From:	Endries, Mark
To:	Reid, Rebekah N; Marshall, Michael E
Subject:	Maxent write-up draft
Date:	Tuesday, February 20, 2018 4:44:38 PM
Attachments:	HENA Maxent Model Methods.docx
Importance:	High

Hi Guys,

I'm sending this out in rough shape, just to keep you up to date on where I am with the maxent writeup.

Rebekah, I've got one comment which I need input from you.

Both, I have a comment on how we derived our "current" population set. I need input on that.

Both, have a brief look and let me know if I am getting too detailed in my summaries or not. One big question is if we want a bunch of tables or summaries of each variable and how they correspond to the Hexastylis occurrences. As you will see I am not including a bunch of tables, though I have as a comment in each paragraph if you'd like to see the data.

I'll continue to work this up tomorrow and am feeling confident I will have a working draft we can send along with the update.

Thanks!

Mark

Mark Endries
USFWS
160 Zillicoa St
Asheville, NC 28801
Office: 828.258.3939 ext. 231
Mobile: 828.215.1740

HENA Maxent Model Methods

Study Extent, Coordinate System, and Cell Size

53 10-digit hydrologic units comprised the analysis extent (Figure 1).

Figure 1. Analysis extent. Red line indicates the 10-digit hydrologic boundary. The orange line in the inset map indicates where analysis extent is situated in North and South Carolina

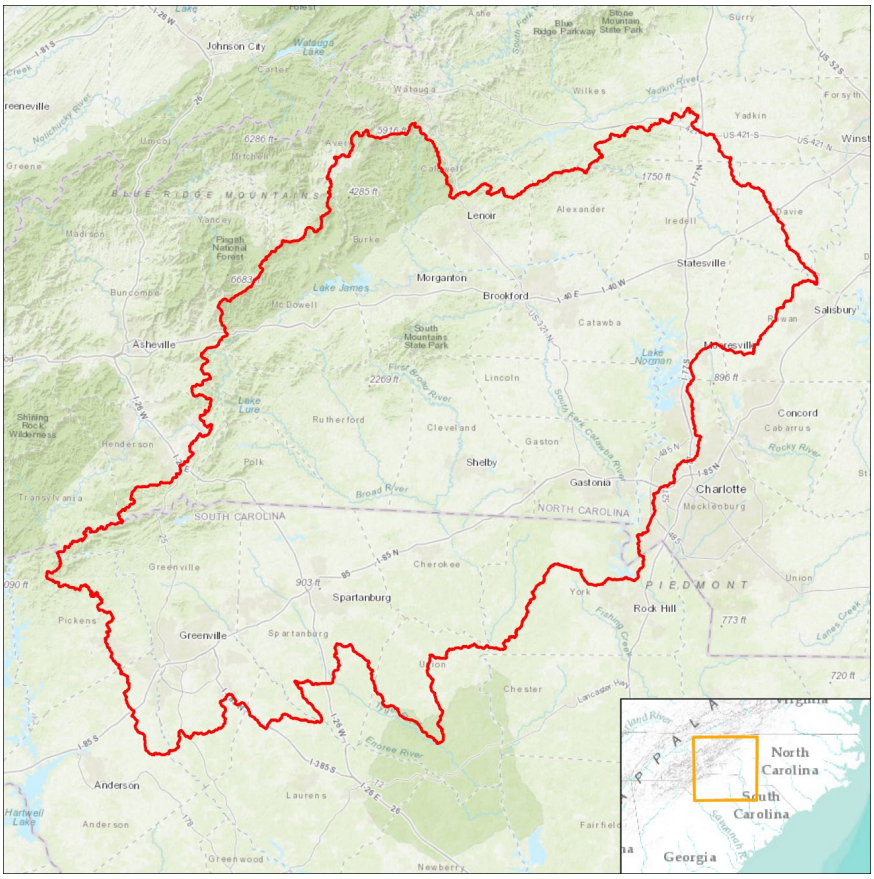

Coordinate System: USA Contiguous Albers Equal Area Conic USGS version

Cell Size: 30 x 30 meters derived from the USGS National GAP Landcover

Source Element Occurrence Data

Hexastylis naniflora element occurrence data was obtained from the North and South Carolina Natural Heritage Programs. These data were in polygon format and digitized at scale which identified the boundaries of the individual population areas.

How the data was trimmed to "current" populations

Commented [EM1]: I need someone to write this up.

To represent these population areas in Maxent, a raster cell center was retained for every 30 x 30 meter pixel that was situated within the element occurrence data polygons.

Source Datasets Used:

USGS National GAP Landcover - The GAP National Terrestrial Ecosystems – Ver 3.0 is a 2011 update of the National Gap Analysis Program Land Cover Data – Version 2.2 for the conterminous U.S. The GAP National Terrestrial Ecosystems – Version 3.0 represents a highly thematically detailed land cover map of the U.S. The map legend includes types described by NatureServe's Ecological Systems Classification (Comer et al. 2002) as well as land use classes described in the National Land Cover Dataset 2011 (Homer et al. 2015). These data cover the entire continental U.S. and are a continuous data layer. These raster data have a 30 m x 30 m cell resolution. The land cover map identifies 107 different land cover types within the range of the Eastern Indigo Snake.

SSURGO Soils - The SSURGO database contains information about soil as collected by the National Cooperative Soil Survey over the course of a century. The information was gathered by walking over the land and observing the soil. Many soil samples were analyzed in laboratories. The maps outline areas called map units. The map units describe soils and other components that have unique properties, interpretations, and productivity. The information was collected at scales ranging from 1:12,000 to 1:63,360.

National Elevation Dataset - The NED is a seamless dataset with the best available raster elevation data of the conterminous United States, Alaska, Hawaii, and territorial islands. The NED is derived from diverse source data that are processed to a common coordinate system and unit of vertical measure. NED data are available nationally (except for Alaska) at resolutions of 1 arc-second (about 30 meters) and 1/3 arc-second (about 10 meters), and in limited areas at 1/9 arc-second (about 3 meters). The 1/3 arc-second database was used for HENA modelling purposes

PRISM Climate Data - The PRISM Climate Group gathers climate observations from a wide range of monitoring networks, applies sophisticated quality control measures, and develops spatial climate datasets to reveal short- and long-term climate patterns. The resulting datasets incorporate a variety of modeling techniques and are available at multiple spatial/temporal resolutions, covering the period from 1895 to the present. Average annual precipitation and average minimum and maximum temperature was used for HENA modelling purposes.

Model Variables Created:

Landcover – Landcover represented by the default landcover classification (Table 1).

Landcover Hexastylis Grouping – Landcover represented by a reclassification (Table 1).

Commented [EM2]: Rebekah, could you add something on what your thought process was regarding the grouping of landcover classes?

Table 1. Landcover classification

Default Landcover Classification	Hexastylis Grouping
Southern Piedmont Glade and Barrens	Barren
Southern Ridge and Valley / Cumberland Dry Calcareous Forest	Barren
Undifferentiated Barren Land	Barren
Cultivated Cropland	Disturbed
Deciduous Plantations	Disturbed
Developed, High Intensity	Disturbed
Developed, Low Intensity	Disturbed
Developed, Medium Intensity	Disturbed
Developed, Open Space	Disturbed
Disturbed/Successional - Grass/Forb Regeneration	Disturbed
Disturbed/Successional - Shrub Regeneration	Disturbed
Evergreen Plantation or Managed Pine	Disturbed
Harvested Forest - Grass/Forb Regeneration	Disturbed
Harvested Forest-Shrub Regeneration	Disturbed
Introduced Upland Vegetation - Annual Grassland	Disturbed
Introduced Upland Vegetation - Shrub	Disturbed
Introduced Upland Vegetation - Treed	Disturbed
Pasture/Hay	Disturbed
Quarries, Mines, Gravel Pits and Oil Wells	Disturbed
Ruderal forest	Disturbed
Southern Appalachian Low Mountain Pine Forest	Evergreen
Southern Appalachian Montane Pine Forest and Woodland	Evergreen
Southern and Central Appalachian Cove Forest	Hardwood
Southern and Central Appalachian Oak Forest	Hardwood
Southern and Central Appalachian Oak Forest - Xeric	Hardwood
Southern Piedmont Mesic Forest	Hardwood
Central and Southern Appalachian Montane Oak Forest	High Elevation
Central and Southern Appalachian Northern Hardwood Forest	High Elevation
Central and Southern Appalachian Spruce-Fir Forest	High Elevation
Southern Appalachian Grass and Shrub Bald	High Elevation
Southern Appalachian Grass and Shrub Bald - Shrub Modifier	High Elevation

Appalachian Hemlock-Hardwood Forest	Mixed
Southern Piedmont Dry Oak-(Pine) Forest - Hardwood Modifier	Mixed
Southern Piedmont Dry Oak-(Pine) Forest - Loblolly Pine Modifier	Mixed
Southern Piedmont Dry Oak-(Pine) Forest - Mixed Modifier	Mixed
Southern Ridge and Valley Dry Calcareous Forest	Mixed
Southern Ridge and Valley Dry Calcareous Forest - Pine modifier	Mixed
Open Water (Fresh)	Open Water/Wetland
Southern and Central Appalachian Bog and Fen	Open Water/Wetland
Southern Piedmont/Ridge and Valley Upland Depression Swamp	Open Water/Wetland
Southern Appalachian Granitic Dome	Outcrop
Southern Appalachian Montane Cliff	Outcrop
Southern Appalachian Rocky Summit	Outcrop
Southern Piedmont Cliff	Outcrop
Southern Piedmont Granite Flatrock	Outcrop
South-Central Interior Large Floodplain - Forest Modifier	Riparian
South-Central Interior Small Stream and Riparian	Riparian
Southern Piedmont Large Floodplain Forest - Forest Modifier	Riparian
Southern Piedmont Small Floodplain and Riparian Forest	Riparian

Landcover Diversity – Identifies the number of landcover classes within a 10-cell radius (300 meters) of an individual pixel.

Landcover Majority – Identifies the dominant landcover class within a 10-cell radius (300 meters) of an individual pixel.

SSURGO mukey – SSURGO soils dataset represented by the Map Unit Key (MUKey)

SSURGO Drainage Class – SSURGO soils dataset represented by wettest drainage class. Drainage class refers to the frequency and duration of wet periods in conditions similar to those under which the soil formed.

SSURGO Hydrologic Group – SSURGO soils dataset represented by hydrologic soil groups are based on estimates of runoff potential. Soils are assigned to one of four groups according to the rate of water infiltration when the soils are not protected by vegetation, are thoroughly wet, and receive precipitation from long-duration storms.

Elevation – National elevation dataset elevation values.

Aspect 9 class – Using the national elevation dataset the aspect was derived and categorized into the following classes: flat, North, Northeast, East, Southeast, South, Southwest, West, Northwest.

Aspect 5 class – Using the national elevation dataset the aspect was derived and categorized into the following classes: flat, North, East, South, West.

Slope – The national elevation dataset degrees represented by degree of slope.

Geomorphons – Geomorphons is a pattern recognition analysis that converts a digital elevation dataset into 10 common landform elements: flat, peak, ridge, shoulder, spur, slope, pit, valley, footslope, hollow. The national elevation dataset was used as the source elevation for the analysis.

Average Annual Precipitation – Climate dataset of average annual precipitation according to a model using point precipitation and elevation data for the 30-year period of 1971-2000.

Maximum Average Annual Temperature – Climate dataset of average maximum temperature according to a model using point temperature data for the 30-year period of 1981-2010.

Minimum Average Annual Temperature – Climate dataset of average minimum temperature according to a model using point temperature data for the 30-year period of 1981-2010.

Maxent Model Development

Maxent software for species habitat modeling (version 3.4.1) was used (Philips et al., 2018).

An initial single model Maxent run was done to determine which variables could be excluded due to limited percent contribution to the model. Any variable that contributed less than 1% to the single model run was excluded in the final model. The following versions were excluded: landcover diversity, SSURGO drainage class, SSURGO hydrologic group, aspect 9 class, aspect 5 class, slope, and maximum annual temperature.

For the final model a 10-run, crossvalidation, cloglog, replicate Maxent model was created. In this run the occurrence data is randomly split into a number of equal-sized groups called "folds", and models are created leaving out each fold in turn.

Results

The average area-under-curve (AUC) score for the replicate Maxent runs is 0.849. The AUC is calculated from the receiver operating characteristic (ROC) plot. This value has a range of 0 – 1 and may be interpreted as a single test statistic that assesses model performance, indicating the ability of the model to correctly classify the occurrence data used. AUC values close to 0.50 indicate a model fit no better than random, values less than 0.5 indicate a model fit worse than random, a value of 1.0 indicate a perfect fit (Baldwin 2009). A value of 0.849 is a good fitting model.

The Maxent output supplies estimates of the relative contributions of the environmental variables to the Maxent model (Table 1.)

Table 1. Percent contribution of the environmental variables

Environmental Variable	Percent Contribution
SSURGO mukey	23.3
Minimum Annual Temperature	20.7
Average Annual Precipitation	14.6
Landcover	13
Landcover Majority	9.5
Landcover Hexastylis Grouping	7.3
Geomorphons	6.4
Elevation	5.2

SSURGO mukey is the top contributing variable. 135 different individual soil types are present within the polygon boundaries of the Hexastylis element occurrences. Many of these individual soil types are part of soil complexes and are separated by things such as percent slope, erosion, how stony/rocky, and amount of clay. The most common individual soil type was Meadowfield-Rhodhiss complex, 25 to 60 percent slopes, very stony (12.9% of total). However, collectively the Meadowfield soils only comprised 13.5 percent of all soils). The individual Pacolet soil types were very common and collectively comprise 36% of all soil types present. Woolwine soils were also collectively common, comprising 10% of all soils present.

Commented [EM3]:
MUKEY

The minimum annual average temperature range in the analysis extent is 39 – 51 degrees Fahrenheit. The majority of the Hexastylis element occurrences (92%) are found in the 47 and 48 degree ranges. The Average annual precipitation range in the analysis extent is 42 – 81 inches per year. The majority of the Hexastylis element occurrences (81%) are found in the 47 – 49 inches per year range.

Piedmont forested habitats dominate the land area of the element occurrences. Southern Piedmont Dry Oak-Pine Forest – Hardwood Modifier (52%), Southern Piedmont Mesic Forest (10%), Southern Piedmont Small Floodplain and Riparian Forest (3.6%), and Southern Piedmont Dry Oak-Pine Forest – Loblolly Pine Modifier (2.3%) collectively comprise 72% of the element occurrences area. Unfortunately, non-native habitats are also present. Evergreen Plantation or Managed Pine (8%), Harvested Forest – Grass/Forb Regeneration (7%), Developed, Open Space (5%), Pasture/Hay (2.5%) collectively comprise 22% of the total element occurrence area. The Remaining 6 percent of element occurrence area is comprised of a mix of 14 other natural and disturbed landcover classes, but each at small percentages.

Commented [EM4]:
ClassName

Using the landcover majority classification scheme reduces the total number of landcover classes present from 23 to 12. Southern Piedmont Dry Oak-Pine Forest – Hardwood Modifier is still the dominant landcover class (56%). However disturbed categories are increased in area (sum total of 35%) with Evergreen plantation or managed pine (12%) and Pasture/Hay (12%) are the only other categories that have at least 10% or greater area. The increase in disturbed landcover area

representation in the landcover majority layer suggests that many Hexastylis population areas are situated in areas dominated by disturbed landcover. This is likely due to increasing fragmentation of habitats.

The landcover Hexastylis grouping reveals the amount of disturbance present in Hexastylis population areas. Landcover grouped as disturbed comprises 26 percent of the total area. Mixed Forest (deciduous and evergreen) comprises 58 percent, hardwood forest 11 percent , riparian 3.6%. Open water, evergreen and barren landcover groupings are all at less than 1 percent each.

Geomorphons revealed that the majority of Hexastylis element occurrence areas are situated in concave landforms. Geomorphon categories hollow (15%), valley (35%), and depression (17%) collectively comprise 67% of all Hexastylis population areas. Flat landforms comprise 22.5% of the area and convex landforms the remaining 10.5%.

Elevation prime range displays a pronounced peak from 203 – 273 (54% of total element occurrence area) and a lesser peak another from 285 – 355 (35% of total element occurrence area).

Baldwin, R.A. 2009. Use of maximum entropy modeling in wildlife research. Entropy. 11:854-866.

Steven J. Phillips, Miroslav Dudík, Robert E. Schapire. [Internet] Maxent software for modeling species niches and distributions (Version 3.4.1). Available from url: http://biodiversityinformatics.amnh.org/open_source/maxent/. Accessed on 2018-2-20.

Commented [EM5]:
Count

Commented [EM6]:
Morph

Commented [EM7]:
Elevation Value

From:	Reid, Rebekah N
To:	Endries, Mark
Cc:	Marshall, Michael E
Subject:	Re: Maxent write-up draft
Date:	Wednesday, February 21, 2018 8:52:32 AM
Importance:	High

Thanks, Mark. This is looking great! My comments are below. Mike - feel free to add or change things as you see fit.

1. For current populations, this is really just regurgitated from the species biology section - North Carolina populations as defined in the SSA are consistent with populations delineated by the NCNHP using NatureServe guidelines. South Carolina populations have not been aggregated by the SCHTP; however, in 2011, the USFWS aggregated the South Carolina populations by applying a 2km buffer (USFWS 2011). Attribute data for each population was reviewed to determine the "last observed date" at each population. Data included a wide range of years; however, only those populations that had been observed within the last 10 years were considered current. Populations observed prior to 2007 were excluded from the Maxent model.
2. For land cover - It was determined that 49 default landcover classes coincided with current *Hexastylis naniflora* population locations. Many of the default landcover classifications are similar and for the purposes of discussing Hexastylis naniflora habitat could be grouped together. The definition of each landcover classification was reviewed and categorized using a much broader habitat definition. For example, landcover classifications that, by definition, are dominated by pines were categorized as "evergreen" and landcover classifications that, by definition, are dominated by hardwoods were classified as "hardwood".
3. I think additional tables may clutter the write-up and I'm not convinced the reviewers would even look at them. We could always include the output report as an appendix if someone really wanted to dig deeper. Another idea...I really like how everything is spelled out in the Model Methods so that it is really clear what we did. If it is too detailed for the main body of the report, I think it could be summarized and the document as a whole could be an appendix. Mike?

Mark - if 1 and 2 aren't what you are after, let me know.

Rebekah Reid

US Fish and Wildlife Service
Asheville Ecological Services Field Office
160 Zillicoa St.
Asheville, NC 28801
phone: 828-258-3939 x238
cell: 828-782-0090

NOTE: This email correspondence and any attachments to and from this sender is subject to the Freedom of Information Act (FOIA) and may be disclosed to third parties.

On Tue, Feb 20, 2018 at 4:44 PM, Endries, Mark <mark_endries@fws.gov> wrote:

> Hi Guys,

I'm sending this out in rough shape, just to keep you up to date on where I am with the maxent writeup.

Rebekah, I've got one comment which I need input from you.

Both, I have a comment on how we derived our "current" population set. I need input on that.

Both, have a brief look and let me know if I am getting too detailed in my summaries or not. One big question is if we want a bunch of tables or summaries of each variable and how they correspond to the Hexastylis occurrences. As you will see I am not including a bunch of tables, though I have as a comment in each paragraph if you'd like to see the data.

I'll continue to work this up tomorrow and am feeling confident I will have a working draft we can send along with the update.

Thanks!

Mark

Mark Endries
USFWS
160 Zillicoa St
Asheville, NC 28801
Office: 828.258.3939 ext. 231
Mobile: 828.215.1740

From: Marshall, Michael E
To: Reid, Rebekah N
Cc: Endries, Mark
Subject: Re: Maxent write-up draft
Date: Wednesday, February 21, 2018 9:12:47 AM
Importance: High

Good morning!

Just looked through the write-up, and it looks great. I agree that we should keep the main body of text in the SSA report simple and easy to read....also agree that much of this could be housed in an appendix for folks who would like to dig deeper into the analysis.

My thoughts on moving forward.....I'd like to take the Model Methods section, edit it a bit, and paste it into the SSA report.....I'll rearrange some of the background tables and text and create an appendix. Once I do this, I'll send out to you guys to have a look.....hopefully we will be ready to send the draft section out to technical team for review this afternoon or tomorrow sometime.

Thanks!

Mike

On Wed, Feb 21, 2018 at 8:52 AM, Reid, Rebekah <rebekah_reid@fws.gov> wrote:

> Thanks, Mark. This is looking great! My comments are below. Mike - feel free to add or change things as you see fit.
>
> 1. For current populations, this is really just regurgitated from the species biology section - North Carolina populations as defined in the SSA are consistent with populations delineated by the NCNHP using NatureServe guidelines. South Carolina populations have not been aggregated by the SCHTP; however, in 2011, the USFWS aggregated the South Carolina populations by applying a 2km buffer (USFWS 2011). Attribute data for each population was reviewed to determine the "last observed date" at each population. Data included a wide range of years; however, only those populations that had been observed within the last 10 years were considered current. Populations observed prior to 2007 were excluded from the Maxent model.
> 2. For land cover - It was determined that 49 default landcover classes coincided with current *Hexastylis naniflora* population locations. Many of the default landcover classifications are similar and for the purposes of discussing Hexastylis naniflora habitat could be grouped together. The definition of each landcover classification was reviewed and categorized using a much broader habitat definition. For example, landcover classifications that, by definition, are dominated by pines were categorized as "evergreen" and landcover classifications that, by definition, are dominated by hardwoods were classified as "hardwood".
> 3. I think additional tables may clutter the write-up and I'm not convinced the reviewers would even look at them. We could always include the output report as an appendix if someone really wanted to dig deeper. Another idea...I really like how everything is spelled out in the Model Methods so that it is really clear what we did. If it is too detailed for the main body of the report, I think it could be summarized and the document as a whole could be an appendix. Mike?

Mark - if 1 and 2 aren't what you are after, let me know.

Rebekah Reid

US Fish and Wildlife Service
Asheville Ecological Services Field Office
160 Zillicoa St.
Asheville, NC 28801
phone: 828-258-3939 x238
cell: 828-782-0090

NOTE: This email correspondence and any attachments to and from this sender is subject to the Freedom of Information Act (FOIA) and may be disclosed to third parties.

On Tue, Feb 20, 2018 at 4:44 PM, Endries, Mark <mark_endries@fws.gov> wrote:

Hi Guys,

I'm sending this out in rough shape, just to keep you up to date on where I am with the maxent writeup.

Rebekah, I've got one comment which I need input from you.

Both, I have a comment on how we derived our "current" population set. I need input on that.

Both, have a brief look and let me know if I am getting too detailed in my summaries or not. One big question is if we want a bunch of tables or summaries of each variable and how they correspond to the Hexastylis occurrences. As you will see I am not including a bunch of tables, though I have as a comment in each paragraph if you'd like to see the data.

I'll continue to work this up tomorrow and am feeling confident I will have a working draft we can send along with the update.

Thanks!

Mark

Mark Endries
USFWS
160 Zillicoa St
Asheville, NC 28801
Office: 828.258.3939 ext. 231
Mobile: 828.215.1740

--
Mike Marshall
SSA Program Specialist
U.S. Fish and Wildlife Service Region 4

Cell: 512-461-6217
Alternate email: mmarshall@ag.tamu.edu

Work Schedule 1st Week
Monday-Thursday --> In Office 7:30-4:30 CST

Work Schedule 2nd Week
Monday-Thursday --> In Office 7:30-4:30 CST

This email correspondence and any attachments to and from this sender is subject to the Freedom of Information Act and may be disclosed to third parties.

From: Endries, Mark
To: Marshall, Michael E
Cc: Reid, Rebekah N
Subject: Re: Maxent write-up draft
Date: Wednesday, February 21, 2018 9:16:09 AM
Importance: High

Hi Guys,

If you can, hold on a bit. I am continuing to wordsmith the document and will have a better document to work with.

Could I have until 2 pm?

Thanks!

Mark

Mark Endries
USFWS
160 Zillicoa St
Asheville, NC 28801
Office: 828.258.3939 ext. 231
Mobile: 828.215.1740

On Wed, Feb 21, 2018 at 9:12 AM, Marshall, Michael <michael_marshall@fws.gov> wrote:

> Good morning!
>
> Just looked through the write-up, and it looks great. I agree that we should keep the main body of text in the SSA report simple and easy to read....also agree that much of this could be housed in an appendix for folks who would like to dig deeper into the analysis.
>
> My thoughts on moving forward.....I'd like to take the Model Methods section, edit it a bit, and paste it into the SSA report.....I'll rearrange some of the background tables and text and create an appendix. Once I do this, I'll send out to you guys to have a look.....hopefully we will be ready to send the draft section out to technical team for review this afternoon or tomorrow sometime.
>
> Thanks!
>
> Mike
>
> On Wed, Feb 21, 2018 at 8:52 AM, Reid, Rebekah <rebekah_reid@fws.gov> wrote:
>
>> Thanks, Mark. This is looking great! My comments are below. Mike - feel free to add or change things as you see fit.
>>
>> 1. For current populations, this is really just regurgitated from the species biology section - North Carolina populations as defined in the SSA are consistent with populations delineated by the NCNHP using NatureServe guidelines. South Carolina populations have not been aggregated by the SCHTP; however, in 2011, the USFWS aggregated the South Carolina populations by applying a 2km buffer (USFWS 2011). Attribute data for each population was reviewed to determine the

"last observed date" at each population. Data included a wide range of years; however, only those populations that had been observed within the last 10 years were considered current. Populations observed prior to 2007 were excluded from the Maxent model.

2. For land cover - It was determined that 49 default landcover classes coincided with current *Hexastylis naniflora* population locations. Many of the default landcover classifications are similar and for the purposes of discussing Hexastylis naniflora habitat could be grouped together. The definition of each landcover classification was reviewed and categorized using a much broader habitat definition. For example, landcover classifications that, by definition, are dominated by pines were categorized as "evergreen" and landcover classifications that, by definition, are dominated by hardwoods were classified as "hardwood".
3. I think additional tables may clutter the write-up and I'm not convinced the reviewers would even look at them. We could always include the output report as an appendix if someone really wanted to dig deeper. Another idea...I really like how everything is spelled out in the Model Methods so that it is really clear what we did. If it is too detailed for the main body of the report, I think it could be summarized and the document as a whole could be an appendix. Mike?

Mark - if 1 and 2 aren't what you are after, let me know.

Rebekah Reid

US Fish and Wildlife Service
Asheville Ecological Services Field Office
160 Zillicoa St.
Asheville, NC 28801
phone: 828-258-3939 x238
cell: 828-782-0090

NOTE: This email correspondence and any attachments to and from this sender is subject to the Freedom of Information Act (FOIA) and may be disclosed to third parties.

On Tue, Feb 20, 2018 at 4:44 PM, Endries, Mark <mark_endries@fws.gov> wrote:

Hi Guys,

I'm sending this out in rough shape, just to keep you up to date on where I am with the maxent writeup.

Rebekah, I've got one comment which I need input from you.

Both, I have a comment on how we derived our "current" population set. I need input on that.

Both, have a brief look and let me know if I am getting too detailed in my summaries or not. One big question is if we want a bunch of tables or summaries of each variable and how they correspond to the Hexastylis occurrences. As you will see I am not including a bunch of tables, though I have as a comment in each paragraph if you'd like to see the data.

I'll continue to work this up tomorrow and am feeling confident I will have a working

draft we can send along with the update.

Thanks!

Mark

Mark Endries
USFWS
160 Zillicoa St
Asheville, NC 28801
Office: 828.258.3939 ext. 231
Mobile: 828.215.1740

--
Mike Marshall
SSA Program Specialist
U.S. Fish and Wildlife Service Region 4
Cell: 512-461-6217
Alternate email: mmarshall@ag.tamu.edu

Work Schedule 1st Week
Monday-Thursday --> In Office 7:30-4:30 CST

Work Schedule 2nd Week
Monday-Thursday --> In Office 7:30-4:30 CST

This email correspondence and any attachments to and from this sender is subject to the Freedom of Information Act and may be disclosed to third parties.

From: Marshall, Michael E
To: Endries, Mark
Cc: Reid, Rebekah N
Subject: Re: Maxent write-up draft
Date: Wednesday, February 21, 2018 9:23:48 AM
Importance: High

Of course! Much appreciated!

Mike

On Wed, Feb 21, 2018 at 9:16 AM, Endries, Mark <mark_endries@fws.gov> wrote:

> Hi Guys,
>
> If you can, hold on a bit. I am continuing to wordsmith the document and will have a better document to work with.
>
> Could I have until 2 pm?
>
> Thanks!
>
> Mark
>
> **Mark Endries**
> USFWS
> 160 Zillicoa St
> Asheville, NC 28801
> Office: 828.258.3939 ext. 231
> Mobile: 828.215.1740
>
> On Wed, Feb 21, 2018 at 9:12 AM, Marshall, Michael <michael_marshall@fws.gov> wrote:
>
> > Good morning!
> >
> > Just looked through the write-up, and it looks great. I agree that we should keep the main body of text in the SSA report simple and easy to read....also agree that much of this could be housed in an appendix for folks who would like to dig deeper into the analysis.
> >
> > My thoughts on moving forward.....I'd like to take the Model Methods section, edit it a bit, and paste it into the SSA report.....I'll rearrange some of the background tables and text and create an appendix. Once I do this, I'll send out to you guys to have a look.....hopefully we will be ready to send the draft section out to technical team for review this afternoon or tomorrow sometime.
> >
> > Thanks!
> >
> > Mike
> >
> > On Wed, Feb 21, 2018 at 8:52 AM, Reid, Rebekah <rebekah_reid@fws.gov> wrote:
> >
> > > Thanks, Mark. This is looking great! My comments are below. Mike - feel free to add or change things as you see fit.

1. For current populations, this is really just regurgitated from the species biology section - North Carolina populations as defined in the SSA are consistent with populations delineated by the NCNHP using NatureServe guidelines. South Carolina populations have not been aggregated by the SCHTP; however, in 2011, the USFWS aggregated the South Carolina populations by applying a 2km buffer (USFWS 2011). Attribute data for each population was reviewed to determine the "last observed date" at each population. Data included a wide range of years; however, only those populations that had been observed within the last 10 years were considered current. Populations observed prior to 2007 were excluded from the Maxent model.
2. For land cover - It was determined that 49 default landcover classes coincided with current *Hexastylis naniflora* population locations. Many of the default landcover classifications are similar and for the purposes of discussing Hexastylis naniflora habitat could be grouped together. The definition of each landcover classification was reviewed and categorized using a much broader habitat definition. For example, landcover classifications that, by definition, are dominated by pines were categorized as "evergreen" and landcover classifications that, by definition, are dominated by hardwoods were classified as "hardwood".
3. I think additional tables may clutter the write-up and I'm not convinced the reviewers would even look at them. We could always include the output report as an appendix if someone really wanted to dig deeper. Another idea...I really like how everything is spelled out in the Model Methods so that it is really clear what we did. If it is too detailed for the main body of the report, I think it could be summarized and the document as a whole could be an appendix. Mike?

Mark - if 1 and 2 aren't what you are after, let me know.

Rebekah Reid

US Fish and Wildlife Service
Asheville Ecological Services Field Office
160 Zillicoa St.
Asheville, NC 28801
phone: 828-258-3939 x238
cell: 828-782-0090

NOTE: This email correspondence and any attachments to and from this sender is subject to the Freedom of Information Act (FOIA) and may be disclosed to third parties.

On Tue, Feb 20, 2018 at 4:44 PM, Endries, Mark <mark_endries@fws.gov> wrote:

> Hi Guys,
>
> I'm sending this out in rough shape, just to keep you up to date on where I am with the maxent writeup.
>
> Rebekah, I've got one comment which I need input from you.
>
> Both, I have a comment on how we derived our "current" population set. I need input on that.
>
> Both, have a brief look and let me know if I am getting too detailed in my summaries

or not. One big question is if we want a bunch of tables or summaries of each variable and how they correspond to the Hexastylis occurrences. As you will see I am not including a bunch of tables, though I have as a comment in each paragraph if you'd like to see the data.

I'll continue to work this up tomorrow and am feeling confident I will have a working draft we can send along with the update.

Thanks!

Mark

Mark Endries
USFWS
160 Zillicoa St
Asheville, NC 28801
Office: 828.258.3939 ext. 231
Mobile: 828.215.1740

--
Mike Marshall
SSA Program Specialist
U.S. Fish and Wildlife Service Region 4
Cell: 512-461-6217
Alternate email: mmarshall@ag.tamu.edu

Work Schedule 1st Week
Monday-Thursday --> In Office 7:30-4:30 CST

Work Schedule 2nd Week
Monday-Thursday --> In Office 7:30-4:30 CST

This email correspondence and any attachments to and from this sender is subject to the Freedom of Information Act and may be disclosed to third parties.

--
Mike Marshall
SSA Program Specialist
U.S. Fish and Wildlife Service Region 4
Cell: 512-461-6217
Alternate email: mmarshall@ag.tamu.edu

Work Schedule 1st Week
Monday-Thursday --> In Office 7:30-4:30 CST

Work Schedule 2nd Week
Monday-Thursday --> In Office 7:30-4:30 CST

This email correspondence and any attachments to and from this sender is subject to the Freedom of Information Act and may be disclosed to third parties.

From: Reid, Rebekah N
To: Marshall, Michael E
Cc: Endries, Mark
Subject: Re: Maxent write-up draft
Date: Wednesday, February 21, 2018 10:42:37 AM
Attachments: image.png
Importance: High

I've crunched the spreadsheet with the resilience and Maxent scores. Here's a graph that boils it down. Generally, there is a trend of higher Maxent score, higher resilience...as shown by the trend line. But you can see that the scores are distributed throughout. Let me know if we'd like to use this. If so, I can jazz it up a bit and work on getting titles instead of numbers for resilience (Very High = 4, Low = 1).

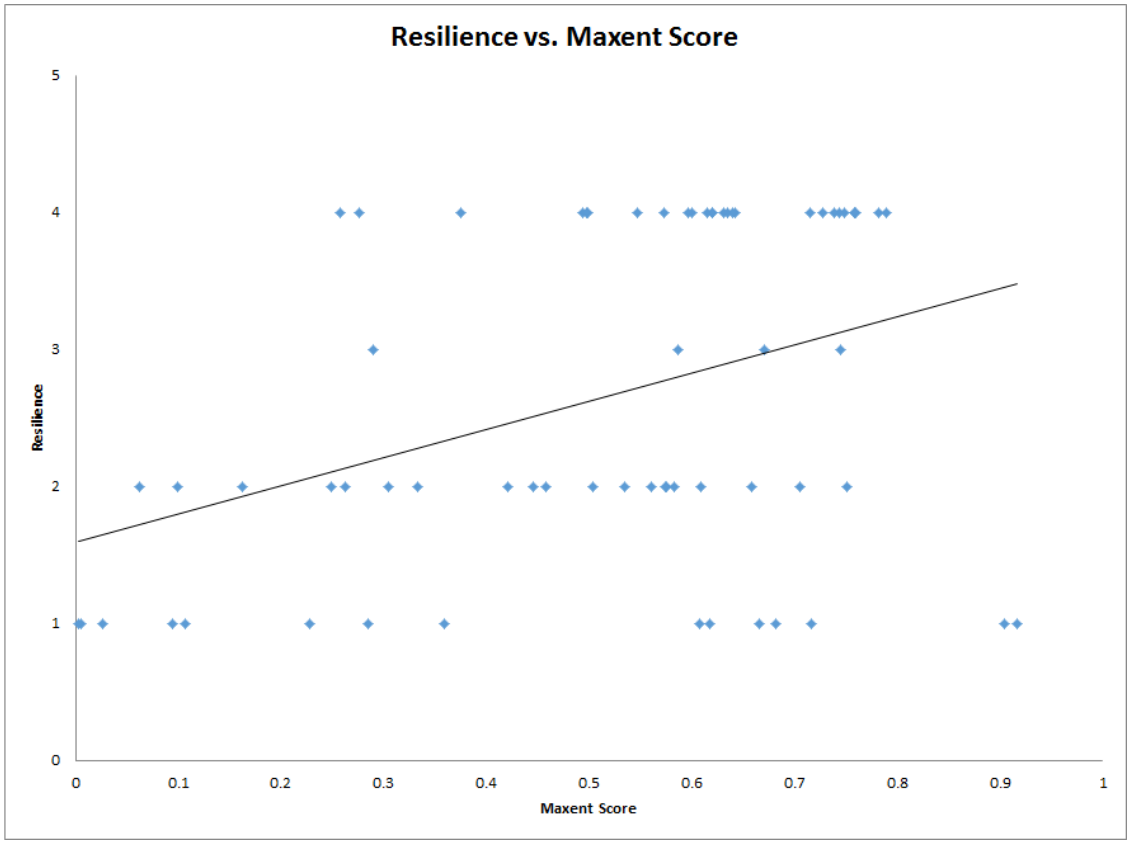

Rebekah Reid

US Fish and Wildlife Service
Asheville Ecological Services Field Office
160 Zillicoa St.
Asheville, NC 28801
phone: 828-258-3939 x238
cell: 828-782-0090

NOTE: This email correspondence and any attachments to and from this sender is subject to the Freedom of Information Act (FOIA) and may be disclosed to third parties.

On Wed, Feb 21, 2018 at 9:23 AM, Marshall, Michael <michael_marshall@fws.gov> wrote:

Of course! Much appreciated!

Mike

On Wed, Feb 21, 2018 at 9:16 AM, Endries, Mark <mark_endries@fws.gov> wrote:

Hi Guys,

If you can, hold on a bit. I am continuing to wordsmith the document and will have a better document to work with.

Could I have until 2 pm?

Thanks!

Mark

Mark Endries
USFWS
160 Zillicoa St
Asheville, NC 28801
Office: 828.258.3939 ext. 231
Mobile: 828.215.1740

On Wed, Feb 21, 2018 at 9:12 AM, Marshall, Michael <michael_marshall@fws.gov> wrote:

Good morning!

Just looked through the write-up, and it looks great. I agree that we should keep the main body of text in the SSA report simple and easy to read....also agree that much of this could be housed in an appendix for folks who would like to dig deeper into the analysis.

My thoughts on moving forward.....I'd like to take the Model Methods section, edit it a bit, and paste it into the SSA report.....I'll rearrange some of the background tables and text and create an appendix. Once I do this, I'll send out to you guys to have a look.....hopefully we will be ready to send the draft section out to technical team for review this afternoon or tomorrow sometime.

Thanks!

Mike

On Wed, Feb 21, 2018 at 8:52 AM, Reid, Rebekah <rebekah_reid@fws.gov> wrote:

Thanks, Mark. This is looking great! My comments are below. Mike - feel free to add or change things as you see fit.

1. For current populations, this is really just regurgitated from the species biology section - North Carolina populations as defined in the SSA are consistent with populations delineated by the NCNHP using NatureServe guidelines. South Carolina populations have not been aggregated by the SCHTP; however, in 2011, the USFWS aggregated the South Carolina populations by applying a

2km buffer (USFWS 2011). Attribute data for each population was reviewed to determine the "last observed date" at each population. Data included a wide range of years; however, only those populations that had been observed within the last 10 years were considered current. Populations observed prior to 2007 were excluded from the Maxent model.

2. For land cover - It was determined that 49 default landcover classes coincided with current *Hexastylis naniflora* population locations. Many of the default landcover classifications are similar and for the purposes of discussing Hexastylis naniflora habitat could be grouped together. The definition of each landcover classification was reviewed and categorized using a much broader habitat definition. For example, landcover classifications that, by definition, are dominated by pines were categorized as "evergreen" and landcover classifications that, by definition, are dominated by hardwoods were classified as "hardwood".
3. I think additional tables may clutter the write-up and I'm not convinced the reviewers would even look at them. We could always include the output report as an appendix if someone really wanted to dig deeper. Another idea...I really like how everything is spelled out in the Model Methods so that it is really clear what we did. If it is too detailed for the main body of the report, I think it could be summarized and the document as a whole could be an appendix. Mike?

Mark - if 1 and 2 aren't what you are after, let me know.

Rebekah Reid

US Fish and Wildlife Service
Asheville Ecological Services Field Office
160 Zillicoa St.
Asheville, NC 28801
phone: 828-258-3939 x238
cell: 828-782-0090

NOTE: This email correspondence and any attachments to and from this sender is subject to the Freedom of Information Act (FOIA) and may be disclosed to third parties.

On Tue, Feb 20, 2018 at 4:44 PM, Endries, Mark <mark_endries@fws.gov> wrote:

> Hi Guys,
>
> I'm sending this out in rough shape, just to keep you up to date on where I am with the maxent writeup.
>
> Rebekah, I've got one comment which I need input from you.
>
> Both, I have a comment on how we derived our "current" population set. I need input on that.
>
> Both, have a brief look and let me know if I am getting too detailed in my summaries or not. One big question is if we want a bunch of tables or summaries of each variable and how they correspond to the Hexastylis occurrences. As you will see I am not including a bunch of tables, though I have as a comment in each paragraph if you'd like to see the data.

I'll continue to work this up tomorrow and am feeling confident I will have a working draft we can send along with the update.

Thanks!

Mark

Mark Endries
USFWS
160 Zillicoa St
Asheville, NC 28801
Office: 828.258.3939 ext. 231
Mobile: 828.215.1740

--
Mike Marshall
SSA Program Specialist
U.S. Fish and Wildlife Service Region 4
Cell: 512-461-6217
Alternate email: mmarshall@ag.tamu.edu

Work Schedule 1st Week
Monday-Thursday --> In Office 7:30-4:30 CST

Work Schedule 2nd Week
Monday-Thursday --> In Office 7:30-4:30 CST

This email correspondence and any attachments to and from this sender is subject to the Freedom of Information Act and may be disclosed to third parties.

--
Mike Marshall
SSA Program Specialist
U.S. Fish and Wildlife Service Region 4
Cell: 512-461-6217
Alternate email: mmarshall@ag.tamu.edu

Work Schedule 1st Week
Monday-Thursday --> In Office 7:30-4:30 CST

Work Schedule 2nd Week
Monday-Thursday --> In Office 7:30-4:30 CST

This email correspondence and any attachments to and from this sender is subject to the Freedom of Information Act and may be disclosed to third parties.

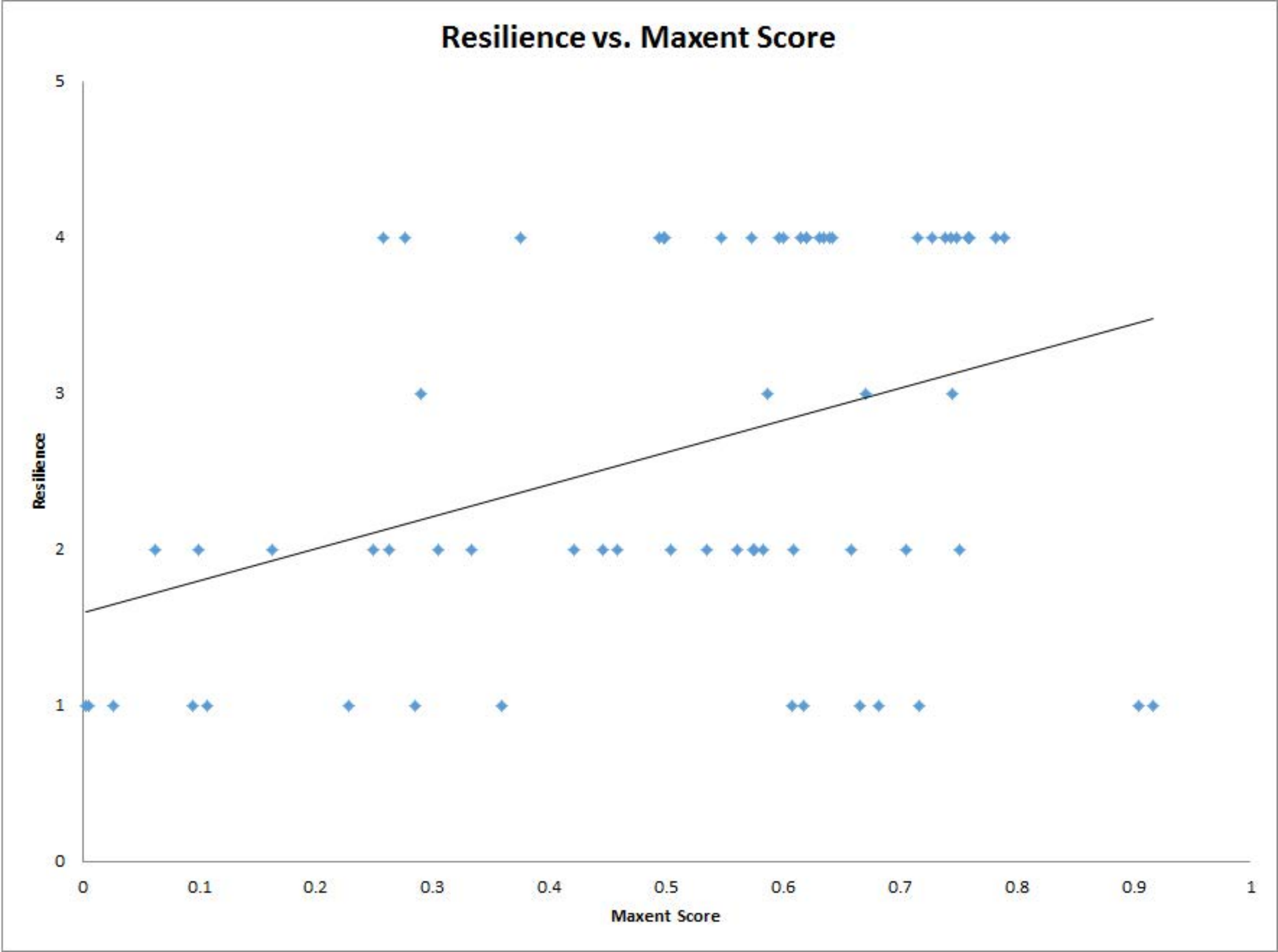
Resilience vs. Maxent Score
Resilience
Maxent Score
0
1
2
3
4
5
0
0.1
0.2
0.3
0.4
0.5
0.6
0.7
0.8
0.9
1

From: Endries, Mark
To: Reid, Rebekah N
Cc: Marshall, Michael E
Subject: Re: Maxent write-up draft
Date: Wednesday, February 21, 2018 10:49:13 AM
Attachments: image.png
Importance: High

Cool!

Could we do a t-test to test it statistically?

Mark

Mark Endries
USFWS
160 Zillicoa St
Asheville, NC 28801
Office: 828.258.3939 ext. 231
Mobile: 828.215.1740

On Wed, Feb 21, 2018 at 10:42 AM, Reid, Rebekah <rebekah_reid@fws.gov> wrote:

> I've crunched the spreadsheet with the resilience and Maxent scores. Here's a graph that boils it down. Generally, there is a trend of higher Maxent score, higher resilience...as shown by the trend line. But you can see that the scores are distributed throughout. Let me know if we'd like to use this. If so, I can jazz it up a bit and work on getting titles instead of numbers for resilience (Very High = 4, Low = 1).

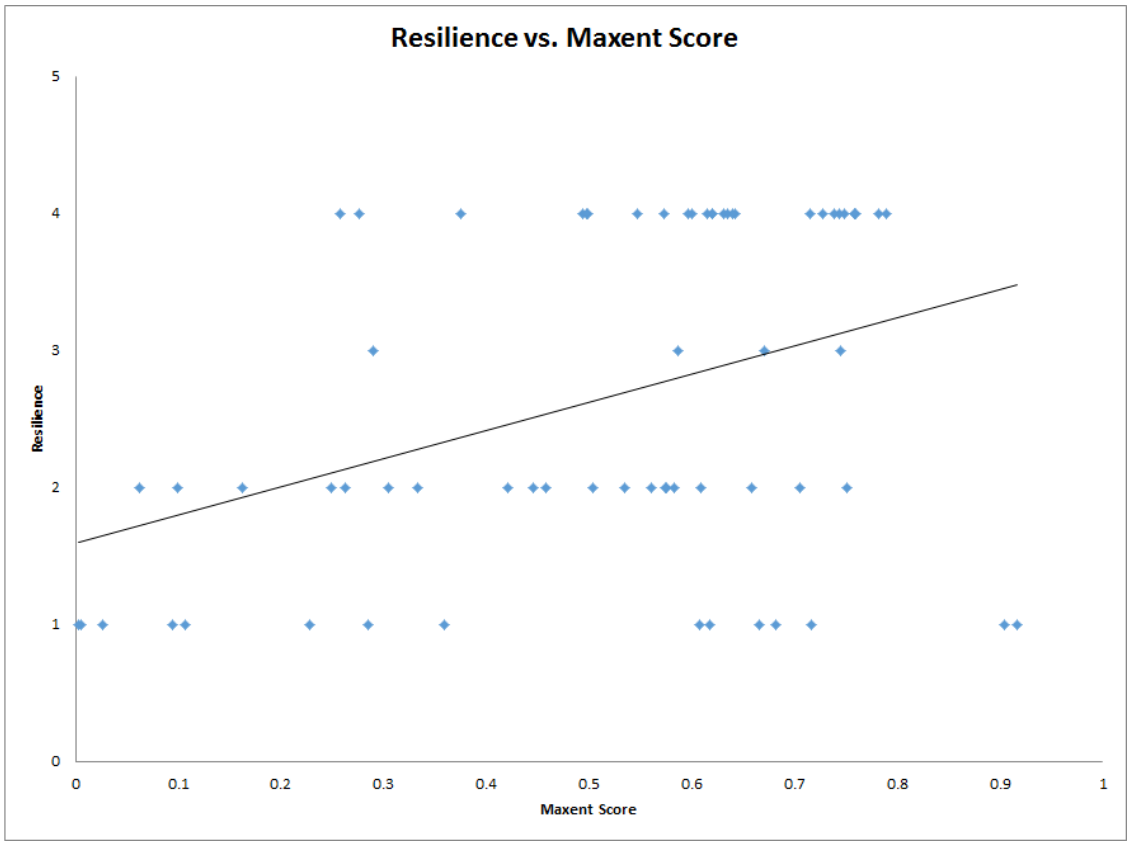

Rebekah Reid

US Fish and Wildlife Service
Asheville Ecological Services Field Office
160 Zillicoa St.
Asheville, NC 28801
phone: 828-258-3939 x238
cell: 828-782-0090

NOTE: This email correspondence and any attachments to and from this sender is subject to the Freedom of Information Act (FOIA) and may be disclosed to third parties.

On Wed, Feb 21, 2018 at 9:23 AM, Marshall, Michael <michael_marshall@fws.gov> wrote:

> Of course! Much appreciated!
>
> Mike
>
> On Wed, Feb 21, 2018 at 9:16 AM, Endries, Mark <mark_endries@fws.gov> wrote:
>
> > Hi Guys,
> >
> > If you can, hold on a bit. I am continuing to wordsmith the document and will have a better document to work with.
> >
> > Could I have until 2 pm?
> >
> > Thanks!
> >
> > Mark
> >
> > **Mark Endries**
> > USFWS
> > 160 Zillicoa St
> > Asheville, NC 28801
> > Office: 828.258.3939 ext. 231
> > Mobile: 828.215.1740
> >
> > On Wed, Feb 21, 2018 at 9:12 AM, Marshall, Michael <michael_marshall@fws.gov> wrote:
> >
> > > Good morning!
> > >
> > > Just looked through the write-up, and it looks great. I agree that we should keep the main body of text in the SSA report simple and easy to read....also agree that much of this could be housed in an appendix for folks who would like to dig deeper into the analysis.
> > >
> > > My thoughts on moving forward.....I'd like to take the Model Methods section, edit it a bit, and paste it into the SSA report.....I'll rearrange some of the background tables and text and create an appendix. Once I do this, I'll send out to you guys to have a look.....hopefully we will be ready to send the draft section out to technical team for review this afternoon or tomorrow sometime.

Thanks!

Mike

On Wed, Feb 21, 2018 at 8:52 AM, Reid, Rebekah <rebekah_reid@fws.gov> wrote:

Thanks, Mark. This is looking great! My comments are below. Mike - feel free to add or change things as you see fit.

1. For current populations, this is really just regurgitated from the species biology section - North Carolina populations as defined in the SSA are consistent with populations delineated by the NCNHP using NatureServe guidelines. South Carolina populations have not been aggregated by the SCHTP; however, in 2011, the USFWS aggregated the South Carolina populations by applying a 2km buffer (USFWS 2011). Attribute data for each population was reviewed to determine the "last observed date" at each population. Data included a wide range of years; however, only those populations that had been observed within the last 10 years were considered current. Populations observed prior to 2007 were excluded from the Maxent model.
2. For land cover - It was determined that 49 default landcover classes coincided with current *Hexastylis naniflora* population locations. Many of the default landcover classifications are similar and for the purposes of discussing Hexastylis naniflora habitat could be grouped together. The definition of each landcover classification was reviewed and categorized using a much broader habitat definition. For example, landcover classifications that, by definition, are dominated by pines were categorized as "evergreen" and landcover classifications that, by definition, are dominated by hardwoods were classified as "hardwood".
3. I think additional tables may clutter the write-up and I'm not convinced the reviewers would even look at them. We could always include the output report as an appendix if someone really wanted to dig deeper. Another idea...I really like how everything is spelled out in the Model Methods so that it is really clear what we did. If it is too detailed for the main body of the report, I think it could be summarized and the document as a whole could be an appendix. Mike?

Mark - if 1 and 2 aren't what you are after, let me know.

Rebekah Reid

US Fish and Wildlife Service
Asheville Ecological Services Field Office
160 Zillicoa St.
Asheville, NC 28801
phone: 828-258-3939 x238
cell: 828-782-0090

NOTE: This email correspondence and any attachments to and from this sender is subject to the Freedom of Information Act (FOIA) and may be disclosed to third parties.

On Tue, Feb 20, 2018 at 4:44 PM, Endries, Mark <mark_endries@fws.gov> wrote:

Hi Guys,

I'm sending this out in rough shape, just to keep you up to date on where I am with the maxent writeup.

Rebekah, I've got one comment which I need input from you.

Both, I have a comment on how we derived our "current" population set. I need input on that.

Both, have a brief look and let me know if I am getting too detailed in my summaries or not. One big question is if we want a bunch of tables or summaries of each variable and how they correspond to the Hexastylis occurrences. As you will see I am not including a bunch of tables, though I have as a comment in each paragraph if you'd like to see the data.

I'll continue to work this up tomorrow and am feeling confident I will have a working draft we can send along with the update.

Thanks!

Mark

Mark Endries
USFWS
160 Zillicoa St
Asheville, NC 28801
Office: 828.258.3939 ext. 231
Mobile: 828.215.1740

--

Mike Marshall
SSA Program Specialist
U.S. Fish and Wildlife Service Region 4
Cell: 512-461-6217
Alternate email: mmarshall@ag.tamu.edu

Work Schedule 1st Week
Monday-Thursday --> In Office 7:30-4:30 CST

Work Schedule 2nd Week
Monday-Thursday --> In Office 7:30-4:30 CST

This email correspondence and any attachments to and from this sender is subject to the Freedom of Information Act and may be disclosed to third parties.

--
Mike Marshall
SSA Program Specialist
U.S. Fish and Wildlife Service Region 4
Cell: 512-461-6217
Alternate email: mmarshall@ag.tamu.edu

Work Schedule 1st Week
Monday-Thursday --> In Office 7:30-4:30 CST

Work Schedule 2nd Week
Monday-Thursday --> In Office 7:30-4:30 CST

This email correspondence and any attachments to and from this sender is subject to the Freedom of Information Act and may be disclosed to third parties.

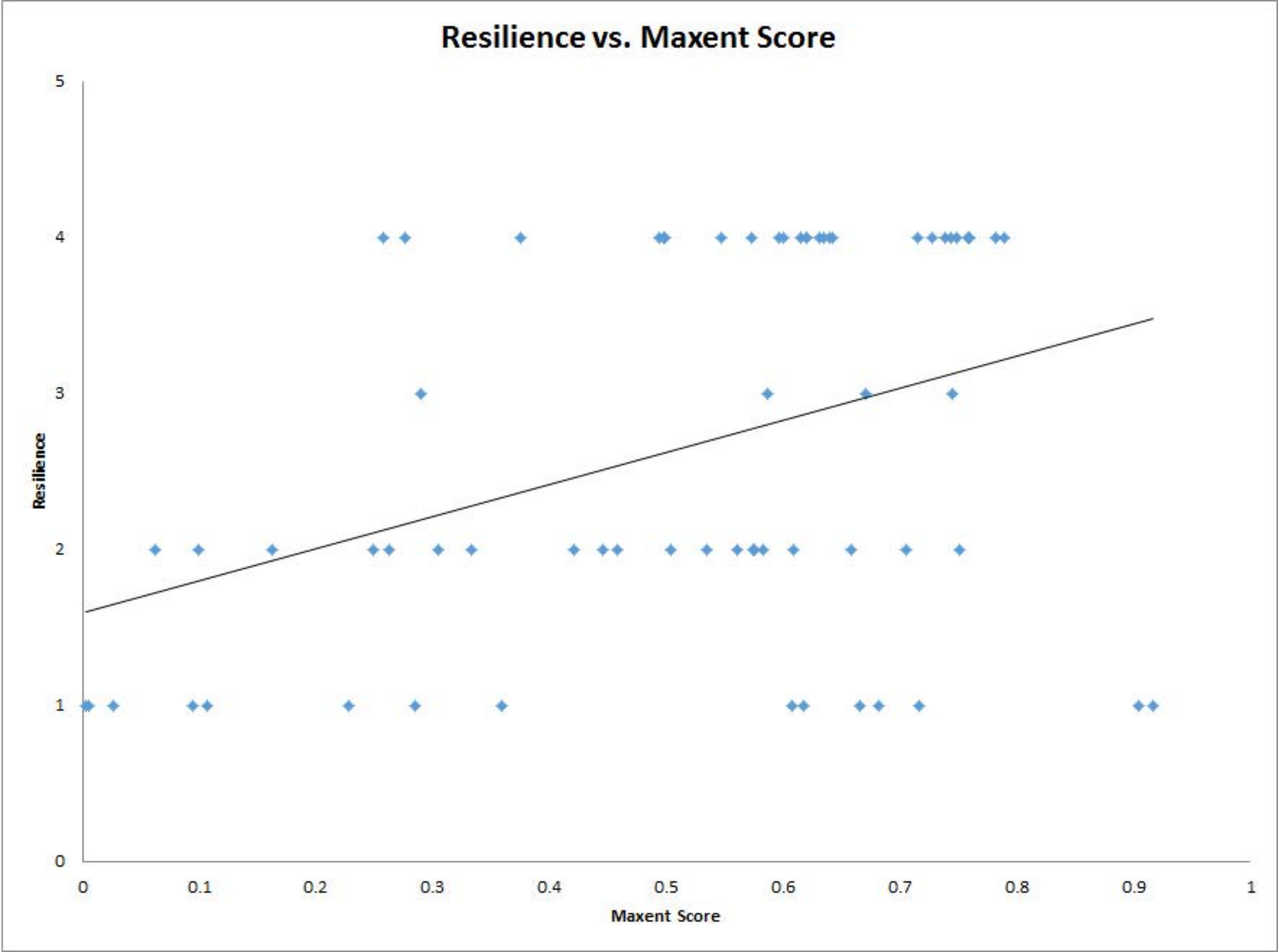
Resilience vs. Maxent Score
Resilience
Maxent Score
0
1
2
3
4
5
0
0.1
0.2
0.3
0.4
0.5
0.6
0.7
0.8
0.9
1

From: Marshall, Michael E
To: Endries, Mark
Cc: Reid, Rebekah N
Subject: Re: Maxent write-up draft
Date: Wednesday, February 21, 2018 10:54:27 AM
Attachments: image.png
Importance: High

Was thinking the same thing....t-test could be informative....either way, I think the graph would be good to include...at least shows how the model seems to be getting at habitat quality in addition to identifying any potential habitat.

Thanks,

Mike

On Wed, Feb 21, 2018 at 10:49 AM, Endries, Mark <mark_endries@fws.gov> wrote:

> Cool!
>
> Could we do a t-test to test it statistically?
>
> Mark
>
> **Mark Endries**
> USFWS
> 160 Zillicoa St
> Asheville, NC 28801
> Office: 828.258.3939 ext. 231
> Mobile: 828.215.1740
>
> On Wed, Feb 21, 2018 at 10:42 AM, Reid, Rebekah <rebekah_reid@fws.gov> wrote:
>
>> I've crunched the spreadsheet with the resilience and Maxent scores. Here's a graph that boils it down. Generally, there is a trend of higher Maxent score, higher resilience...as shown by the trend line. But you can see that the scores are distributed throughout. Let me know if we'd like to use this. If so, I can jazz it up a bit and work on getting titles instead of numbers for resilience (Very High = 4, Low = 1).

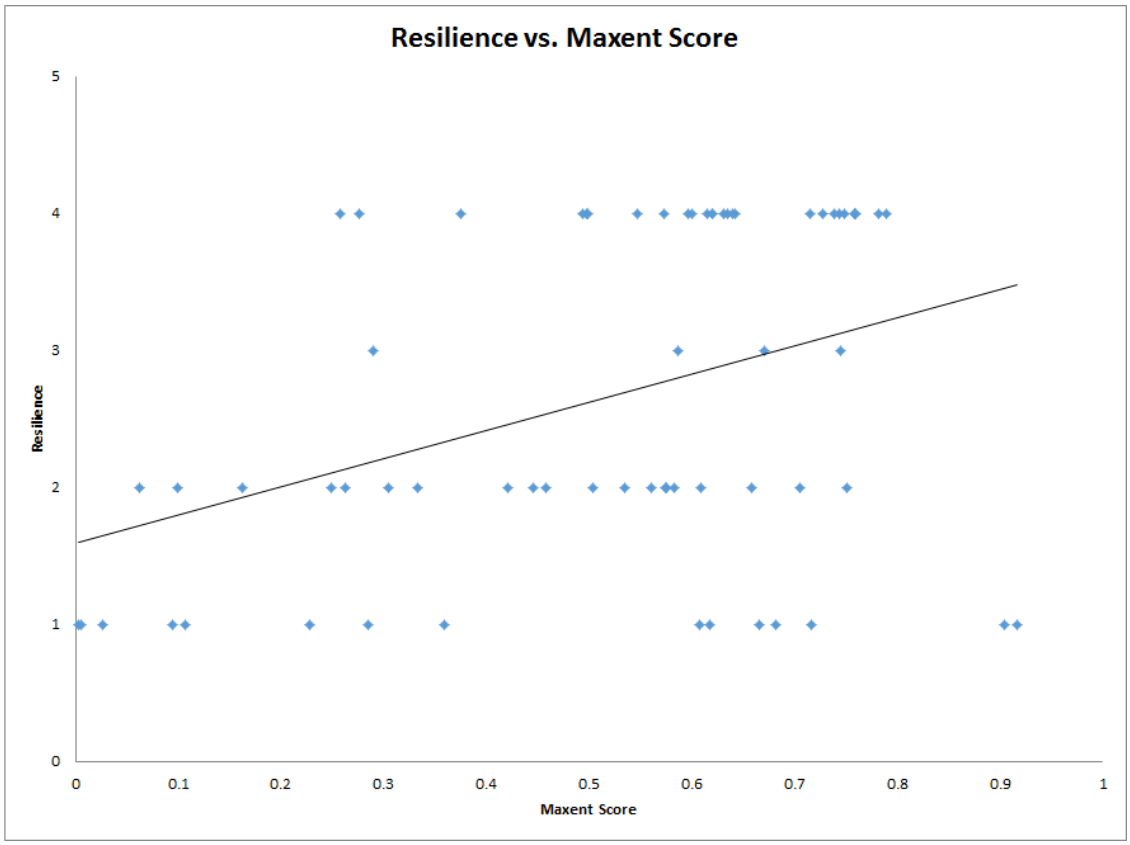

Rebekah Reid

US Fish and Wildlife Service
Asheville Ecological Services Field Office
160 Zillicoa St.
Asheville, NC 28801
phone: 828-258-3939 x238
cell: 828-782-0090

NOTE: This email correspondence and any attachments to and from this sender is subject to the Freedom of Information Act (FOIA) and may be disclosed to third parties.

On Wed, Feb 21, 2018 at 9:23 AM, Marshall, Michael <michael_marshall@fws.gov> wrote:

> Of course! Much appreciated!
>
> Mike
>
> On Wed, Feb 21, 2018 at 9:16 AM, Endries, Mark <mark_endries@fws.gov> wrote:
>
> > Hi Guys,
> >
> > If you can, hold on a bit. I am continuing to wordsmith the document and will have a better document to work with.
> >
> > Could I have until 2 pm?

Thanks!

Mark

Mark Endries
USFWS
160 Zillicoa St
Asheville, NC 28801
Office: 828.258.3939 ext. 231
Mobile: 828.215.1740

On Wed, Feb 21, 2018 at 9:12 AM, Marshall, Michael <michael_marshall@fws.gov> wrote:

Good morning!

Just looked through the write-up, and it looks great. I agree that we should keep the main body of text in the SSA report simple and easy to read....also agree that much of this could be housed in an appendix for folks who would like to dig deeper into the analysis.

My thoughts on moving forward.....I'd like to take the Model Methods section, edit it a bit, and paste it into the SSA report.....I'll rearrange some of the background tables and text and create an appendix. Once I do this, I'll send out to you guys to have a look.....hopefully we will be ready to send the draft section out to technical team for review this afternoon or tomorrow sometime.

Thanks!

Mike

On Wed, Feb 21, 2018 at 8:52 AM, Reid, Rebekah <rebekah_reid@fws.gov> wrote:

Thanks, Mark. This is looking great! My comments are below. Mike - feel free to add or change things as you see fit.

1. For current populations, this is really just regurgitated from the species biology section - North Carolina populations as defined in the SSA are consistent with populations delineated by the NCNHP using NatureServe guidelines. South Carolina populations have not been aggregated by the SCHTP; however, in 2011, the USFWS aggregated the South Carolina populations by applying a 2km buffer (USFWS 2011). Attribute data for each population was reviewed to determine the "last observed date" at each population. Data included a wide range of years; however, only those populations that had been observed within the last 10 years were considered current. Populations observed prior to 2007 were excluded from the Maxent model.
2. For land cover - It was determined that 49 default landcover classes coincided with current *Hexastylis naniflora* population locations. Many of the default landcover classifications are similar and for the purposes of discussing Hexastylis naniflora habitat could be grouped together. The definition of each landcover classification was reviewed and categorized using a much broader habitat definition. For example, landcover

classifications that, by definition, are dominated by pines were categorized as "evergreen" and landcover classifications that, by definition, are dominated by hardwoods were classified as "hardwood".

3. I think additional tables may clutter the write-up and I'm not convinced the reviewers would even look at them. We could always include the output report as an appendix if someone really wanted to dig deeper. Another idea...I really like how everything is spelled out in the Model Methods so that it is really clear what we did. If it is too detailed for the main body of the report, I think it could be summarized and the document as a whole could be an appendix. Mike?

Mark - if 1 and 2 aren't what you are after, let me know.

Rebekah Reid

US Fish and Wildlife Service
Asheville Ecological Services Field Office
160 Zillicoa St.
Asheville, NC 28801
phone: 828-258-3939 x238
cell: 828-782-0090

NOTE: This email correspondence and any attachments to and from this sender is subject to the Freedom of Information Act (FOIA) and may be disclosed to third parties.

On Tue, Feb 20, 2018 at 4:44 PM, Endries, Mark <mark_endries@fws.gov> wrote:

> Hi Guys,
>
> I'm sending this out in rough shape, just to keep you up to date on where I am with the maxent writeup.
>
> Rebekah, I've got one comment which I need input from you.
>
> Both, I have a comment on how we derived our "current" population set. I need input on that.
>
> Both, have a brief look and let me know if I am getting too detailed in my summaries or not. One big question is if we want a bunch of tables or summaries of each variable and how they correspond to the Hexastylis occurrences. As you will see I am not including a bunch of tables, though I have as a comment in each paragraph if you'd like to see the data.
>
> I'll continue to work this up tomorrow and am feeling confident I will have a working draft we can send along with the update.
>
> Thanks!
>
> Mark
>
> **Mark Endries**

USFWS
160 Zillicoa St
Asheville, NC 28801
Office: 828.258.3939 ext. 231
Mobile: 828.215.1740

--
Mike Marshall
SSA Program Specialist
U.S. Fish and Wildlife Service Region 4
Cell: 512-461-6217
Alternate email: mmarshall@ag.tamu.edu

Work Schedule 1st Week
Monday-Thursday --> In Office 7:30-4:30 CST

Work Schedule 2nd Week
Monday-Thursday --> In Office 7:30-4:30 CST

This email correspondence and any attachments to and from this sender is subject to the Freedom of Information Act and may be disclosed to third parties.

--
Mike Marshall
SSA Program Specialist
U.S. Fish and Wildlife Service Region 4
Cell: 512-461-6217
Alternate email: mmarshall@ag.tamu.edu

Work Schedule 1st Week
Monday-Thursday --> In Office 7:30-4:30 CST

Work Schedule 2nd Week
Monday-Thursday --> In Office 7:30-4:30 CST

This email correspondence and any attachments to and from this sender is subject to the Freedom of Information Act and may be disclosed to third parties.

--
Mike Marshall
SSA Program Specialist
U.S. Fish and Wildlife Service Region 4
Cell: 512-461-6217
Alternate email: mmarshall@ag.tamu.edu

Work Schedule 1st Week

Monday-Thursday --> In Office 7:30-4:30 CST

Work Schedule 2nd Week
Monday-Thursday --> In Office 7:30-4:30 CST

This email correspondence and any attachments to and from this sender is subject to the Freedom of Information Act and may be disclosed to third parties.

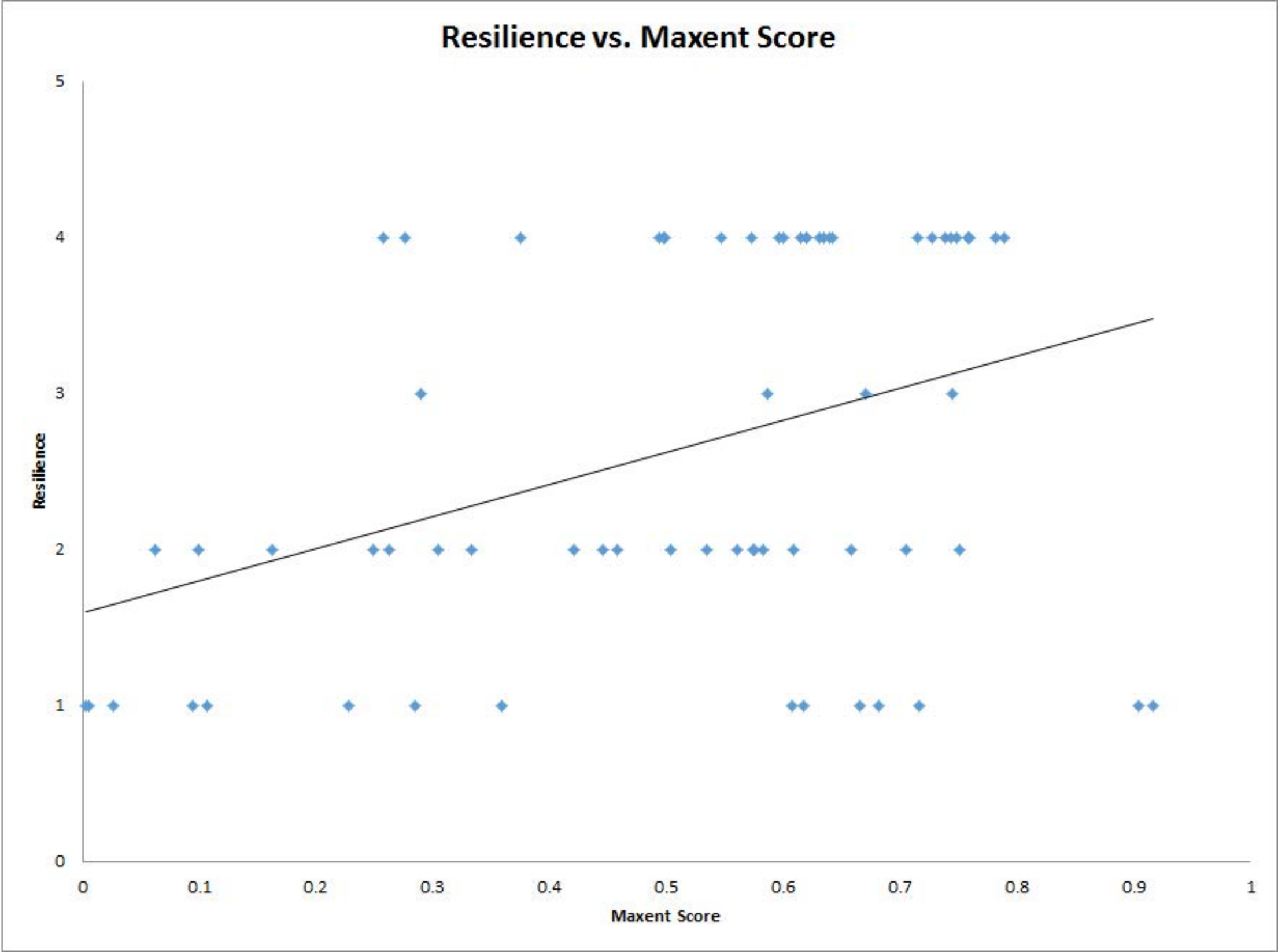
Resilience vs. Maxent Score
Resilience
Maxent Score
0
1
2
3
4
5
0
0.1
0.2
0.3
0.4
0.5
0.6
0.7
0.8
0.9
1

From: Reid, Rebekah N
To: Endries, Mark
Cc: Marshall, Michael E
Subject: Re: Maxent write-up draft
Date: Wednesday, February 21, 2018 10:55:28 AM
Attachments: image.png
Importance: High

It's been a long time since I've done that but Excel has that function. I'm willing to give it a whorl. Stay tuned.

Rebekah Reid

US Fish and Wildlife Service
Asheville Ecological Services Field Office
160 Zillicoa St.
Asheville, NC 28801
phone: 828-258-3939 x238
cell: 828-782-0090

NOTE: This email correspondence and any attachments to and from this sender is subject to the Freedom of Information Act (FOIA) and may be disclosed to third parties.

On Wed, Feb 21, 2018 at 10:49 AM, Endries, Mark <mark_endries@fws.gov> wrote:

> Cool!
>
> Could we do a t-test to test it statistically?
>
> Mark
>
> **Mark Endries**
> USFWS
> 160 Zillicoa St
> Asheville, NC 28801
> Office: 828.258.3939 ext. 231
> Mobile: 828.215.1740
>
> On Wed, Feb 21, 2018 at 10:42 AM, Reid, Rebekah <rebekah_reid@fws.gov> wrote:
>
> > I've crunched the spreadsheet with the resilience and Maxent scores. Here's a graph that boils it down. Generally, there is a trend of higher Maxent score, higher resilience...as shown by the trend line. But you can see that the scores are distributed throughout. Let me know if we'd like to use this. If so, I can jazz it up a bit and work on getting titles instead of numbers for resilience (Very High = 4, Low = 1).

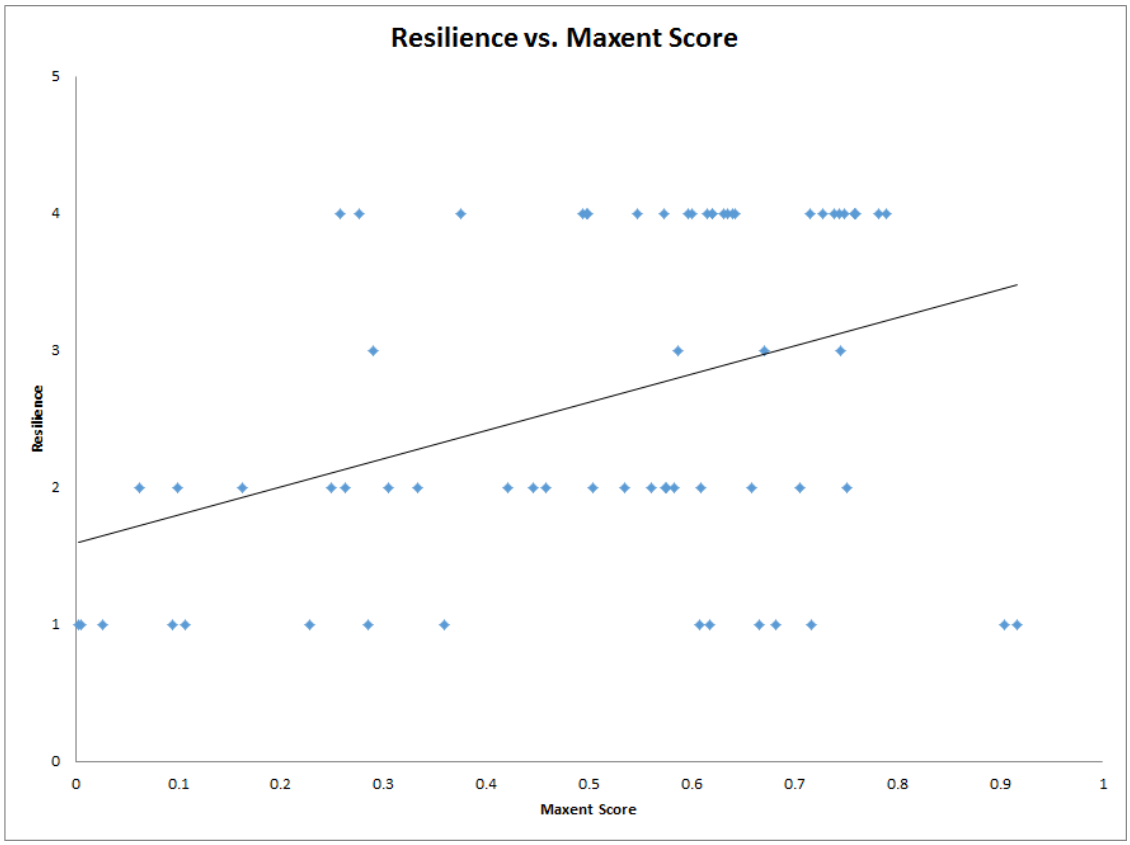

Rebekah Reid

US Fish and Wildlife Service
Asheville Ecological Services Field Office
160 Zillicoa St.
Asheville, NC 28801
phone: 828-258-3939 x238
cell: 828-782-0090

NOTE: This email correspondence and any attachments to and from this sender is subject to the Freedom of Information Act (FOIA) and may be disclosed to third parties.

On Wed, Feb 21, 2018 at 9:23 AM, Marshall, Michael <michael_marshall@fws.gov> wrote:

> Of course! Much appreciated!
>
> Mike
>
> On Wed, Feb 21, 2018 at 9:16 AM, Endries, Mark <mark_endries@fws.gov> wrote:
>
> > Hi Guys,
> >
> > If you can, hold on a bit. I am continuing to wordsmith the document and will have a better document to work with.
> >
> > Could I have until 2 pm?

Thanks!

Mark

Mark Endries
USFWS
160 Zillicoa St
Asheville, NC 28801
Office: 828.258.3939 ext. 231
Mobile: 828.215.1740

On Wed, Feb 21, 2018 at 9:12 AM, Marshall, Michael <michael_marshall@fws.gov> wrote:

Good morning!

Just looked through the write-up, and it looks great. I agree that we should keep the main body of text in the SSA report simple and easy to read....also agree that much of this could be housed in an appendix for folks who would like to dig deeper into the analysis.

My thoughts on moving forward.....I'd like to take the Model Methods section, edit it a bit, and paste it into the SSA report.....I'll rearrange some of the background tables and text and create an appendix. Once I do this, I'll send out to you guys to have a look.....hopefully we will be ready to send the draft section out to technical team for review this afternoon or tomorrow sometime.

Thanks!

Mike

On Wed, Feb 21, 2018 at 8:52 AM, Reid, Rebekah <rebekah_reid@fws.gov> wrote:

Thanks, Mark. This is looking great! My comments are below. Mike - feel free to add or change things as you see fit.

1. For current populations, this is really just regurgitated from the species biology section - North Carolina populations as defined in the SSA are consistent with populations delineated by the NCNHP using NatureServe guidelines. South Carolina populations have not been aggregated by the SCHTP; however, in 2011, the USFWS aggregated the South Carolina populations by applying a 2km buffer (USFWS 2011). Attribute data for each population was reviewed to determine the "last observed date" at each population. Data included a wide range of years; however, only those populations that had been observed within the last 10 years were considered current. Populations observed prior to 2007 were excluded from the Maxent model.
2. For land cover - It was determined that 49 default landcover classes coincided with current *Hexastylis naniflora* population locations. Many of the default landcover classifications are similar and for the purposes of discussing Hexastylis naniflora habitat could be grouped together. The definition of each landcover classification was reviewed and categorized using a much broader habitat definition. For example, landcover

classifications that, by definition, are dominated by pines were categorized as "evergreen" and landcover classifications that, by definition, are dominated by hardwoods were classified as "hardwood".

3. I think additional tables may clutter the write-up and I'm not convinced the reviewers would even look at them. We could always include the output report as an appendix if someone really wanted to dig deeper. Another idea...I really like how everything is spelled out in the Model Methods so that it is really clear what we did. If it is too detailed for the main body of the report, I think it could be summarized and the document as a whole could be an appendix. Mike?

Mark - if 1 and 2 aren't what you are after, let me know.

Rebekah Reid

US Fish and Wildlife Service
Asheville Ecological Services Field Office
160 Zillicoa St.
Asheville, NC 28801
phone: 828-258-3939 x238
cell: 828-782-0090

NOTE: This email correspondence and any attachments to and from this sender is subject to the Freedom of Information Act (FOIA) and may be disclosed to third parties.

On Tue, Feb 20, 2018 at 4:44 PM, Endries, Mark <mark_endries@fws.gov> wrote:

> Hi Guys,
>
> I'm sending this out in rough shape, just to keep you up to date on where I am with the maxent writeup.
>
> Rebekah, I've got one comment which I need input from you.
>
> Both, I have a comment on how we derived our "current" population set. I need input on that.
>
> Both, have a brief look and let me know if I am getting too detailed in my summaries or not. One big question is if we want a bunch of tables or summaries of each variable and how they correspond to the Hexastylis occurrences. As you will see I am not including a bunch of tables, though I have as a comment in each paragraph if you'd like to see the data.
>
> I'll continue to work this up tomorrow and am feeling confident I will have a working draft we can send along with the update.
>
> Thanks!
>
> Mark
>
> **Mark Endries**

USFWS
160 Zillicoa St
Asheville, NC 28801
Office: 828.258.3939 ext. 231
Mobile: 828.215.1740

--
Mike Marshall
SSA Program Specialist
U.S. Fish and Wildlife Service Region 4
Cell: 512-461-6217
Alternate email: mmarshall@ag.tamu.edu

Work Schedule 1st Week
Monday-Thursday --> In Office 7:30-4:30 CST

Work Schedule 2nd Week
Monday-Thursday --> In Office 7:30-4:30 CST

This email correspondence and any attachments to and from this sender is subject to the Freedom of Information Act and may be disclosed to third parties.

--
Mike Marshall
SSA Program Specialist
U.S. Fish and Wildlife Service Region 4
Cell: 512-461-6217
Alternate email: mmarshall@ag.tamu.edu

Work Schedule 1st Week
Monday-Thursday --> In Office 7:30-4:30 CST

Work Schedule 2nd Week
Monday-Thursday --> In Office 7:30-4:30 CST

This email correspondence and any attachments to and from this sender is subject to the Freedom of Information Act and may be disclosed to third parties.

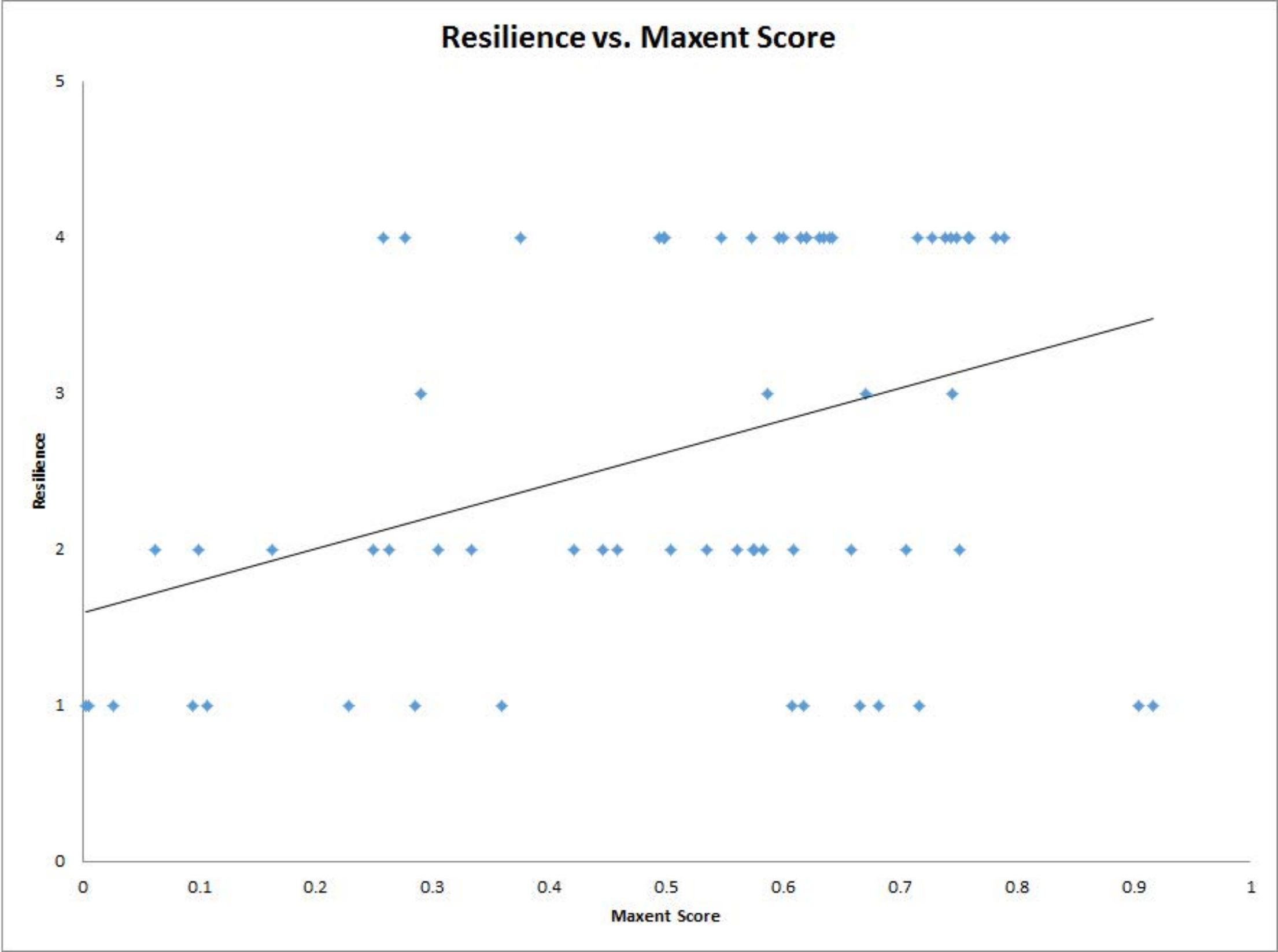
Resilience vs. Maxent Score
Resilience
Maxent Score
0
1
2
3
4
5
0
0.1
0.2
0.3
0.4
0.5
0.6
0.7
0.8
0.9
1

From:	Endries, Mark
To:	Reid, Rebekah N
Cc:	Marshall, Michael E
Subject:	Re: Maxent write-up draft
Date:	Wednesday, February 21, 2018 1:14:42 PM
Attachments:	image.png HENA Maxent Model Methods.docx
Importance:	High

Hi All,

I've attached the latest working draft of the Maxent write-up. It's still pretty rough, but we've got a timeline!

Thanks!

Mark

Mark Endries
USFWS
160 Zillicoa St
Asheville, NC 28801
Office: 828.258.3939 ext. 231
Mobile: 828.215.1740

On Wed, Feb 21, 2018 at 10:55 AM, Reid, Rebekah <rebekah_reid@fws.gov> wrote:

> It's been a long time since I've done that but Excel has that function. I'm willing to give it a whorl. Stay tuned.
>
> Rebekah Reid
>
> US Fish and Wildlife Service
> Asheville Ecological Services Field Office
> 160 Zillicoa St.
> Asheville, NC 28801
> phone: 828-258-3939 x238
> cell: 828-782-0090
>
> ***NOTE: This email correspondence and any attachments to and from this sender is subject to the Freedom of Information Act (FOIA) and may be disclosed to third parties.***
>
> On Wed, Feb 21, 2018 at 10:49 AM, Endries, Mark <mark_endries@fws.gov> wrote:
>
> > Cool!
> >
> > Could we do a t-test to test it statistically?
> >
> > Mark
> >
> > **Mark Endries**
> > USFWS
> > 160 Zillicoa St
> > Asheville, NC 28801

Office: 828.258.3939 ext. 231
Mobile: 828.215.1740

On Wed, Feb 21, 2018 at 10:42 AM, Reid, Rebekah <rebekah_reid@fws.gov> wrote:

I've crunched the spreadsheet with the resilience and Maxent scores. Here's a graph that boils it down. Generally, there is a trend of higher Maxent score, higher resilience...as shown by the trend line. But you can see that the scores are distributed throughout. Let me know if we'd like to use this. If so, I can jazz it up a bit and work on getting titles instead of numbers for resilience (Very High = 4, Low = 1).

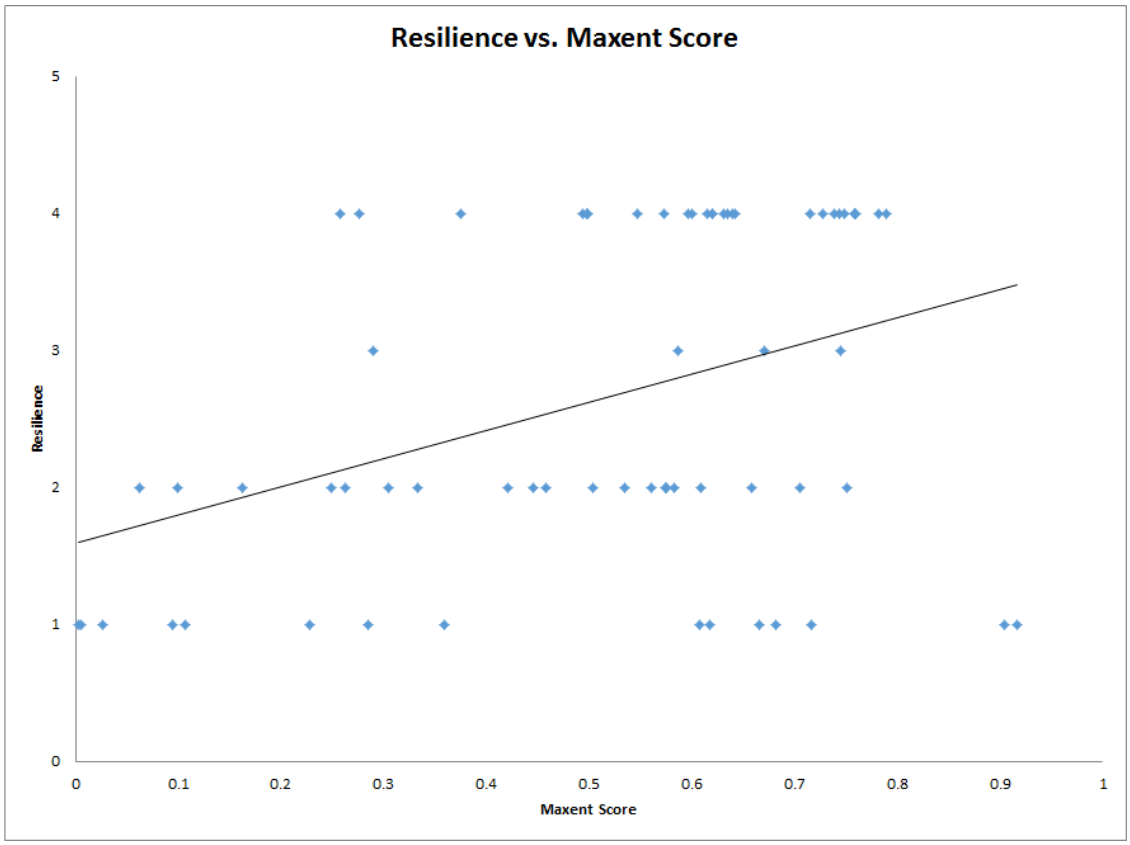

Rebekah Reid

US Fish and Wildlife Service
Asheville Ecological Services Field Office
160 Zillicoa St.
Asheville, NC 28801
phone: 828-258-3939 x238
cell: 828-782-0090

NOTE: This email correspondence and any attachments to and from this sender is subject to the Freedom of Information Act (FOIA) and may be disclosed to third parties.

On Wed, Feb 21, 2018 at 9:23 AM, Marshall, Michael <michael_marshall@fws.gov> wrote:

Of course! Much appreciated!

Mike

On Wed, Feb 21, 2018 at 9:16 AM, Endries, Mark <mark_endries@fws.gov> wrote:

Hi Guys,

If you can, hold on a bit. I am continuing to wordsmith the document and will have a better document to work with.

Could I have until 2 pm?

Thanks!

Mark

Mark Endries
USFWS
160 Zillicoa St
Asheville, NC 28801
Office: 828.258.3939 ext. 231
Mobile: 828.215.1740

On Wed, Feb 21, 2018 at 9:12 AM, Marshall, Michael <michael_marshall@fws.gov> wrote:

Good morning!

Just looked through the write-up, and it looks great. I agree that we should keep the main body of text in the SSA report simple and easy to read....also agree that much of this could be housed in an appendix for folks who would like to dig deeper into the analysis.

My thoughts on moving forward.....I'd like to take the Model Methods section, edit it a bit, and paste it into the SSA report.....I'll rearrange some of the background tables and text and create an appendix. Once I do this, I'll send out to you guys to have a look.....hopefully we will be ready to send the draft section out to technical team for review this afternoon or tomorrow sometime.

Thanks!

Mike

On Wed, Feb 21, 2018 at 8:52 AM, Reid, Rebekah <rebekah_reid@fws.gov> wrote:

Thanks, Mark. This is looking great! My comments are below. Mike - feel free to add or change things as you see fit.

1. For current populations, this is really just regurgitated from the species biology section - North Carolina populations as defined in the SSA are consistent with populations delineated by the NCNHP using NatureServe guidelines. South Carolina populations have not been aggregated by the SCHTP; however, in 2011, the USFWS aggregated the South Carolina populations by applying a 2km buffer (USFWS 2011). Attribute data for

each population was reviewed to determine the "last observed date" at each population. Data included a wide range of years; however, only those populations that had been observed within the last 10 years were considered current. Populations observed prior to 2007 were excluded from the Maxent model.

2. For land cover - It was determined that 49 default landcover classes coincided with current *Hexastylis naniflora* population locations. Many of the default landcover classifications are similar and for the purposes of discussing Hexastylis naniflora habitat could be grouped together. The definition of each landcover classification was reviewed and categorized using a much broader habitat definition. For example, landcover classifications that, by definition, are dominated by pines were categorized as "evergreen" and landcover classifications that, by definition, are dominated by hardwoods were classified as "hardwood".
3. I think additional tables may clutter the write-up and I'm not convinced the reviewers would even look at them. We could always include the output report as an appendix if someone really wanted to dig deeper. Another idea...I really like how everything is spelled out in the Model Methods so that it is really clear what we did. If it is too detailed for the main body of the report, I think it could be summarized and the document as a whole could be an appendix. Mike?

Mark - if 1 and 2 aren't what you are after, let me know.

Rebekah Reid

US Fish and Wildlife Service
Asheville Ecological Services Field Office
160 Zillicoa St.
Asheville, NC 28801
phone: 828-258-3939 x238
cell: 828-782-0090

NOTE: This email correspondence and any attachments to and from this sender is subject to the Freedom of Information Act (FOIA) and may be disclosed to third parties.

On Tue, Feb 20, 2018 at 4:44 PM, Endries, Mark <mark_endries@fws.gov> wrote:

> Hi Guys,
>
> I'm sending this out in rough shape, just to keep you up to date on where I am with the maxent writeup.
>
> Rebekah, I've got one comment which I need input from you.
>
> Both, I have a comment on how we derived our "current" population set. I need input on that.
>
> Both, have a brief look and let me know if I am getting too detailed in my summaries or not. One big question is if we want a bunch of tables or summaries of each variable and how they correspond to the Hexastylis

occurrences. As you will see I am not including a bunch of tables, though I have as a comment in each paragraph if you'd like to see the data.

I'll continue to work this up tomorrow and am feeling confident I will have a working draft we can send along with the update.

Thanks!

Mark

Mark Endries
USFWS
160 Zillicoa St
Asheville, NC 28801
Office: 828.258.3939 ext. 231
Mobile: 828.215.1740

--
Mike Marshall
SSA Program Specialist
U.S. Fish and Wildlife Service Region 4
Cell: 512-461-6217
Alternate email: mmarshall@ag.tamu.edu

Work Schedule 1st Week
Monday-Thursday --> In Office 7:30-4:30 CST

Work Schedule 2nd Week
Monday-Thursday --> In Office 7:30-4:30 CST

This email correspondence and any attachments to and from this sender is subject to the Freedom of Information Act and may be disclosed to third parties.

--
Mike Marshall
SSA Program Specialist
U.S. Fish and Wildlife Service Region 4
Cell: 512-461-6217
Alternate email: mmarshall@ag.tamu.edu

Work Schedule 1st Week
Monday-Thursday --> In Office 7:30-4:30 CST

Work Schedule 2nd Week
Monday-Thursday --> In Office 7:30-4:30 CST

This email correspondence and any attachments to and from this sender is subject to the Freedom of Information Act and may be disclosed to third parties.

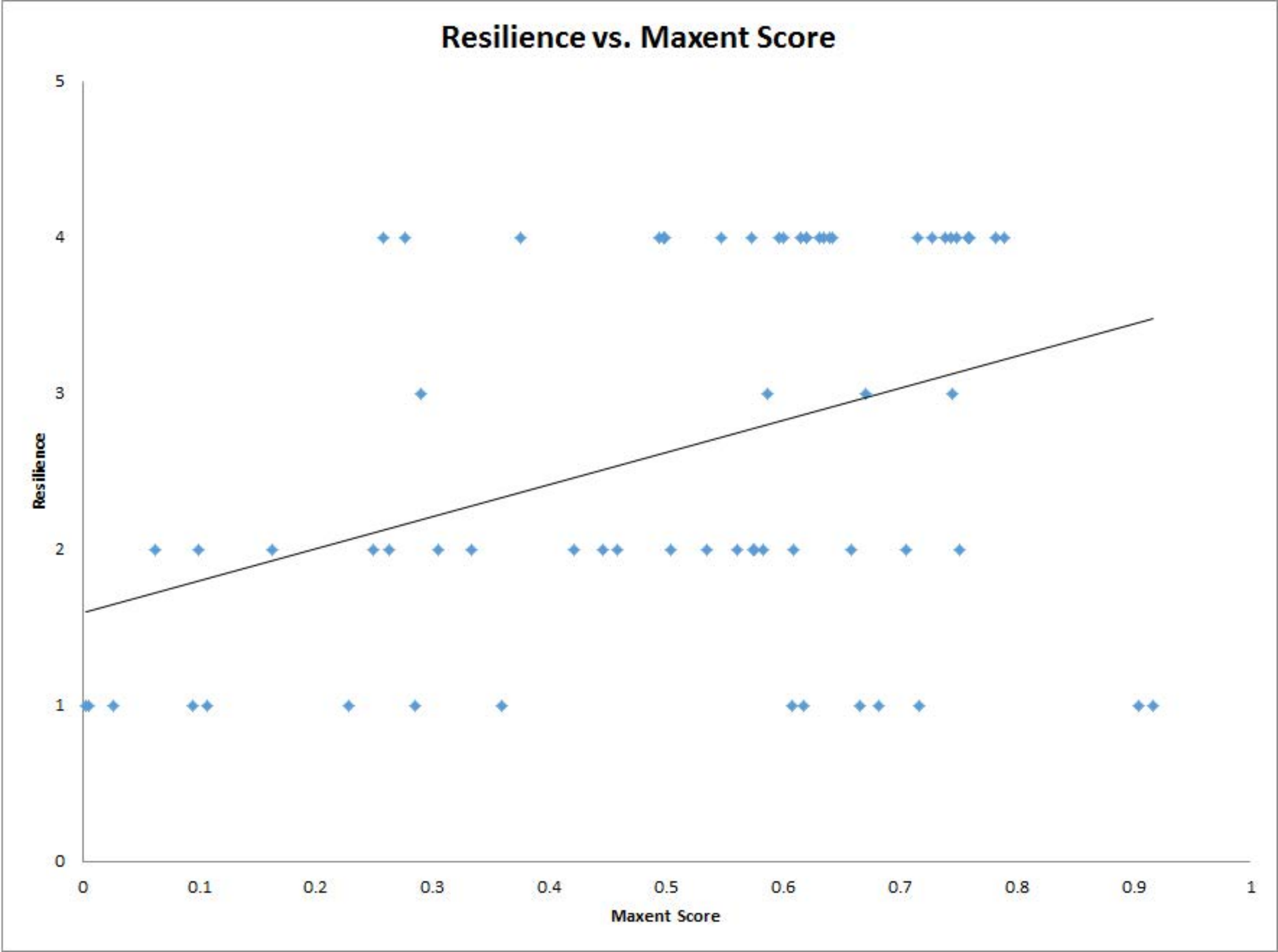
Resilience vs. Maxent Score
Resilience
Maxent Score
0
1
2
3
4
5
0
0.1
0.2
0.3
0.4
0.5
0.6
0.7
0.8
0.9
1

Study Extent, Coordinate System, and Cell Size

Fifty three 10-digit hydrologic units (HUC) comprise the analysis extent (Figure 1). In North Carolina it includes all 10-digit HUC that fall within the boundaries of 8-digit HUC with known occurrence of Hexastylis. In South Carolina we also included all 10-digit HUC that fell within the boundaries of 8-digit HUC with known occurrence of Hexastylis, but excluded the southern portions of the HUC-8 areas due to the boundaries being exceedingly large and far away from any known occurrences.

Figure 1. Analysis extent. Red line indicates Maxent analysis extent, blue lines are 8-digit HUC boundaries, black lines are 10-digit HUC boundaries. The orange line in the inset map indicates where the analysis extent is situated in North and South Carolina

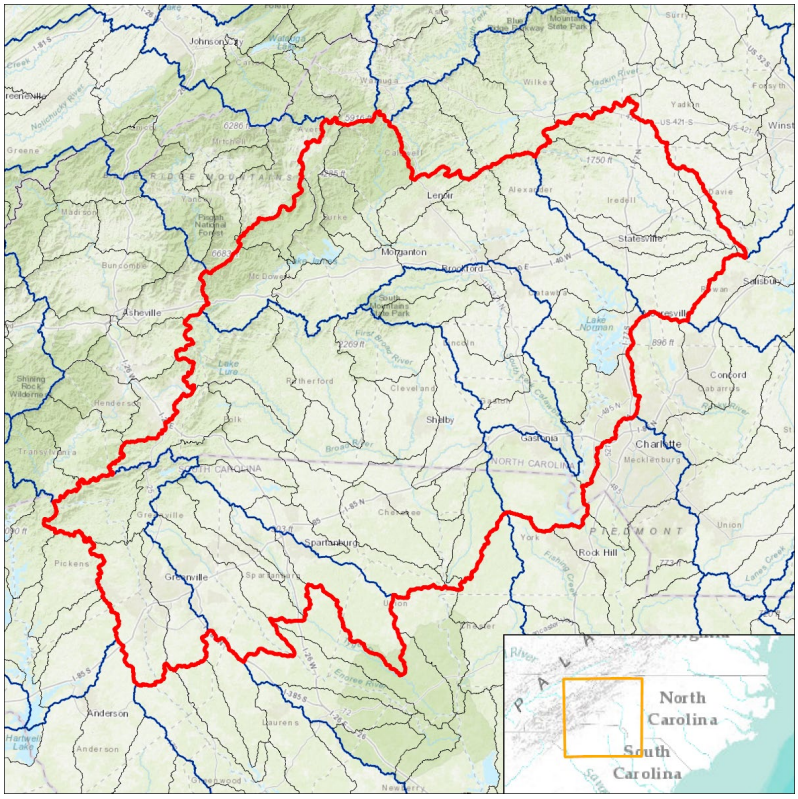

Coordinate System: USA Contiguous Albers Equal Area Conic USGS version

Cell Size: 30 x 30 meters derived from the USGS National GAP Landcover

Source Element Occurrence Data

Hexastylis naniflora element occurrence data was obtained from the North and South Carolina Natural Heritage Programs. These data were in polygon format and digitized at scale that accurately identified the boundaries of the individual population areas. Current populations of Hexastylis naniflora were identified by reviewing the last observed data in the database and excluding all populations that have not been observed in the last 10 years (2007). To represent these current population areas in Maxent, a raster cell center was retained for every 30 x 30 meter pixel that was situated within the current element occurrence data polygons.

Source Datasets Used:

USGS National GAP Landcover - The GAP National Terrestrial Ecosystems – Ver 3.0 is a 2011 update of the National Gap Analysis Program Land Cover Data – Version 2.2 for the conterminous U.S. The GAP National Terrestrial Ecosystems – Version 3.0 represents a highly thematically detailed land cover map of the U.S at a 30 x 30 meter pixel resolution. The map legend includes types described by NatureServe's Ecological Systems Classification (Comer et al. 2002) as well as land use classes described in the National Land Cover Dataset 2011 (Homer et al. 2015). These data cover the entire continental U.S. and are a continuous data layer. The land cover map identifies 49 different land cover types within the range of Hexastylis Naniflora.

SSURGO Soils - The SSURGO database contains information about soil as collected by the National Cooperative Soil Survey over the course of a century. The information was gathered by walking over the land and observing the soil. Many soil samples were analyzed in laboratories. The maps outline areas called map units. The map units describe soils and other components that have unique properties, interpretations, and productivity. The information was collected at scales ranging from 1:12,000 to 1:63,360.

National Elevation Dataset - The NED is a seamless dataset with the best available raster elevation data of the conterminous United States, Alaska, Hawaii, and territorial islands. The NED is derived from diverse source data that are processed to a common coordinate system and unit of vertical measure. NED data are available nationally (except for Alaska) at resolutions of 1 arc-second (about 30 meters) and 1/3 arc-second (about 10 meters), and in limited areas at 1/9 arc-second (about 3 meters). The 1/3 arc-second database was used for HENA modelling purposes.

PRISM Climate Data - The PRISM Climate Group gathers climate observations from a wide range of monitoring networks, applies sophisticated quality control measures, and develops spatial climate datasets to reveal short- and long-term climate patterns. The resulting datasets incorporate a variety of modeling techniques and are available at multiple spatial/temporal resolutions, covering the period from 1895 to the present.

Model Variables Created:

Landcover – Landcover represented by the default landcover classification (Table 1).

Landcover Hexastylis Grouping – Landcover represented by a grouping of landcover types. For the purposes of discussing Hexastylis naniflora habitat, many of the default landcover classifications are similar and could be grouped together. The definition of each landcover classification was reviewed and categorized using a much broader habitat definition (Table 1).

Table 1. Landcover classification

Default Landcover Classification	Hexastylis Grouping
Southern Piedmont Glade and Barrens	Barren
Southern Ridge and Valley / Cumberland Dry Calcareous Forest	Barren
Undifferentiated Barren Land	Barren
Cultivated Cropland	Disturbed
Deciduous Plantations	Disturbed
Developed, High Intensity	Disturbed
Developed, Low Intensity	Disturbed
Developed, Medium Intensity	Disturbed
Developed, Open Space	Disturbed
Disturbed/Successional - Grass/Forb Regeneration	Disturbed
Disturbed/Successional - Shrub Regeneration	Disturbed
Evergreen Plantation or Managed Pine	Disturbed
Harvested Forest - Grass/Forb Regeneration	Disturbed
Harvested Forest-Shrub Regeneration	Disturbed
Introduced Upland Vegetation - Annual Grassland	Disturbed
Introduced Upland Vegetation - Shrub	Disturbed
Introduced Upland Vegetation - Treed	Disturbed
Pasture/Hay	Disturbed
Quarries, Mines, Gravel Pits and Oil Wells	Disturbed
Ruderal forest	Disturbed
Southern Appalachian Low Mountain Pine Forest	Evergreen
Southern Appalachian Montane Pine Forest and Woodland	Evergreen
Southern and Central Appalachian Cove Forest	Hardwood
Southern and Central Appalachian Oak Forest	Hardwood
Southern and Central Appalachian Oak Forest - Xeric	Hardwood
Southern Piedmont Mesic Forest	Hardwood
Central and Southern Appalachian Montane Oak Forest	High Elevation
Central and Southern Appalachian Northern Hardwood Forest	High Elevation
Central and Southern Appalachian Spruce-Fir Forest	High Elevation

Southern Appalachian Grass and Shrub Bald	High Elevation
Southern Appalachian Grass and Shrub Bald - Shrub Modifier	High Elevation
Appalachian Hemlock-Hardwood Forest	Mixed
Southern Piedmont Dry Oak-(Pine) Forest - Hardwood Modifier	Mixed
Southern Piedmont Dry Oak-(Pine) Forest - Loblolly Pine Modifier	Mixed
Southern Piedmont Dry Oak-(Pine) Forest - Mixed Modifier	Mixed
Southern Ridge and Valley Dry Calcareous Forest	Mixed
Southern Ridge and Valley Dry Calcareous Forest - Pine modifier	Mixed
Open Water (Fresh)	Open Water/Wetland
Southern and Central Appalachian Bog and Fen	Open Water/Wetland
Southern Piedmont/Ridge and Valley Upland Depression Swamp	Open Water/Wetland
Southern Appalachian Granitic Dome	Outcrop
Southern Appalachian Montane Cliff	Outcrop
Southern Appalachian Rocky Summit	Outcrop
Southern Piedmont Cliff	Outcrop
Southern Piedmont Granite Flatrock	Outcrop
South-Central Interior Large Floodplain - Forest Modifier	Riparian
South-Central Interior Small Stream and Riparian	Riparian
Southern Piedmont Large Floodplain Forest - Forest Modifier	Riparian
Southern Piedmont Small Floodplain and Riparian Forest	Riparian

Landcover Diversity – Identifies the number of landcover classes (default classification) within a 10-cell radius (300 meters) of an individual pixel.

Landcover Majority – Identifies the dominant landcover class (default classification) within a 10-cell radius (300 meters) of an individual pixel.

SSURGO mukey – SSURGO soils dataset represented by the Map Unit Key (mukey)

SSURGO Drainage Class – SSURGO soils dataset represented by wettest drainage class. Drainage class refers to the frequency and duration of wet periods in conditions similar to those under which the soil formed.

SSURGO Hydrologic Group – SSURGO soils dataset represented by hydrologic soil groups are based on estimates of runoff potential. Soils are assigned to one of four groups according to the rate of water infiltration when the soils are not protected by vegetation, are thoroughly wet, and receive precipitation from long-duration storms.

Elevation – National elevation dataset elevation values. This 10-meter dataset was reclassified to 30-meters.

Aspect 9-class – Using the national elevation dataset, the aspect was derived and categorized into the following classes: Flat, North, Northeast, East, Southeast, South, Southwest, West, and Northwest.

Aspect 5-class – Using the national elevation dataset, the aspect was derived and categorized into the following classes: Flat, North, East, South, and West.

Slope – The national elevation dataset represented by degree of slope.

Geomorphons – A pattern recognition analysis that converts a digital elevation dataset into 10 common landform elements: flat, peak, ridge, shoulder, spur, slope, pit, valley, footslope, and hollow. The national elevation dataset was used as the source elevation for the analysis.

Average Annual Precipitation – Climate dataset of average annual precipitation according to a model using point precipitation and elevation data for the 30-year period of 1971-2000.

Maximum Average Annual Temperature – Climate dataset of average annual maximum temperature according to a model using point temperature data for the 30-year period of 1981-2010.

Minimum Average Annual Temperature – Climate dataset of average annual minimum temperature according to a model using point temperature data for the 30-year period of 1981-2010.

Maxent Model Development

Maxent software for species habitat modeling (version 3.4.1) was used (Philips et al., 2018).

An initial single model Maxent run was done to determine which variables could be excluded due to limited percent contribution to the model. Any variable that contributed less than 1% to the single model run results was excluded in the final model. The following variables were excluded: landcover diversity, SSURGO drainage class, SSURGO hydrologic group, aspect 9-class, aspect 5-class, slope, and maximum annual temperature.

For the final model a 10-run replicate Maxent model was created using crossvalidation. For replicate models, the occurrence data is randomly split into a number of equal-sized groups called "folds", and separate models are created leaving out each fold in turn. The individual model runs are then averaged together to derive the final model. Cloglog output format was used. Cloglog output gives an estimate between 0 and 1 of probability of presence assuming an appropriate sampling design.

Figure 2. Maxent model output map.

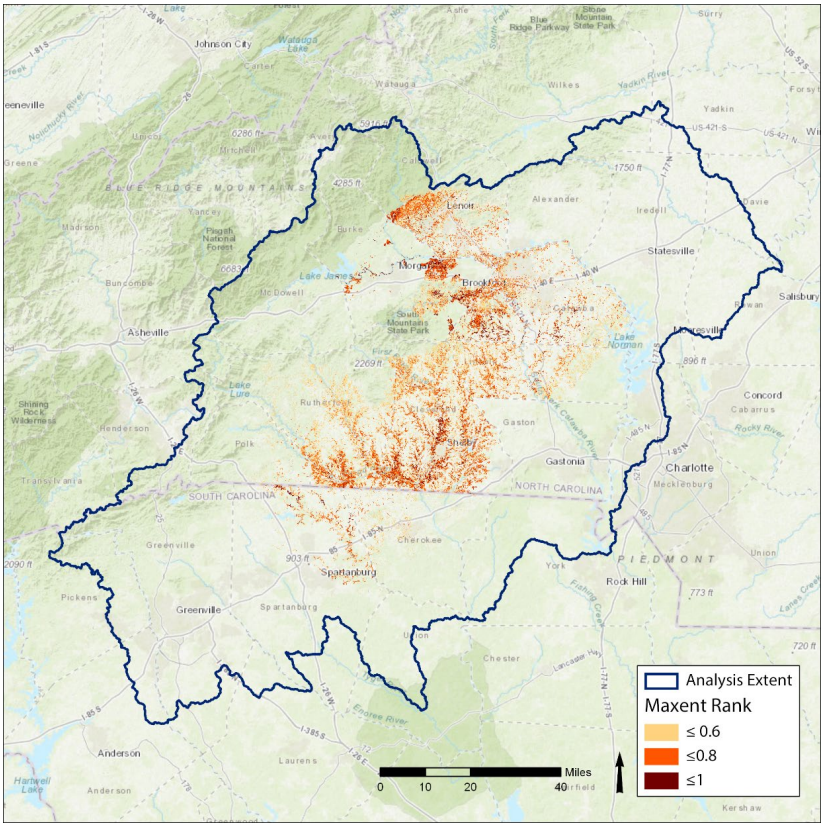

Results

Figure 2 shows the model output. The minimum cutoff value (to determine if an area is considered potential habitat for a species) of 0.406 was determined by using the average 10th percentile training presence. The 10th percentile training presence uses the suitability threshold associated with the presence record that occurs at the 10th percentile of presence records (Phillips 2018). This value excludes some of the outlier population areas in the Maxent predictions to focus on the typical habitat conditions for this species. The total area ranked greater than 0.406 in the Maxent model was just 6.39% of the total analysis area (Table 1).

Table 1. Area estimates of the Maxent model

Maxent Score	Acres	Square Miles	Percent of Total
0.406 and greater	321,262.37	501.97	6.39%
0.6 and greater	146,712.65	229.24	2.92%
0.8 and greater	22,677.96	35.43	0.45%

The average area-under-curve (AUC) score for the replicate Maxent model is 0.849. The AUC is calculated from the receiver operating characteristic (ROC) plot. This value has a range of 0 – 1 and may be interpreted as a single test statistic that assesses model performance, indicating the ability of the model to correctly classify the occurrence data used. AUC values close to 0.50 indicate a model fit no better than random, values less than 0.5 indicate a model fit worse than random, a value of 1.0 indicate a perfect fit (Baldwin 2009). A value of 0.849 is a good fitting model.

The Maxent output supplies estimates of the relative contributions of the environmental variables to the Maxent model (Table 2.)

Table 2. Percent contribution of the environmental variables

Environmental Variable	Percent Contribution
SSURGO mukey	23.3%
Minimum Annual Temperature	20.7%
Average Annual Precipitation	14.6%
Landcover	13%
Landcover Majority	9.5%
Landcover Hexastylis Grouping	7.3%
Geomorphons	6.4%
Elevation	5.2%

SSURGO mukey is the top contributing variable. 135 different individual soil types are present within the polygon boundaries of the Hexastylis element occurrences. Many of these individual soil types are part of soil complexes and are separated by things such as percent slope, erosion, how stony/rocky, and amount of clay. The most common individual soil type was Meadowfield-Rhodhiss complex, 25 to 60 percent slopes, very stony (12.9% of total). However, collectively the Meadowfield soils only comprised 13.5% of all soils). The individual Pacolet soil types were very common and collectively comprise 36% of all soil types present. Woolwine soils were also collectively common, comprising 10% of all soils present.

Commented [EM1]:
MUKEY

The minimum annual average temperature range in the analysis extent is 39 – 51 degrees Fahrenheit. The majority of the Hexastylis element occurrences (92%) are found at the 47 and 48 degrees. The Average annual precipitation range in the analysis extent is 42 – 81 inches per year. The majority of the Hexastylis element occurrences (81%) are found in the 47 – 49 inches per year range.

Piedmont forested landcover habitats dominate the land area of the element occurrences. Southern Piedmont Dry Oak-Pine Forest – Hardwood Modifier (52%), Southern Piedmont Mesic Forest (10%), Southern Piedmont Small Floodplain and Riparian Forest (3.6%), and Southern Piedmont Dry Oak-Pine Forest – Loblolly Pine Modifier (2.3%) collectively comprise 72% of the

element occurrences area. Unfortunately, non-native habitats are also present. Evergreen Plantation or Managed Pine (8%), Harvested Forest – Grass/Forb Regeneration (7%), Developed, Open Space (5%), Pasture/Hay (2.5%) collectively comprise 22% of the total element occurrence area. The Remaining 6 percent of element occurrence area is comprised of a mix of 14 other natural and disturbed landcover classes, but each at small percentages.

The landcover majority classification scheme reduces the total number of landcover classes present in the analysis extent from 23 to 12. Southern Piedmont Dry Oak-Pine Forest – Hardwood Modifier is still the dominant landcover class (56%). However disturbed categories are increased in area (sum total of 35%). Evergreen plantation or managed pine (12%) and Pasture/Hay (12%) are the only other categories that have at least 10% or greater area. The increase in disturbed landcover area representation in the landcover majority layer suggests that many Hexastylis population areas are situated in areas impacted by disturbed landcover. This is likely due to urban encroachment and increasing fragmentation of habitats.

The landcover Hexastylis grouping reveals the amount of disturbance present in Hexastylis population areas. Landcover classes grouped as disturbed comprises 26% of the total area. Mixed forest (deciduous and evergreen) comprises 58%, hardwood forest 11%, and riparian 3.6%. Open water, evergreen and barren landcover groupings are all at less than 1% each.

Geomorphons revealed that the majority of Hexastylis element occurrence areas are situated in concave landforms. Geomorphon categories hollow (15%), valley (35%), and depression (17%) collectively comprise 67% of all Hexastylis population areas. Flat landforms comprise 22.5% of the area and convex landforms the remaining 10.5%.

Within the analysis extent, the range of elevation present is 335 – 5,265 feet. For Hexastylis, the prime elevation range is from 666 – 896 feet (54% of total element occurrence area). A lesser elevation range is present from 935 – 1,165 (35% of total element occurrence area).

Commented [EM2]: ClassName

Commented [EM3]: Not sure if we can say this or not…

Commented [EM4]: Count

Commented [EM5]: Morph

Commented [EM6]: Elevation Value

Citations

Baldwin, R.A. 2009. Use of maximum entropy modeling in wildlife research. Entropy. 11:854-866.

Phillips, S. J. 2018. A Brief Tutorial on Maxent. Available from url: http://biodiversityinformatics.amnh.org/open_source/maxent/. Accessed on 2018-02/21.

Steven J. Phillips, Miroslav Dudík, Robert E. Schapire. [Internet] Maxent software for modeling species niches and distributions (Version 3.4.1). Available from url: http://biodiversityinformatics.amnh.org/open_source/maxent/. Accessed on 2018-2-20.

From:	Endries, Mark
To:	Reid, Rebekah N
Cc:	Marshall, Michael E
Subject:	Re: Maxent write-up draft
Date:	Wednesday, February 21, 2018 1:14:43 PM
Attachments:	image.png HENA Maxent Model Methods.docx
Importance:	High

Hi All,

I've attached the latest working draft of the Maxent write-up. It's still pretty rough, but we've got a timeline!

Thanks!

Mark

Mark Endries
USFWS
160 Zillicoa St
Asheville, NC 28801
Office: 828.258.3939 ext. 231
Mobile: 828.215.1740

On Wed, Feb 21, 2018 at 10:55 AM, Reid, Rebekah <rebekah_reid@fws.gov> wrote:

> It's been a long time since I've done that but Excel has that function. I'm willing to give it a whorl. Stay tuned.
>
> Rebekah Reid
>
> US Fish and Wildlife Service
> Asheville Ecological Services Field Office
> 160 Zillicoa St.
> Asheville, NC 28801
> phone: 828-258-3939 x238
> cell: 828-782-0090
>
> ***NOTE: This email correspondence and any attachments to and from this sender is subject to the Freedom of Information Act (FOIA) and may be disclosed to third parties.***
>
> On Wed, Feb 21, 2018 at 10:49 AM, Endries, Mark <mark_endries@fws.gov> wrote:
>
> > Cool!
> >
> > Could we do a t-test to test it statistically?
> >
> > Mark
> >
> > **Mark Endries**
> > USFWS
> > 160 Zillicoa St
> > Asheville, NC 28801

Office: 828.258.3939 ext. 231
Mobile: 828.215.1740

On Wed, Feb 21, 2018 at 10:42 AM, Reid, Rebekah <rebekah_reid@fws.gov> wrote:

I've crunched the spreadsheet with the resilience and Maxent scores. Here's a graph that boils it down. Generally, there is a trend of higher Maxent score, higher resilience...as shown by the trend line. But you can see that the scores are distributed throughout. Let me know if we'd like to use this. If so, I can jazz it up a bit and work on getting titles instead of numbers for resilience (Very High = 4, Low = 1).

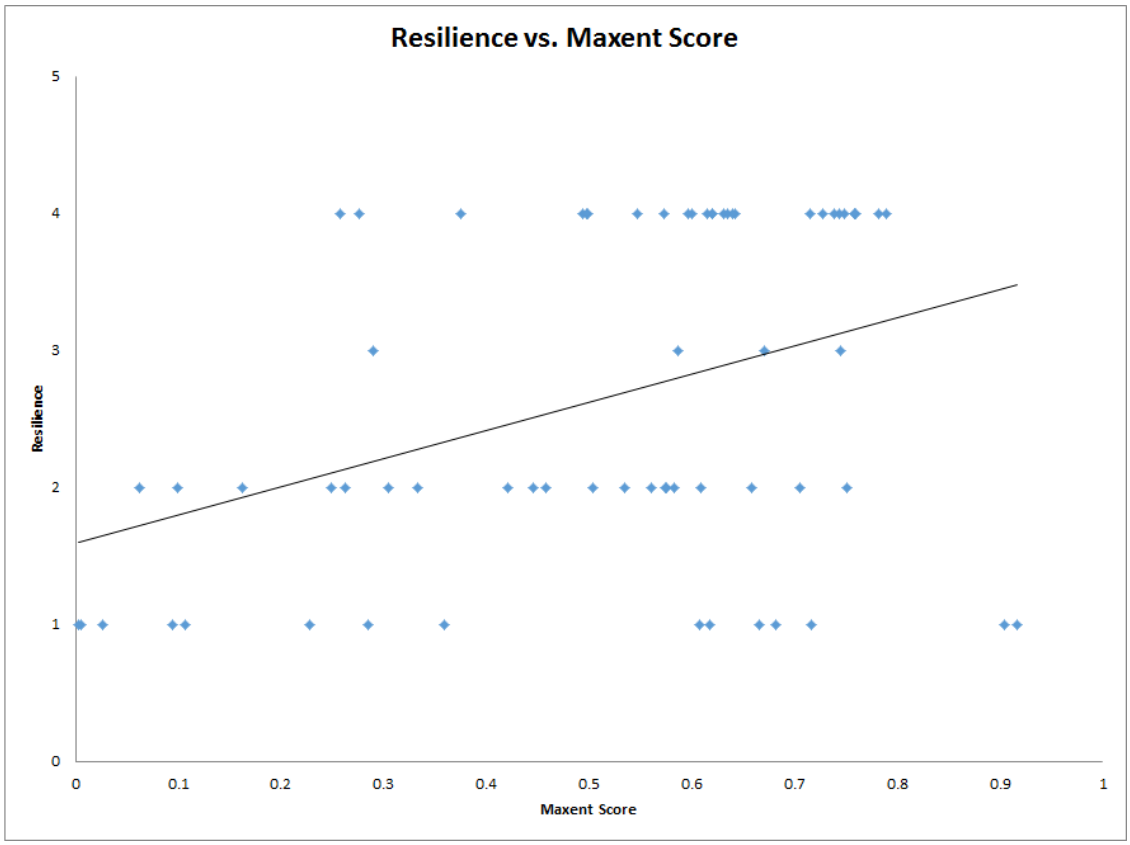

Rebekah Reid

US Fish and Wildlife Service
Asheville Ecological Services Field Office
160 Zillicoa St.
Asheville, NC 28801
phone: 828-258-3939 x238
cell: 828-782-0090

NOTE: This email correspondence and any attachments to and from this sender is subject to the Freedom of Information Act (FOIA) and may be disclosed to third parties.

On Wed, Feb 21, 2018 at 9:23 AM, Marshall, Michael <michael_marshall@fws.gov> wrote:

Of course! Much appreciated!

Mike

On Wed, Feb 21, 2018 at 9:16 AM, Endries, Mark <mark_endries@fws.gov> wrote:

Hi Guys,

If you can, hold on a bit. I am continuing to wordsmith the document and will have a better document to work with.

Could I have until 2 pm?

Thanks!

Mark

Mark Endries
USFWS
160 Zillicoa St
Asheville, NC 28801
Office: 828.258.3939 ext. 231
Mobile: 828.215.1740

On Wed, Feb 21, 2018 at 9:12 AM, Marshall, Michael <michael_marshall@fws.gov> wrote:

Good morning!

Just looked through the write-up, and it looks great. I agree that we should keep the main body of text in the SSA report simple and easy to read....also agree that much of this could be housed in an appendix for folks who would like to dig deeper into the analysis.

My thoughts on moving forward.....I'd like to take the Model Methods section, edit it a bit, and paste it into the SSA report.....I'll rearrange some of the background tables and text and create an appendix. Once I do this, I'll send out to you guys to have a look.....hopefully we will be ready to send the draft section out to technical team for review this afternoon or tomorrow sometime.

Thanks!

Mike

On Wed, Feb 21, 2018 at 8:52 AM, Reid, Rebekah <rebekah_reid@fws.gov> wrote:

Thanks, Mark. This is looking great! My comments are below. Mike - feel free to add or change things as you see fit.

1. For current populations, this is really just regurgitated from the species biology section - North Carolina populations as defined in the SSA are consistent with populations delineated by the NCNHP using NatureServe guidelines. South Carolina populations have not been aggregated by the SCHTP; however, in 2011, the USFWS aggregated the South Carolina populations by applying a 2km buffer (USFWS 2011). Attribute data for

each population was reviewed to determine the "last observed date" at each population. Data included a wide range of years; however, only those populations that had been observed within the last 10 years were considered current. Populations observed prior to 2007 were excluded from the Maxent model.

2. For land cover - It was determined that 49 default landcover classes coincided with current *Hexastylis naniflora* population locations. Many of the default landcover classifications are similar and for the purposes of discussing Hexastylis naniflora habitat could be grouped together. The definition of each landcover classification was reviewed and categorized using a much broader habitat definition. For example, landcover classifications that, by definition, are dominated by pines were categorized as "evergreen" and landcover classifications that, by definition, are dominated by hardwoods were classified as "hardwood".
3. I think additional tables may clutter the write-up and I'm not convinced the reviewers would even look at them. We could always include the output report as an appendix if someone really wanted to dig deeper. Another idea...I really like how everything is spelled out in the Model Methods so that it is really clear what we did. If it is too detailed for the main body of the report, I think it could be summarized and the document as a whole could be an appendix. Mike?

Mark - if 1 and 2 aren't what you are after, let me know.

Rebekah Reid

US Fish and Wildlife Service
Asheville Ecological Services Field Office
160 Zillicoa St.
Asheville, NC 28801
phone: 828-258-3939 x238
cell: 828-782-0090

NOTE: This email correspondence and any attachments to and from this sender is subject to the Freedom of Information Act (FOIA) and may be disclosed to third parties.

On Tue, Feb 20, 2018 at 4:44 PM, Endries, Mark <mark_endries@fws.gov> wrote:

> Hi Guys,
>
> I'm sending this out in rough shape, just to keep you up to date on where I am with the maxent writeup.
>
> Rebekah, I've got one comment which I need input from you.
>
> Both, I have a comment on how we derived our "current" population set. I need input on that.
>
> Both, have a brief look and let me know if I am getting too detailed in my summaries or not. One big question is if we want a bunch of tables or summaries of each variable and how they correspond to the Hexastylis

occurrences. As you will see I am not including a bunch of tables, though I have as a comment in each paragraph if you'd like to see the data.

I'll continue to work this up tomorrow and am feeling confident I will have a working draft we can send along with the update.

Thanks!

Mark

Mark Endries
USFWS
160 Zillicoa St
Asheville, NC 28801
Office: 828.258.3939 ext. 231
Mobile: 828.215.1740

--
Mike Marshall
SSA Program Specialist
U.S. Fish and Wildlife Service Region 4
Cell: 512-461-6217
Alternate email: mmarshall@ag.tamu.edu

Work Schedule 1st Week
Monday-Thursday --> In Office 7:30-4:30 CST

Work Schedule 2nd Week
Monday-Thursday --> In Office 7:30-4:30 CST

This email correspondence and any attachments to and from this sender is subject to the Freedom of Information Act and may be disclosed to third parties.

--
Mike Marshall
SSA Program Specialist
U.S. Fish and Wildlife Service Region 4
Cell: 512-461-6217
Alternate email: mmarshall@ag.tamu.edu

Work Schedule 1st Week
Monday-Thursday --> In Office 7:30-4:30 CST

Work Schedule 2nd Week
Monday-Thursday --> In Office 7:30-4:30 CST

This email correspondence and any attachments to and from this sender is subject to the Freedom of Information Act and may be disclosed to third parties.

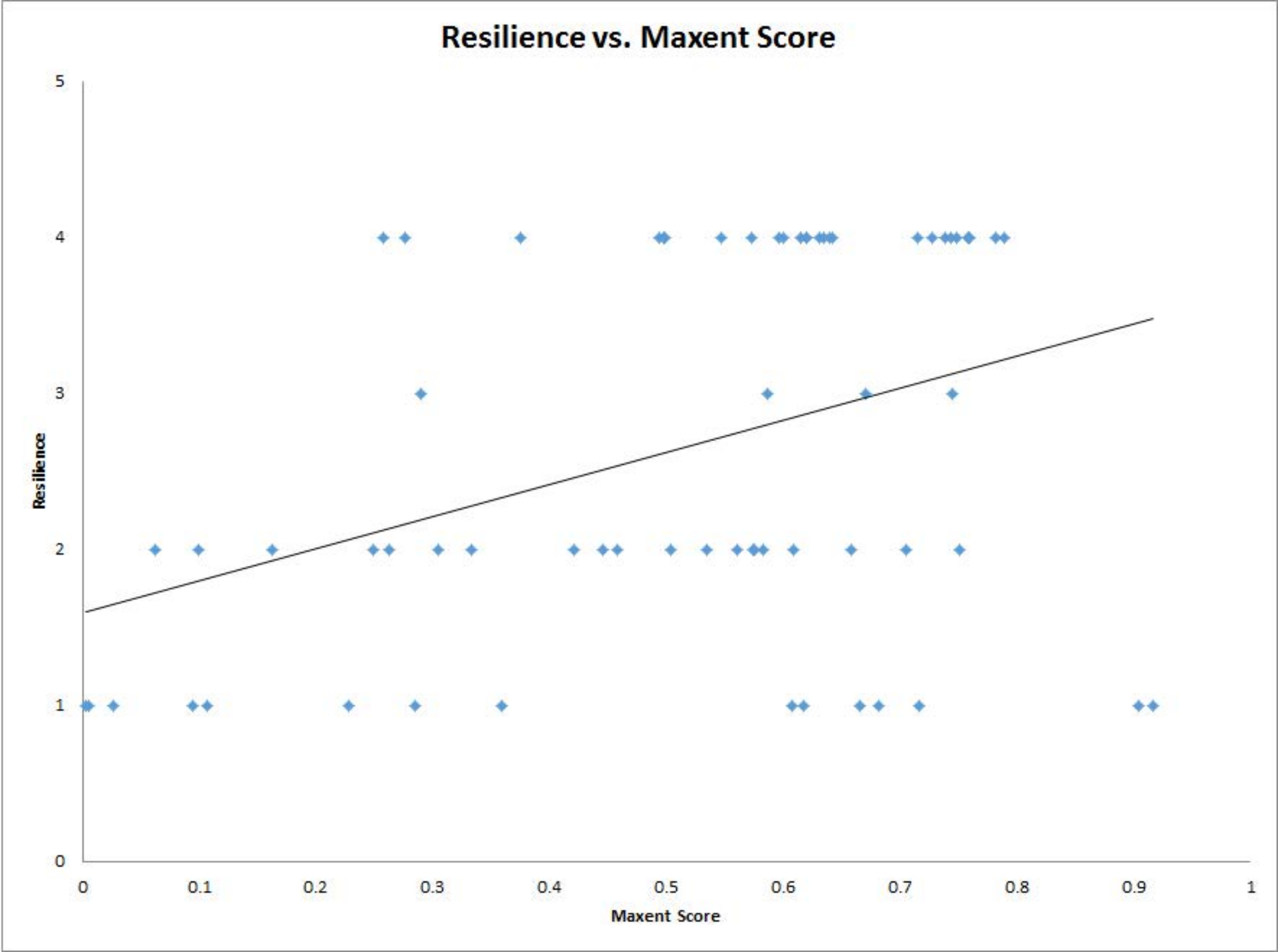
Resilience vs. Maxent Score
Resilience
Maxent Score
0
1
2
3
4
5
0
0.1
0.2
0.3
0.4
0.5
0.6
0.7
0.8
0.9
1

Study Extent, Coordinate System, and Cell Size

Fifty three 10-digit hydrologic units (HUC) comprise the analysis extent (Figure 1). In North Carolina it includes all 10-digit HUC that fall within the boundaries of 8-digit HUC with known occurrence of Hexastylis. In South Carolina we also included all 10-digit HUC that fell within the boundaries of 8-digit HUC with known occurrence of Hexastylis, but excluded the southern portions of the HUC-8 areas due to the boundaries being exceedingly large and far away from any known occurrences.

Figure 1. Analysis extent. Red line indicates Maxent analysis extent, blue lines are 8-digit HUC boundaries, black lines are 10-digit HUC boundaries. The orange line in the inset map indicates where the analysis extent is situated in North and South Carolina

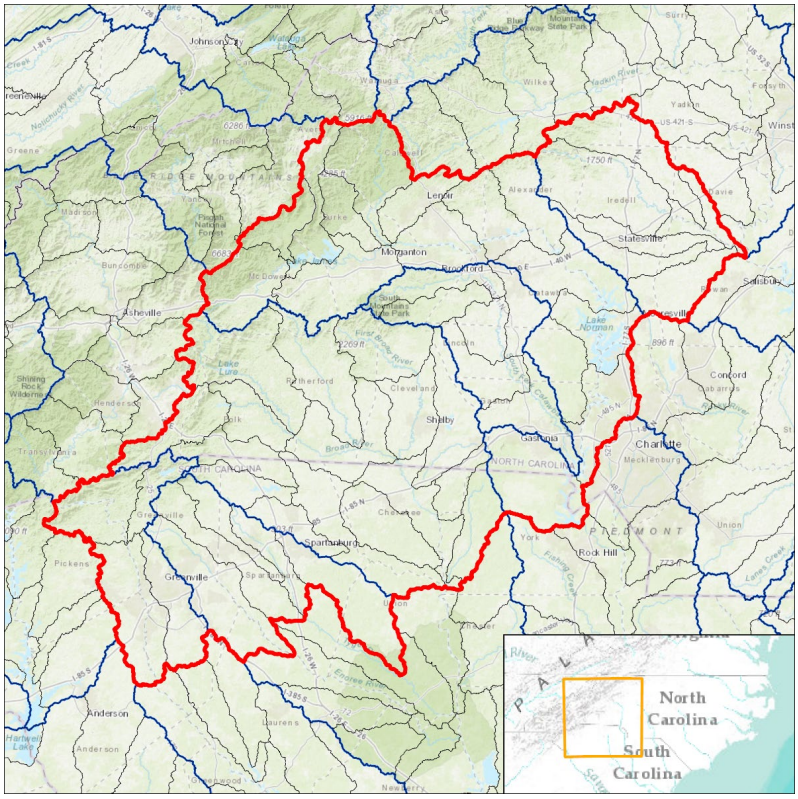

Coordinate System: USA Contiguous Albers Equal Area Conic USGS version

Cell Size: 30 x 30 meters derived from the USGS National GAP Landcover

Source Element Occurrence Data

Hexastylis naniflora element occurrence data was obtained from the North and South Carolina Natural Heritage Programs. These data were in polygon format and digitized at scale that accurately identified the boundaries of the individual population areas. Current populations of Hexastylis naniflora were identified by reviewing the last observed data in the database and excluding all populations that have not been observed in the last 10 years (2007). To represent these current population areas in Maxent, a raster cell center was retained for every 30 x 30 meter pixel that was situated within the current element occurrence data polygons.

Source Datasets Used:

USGS National GAP Landcover - The GAP National Terrestrial Ecosystems – Ver 3.0 is a 2011 update of the National Gap Analysis Program Land Cover Data – Version 2.2 for the conterminous U.S. The GAP National Terrestrial Ecosystems – Version 3.0 represents a highly thematically detailed land cover map of the U.S at a 30 x 30 meter pixel resolution. The map legend includes types described by NatureServe's Ecological Systems Classification (Comer et al. 2002) as well as land use classes described in the National Land Cover Dataset 2011 (Homer et al. 2015). These data cover the entire continental U.S. and are a continuous data layer. The land cover map identifies 49 different land cover types within the range of Hexastylis Naniflora.

SSURGO Soils - The SSURGO database contains information about soil as collected by the National Cooperative Soil Survey over the course of a century. The information was gathered by walking over the land and observing the soil. Many soil samples were analyzed in laboratories. The maps outline areas called map units. The map units describe soils and other components that have unique properties, interpretations, and productivity. The information was collected at scales ranging from 1:12,000 to 1:63,360.

National Elevation Dataset - The NED is a seamless dataset with the best available raster elevation data of the conterminous United States, Alaska, Hawaii, and territorial islands. The NED is derived from diverse source data that are processed to a common coordinate system and unit of vertical measure. NED data are available nationally (except for Alaska) at resolutions of 1 arc-second (about 30 meters) and 1/3 arc-second (about 10 meters), and in limited areas at 1/9 arc-second (about 3 meters). The 1/3 arc-second database was used for HENA modelling purposes.

PRISM Climate Data - The PRISM Climate Group gathers climate observations from a wide range of monitoring networks, applies sophisticated quality control measures, and develops spatial climate datasets to reveal short- and long-term climate patterns. The resulting datasets incorporate a variety of modeling techniques and are available at multiple spatial/temporal resolutions, covering the period from 1895 to the present.

Model Variables Created:

Landcover – Landcover represented by the default landcover classification (Table 1).

Landcover Hexastylis Grouping – Landcover represented by a grouping of landcover types. For the purposes of discussing Hexastylis naniflora habitat, many of the default landcover classifications are similar and could be grouped together. The definition of each landcover classification was reviewed and categorized using a much broader habitat definition (Table 1).

Table 1. Landcover classification

Default Landcover Classification	Hexastylis Grouping
Southern Piedmont Glade and Barrens	Barren
Southern Ridge and Valley / Cumberland Dry Calcareous Forest	Barren
Undifferentiated Barren Land	Barren
Cultivated Cropland	Disturbed
Deciduous Plantations	Disturbed
Developed, High Intensity	Disturbed
Developed, Low Intensity	Disturbed
Developed, Medium Intensity	Disturbed
Developed, Open Space	Disturbed
Disturbed/Successional - Grass/Forb Regeneration	Disturbed
Disturbed/Successional - Shrub Regeneration	Disturbed
Evergreen Plantation or Managed Pine	Disturbed
Harvested Forest - Grass/Forb Regeneration	Disturbed
Harvested Forest-Shrub Regeneration	Disturbed
Introduced Upland Vegetation - Annual Grassland	Disturbed
Introduced Upland Vegetation - Shrub	Disturbed
Introduced Upland Vegetation - Treed	Disturbed
Pasture/Hay	Disturbed
Quarries, Mines, Gravel Pits and Oil Wells	Disturbed
Ruderal forest	Disturbed
Southern Appalachian Low Mountain Pine Forest	Evergreen
Southern Appalachian Montane Pine Forest and Woodland	Evergreen
Southern and Central Appalachian Cove Forest	Hardwood
Southern and Central Appalachian Oak Forest	Hardwood
Southern and Central Appalachian Oak Forest - Xeric	Hardwood
Southern Piedmont Mesic Forest	Hardwood
Central and Southern Appalachian Montane Oak Forest	High Elevation
Central and Southern Appalachian Northern Hardwood Forest	High Elevation
Central and Southern Appalachian Spruce-Fir Forest	High Elevation

Southern Appalachian Grass and Shrub Bald	High Elevation
Southern Appalachian Grass and Shrub Bald - Shrub Modifier	High Elevation
Appalachian Hemlock-Hardwood Forest	Mixed
Southern Piedmont Dry Oak-(Pine) Forest - Hardwood Modifier	Mixed
Southern Piedmont Dry Oak-(Pine) Forest - Loblolly Pine Modifier	Mixed
Southern Piedmont Dry Oak-(Pine) Forest - Mixed Modifier	Mixed
Southern Ridge and Valley Dry Calcareous Forest	Mixed
Southern Ridge and Valley Dry Calcareous Forest - Pine modifier	Mixed
Open Water (Fresh)	Open Water/Wetland
Southern and Central Appalachian Bog and Fen	Open Water/Wetland
Southern Piedmont/Ridge and Valley Upland Depression Swamp	Open Water/Wetland
Southern Appalachian Granitic Dome	Outcrop
Southern Appalachian Montane Cliff	Outcrop
Southern Appalachian Rocky Summit	Outcrop
Southern Piedmont Cliff	Outcrop
Southern Piedmont Granite Flatrock	Outcrop
South-Central Interior Large Floodplain - Forest Modifier	Riparian
South-Central Interior Small Stream and Riparian	Riparian
Southern Piedmont Large Floodplain Forest - Forest Modifier	Riparian
Southern Piedmont Small Floodplain and Riparian Forest	Riparian

Landcover Diversity – Identifies the number of landcover classes (default classification) within a 10-cell radius (300 meters) of an individual pixel.

Landcover Majority – Identifies the dominant landcover class (default classification) within a 10-cell radius (300 meters) of an individual pixel.

SSURGO mukey – SSURGO soils dataset represented by the Map Unit Key (mukey)

SSURGO Drainage Class – SSURGO soils dataset represented by wettest drainage class. Drainage class refers to the frequency and duration of wet periods in conditions similar to those under which the soil formed.

SSURGO Hydrologic Group – SSURGO soils dataset represented by hydrologic soil groups are based on estimates of runoff potential. Soils are assigned to one of four groups according to the rate of water infiltration when the soils are not protected by vegetation, are thoroughly wet, and receive precipitation from long-duration storms.

Elevation – National elevation dataset elevation values. This 10-meter dataset was reclassified to 30-meters.

Aspect 9-class – Using the national elevation dataset, the aspect was derived and categorized into the following classes: Flat, North, Northeast, East, Southeast, South, Southwest, West, and Northwest.

Aspect 5-class – Using the national elevation dataset, the aspect was derived and categorized into the following classes: Flat, North, East, South, and West.

Slope – The national elevation dataset represented by degree of slope.

Geomorphons – A pattern recognition analysis that converts a digital elevation dataset into 10 common landform elements: flat, peak, ridge, shoulder, spur, slope, pit, valley, footslope, and hollow. The national elevation dataset was used as the source elevation for the analysis.

Average Annual Precipitation – Climate dataset of average annual precipitation according to a model using point precipitation and elevation data for the 30-year period of 1971-2000.

Maximum Average Annual Temperature – Climate dataset of average annual maximum temperature according to a model using point temperature data for the 30-year period of 1981-2010.

Minimum Average Annual Temperature – Climate dataset of average annual minimum temperature according to a model using point temperature data for the 30-year period of 1981-2010.

Maxent Model Development

Maxent software for species habitat modeling (version 3.4.1) was used (Philips et al., 2018).

An initial single model Maxent run was done to determine which variables could be excluded due to limited percent contribution to the model. Any variable that contributed less than 1% to the single model run results was excluded in the final model. The following variables were excluded: landcover diversity, SSURGO drainage class, SSURGO hydrologic group, aspect 9-class, aspect 5-class, slope, and maximum annual temperature.

For the final model a 10-run replicate Maxent model was created using crossvalidation. For replicate models, the occurrence data is randomly split into a number of equal-sized groups called "folds", and separate models are created leaving out each fold in turn. The individual model runs are then averaged together to derive the final model. Cloglog output format was used. Cloglog output gives an estimate between 0 and 1 of probability of presence assuming an appropriate sampling design.

Figure 2. Maxent model output map.

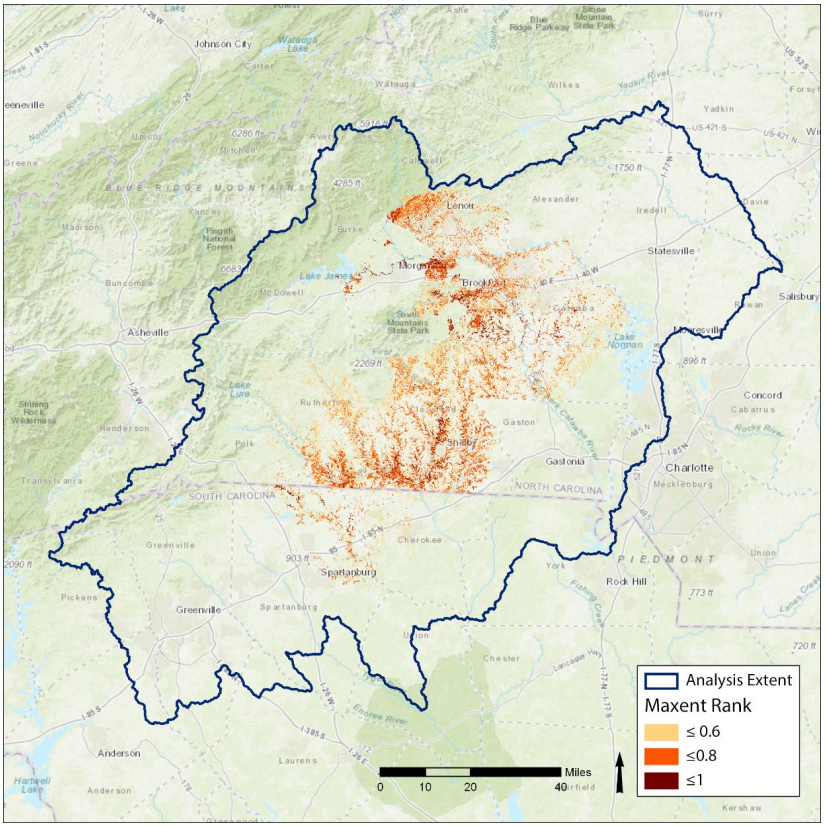

Results

Figure 2 shows the model output. The minimum cutoff value (to determine if an area is considered potential habitat for a species) of 0.406 was determined by using the average 10th percentile training presence. The 10th percentile training presence uses the suitability threshold associated with the presence record that occurs at the 10th percentile of presence records (Phillips 2018). This value excludes some of the outlier population areas in the Maxent predictions to focus on the typical habitat conditions for this species. The total area ranked greater than 0.406 in the Maxent model was just 6.39% of the total analysis area (Table 1).

Table 1. Area estimates of the Maxent model

Maxent Score	Acres	Square Miles	Percent of Total
0.406 and greater	321,262.37	501.97	6.39%
0.6 and greater	146,712.65	229.24	2.92%
0.8 and greater	22,677.96	35.43	0.45%

The average area-under-curve (AUC) score for the replicate Maxent model is 0.849. The AUC is calculated from the receiver operating characteristic (ROC) plot. This value has a range of 0 – 1 and may be interpreted as a single test statistic that assesses model performance, indicating the ability of the model to correctly classify the occurrence data used. AUC values close to 0.50 indicate a model fit no better than random, values less than 0.5 indicate a model fit worse than random, a value of 1.0 indicate a perfect fit (Baldwin 2009). A value of 0.849 is a good fitting model.

The Maxent output supplies estimates of the relative contributions of the environmental variables to the Maxent model (Table 2.)

Table 2. Percent contribution of the environmental variables

Environmental Variable	Percent Contribution
SSURGO mukey	23.3%
Minimum Annual Temperature	20.7%
Average Annual Precipitation	14.6%
Landcover	13%
Landcover Majority	9.5%
Landcover Hexastylis Grouping	7.3%
Geomorphons	6.4%
Elevation	5.2%

SSURGO mukey is the top contributing variable. 135 different individual soil types are present within the polygon boundaries of the Hexastylis element occurrences. Many of these individual soil types are part of soil complexes and are separated by things such as percent slope, erosion, how stony/rocky, and amount of clay. The most common individual soil type was Meadowfield-Rhodhiss complex, 25 to 60 percent slopes, very stony (12.9% of total). However, collectively the Meadowfield soils only comprised 13.5% of all soils). The individual Pacolet soil types were very common and collectively comprise 36% of all soil types present. Woolwine soils were also collectively common, comprising 10% of all soils present.

Commented [EM1]:
MUKEY

The minimum annual average temperature range in the analysis extent is 39 – 51 degrees Fahrenheit. The majority of the Hexastylis element occurrences (92%) are found at the 47 and 48 degrees. The Average annual precipitation range in the analysis extent is 42 – 81 inches per year. The majority of the Hexastylis element occurrences (81%) are found in the 47 – 49 inches per year range.

Piedmont forested landcover habitats dominate the land area of the element occurrences. Southern Piedmont Dry Oak-Pine Forest – Hardwood Modifier (52%), Southern Piedmont Mesic Forest (10%), Southern Piedmont Small Floodplain and Riparian Forest (3.6%), and Southern Piedmont Dry Oak-Pine Forest – Loblolly Pine Modifier (2.3%) collectively comprise 72% of the

element occurrences area. Unfortunately, non-native habitats are also present. Evergreen Plantation or Managed Pine (8%), Harvested Forest – Grass/Forb Regeneration (7%), Developed, Open Space (5%), Pasture/Hay (2.5%) collectively comprise 22% of the total element occurrence area. The Remaining 6 percent of element occurrence area is comprised of a mix of 14 other natural and disturbed landcover classes, but each at small percentages.

The landcover majority classification scheme reduces the total number of landcover classes present in the analysis extent from 23 to 12. Southern Piedmont Dry Oak-Pine Forest – Hardwood Modifier is still the dominant landcover class (56%). However disturbed categories are increased in area (sum total of 35%). Evergreen plantation or managed pine (12%) and Pasture/Hay (12%) are the only other categories that have at least 10% or greater area. The increase in disturbed landcover area representation in the landcover majority layer suggests that many Hexastylis population areas are situated in areas impacted by disturbed landcover. This is likely due to urban encroachment and increasing fragmentation of habitats.

The landcover Hexastylis grouping reveals the amount of disturbance present in Hexastylis population areas. Landcover classes grouped as disturbed comprises 26% of the total area. Mixed forest (deciduous and evergreen) comprises 58%, hardwood forest 11%, and riparian 3.6%. Open water, evergreen and barren landcover groupings are all at less than 1% each.

Geomorphons revealed that the majority of Hexastylis element occurrence areas are situated in concave landforms. Geomorphon categories hollow (15%), valley (35%), and depression (17%) collectively comprise 67% of all Hexastylis population areas. Flat landforms comprise 22.5% of the area and convex landforms the remaining 10.5%.

Within the analysis extent, the range of elevation present is 335 – 5,265 feet. For Hexastylis, the prime elevation range is from 666 – 896 feet (54% of total element occurrence area). A lesser elevation range is present from 935 – 1,165 (35% of total element occurrence area).

Commented [EM2]: ClassName

Commented [EM3]: Not sure if we can say this or not…

Commented [EM4]: Count

Commented [EM5]: Morph

Commented [EM6]: Elevation Value

Citations

Baldwin, R.A. 2009. Use of maximum entropy modeling in wildlife research. Entropy. 11:854-866.

Phillips, S. J. 2018. A Brief Tutorial on Maxent. Available from url: http://biodiversityinformatics.amnh.org/open_source/maxent/. Accessed on 2018-02/21.

Steven J. Phillips, Miroslav Dudík, Robert E. Schapire. [Internet] Maxent software for modeling species niches and distributions (Version 3.4.1). Available from url: http://biodiversityinformatics.amnh.org/open_source/maxent/. Accessed on 2018-2-20.

From: Marshall, Michael E
To: Endries, Mark
Cc: Reid, Rebekah N
Subject: Re: Maxent write-up draft
Date: Wednesday, February 21, 2018 1:29:25 PM
Attachments: image.png
Importance: High

Awesome! I'll get cracking on including this in the SSA write-up and appendices.

Thanks!

Mike

On Wed, Feb 21, 2018 at 1:14 PM, Endries, Mark <mark_endries@fws.gov> wrote:

> Hi All,
>
> I've attached the latest working draft of the Maxent write-up. It's still pretty rough, but we've got a timeline!
>
> Thanks!
>
> Mark
>
> **Mark Endries**
> USFWS
> 160 Zillicoa St
> Asheville, NC 28801
> Office: 828.258.3939 ext. 231
> Mobile: 828.215.1740
>
> On Wed, Feb 21, 2018 at 10:55 AM, Reid, Rebekah <rebekah_reid@fws.gov> wrote:
>
> > It's been a long time since I've done that but Excel has that function. I'm willing to give it a whorl. Stay tuned.
> >
> > Rebekah Reid
> >
> > US Fish and Wildlife Service
> > Asheville Ecological Services Field Office
> > 160 Zillicoa St.
> > Asheville, NC 28801
> > phone: 828-258-3939 x238
> > cell: 828-782-0090
> >
> > ***NOTE: This email correspondence and any attachments to and from this sender is subject to the Freedom of Information Act (FOIA) and may be disclosed to third parties.***
> >
> > On Wed, Feb 21, 2018 at 10:49 AM, Endries, Mark <mark_endries@fws.gov> wrote:
> >
> > > Cool!
> > >
> > > Could we do a t-test to test it statistically?

Mark

Mark Endries
USFWS
160 Zillicoa St
Asheville, NC 28801
Office: 828.258.3939 ext. 231
Mobile: 828.215.1740

On Wed, Feb 21, 2018 at 10:42 AM, Reid, Rebekah <rebekah_reid@fws.gov> wrote:

I've crunched the spreadsheet with the resilience and Maxent scores. Here's a graph that boils it down. Generally, there is a trend of higher Maxent score, higher resilience...as shown by the trend line. But you can see that the scores are distributed throughout. Let me know if we'd like to use this. If so, I can jazz it up a bit and work on getting titles instead of numbers for resilience (Very High = 4, Low = 1).

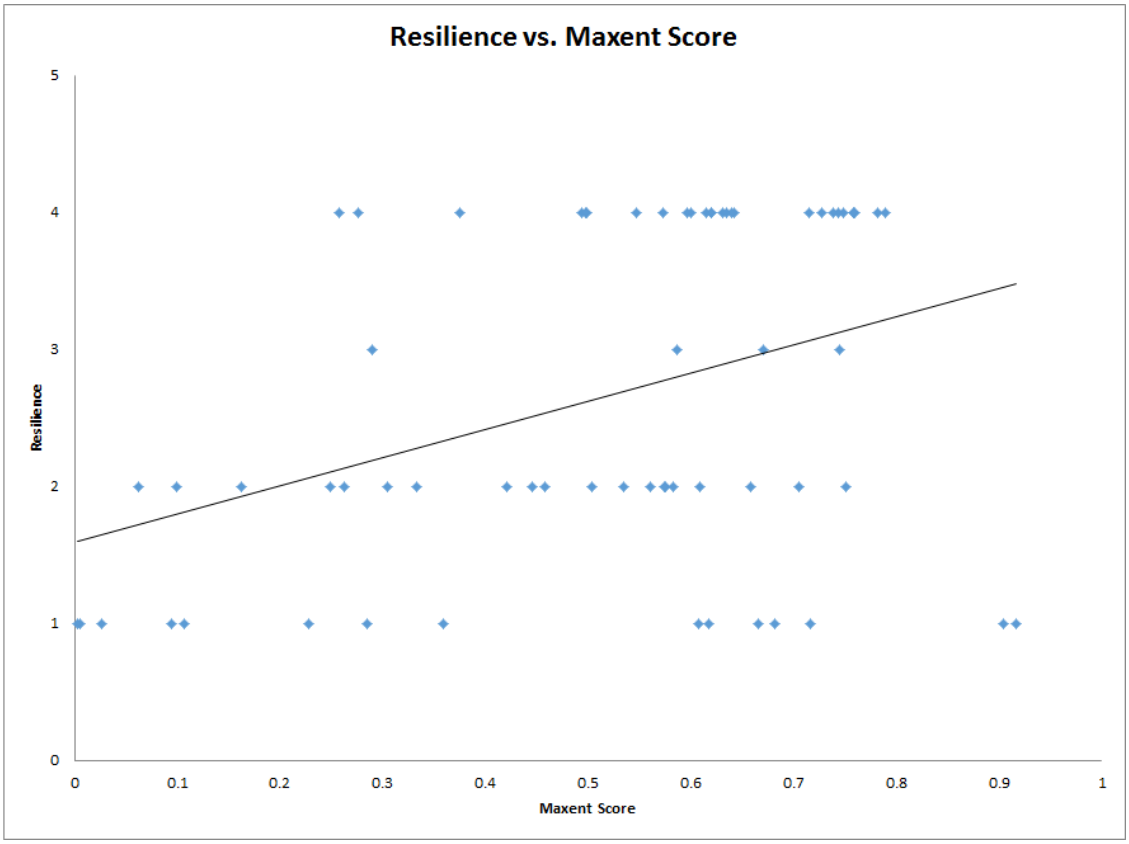

Rebekah Reid

US Fish and Wildlife Service
Asheville Ecological Services Field Office
160 Zillicoa St.
Asheville, NC 28801
phone: 828-258-3939 x238
cell: 828-782-0090

NOTE: This email correspondence and any attachments to and from this sender is subject to the Freedom of Information Act (FOIA) and may be disclosed to third parties.

On Wed, Feb 21, 2018 at 9:23 AM, Marshall, Michael <michael_marshall@fws.gov> wrote:

Of course! Much appreciated!

Mike

On Wed, Feb 21, 2018 at 9:16 AM, Endries, Mark <mark_endries@fws.gov> wrote:

Hi Guys,

If you can, hold on a bit. I am continuing to wordsmith the document and will have a better document to work with.

Could I have until 2 pm?

Thanks!

Mark

Mark Endries
USFWS
160 Zillicoa St
Asheville, NC 28801
Office: 828.258.3939 ext. 231
Mobile: 828.215.1740

On Wed, Feb 21, 2018 at 9:12 AM, Marshall, Michael <michael_marshall@fws.gov> wrote:

Good morning!

Just looked through the write-up, and it looks great. I agree that we should keep the main body of text in the SSA report simple and easy to read....also agree that much of this could be housed in an appendix for folks who would like to dig deeper into the analysis.

My thoughts on moving forward.....I'd like to take the Model Methods section, edit it a bit, and paste it into the SSA report.....I'll rearrange some of the background tables and text and create an appendix. Once I do this, I'll send out to you guys to have a look.....hopefully we will be ready to send the draft section out to technical team for review this afternoon or tomorrow sometime.

Thanks!

Mike

On Wed, Feb 21, 2018 at 8:52 AM, Reid, Rebekah <rebekah_reid@fws.gov> wrote:

Thanks, Mark. This is looking great! My comments are below. Mike - feel free to add or change things as you see fit.

1. For current populations, this is really just regurgitated from the species biology section - North Carolina populations as defined in the SSA are

consistent with populations delineated by the NCNHP using NatureServe guidelines. South Carolina populations have not been aggregated by the SCHTP; however, in 2011, the USFWS aggregated the South Carolina populations by applying a 2km buffer (USFWS 2011). Attribute data for each population was reviewed to determine the "last observed date" at each population. Data included a wide range of years; however, only those populations that had been observed within the last 10 years were considered current. Populations observed prior to 2007 were excluded from the Maxent model.

2. For land cover - It was determined that 49 default landcover classes coincided with current *Hexastylis naniflora* population locations. Many of the default landcover classifications are similar and for the purposes of discussing Hexastylis naniflora habitat could be grouped together. The definition of each landcover classification was reviewed and categorized using a much broader habitat definition. For example, landcover classifications that, by definition, are dominated by pines were categorized as "evergreen" and landcover classifications that, by definition, are dominated by hardwoods were classified as "hardwood".
3. I think additional tables may clutter the write-up and I'm not convinced the reviewers would even look at them. We could always include the output report as an appendix if someone really wanted to dig deeper. Another idea...I really like how everything is spelled out in the Model Methods so that it is really clear what we did. If it is too detailed for the main body of the report, I think it could be summarized and the document as a whole could be an appendix. Mike?

Mark - if 1 and 2 aren't what you are after, let me know.

Rebekah Reid

US Fish and Wildlife Service
Asheville Ecological Services Field Office
160 Zillicoa St.
Asheville, NC 28801
phone: 828-258-3939 x238
cell: 828-782-0090

NOTE: This email correspondence and any attachments to and from this sender is subject to the Freedom of Information Act (FOIA) and may be disclosed to third parties.

On Tue, Feb 20, 2018 at 4:44 PM, Endries, Mark <mark_endries@fws.gov> wrote:

> Hi Guys,
>
> I'm sending this out in rough shape, just to keep you up to date on where I am with the maxent writeup.
>
> Rebekah, I've got one comment which I need input from you.
>
> Both, I have a comment on how we derived our "current" population set. I need input on that.

Both, have a brief look and let me know if I am getting too detailed in my summaries or not. One big question is if we want a bunch of tables or summaries of each variable and how they correspond to the Hexastylis occurrences. As you will see I am not including a bunch of tables, though I have as a comment in each paragraph if you'd like to see the data.

I'll continue to work this up tomorrow and am feeling confident I will have a working draft we can send along with the update.

Thanks!

Mark

Mark Endries
USFWS
160 Zillicoa St
Asheville, NC 28801
Office: 828.258.3939 ext. 231
Mobile: 828.215.1740

--
Mike Marshall
SSA Program Specialist
U.S. Fish and Wildlife Service Region 4
Cell: 512-461-6217
Alternate email: mmarshall@ag.tamu.edu

Work Schedule 1st Week
Monday-Thursday --> In Office 7:30-4:30 CST

Work Schedule 2nd Week
Monday-Thursday --> In Office 7:30-4:30 CST

This email correspondence and any attachments to and from this sender is subject to the Freedom of Information Act and may be disclosed to third parties.

--
Mike Marshall
SSA Program Specialist
U.S. Fish and Wildlife Service Region 4
Cell: 512-461-6217
Alternate email: mmarshall@ag.tamu.edu

Work Schedule 1st Week
Monday-Thursday --> In Office 7:30-4:30 CST

Work Schedule 2nd Week
Monday-Thursday --> In Office 7:30-4:30 CST

This email correspondence and any attachments to and from this sender is subject to the Freedom of Information Act and may be disclosed to third parties.

--
Mike Marshall
SSA Program Specialist
U.S. Fish and Wildlife Service Region 4
Cell: 512-461-6217
Alternate email: mmarshall@ag.tamu.edu

Work Schedule 1st Week
Monday-Thursday --> In Office 7:30-4:30 CST

Work Schedule 2nd Week
Monday-Thursday --> In Office 7:30-4:30 CST

This email correspondence and any attachments to and from this sender is subject to the Freedom of Information Act and may be disclosed to third parties.

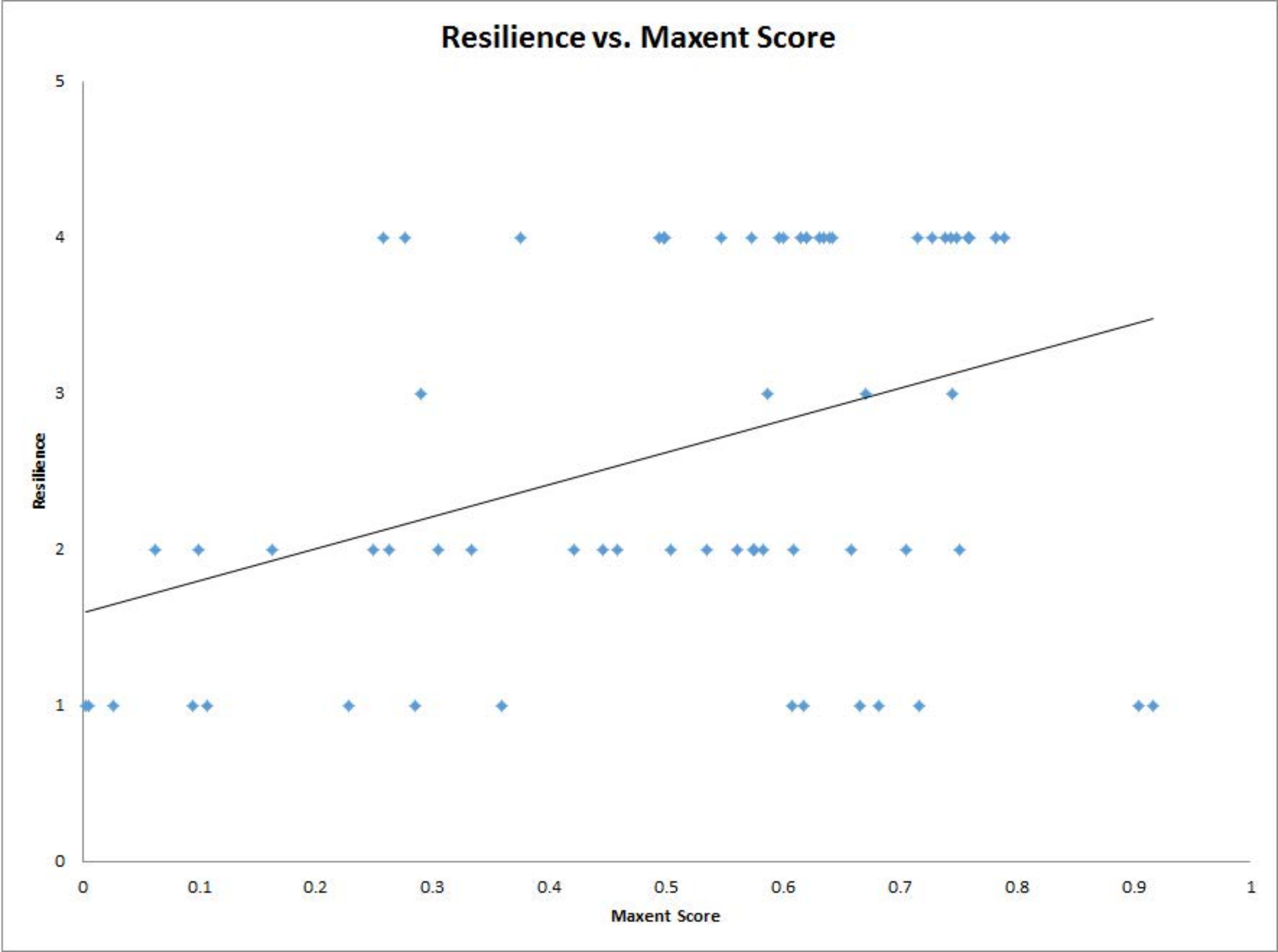
Resilience vs. Maxent Score
Resilience
Maxent Score
0
1
2
3
4
5
0
0.1
0.2
0.3
0.4
0.5
0.6
0.7
0.8
0.9
1

From:	Endries, Mark
To:	Marshall, Michael E
Cc:	Reid, Rebekah N
Subject:	Re: Maxent write-up draft
Date:	Thursday, February 22, 2018 7:13:33 AM
Attachments:	image.png MaxentResilienceAnova.xlsx
Importance:	High

Hi All,

Anova was the test we needed. I ran it last night and it was indeed significant! See the attached spreadsheet. What it doesn't tell us, however, is which categories are significant. But I think we can simply say we have significant differences between the categories and that the mean maxent score increases with resilience.

Thanks!

Mark

Mark Endries
USFWS
160 Zillicoa St
Asheville, NC 28801
Office: 828.258.3939 ext. 231
Mobile: 828.215.1740

On Wed, Feb 21, 2018 at 1:29 PM, Marshall, Michael <michael_marshall@fws.gov> wrote:

> Awesome! I'll get cracking on including this in the SSA write-up and appendices.
>
> Thanks!
>
> Mike
>
> On Wed, Feb 21, 2018 at 1:14 PM, Endries, Mark <mark_endries@fws.gov> wrote:
>
> > Hi All,
> >
> > I've attached the latest working draft of the Maxent write-up. It's still pretty rough, but we've got a timeline!
> >
> > Thanks!
> >
> > Mark
> >
> > **Mark Endries**
> > USFWS
> > 160 Zillicoa St
> > Asheville, NC 28801
> > Office: 828.258.3939 ext. 231
> > Mobile: 828.215.1740
> >
> > On Wed, Feb 21, 2018 at 10:55 AM, Reid, Rebekah <rebekah_reid@fws.gov> wrote:
> >
> > > It's been a long time since I've done that but Excel has that function. I'm willing to give it a whorl. Stay tuned.

Rebekah Reid

US Fish and Wildlife Service
Asheville Ecological Services Field Office
160 Zillicoa St.
Asheville, NC 28801
phone: 828-258-3939 x238
cell: 828-782-0090

NOTE: This email correspondence and any attachments to and from this sender is subject to the Freedom of Information Act (FOIA) and may be disclosed to third parties.

On Wed, Feb 21, 2018 at 10:49 AM, Endries, Mark <mark_endries@fws.gov> wrote:

Cool!

Could we do a t-test to test it statistically?

Mark

Mark Endries
USFWS
160 Zillicoa St
Asheville, NC 28801
Office: 828.258.3939 ext. 231
Mobile: 828.215.1740

On Wed, Feb 21, 2018 at 10:42 AM, Reid, Rebekah <rebekah_reid@fws.gov> wrote:

I've crunched the spreadsheet with the resilience and Maxent scores. Here's a graph that boils it down. Generally, there is a trend of higher Maxent score, higher resilience...as shown by the trend line. But you can see that the scores are distributed throughout. Let me know if we'd like to use this. If so, I can jazz it up a bit and work on getting titles instead of numbers for resilience (Very High = 4, Low = 1).

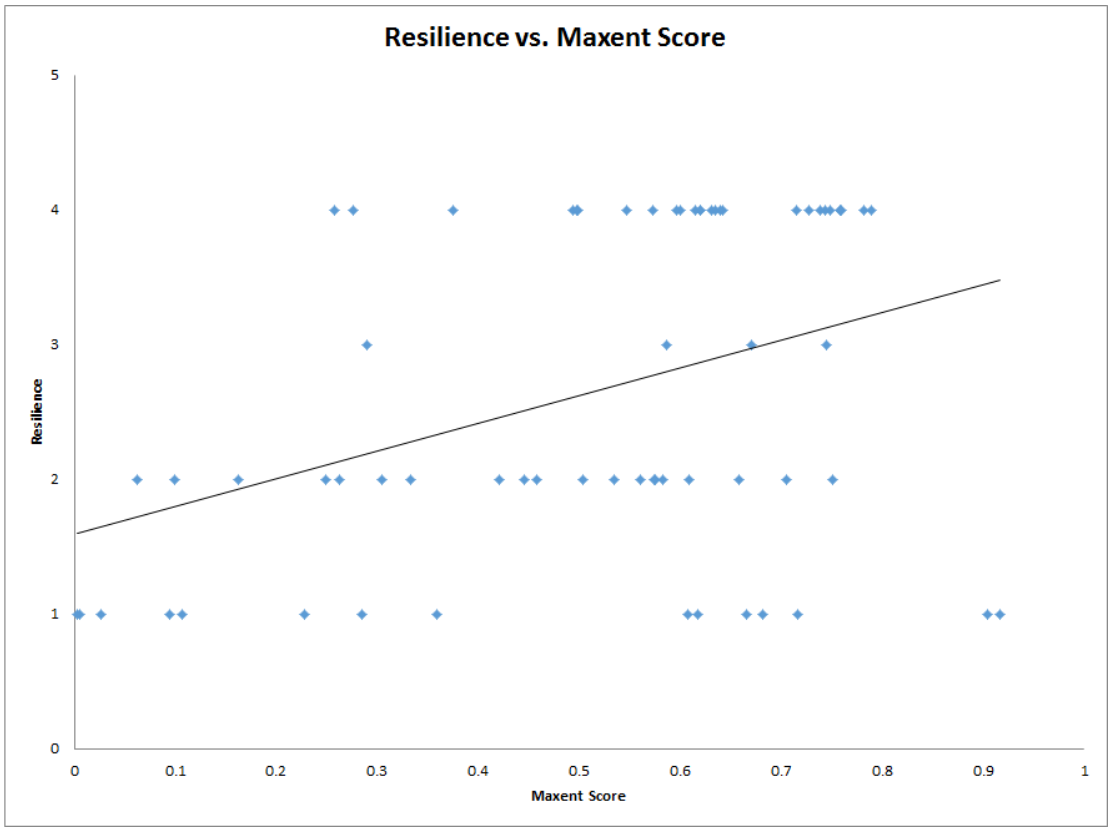

Rebekah Reid

US Fish and Wildlife Service
Asheville Ecological Services Field Office
160 Zillicoa St.
Asheville, NC 28801
phone: 828-258-3939 x238
cell: 828-782-0090

NOTE: This email correspondence and any attachments to and from this sender is subject to the Freedom of Information Act (FOIA) and may be disclosed to third parties.

On Wed, Feb 21, 2018 at 9:23 AM, Marshall, Michael <michael_marshall@fws.gov> wrote:

> Of course! Much appreciated!
>
> Mike
>
> On Wed, Feb 21, 2018 at 9:16 AM, Endries, Mark <mark_endries@fws.gov> wrote:
>
> > Hi Guys,
> >
> > If you can, hold on a bit. I am continuing to wordsmith the document and will have a better document to work with.
> >
> > Could I have until 2 pm?

Thanks!

Mark

Mark Endries
USFWS
160 Zillicoa St
Asheville, NC 28801
Office: 828.258.3939 ext. 231
Mobile: 828.215.1740

On Wed, Feb 21, 2018 at 9:12 AM, Marshall, Michael <michael_marshall@fws.gov> wrote:

> Good morning!
>
> Just looked through the write-up, and it looks great. I agree that we should keep the main body of text in the SSA report simple and easy to read....also agree that much of this could be housed in an appendix for folks who would like to dig deeper into the analysis.
>
> My thoughts on moving forward.....I'd like to take the Model Methods section, edit it a bit, and paste it into the SSA report.....I'll rearrange some of the background tables and text and create an appendix. Once I do this, I'll send out to you guys to have a look.....hopefully we will be ready to send the draft section out to technical team for review this afternoon or tomorrow sometime.
>
> Thanks!
>
> Mike
>
> On Wed, Feb 21, 2018 at 8:52 AM, Reid, Rebekah <rebekah_reid@fws.gov> wrote:
>
>> Thanks, Mark. This is looking great! My comments are below. Mike - feel free to add or change things as you see fit.
>>
>> 1. For current populations, this is really just regurgitated from the species biology section - North Carolina populations as defined in the SSA are consistent with populations delineated by the NCNHP using NatureServe guidelines. South Carolina populations have not been aggregated by the SCHTP; however, in 2011, the USFWS aggregated the South Carolina populations by applying a 2km buffer (USFWS 2011). Attribute data for each population was reviewed to determine the "last observed date" at each population. Data included a wide range of years; however, only those populations that had been observed within the last 10 years were considered current. Populations observed prior to 2007 were excluded from the Maxent model.
>> 2. For land cover - It was determined that 49 default landcover classes coincided with current *Hexastylis naniflora* population locations. Many of the default landcover classifications are similar and for the purposes of discussing Hexastylis naniflora habitat could be grouped together. The definition of each landcover classification was reviewed and categorized using a much broader habitat definition. For example,

landcover classifications that, by definition, are dominated by pines were categorized as "evergreen" and landcover classifications that, by definition, are dominated by hardwoods were classified as "hardwood".

3. I think additional tables may clutter the write-up and I'm not convinced the reviewers would even look at them. We could always include the output report as an appendix if someone really wanted to dig deeper. Another idea...I really like how everything is spelled out in the Model Methods so that it is really clear what we did. If it is too detailed for the main body of the report, I think it could be summarized and the document as a whole could be an appendix. Mike?

Mark - if 1 and 2 aren't what you are after, let me know.

Rebekah Reid

US Fish and Wildlife Service
Asheville Ecological Services Field Office
160 Zillicoa St.
Asheville, NC 28801
phone: 828-258-3939 x238
cell: 828-782-0090

NOTE: This email correspondence and any attachments to and from this sender is subject to the Freedom of Information Act (FOIA) and may be disclosed to third parties.

On Tue, Feb 20, 2018 at 4:44 PM, Endries, Mark <mark_endries@fws.gov> wrote:

> Hi Guys,
>
> I'm sending this out in rough shape, just to keep you up to date on where I am with the maxent writeup.
>
> Rebekah, I've got one comment which I need input from you.
>
> Both, I have a comment on how we derived our "current" population set. I need input on that.
>
> Both, have a brief look and let me know if I am getting too detailed in my summaries or not. One big question is if we want a bunch of tables or summaries of each variable and how they correspond to the Hexastylis occurrences. As you will see I am not including a bunch of tables, though I have as a comment in each paragraph if you'd like to see the data.
>
> I'll continue to work this up tomorrow and am feeling confident I will have a working draft we can send along with the update.
>
> Thanks!
>
> Mark
>
> **Mark Endries**
> USFWS

160 Zillicoa St
Asheville, NC 28801
Office: 828.258.3939 ext. 231
Mobile: 828.215.1740

--
Mike Marshall
SSA Program Specialist
U.S. Fish and Wildlife Service Region 4
Cell: 512-461-6217
Alternate email: mmarshall@ag.tamu.edu

Work Schedule 1st Week
Monday-Thursday --> In Office 7:30-4:30 CST

Work Schedule 2nd Week
Monday-Thursday --> In Office 7:30-4:30 CST

This email correspondence and any attachments to and from this sender is subject to the Freedom of Information Act and may be disclosed to third parties.

--
Mike Marshall
SSA Program Specialist
U.S. Fish and Wildlife Service Region 4
Cell: 512-461-6217
Alternate email: mmarshall@ag.tamu.edu

Work Schedule 1st Week
Monday-Thursday --> In Office 7:30-4:30 CST

Work Schedule 2nd Week
Monday-Thursday --> In Office 7:30-4:30 CST

This email correspondence and any attachments to and from this sender is subject to the Freedom of Information Act and may be disclosed to third parties.

--
Mike Marshall
SSA Program Specialist
U.S. Fish and Wildlife Service Region 4
Cell: 512-461-6217
Alternate email: mmarshall@ag.tamu.edu

Work Schedule 1st Week

Monday-Thursday --> In Office 7:30-4:30 CST

Work Schedule 2nd Week
Monday-Thursday --> In Office 7:30-4:30 CST

This email correspondence and any attachments to and from this sender is subject to the Freedom of Information Act and may be disclosed to third parties.

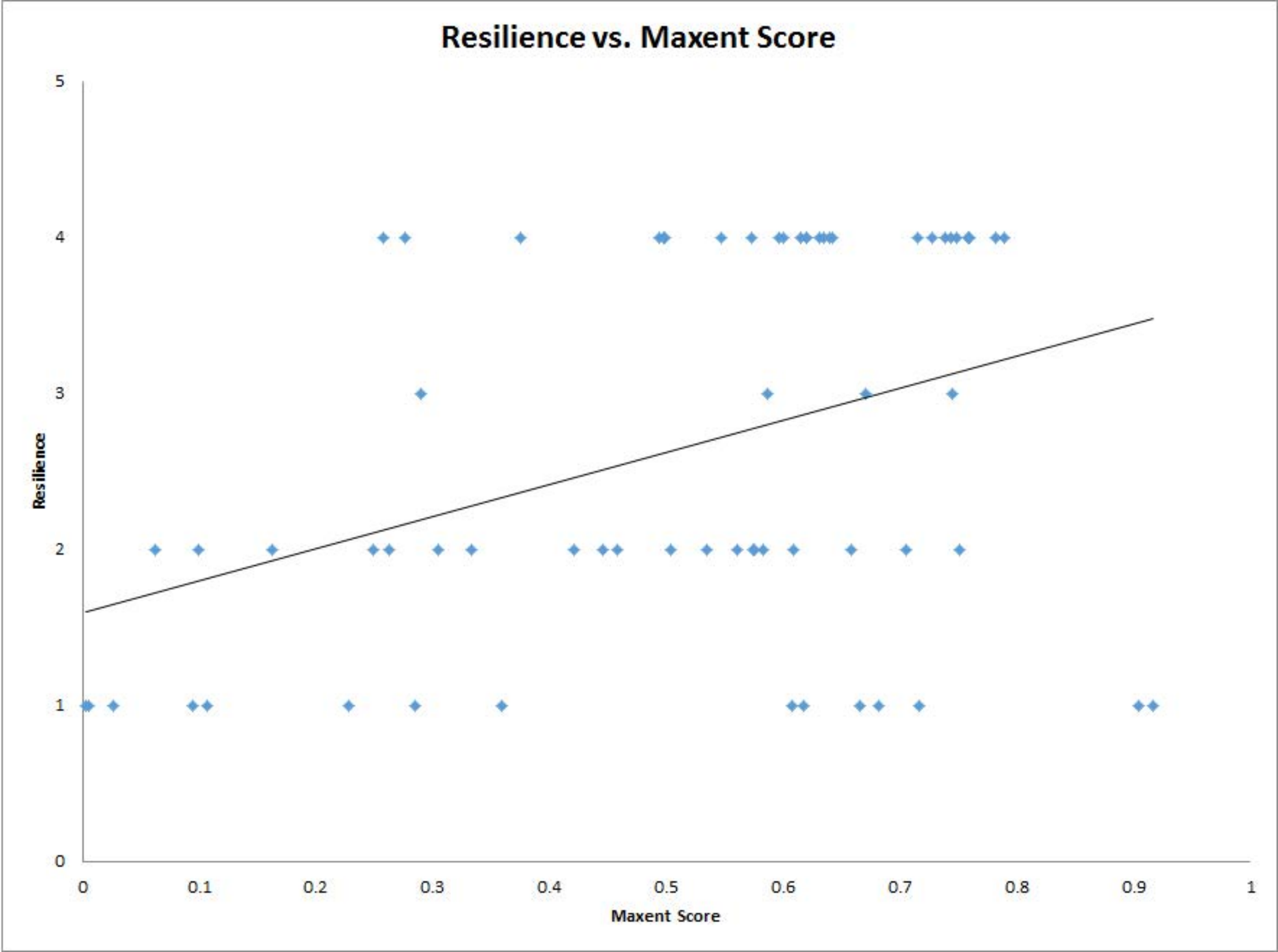
Resilience vs. Maxent Score
Resilience
Maxent Score
0
1
2
3
4
5
0
0.1
0.2
0.3
0.4
0.5
0.6
0.7
0.8
0.9
1

unknown	low	moderate	high	very high
0.617072	0.005368	0.582633	0.289927	0.619566
0.358536	0.00251	0.304775	0.586579	0.498478
	0.68215	0.575313	0.745246	0.573457
	0.607282	0.504215	0.670363	0.614362
	0.665652	0.458465		0.748884
	0.903857	0.751482		0.600719
	0.716907	0.658081		0.642061
	0.284539	0.609066		0.743888
	0.106395	0.57471		0.781801
	0.094821	0.704678		0.619945
	0.026096	0.098861		0.760098
	0.227892	0.332488		0.547448
	0.916894	0.420551		0.375085
		0.445594		0.78913
		0.061923		0.49431
		0.263127		0.631507
		0.560758		0.59679
		0.534395		0.634935
		0.248705		0.640057
		0.161875		0.758793
				0.758976
				0.715346
				0.727042
				0.738689
				0.276533
				0.25778
				0.520352
Average	**0.403105**	**0.442585**	**0.573028**	**0.61726**

Anova: Single Factor

SUMMARY

Groups	*Count*	*Sum*	*Average*	*Variance*
low	13	5.240363	0.403105	0.124194
moderate	20	8.851696	0.442585	0.040139
high	4	2.292114	0.573028	0.039821
very high	27	16.66603	0.61726	0.020717

ANOVA

Source of Variation	*SS*	*df*	*MS*	*F*	*P-value*	*F crit*
Between Groups	0.563333	3	0.187778	3.870253	0.01346	2.758078
Within Groups	2.911089	60	0.048518			
Total	3.474421	63				

From:	Reid, Rebekah N
To:	Endries, Mark
Cc:	Marshall, Michael E
Subject:	Re: Maxent write-up draft
Date:	Thursday, February 22, 2018 7:22:27 AM
Attachments:	image.png CellCenterpointHENAMaxentScoresWithPopAndResilience.xlsx
Importance:	High

Cool!

Here's the spreadsheet with the graph (with text labels instead of number labels) if we need it.

Rebekah Reid

US Fish and Wildlife Service
Asheville Ecological Services Field Office
160 Zillicoa St.
Asheville, NC 28801
phone: 828-258-3939 x238
cell: 828-782-0090

NOTE: This email correspondence and any attachments to and from this sender is subject to the Freedom of Information Act (FOIA) and may be disclosed to third parties.

On Thu, Feb 22, 2018 at 7:13 AM, Endries, Mark <mark_endries@fws.gov> wrote:

> Hi All,
>
> Anova was the test we needed. I ran it last night and it was indeed significant! See the attached spreadsheet. What it doesn't tell us, however, is which categories are significant. But I think we can simply say we have significant differences between the categories and that the mean maxent score increases with resilience.
>
> Thanks!
>
> Mark
>
> **Mark Endries**
> USFWS
> 160 Zillicoa St
> Asheville, NC 28801
> Office: 828.258.3939 ext. 231
> Mobile: 828.215.1740
>
> On Wed, Feb 21, 2018 at 1:29 PM, Marshall, Michael <michael_marshall@fws.gov> wrote:
>
> > Awesome! I'll get cracking on including this in the SSA write-up and appendices.
> >
> > Thanks!
> >
> > Mike
> >
> > On Wed, Feb 21, 2018 at 1:14 PM, Endries, Mark <mark_endries@fws.gov> wrote:
> >
> > > Hi All,
> > >
> > > I've attached the latest working draft of the Maxent write-up. It's still pretty rough, but

we've got a timeline!

Thanks!

Mark

Mark Endries
USFWS
160 Zillicoa St
Asheville, NC 28801
Office: 828.258.3939 ext. 231
Mobile: 828.215.1740

On Wed, Feb 21, 2018 at 10:55 AM, Reid, Rebekah <rebekah_reid@fws.gov> wrote:

It's been a long time since I've done that but Excel has that function. I'm willing to give it a whorl. Stay tuned.

Rebekah Reid

US Fish and Wildlife Service
Asheville Ecological Services Field Office
160 Zillicoa St.
Asheville, NC 28801
phone: 828-258-3939 x238
cell: 828-782-0090

NOTE: This email correspondence and any attachments to and from this sender is subject to the Freedom of Information Act (FOIA) and may be disclosed to third parties.

On Wed, Feb 21, 2018 at 10:49 AM, Endries, Mark <mark_endries@fws.gov> wrote:

Cool!

Could we do a t-test to test it statistically?

Mark

Mark Endries
USFWS
160 Zillicoa St
Asheville, NC 28801
Office: 828.258.3939 ext. 231
Mobile: 828.215.1740

On Wed, Feb 21, 2018 at 10:42 AM, Reid, Rebekah <rebekah_reid@fws.gov> wrote:

I've crunched the spreadsheet with the resilience and Maxent scores. Here's a graph that boils it down. Generally, there is a trend of higher Maxent score, higher resilience...as shown by the trend line. But you can see that the scores are distributed throughout. Let me know if we'd like to use this. If so, I can jazz it up a bit and work on getting titles instead of numbers for resilience (Very High = 4, Low = 1).

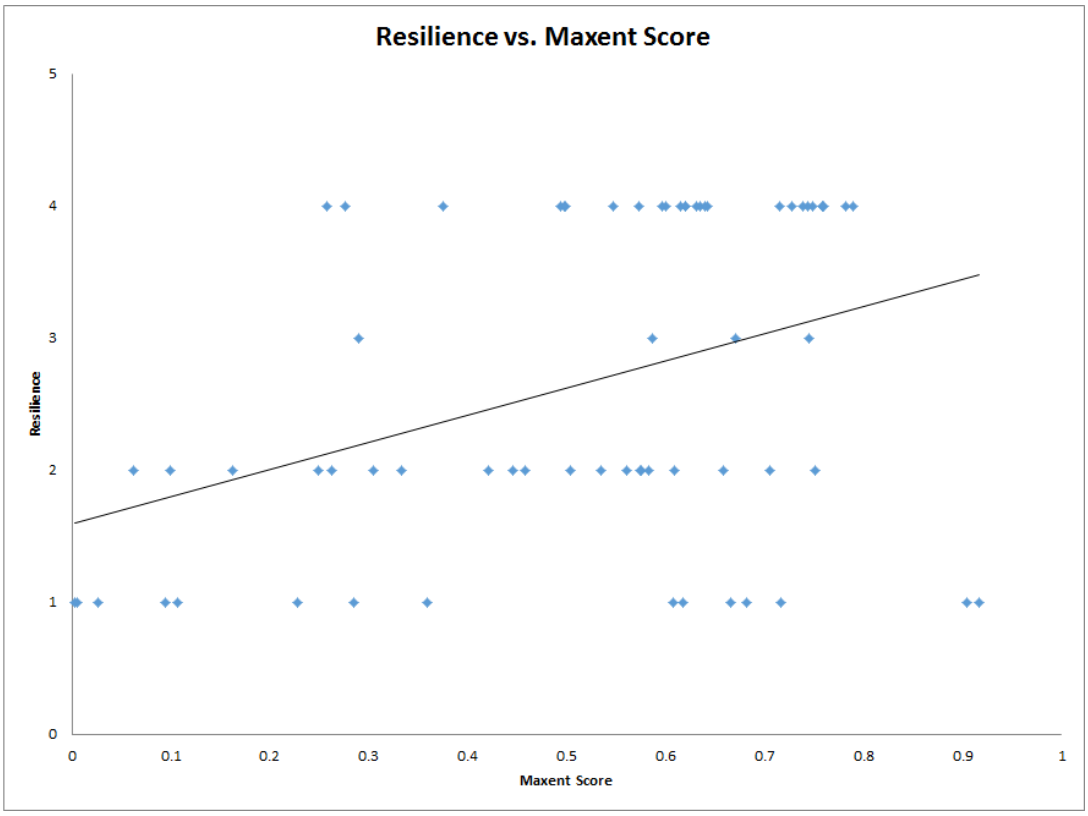

Rebekah Reid

US Fish and Wildlife Service
Asheville Ecological Services Field Office
160 Zillicoa St.
Asheville, NC 28801
phone: 828-258-3939 x238
cell: 828-782-0090

NOTE: This email correspondence and any attachments to and from this sender is subject to the Freedom of Information Act (FOIA) and may be disclosed to third parties.

On Wed, Feb 21, 2018 at 9:23 AM, Marshall, Michael <michael_marshall@fws.gov> wrote:

> Of course! Much appreciated!
>
> Mike
>
> On Wed, Feb 21, 2018 at 9:16 AM, Endries, Mark <mark_endries@fws.gov> wrote:
>
> > Hi Guys,
> >
> > If you can, hold on a bit. I am continuing to wordsmith the document and will have a better document to work with.
> >
> > Could I have until 2 pm?
> >
> > Thanks!

Mark

Mark Endries
USFWS
160 Zillicoa St
Asheville, NC 28801
Office: 828.258.3939 ext. 231
Mobile: 828.215.1740

On Wed, Feb 21, 2018 at 9:12 AM, Marshall, Michael <michael_marshall@fws.gov> wrote:

> Good morning!
>
> Just looked through the write-up, and it looks great. I agree that we should keep the main body of text in the SSA report simple and easy to read....also agree that much of this could be housed in an appendix for folks who would like to dig deeper into the analysis.
>
> My thoughts on moving forward.....I'd like to take the Model Methods section, edit it a bit, and paste it into the SSA report.....I'll rearrange some of the background tables and text and create an appendix. Once I do this, I'll send out to you guys to have a look.....hopefully we will be ready to send the draft section out to technical team for review this afternoon or tomorrow sometime.
>
> Thanks!
>
> Mike
>
> On Wed, Feb 21, 2018 at 8:52 AM, Reid, Rebekah <rebekah_reid@fws.gov> wrote:
>
>> Thanks, Mark. This is looking great! My comments are below. Mike - feel free to add or change things as you see fit.
>>
>> 1. For current populations, this is really just regurgitated from the species biology section - North Carolina populations as defined in the SSA are consistent with populations delineated by the NCNHP using NatureServe guidelines. South Carolina populations have not been aggregated by the SCHTP; however, in 2011, the USFWS aggregated the South Carolina populations by applying a 2km buffer (USFWS 2011). Attribute data for each population was reviewed to determine the "last observed date" at each population. Data included a wide range of years; however, only those populations that had been observed within the last 10 years were considered current. Populations observed prior to 2007 were excluded from the Maxent model.
>> 2. For land cover - It was determined that 49 default landcover classes coincided with current *Hexastylis naniflora* population locations. Many of the default landcover classifications are similar and for the purposes of discussing Hexastylis naniflora habitat could be grouped together. The definition of each landcover classification was reviewed and categorized using a much broader habitat definition. For example, landcover classifications that, by definition, are dominated by pines were categorized as "evergreen" and landcover classifications that, by definition, are dominated by hardwoods were classified as "hardwood".

3. I think additional tables may clutter the write-up and I'm not convinced the reviewers would even look at them. We could always include the output report as an appendix if someone really wanted to dig deeper. Another idea...I really like how everything is spelled out in the Model Methods so that it is really clear what we did. If it is too detailed for the main body of the report, I think it could be summarized and the document as a whole could be an appendix. Mike?

Mark - if 1 and 2 aren't what you are after, let me know.

Rebekah Reid

US Fish and Wildlife Service
Asheville Ecological Services Field Office
160 Zillicoa St.
Asheville, NC 28801
phone: 828-258-3939 x238
cell: 828-782-0090

NOTE: This email correspondence and any attachments to and from this sender is subject to the Freedom of Information Act (FOIA) and may be disclosed to third parties.

On Tue, Feb 20, 2018 at 4:44 PM, Endries, Mark <mark_endries@fws.gov> wrote:

> Hi Guys,
>
> I'm sending this out in rough shape, just to keep you up to date on where I am with the maxent writeup.
>
> Rebekah, I've got one comment which I need input from you.
>
> Both, I have a comment on how we derived our "current" population set. I need input on that.
>
> Both, have a brief look and let me know if I am getting too detailed in my summaries or not. One big question is if we want a bunch of tables or summaries of each variable and how they correspond to the Hexastylis occurrences. As you will see I am not including a bunch of tables, though I have as a comment in each paragraph if you'd like to see the data.
>
> I'll continue to work this up tomorrow and am feeling confident I will have a working draft we can send along with the update.
>
> Thanks!
>
> Mark
>
> **Mark Endries**
> USFWS
> 160 Zillicoa St
> Asheville, NC 28801
> Office: 828.258.3939 ext. 231
> Mobile: 828.215.1740

--
Mike Marshall
SSA Program Specialist
U.S. Fish and Wildlife Service Region 4
Cell: 512-461-6217
Alternate email: mmarshall@ag.tamu.edu

Work Schedule 1st Week
Monday-Thursday --> In Office 7:30-4:30 CST

Work Schedule 2nd Week
Monday-Thursday --> In Office 7:30-4:30 CST

This email correspondence and any attachments to and from this sender is subject to the Freedom of Information Act and may be disclosed to third parties.

--
Mike Marshall
SSA Program Specialist
U.S. Fish and Wildlife Service Region 4
Cell: 512-461-6217
Alternate email: mmarshall@ag.tamu.edu

Work Schedule 1st Week
Monday-Thursday --> In Office 7:30-4:30 CST

Work Schedule 2nd Week
Monday-Thursday --> In Office 7:30-4:30 CST

This email correspondence and any attachments to and from this sender is subject to the Freedom of Information Act and may be disclosed to third parties.

--
Mike Marshall
SSA Program Specialist
U.S. Fish and Wildlife Service Region 4
Cell: 512-461-6217
Alternate email: mmarshall@ag.tamu.edu

Work Schedule 1st Week
Monday-Thursday --> In Office 7:30-4:30 CST

Work Schedule 2nd Week
Monday-Thursday --> In Office 7:30-4:30 CST

This email correspondence and any attachments to and from this sender is subject to the Freedom of Information Act and may be

> *disclosed to third parties.*

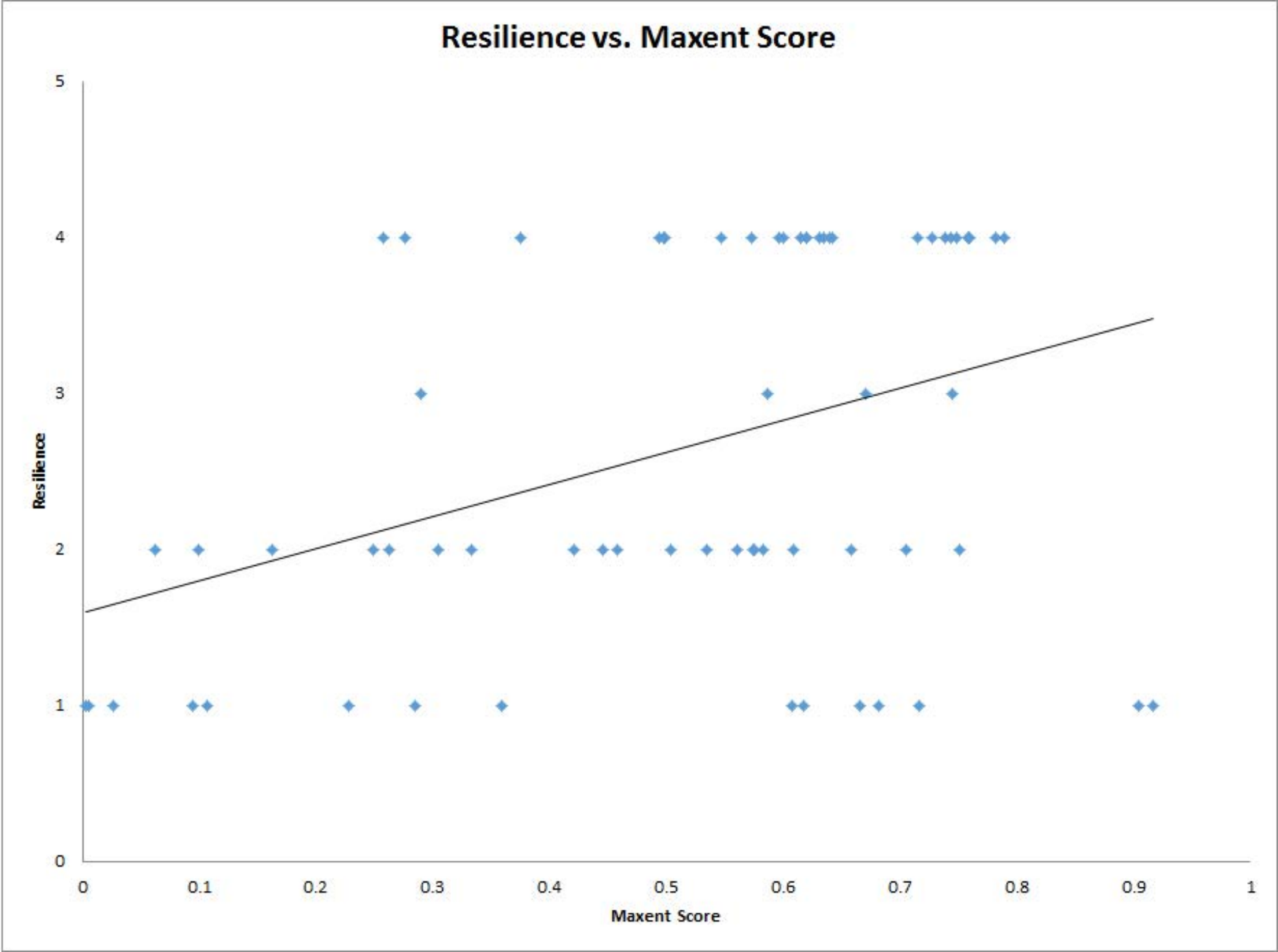
Resilience vs. Maxent Score
Resilience
Maxent Score
0
1
2
3
4
5
0
0.1
0.2
0.3
0.4
0.5
0.6
0.7
0.8
0.9
1

State	EO_ID	SCI_NAME	EO_NUM	COM_NAME	SURVEYDATE	LAST_OBS
NC	14504	Hexastylis naniflora	29	Dwarf-flowered Heartleaf	2016-05-24	2016-05-24
NC	14504	Hexastylis naniflora	29	Dwarf-flowered Heartleaf	2016-05-24	2016-05-24
NC	14504	Hexastylis naniflora	29	Dwarf-flowered Heartleaf	2016-05-24	2016-05-24
NC	14504	Hexastylis naniflora	29	Dwarf-flowered Heartleaf	2016-05-24	2016-05-24
NC	14504	Hexastylis naniflora	29	Dwarf-flowered Heartleaf	2016-05-24	2016-05-24
NC	14504	Hexastylis naniflora	29	Dwarf-flowered Heartleaf	2016-05-24	2016-05-24
NC	14504	Hexastylis naniflora	29	Dwarf-flowered Heartleaf	2016-05-24	2016-05-24
NC	14504	Hexastylis naniflora	29	Dwarf-flowered Heartleaf	2016-05-24	2016-05-24
NC	14504	Hexastylis naniflora	29	Dwarf-flowered Heartleaf	2016-05-24	2016-05-24
NC	14504	Hexastylis naniflora	29	Dwarf-flowered Heartleaf	2016-05-24	2016-05-24
NC	14504	Hexastylis naniflora	29	Dwarf-flowered Heartleaf	2016-05-24	2016-05-24
NC	14504	Hexastylis naniflora	29	Dwarf-flowered Heartleaf	2016-05-24	2016-05-24
NC	14504	Hexastylis naniflora	29	Dwarf-flowered Heartleaf	2016-05-24	2016-05-24
NC	14504	Hexastylis naniflora	29	Dwarf-flowered Heartleaf	2016-05-24	2016-05-24
NC	14504	Hexastylis naniflora	29	Dwarf-flowered Heartleaf	2016-05-24	2016-05-24
NC	14504	Hexastylis naniflora	29	Dwarf-flowered Heartleaf	2016-05-24	2016-05-24
NC	14504	Hexastylis naniflora	29	Dwarf-flowered Heartleaf	2016-05-24	2016-05-24
NC	14504	Hexastylis naniflora	29	Dwarf-flowered Heartleaf	2016-05-24	2016-05-24
NC	14504	Hexastylis naniflora	29	Dwarf-flowered Heartleaf	2016-05-24	2016-05-24
NC	14504	Hexastylis naniflora	29	Dwarf-flowered Heartleaf	2016-05-24	2016-05-24
NC	14504	Hexastylis naniflora	29	Dwarf-flowered Heartleaf	2016-05-24	2016-05-24
NC	14504	Hexastylis naniflora	29	Dwarf-flowered Heartleaf	2016-05-24	2016-05-24
NC	14504	Hexastylis naniflora	29	Dwarf-flowered Heartleaf	2016-05-24	2016-05-24
NC	14504	Hexastylis naniflora	29	Dwarf-flowered Heartleaf	2016-05-24	2016-05-24
NC	14504	Hexastylis naniflora	29	Dwarf-flowered Heartleaf	2016-05-24	2016-05-24
NC	14504	Hexastylis naniflora	29	Dwarf-flowered Heartleaf	2016-05-24	2016-05-24
NC	14504	Hexastylis naniflora	29	Dwarf-flowered Heartleaf	2016-05-24	2016-05-24
NC	14504	Hexastylis naniflora	29	Dwarf-flowered Heartleaf	2016-05-24	2016-05-24
NC	14504	Hexastylis naniflora	29	Dwarf-flowered Heartleaf	2016-05-24	2016-05-24
NC	14504	Hexastylis naniflora	29	Dwarf-flowered Heartleaf	2016-05-24	2016-05-24
NC	14504	Hexastylis naniflora	29	Dwarf-flowered Heartleaf	2016-05-24	2016-05-24
NC	14504	Hexastylis naniflora	29	Dwarf-flowered Heartleaf	2016-05-24	2016-05-24
NC	14504	Hexastylis naniflora	29	Dwarf-flowered Heartleaf	2016-05-24	2016-05-24
NC	14504	Hexastylis naniflora	29	Dwarf-flowered Heartleaf	2016-05-24	2016-05-24
NC	14504	Hexastylis naniflora	29	Dwarf-flowered Heartleaf	2016-05-24	2016-05-24
NC	14504	Hexastylis naniflora	29	Dwarf-flowered Heartleaf	2016-05-24	2016-05-24
NC	14504	Hexastylis naniflora	29	Dwarf-flowered Heartleaf	2016-05-24	2016-05-24
NC	14504	Hexastylis naniflora	29	Dwarf-flowered Heartleaf	2016-05-24	2016-05-24
NC	14504	Hexastylis naniflora	29	Dwarf-flowered Heartleaf	2016-05-24	2016-05-24
NC	14504	Hexastylis naniflora	29	Dwarf-flowered Heartleaf	2016-05-24	2016-05-24
NC	14504	Hexastylis naniflora	29	Dwarf-flowered Heartleaf	2016-05-24	2016-05-24
NC	14504	Hexastylis naniflora	29	Dwarf-flowered Heartleaf	2016-05-24	2016-05-24
NC	14504	Hexastylis naniflora	29	Dwarf-flowered Heartleaf	2016-05-24	2016-05-24

NC	14504	Hexastylis naniflora	29	Dwarf-flowered Heartleaf	2016-05-24	2016-05-24
NC	14504	Hexastylis naniflora	29	Dwarf-flowered Heartleaf	2016-05-24	2016-05-24
NC	14504	Hexastylis naniflora	29	Dwarf-flowered Heartleaf	2016-05-24	2016-05-24
NC	14504	Hexastylis naniflora	29	Dwarf-flowered Heartleaf	2016-05-24	2016-05-24
NC	14504	Hexastylis naniflora	29	Dwarf-flowered Heartleaf	2016-05-24	2016-05-24
NC	14504	Hexastylis naniflora	29	Dwarf-flowered Heartleaf	2016-05-24	2016-05-24
NC	14504	Hexastylis naniflora	29	Dwarf-flowered Heartleaf	2016-05-24	2016-05-24
NC	14504	Hexastylis naniflora	29	Dwarf-flowered Heartleaf	2016-05-24	2016-05-24
NC	14504	Hexastylis naniflora	29	Dwarf-flowered Heartleaf	2016-05-24	2016-05-24
NC	14504	Hexastylis naniflora	29	Dwarf-flowered Heartleaf	2016-05-24	2016-05-24
NC	14504	Hexastylis naniflora	29	Dwarf-flowered Heartleaf	2016-05-24	2016-05-24
NC	14504	Hexastylis naniflora	29	Dwarf-flowered Heartleaf	2016-05-24	2016-05-24
NC	14504	Hexastylis naniflora	29	Dwarf-flowered Heartleaf	2016-05-24	2016-05-24
NC	14504	Hexastylis naniflora	29	Dwarf-flowered Heartleaf	2016-05-24	2016-05-24
NC	14504	Hexastylis naniflora	29	Dwarf-flowered Heartleaf	2016-05-24	2016-05-24
NC	14504	Hexastylis naniflora	29	Dwarf-flowered Heartleaf	2016-05-24	2016-05-24
NC	14504	Hexastylis naniflora	29	Dwarf-flowered Heartleaf	2016-05-24	2016-05-24
NC	14504	Hexastylis naniflora	29	Dwarf-flowered Heartleaf	2016-05-24	2016-05-24
NC	14504	Hexastylis naniflora	29	Dwarf-flowered Heartleaf	2016-05-24	2016-05-24
NC	14504	Hexastylis naniflora	29	Dwarf-flowered Heartleaf	2016-05-24	2016-05-24
NC	14504	Hexastylis naniflora	29	Dwarf-flowered Heartleaf	2016-05-24	2016-05-24
NC	14504	Hexastylis naniflora	29	Dwarf-flowered Heartleaf	2016-05-24	2016-05-24
NC	14504	Hexastylis naniflora	29	Dwarf-flowered Heartleaf	2016-05-24	2016-05-24
NC	14504	Hexastylis naniflora	29	Dwarf-flowered Heartleaf	2016-05-24	2016-05-24
NC	14504	Hexastylis naniflora	29	Dwarf-flowered Heartleaf	2016-05-24	2016-05-24
NC	14504	Hexastylis naniflora	29	Dwarf-flowered Heartleaf	2016-05-24	2016-05-24
NC	14504	Hexastylis naniflora	29	Dwarf-flowered Heartleaf	2016-05-24	2016-05-24
NC	14504	Hexastylis naniflora	29	Dwarf-flowered Heartleaf	2016-05-24	2016-05-24
NC	14504	Hexastylis naniflora	29	Dwarf-flowered Heartleaf	2016-05-24	2016-05-24
NC	14504	Hexastylis naniflora	29	Dwarf-flowered Heartleaf	2016-05-24	2016-05-24
NC	14504	Hexastylis naniflora	29	Dwarf-flowered Heartleaf	2016-05-24	2016-05-24
NC	14504	Hexastylis naniflora	29	Dwarf-flowered Heartleaf	2016-05-24	2016-05-24
NC	14504	Hexastylis naniflora	29	Dwarf-flowered Heartleaf	2016-05-24	2016-05-24
NC	14504	Hexastylis naniflora	29	Dwarf-flowered Heartleaf	2016-05-24	2016-05-24
NC	14504	Hexastylis naniflora	29	Dwarf-flowered Heartleaf	2016-05-24	2016-05-24
NC	14504	Hexastylis naniflora	29	Dwarf-flowered Heartleaf	2016-05-24	2016-05-24
NC	14504	Hexastylis naniflora	29	Dwarf-flowered Heartleaf	2016-05-24	2016-05-24
NC	14504	Hexastylis naniflora	29	Dwarf-flowered Heartleaf	2016-05-24	2016-05-24
NC	14504	Hexastylis naniflora	29	Dwarf-flowered Heartleaf	2016-05-24	2016-05-24
NC	14504	Hexastylis naniflora	29	Dwarf-flowered Heartleaf	2016-05-24	2016-05-24
NC	14504	Hexastylis naniflora	29	Dwarf-flowered Heartleaf	2016-05-24	2016-05-24
NC	14504	Hexastylis naniflora	29	Dwarf-flowered Heartleaf	2016-05-24	2016-05-24
NC	14504	Hexastylis naniflora	29	Dwarf-flowered Heartleaf	2016-05-24	2016-05-24
NC	14504	Hexastylis naniflora	29	Dwarf-flowered Heartleaf	2016-05-24	2016-05-24
NC	14504	Hexastylis naniflora	29	Dwarf-flowered Heartleaf	2016-05-24	2016-05-24
NC	14504	Hexastylis naniflora	29	Dwarf-flowered Heartleaf	2016-05-24	2016-05-24
NC	14504	Hexastylis naniflora	29	Dwarf-flowered Heartleaf	2016-05-24	2016-05-24
NC	14504	Hexastylis naniflora	29	Dwarf-flowered Heartleaf	2016-05-24	2016-05-24
NC	14504	Hexastylis naniflora	29	Dwarf-flowered Heartleaf	2016-05-24	2016-05-24
NC	14504	Hexastylis naniflora	29	Dwarf-flowered Heartleaf	2016-05-24	2016-05-24
NC	14504	Hexastylis naniflora	29	Dwarf-flowered Heartleaf	2016-05-24	2016-05-24
NC	14504	Hexastylis naniflora	29	Dwarf-flowered Heartleaf	2016-05-24	2016-05-24

NC	14504	Hexastylis naniflora	29	Dwarf-flowered Heartleaf	2016-05-24	2016-05-24
NC	14504	Hexastylis naniflora	29	Dwarf-flowered Heartleaf	2016-05-24	2016-05-24
NC	14504	Hexastylis naniflora	29	Dwarf-flowered Heartleaf	2016-05-24	2016-05-24
NC	14504	Hexastylis naniflora	29	Dwarf-flowered Heartleaf	2016-05-24	2016-05-24
NC	14504	Hexastylis naniflora	29	Dwarf-flowered Heartleaf	2016-05-24	2016-05-24
NC	14504	Hexastylis naniflora	29	Dwarf-flowered Heartleaf	2016-05-24	2016-05-24
NC	14504	Hexastylis naniflora	29	Dwarf-flowered Heartleaf	2016-05-24	2016-05-24
NC	14504	Hexastylis naniflora	29	Dwarf-flowered Heartleaf	2016-05-24	2016-05-24
NC	14504	Hexastylis naniflora	29	Dwarf-flowered Heartleaf	2016-05-24	2016-05-24
NC	14504	Hexastylis naniflora	29	Dwarf-flowered Heartleaf	2016-05-24	2016-05-24
NC	14504	Hexastylis naniflora	29	Dwarf-flowered Heartleaf	2016-05-24	2016-05-24
NC	14504	Hexastylis naniflora	29	Dwarf-flowered Heartleaf	2016-05-24	2016-05-24
NC	14504	Hexastylis naniflora	29	Dwarf-flowered Heartleaf	2016-05-24	2016-05-24
NC	14504	Hexastylis naniflora	29	Dwarf-flowered Heartleaf	2016-05-24	2016-05-24
NC	14504	Hexastylis naniflora	29	Dwarf-flowered Heartleaf	2016-05-24	2016-05-24
NC	14504	Hexastylis naniflora	29	Dwarf-flowered Heartleaf	2016-05-24	2016-05-24
NC	14504	Hexastylis naniflora	29	Dwarf-flowered Heartleaf	2016-05-24	2016-05-24
NC	14504	Hexastylis naniflora	29	Dwarf-flowered Heartleaf	2016-05-24	2016-05-24
NC	14504	Hexastylis naniflora	29	Dwarf-flowered Heartleaf	2016-05-24	2016-05-24
NC	14504	Hexastylis naniflora	29	Dwarf-flowered Heartleaf	2016-05-24	2016-05-24
NC	14504	Hexastylis naniflora	29	Dwarf-flowered Heartleaf	2016-05-24	2016-05-24
NC	14504	Hexastylis naniflora	29	Dwarf-flowered Heartleaf	2016-05-24	2016-05-24
NC	14504	Hexastylis naniflora	29	Dwarf-flowered Heartleaf	2016-05-24	2016-05-24
NC	14504	Hexastylis naniflora	29	Dwarf-flowered Heartleaf	2016-05-24	2016-05-24
NC	14504	Hexastylis naniflora	29	Dwarf-flowered Heartleaf	2016-05-24	2016-05-24
NC	14504	Hexastylis naniflora	29	Dwarf-flowered Heartleaf	2016-05-24	2016-05-24
NC	14504	Hexastylis naniflora	29	Dwarf-flowered Heartleaf	2016-05-24	2016-05-24
NC	14504	Hexastylis naniflora	29	Dwarf-flowered Heartleaf	2016-05-24	2016-05-24
NC	14504	Hexastylis naniflora	29	Dwarf-flowered Heartleaf	2016-05-24	2016-05-24
NC	14504	Hexastylis naniflora	29	Dwarf-flowered Heartleaf	2016-05-24	2016-05-24
NC	14504	Hexastylis naniflora	29	Dwarf-flowered Heartleaf	2016-05-24	2016-05-24
NC	14504	Hexastylis naniflora	29	Dwarf-flowered Heartleaf	2016-05-24	2016-05-24
NC	14504	Hexastylis naniflora	29	Dwarf-flowered Heartleaf	2016-05-24	2016-05-24
NC	14504	Hexastylis naniflora	29	Dwarf-flowered Heartleaf	2016-05-24	2016-05-24
NC	14504	Hexastylis naniflora	29	Dwarf-flowered Heartleaf	2016-05-24	2016-05-24
NC	14504	Hexastylis naniflora	29	Dwarf-flowered Heartleaf	2016-05-24	2016-05-24
NC	14504	Hexastylis naniflora	29	Dwarf-flowered Heartleaf	2016-05-24	2016-05-24
NC	14504	Hexastylis naniflora	29	Dwarf-flowered Heartleaf	2016-05-24	2016-05-24
NC	14504	Hexastylis naniflora	29	Dwarf-flowered Heartleaf	2016-05-24	2016-05-24
NC	14504	Hexastylis naniflora	29	Dwarf-flowered Heartleaf	2016-05-24	2016-05-24
NC	14504	Hexastylis naniflora	29	Dwarf-flowered Heartleaf	2016-05-24	2016-05-24
NC	14504	Hexastylis naniflora	29	Dwarf-flowered Heartleaf	2016-05-24	2016-05-24
NC	14504	Hexastylis naniflora	29	Dwarf-flowered Heartleaf	2016-05-24	2016-05-24
NC	14504	Hexastylis naniflora	29	Dwarf-flowered Heartleaf	2016-05-24	2016-05-24
NC	14504	Hexastylis naniflora	29	Dwarf-flowered Heartleaf	2016-05-24	2016-05-24
NC	14504	Hexastylis naniflora	29	Dwarf-flowered Heartleaf	2016-05-24	2016-05-24
NC	14504	Hexastylis naniflora	29	Dwarf-flowered Heartleaf	2016-05-24	2016-05-24
NC	14504	Hexastylis naniflora	29	Dwarf-flowered Heartleaf	2016-05-24	2016-05-24
NC	14504	Hexastylis naniflora	29	Dwarf-flowered Heartleaf	2016-05-24	2016-05-24
NC	14504	Hexastylis naniflora	29	Dwarf-flowered Heartleaf	2016-05-24	2016-05-24
NC	14504	Hexastylis naniflora	29	Dwarf-flowered Heartleaf	2016-05-24	2016-05-24
NC	14504	Hexastylis naniflora	29	Dwarf-flowered Heartleaf	2016-05-24	2016-05-24

NC	14504	Hexastylis naniflora	29	Dwarf-flowered Heartleaf	2016-05-24	2016-05-24
NC	14504	Hexastylis naniflora	29	Dwarf-flowered Heartleaf	2016-05-24	2016-05-24
NC	14504	Hexastylis naniflora	29	Dwarf-flowered Heartleaf	2016-05-24	2016-05-24
NC	14504	Hexastylis naniflora	29	Dwarf-flowered Heartleaf	2016-05-24	2016-05-24
NC	14504	Hexastylis naniflora	29	Dwarf-flowered Heartleaf	2016-05-24	2016-05-24
NC	14504	Hexastylis naniflora	29	Dwarf-flowered Heartleaf	2016-05-24	2016-05-24
NC	14504	Hexastylis naniflora	29	Dwarf-flowered Heartleaf	2016-05-24	2016-05-24
NC	14504	Hexastylis naniflora	29	Dwarf-flowered Heartleaf	2016-05-24	2016-05-24
NC	14504	Hexastylis naniflora	29	Dwarf-flowered Heartleaf	2016-05-24	2016-05-24
NC	14504	Hexastylis naniflora	29	Dwarf-flowered Heartleaf	2016-05-24	2016-05-24
NC	14504	Hexastylis naniflora	29	Dwarf-flowered Heartleaf	2016-05-24	2016-05-24
NC	14504	Hexastylis naniflora	29	Dwarf-flowered Heartleaf	2016-05-24	2016-05-24
NC	14504	Hexastylis naniflora	29	Dwarf-flowered Heartleaf	2016-05-24	2016-05-24
NC	14504	Hexastylis naniflora	29	Dwarf-flowered Heartleaf	2016-05-24	2016-05-24
NC	14504	Hexastylis naniflora	29	Dwarf-flowered Heartleaf	2016-05-24	2016-05-24
NC	14504	Hexastylis naniflora	29	Dwarf-flowered Heartleaf	2016-05-24	2016-05-24
NC	14504	Hexastylis naniflora	29	Dwarf-flowered Heartleaf	2016-05-24	2016-05-24
NC	14504	Hexastylis naniflora	29	Dwarf-flowered Heartleaf	2016-05-24	2016-05-24
NC	14504	Hexastylis naniflora	29	Dwarf-flowered Heartleaf	2016-05-24	2016-05-24
NC	14504	Hexastylis naniflora	29	Dwarf-flowered Heartleaf	2016-05-24	2016-05-24
NC	14504	Hexastylis naniflora	29	Dwarf-flowered Heartleaf	2016-05-24	2016-05-24
NC	14504	Hexastylis naniflora	29	Dwarf-flowered Heartleaf	2016-05-24	2016-05-24
NC	14504	Hexastylis naniflora	29	Dwarf-flowered Heartleaf	2016-05-24	2016-05-24
NC	14504	Hexastylis naniflora	29	Dwarf-flowered Heartleaf	2016-05-24	2016-05-24
NC	14504	Hexastylis naniflora	29	Dwarf-flowered Heartleaf	2016-05-24	2016-05-24
NC	14504	Hexastylis naniflora	29	Dwarf-flowered Heartleaf	2016-05-24	2016-05-24
NC	14504	Hexastylis naniflora	29	Dwarf-flowered Heartleaf	2016-05-24	2016-05-24
NC	14504	Hexastylis naniflora	29	Dwarf-flowered Heartleaf	2016-05-24	2016-05-24
NC	14504	Hexastylis naniflora	29	Dwarf-flowered Heartleaf	2016-05-24	2016-05-24
NC	14504	Hexastylis naniflora	29	Dwarf-flowered Heartleaf	2016-05-24	2016-05-24
NC	14504	Hexastylis naniflora	29	Dwarf-flowered Heartleaf	2016-05-24	2016-05-24
NC	14504	Hexastylis naniflora	29	Dwarf-flowered Heartleaf	2016-05-24	2016-05-24
NC	14504	Hexastylis naniflora	29	Dwarf-flowered Heartleaf	2016-05-24	2016-05-24
NC	14504	Hexastylis naniflora	29	Dwarf-flowered Heartleaf	2016-05-24	2016-05-24
NC	14504	Hexastylis naniflora	29	Dwarf-flowered Heartleaf	2016-05-24	2016-05-24
NC	14504	Hexastylis naniflora	29	Dwarf-flowered Heartleaf	2016-05-24	2016-05-24
NC	14504	Hexastylis naniflora	29	Dwarf-flowered Heartleaf	2016-05-24	2016-05-24
NC	14504	Hexastylis naniflora	29	Dwarf-flowered Heartleaf	2016-05-24	2016-05-24
NC	14504	Hexastylis naniflora	29	Dwarf-flowered Heartleaf	2016-05-24	2016-05-24
NC	14504	Hexastylis naniflora	29	Dwarf-flowered Heartleaf	2016-05-24	2016-05-24
NC	14504	Hexastylis naniflora	29	Dwarf-flowered Heartleaf	2016-05-24	2016-05-24
NC	14504	Hexastylis naniflora	29	Dwarf-flowered Heartleaf	2016-05-24	2016-05-24
NC	14504	Hexastylis naniflora	29	Dwarf-flowered Heartleaf	2016-05-24	2016-05-24
NC	14504	Hexastylis naniflora	29	Dwarf-flowered Heartleaf	2016-05-24	2016-05-24
NC	14504	Hexastylis naniflora	29	Dwarf-flowered Heartleaf	2016-05-24	2016-05-24
NC	14504	Hexastylis naniflora	29	Dwarf-flowered Heartleaf	2016-05-24	2016-05-24
NC	14504	Hexastylis naniflora	29	Dwarf-flowered Heartleaf	2016-05-24	2016-05-24
NC	14504	Hexastylis naniflora	29	Dwarf-flowered Heartleaf	2016-05-24	2016-05-24
NC	14504	Hexastylis naniflora	29	Dwarf-flowered Heartleaf	2016-05-24	2016-05-24
NC	14504	Hexastylis naniflora	29	Dwarf-flowered Heartleaf	2016-05-24	2016-05-24
NC	14504	Hexastylis naniflora	29	Dwarf-flowered Heartleaf	2016-05-24	2016-05-24
NC	14504	Hexastylis naniflora	29	Dwarf-flowered Heartleaf	2016-05-24	2016-05-24

NC	14504	Hexastylis naniflora	29	Dwarf-flowered Heartleaf	2016-05-24	2016-05-24
NC	14504	Hexastylis naniflora	29	Dwarf-flowered Heartleaf	2016-05-24	2016-05-24
NC	14504	Hexastylis naniflora	29	Dwarf-flowered Heartleaf	2016-05-24	2016-05-24
NC	14504	Hexastylis naniflora	29	Dwarf-flowered Heartleaf	2016-05-24	2016-05-24
NC	14504	Hexastylis naniflora	29	Dwarf-flowered Heartleaf	2016-05-24	2016-05-24
NC	14504	Hexastylis naniflora	29	Dwarf-flowered Heartleaf	2016-05-24	2016-05-24
NC	14504	Hexastylis naniflora	29	Dwarf-flowered Heartleaf	2016-05-24	2016-05-24
NC	14504	Hexastylis naniflora	29	Dwarf-flowered Heartleaf	2016-05-24	2016-05-24
NC	14504	Hexastylis naniflora	29	Dwarf-flowered Heartleaf	2016-05-24	2016-05-24
NC	14504	Hexastylis naniflora	29	Dwarf-flowered Heartleaf	2016-05-24	2016-05-24
NC	14504	Hexastylis naniflora	29	Dwarf-flowered Heartleaf	2016-05-24	2016-05-24
NC	14504	Hexastylis naniflora	29	Dwarf-flowered Heartleaf	2016-05-24	2016-05-24
NC	14504	Hexastylis naniflora	29	Dwarf-flowered Heartleaf	2016-05-24	2016-05-24
NC	14504	Hexastylis naniflora	29	Dwarf-flowered Heartleaf	2016-05-24	2016-05-24
NC	14504	Hexastylis naniflora	29	Dwarf-flowered Heartleaf	2016-05-24	2016-05-24
NC	14504	Hexastylis naniflora	29	Dwarf-flowered Heartleaf	2016-05-24	2016-05-24
NC	14504	Hexastylis naniflora	29	Dwarf-flowered Heartleaf	2016-05-24	2016-05-24
NC	14504	Hexastylis naniflora	29	Dwarf-flowered Heartleaf	2016-05-24	2016-05-24
NC	14504	Hexastylis naniflora	29	Dwarf-flowered Heartleaf	2016-05-24	2016-05-24
NC	14504	Hexastylis naniflora	29	Dwarf-flowered Heartleaf	2016-05-24	2016-05-24
NC	14504	Hexastylis naniflora	29	Dwarf-flowered Heartleaf	2016-05-24	2016-05-24
NC	14504	Hexastylis naniflora	29	Dwarf-flowered Heartleaf	2016-05-24	2016-05-24
NC	14504	Hexastylis naniflora	29	Dwarf-flowered Heartleaf	2016-05-24	2016-05-24
NC	14504	Hexastylis naniflora	29	Dwarf-flowered Heartleaf	2016-05-24	2016-05-24
NC	14504	Hexastylis naniflora	29	Dwarf-flowered Heartleaf	2016-05-24	2016-05-24
NC	14504	Hexastylis naniflora	29	Dwarf-flowered Heartleaf	2016-05-24	2016-05-24
NC	14504	Hexastylis naniflora	29	Dwarf-flowered Heartleaf	2016-05-24	2016-05-24
NC	14504	Hexastylis naniflora	29	Dwarf-flowered Heartleaf	2016-05-24	2016-05-24
NC	14504	Hexastylis naniflora	29	Dwarf-flowered Heartleaf	2016-05-24	2016-05-24
NC	14504	Hexastylis naniflora	29	Dwarf-flowered Heartleaf	2016-05-24	2016-05-24
NC	14504	Hexastylis naniflora	29	Dwarf-flowered Heartleaf	2016-05-24	2016-05-24
NC	14504	Hexastylis naniflora	29	Dwarf-flowered Heartleaf	2016-05-24	2016-05-24
NC	14504	Hexastylis naniflora	29	Dwarf-flowered Heartleaf	2016-05-24	2016-05-24
NC	14504	Hexastylis naniflora	29	Dwarf-flowered Heartleaf	2016-05-24	2016-05-24
NC	14504	Hexastylis naniflora	29	Dwarf-flowered Heartleaf	2016-05-24	2016-05-24
NC	14504	Hexastylis naniflora	29	Dwarf-flowered Heartleaf	2016-05-24	2016-05-24
NC	14504	Hexastylis naniflora	29	Dwarf-flowered Heartleaf	2016-05-24	2016-05-24
NC	14504	Hexastylis naniflora	29	Dwarf-flowered Heartleaf	2016-05-24	2016-05-24
NC	14504	Hexastylis naniflora	29	Dwarf-flowered Heartleaf	2016-05-24	2016-05-24
NC	14504	Hexastylis naniflora	29	Dwarf-flowered Heartleaf	2016-05-24	2016-05-24
NC	14504	Hexastylis naniflora	29	Dwarf-flowered Heartleaf	2016-05-24	2016-05-24
NC	14504	Hexastylis naniflora	29	Dwarf-flowered Heartleaf	2016-05-24	2016-05-24
NC	14504	Hexastylis naniflora	29	Dwarf-flowered Heartleaf	2016-05-24	2016-05-24
NC	14504	Hexastylis naniflora	29	Dwarf-flowered Heartleaf	2016-05-24	2016-05-24
NC	14504	Hexastylis naniflora	29	Dwarf-flowered Heartleaf	2016-05-24	2016-05-24
NC	14504	Hexastylis naniflora	29	Dwarf-flowered Heartleaf	2016-05-24	2016-05-24
NC	14504	Hexastylis naniflora	29	Dwarf-flowered Heartleaf	2016-05-24	2016-05-24
NC	14504	Hexastylis naniflora	29	Dwarf-flowered Heartleaf	2016-05-24	2016-05-24
NC	14504	Hexastylis naniflora	29	Dwarf-flowered Heartleaf	2016-05-24	2016-05-24
NC	14504	Hexastylis naniflora	29	Dwarf-flowered Heartleaf	2016-05-24	2016-05-24
NC	14504	Hexastylis naniflora	29	Dwarf-flowered Heartleaf	2016-05-24	2016-05-24
NC	14504	Hexastylis naniflora	29	Dwarf-flowered Heartleaf	2016-05-24	2016-05-24

NC	14504	Hexastylis naniflora	29	Dwarf-flowered Heartleaf	2016-05-24	2016-05-24
NC	14504	Hexastylis naniflora	29	Dwarf-flowered Heartleaf	2016-05-24	2016-05-24
NC	14504	Hexastylis naniflora	29	Dwarf-flowered Heartleaf	2016-05-24	2016-05-24
NC	14504	Hexastylis naniflora	29	Dwarf-flowered Heartleaf	2016-05-24	2016-05-24
NC	14504	Hexastylis naniflora	29	Dwarf-flowered Heartleaf	2016-05-24	2016-05-24
NC	14504	Hexastylis naniflora	29	Dwarf-flowered Heartleaf	2016-05-24	2016-05-24
NC	14504	Hexastylis naniflora	29	Dwarf-flowered Heartleaf	2016-05-24	2016-05-24
NC	14504	Hexastylis naniflora	29	Dwarf-flowered Heartleaf	2016-05-24	2016-05-24
NC	14504	Hexastylis naniflora	29	Dwarf-flowered Heartleaf	2016-05-24	2016-05-24
NC	14504	Hexastylis naniflora	29	Dwarf-flowered Heartleaf	2016-05-24	2016-05-24
NC	14504	Hexastylis naniflora	29	Dwarf-flowered Heartleaf	2016-05-24	2016-05-24
NC	14504	Hexastylis naniflora	29	Dwarf-flowered Heartleaf	2016-05-24	2016-05-24
NC	14504	Hexastylis naniflora	29	Dwarf-flowered Heartleaf	2016-05-24	2016-05-24
NC	14504	Hexastylis naniflora	29	Dwarf-flowered Heartleaf	2016-05-24	2016-05-24
NC	14504	Hexastylis naniflora	29	Dwarf-flowered Heartleaf	2016-05-24	2016-05-24
NC	14504	Hexastylis naniflora	29	Dwarf-flowered Heartleaf	2016-05-24	2016-05-24
NC	14504	Hexastylis naniflora	29	Dwarf-flowered Heartleaf	2016-05-24	2016-05-24
NC	14504	Hexastylis naniflora	29	Dwarf-flowered Heartleaf	2016-05-24	2016-05-24
NC	14504	Hexastylis naniflora	29	Dwarf-flowered Heartleaf	2016-05-24	2016-05-24
NC	14504	Hexastylis naniflora	29	Dwarf-flowered Heartleaf	2016-05-24	2016-05-24
NC	14504	Hexastylis naniflora	29	Dwarf-flowered Heartleaf	2016-05-24	2016-05-24
NC	14504	Hexastylis naniflora	29	Dwarf-flowered Heartleaf	2016-05-24	2016-05-24
NC	14504	Hexastylis naniflora	29	Dwarf-flowered Heartleaf	2016-05-24	2016-05-24
NC	14504	Hexastylis naniflora	29	Dwarf-flowered Heartleaf	2016-05-24	2016-05-24
NC	14504	Hexastylis naniflora	29	Dwarf-flowered Heartleaf	2016-05-24	2016-05-24
NC	14504	Hexastylis naniflora	29	Dwarf-flowered Heartleaf	2016-05-24	2016-05-24
NC	14504	Hexastylis naniflora	29	Dwarf-flowered Heartleaf	2016-05-24	2016-05-24
NC	14504	Hexastylis naniflora	29	Dwarf-flowered Heartleaf	2016-05-24	2016-05-24
NC	14504	Hexastylis naniflora	29	Dwarf-flowered Heartleaf	2016-05-24	2016-05-24
NC	14504	Hexastylis naniflora	29	Dwarf-flowered Heartleaf	2016-05-24	2016-05-24
NC	14504	Hexastylis naniflora	29	Dwarf-flowered Heartleaf	2016-05-24	2016-05-24
NC	14504	Hexastylis naniflora	29	Dwarf-flowered Heartleaf	2016-05-24	2016-05-24
NC	14504	Hexastylis naniflora	29	Dwarf-flowered Heartleaf	2016-05-24	2016-05-24
NC	14504	Hexastylis naniflora	29	Dwarf-flowered Heartleaf	2016-05-24	2016-05-24
NC	14504	Hexastylis naniflora	29	Dwarf-flowered Heartleaf	2016-05-24	2016-05-24
NC	14504	Hexastylis naniflora	29	Dwarf-flowered Heartleaf	2016-05-24	2016-05-24
NC	14504	Hexastylis naniflora	29	Dwarf-flowered Heartleaf	2016-05-24	2016-05-24
NC	14504	Hexastylis naniflora	29	Dwarf-flowered Heartleaf	2016-05-24	2016-05-24
NC	14504	Hexastylis naniflora	29	Dwarf-flowered Heartleaf	2016-05-24	2016-05-24
NC	14504	Hexastylis naniflora	29	Dwarf-flowered Heartleaf	2016-05-24	2016-05-24
NC	14504	Hexastylis naniflora	29	Dwarf-flowered Heartleaf	2016-05-24	2016-05-24
NC	14504	Hexastylis naniflora	29	Dwarf-flowered Heartleaf	2016-05-24	2016-05-24
NC	14504	Hexastylis naniflora	29	Dwarf-flowered Heartleaf	2016-05-24	2016-05-24
NC	14504	Hexastylis naniflora	29	Dwarf-flowered Heartleaf	2016-05-24	2016-05-24
NC	14504	Hexastylis naniflora	29	Dwarf-flowered Heartleaf	2016-05-24	2016-05-24
NC	14504	Hexastylis naniflora	29	Dwarf-flowered Heartleaf	2016-05-24	2016-05-24
NC	14504	Hexastylis naniflora	29	Dwarf-flowered Heartleaf	2016-05-24	2016-05-24
NC	14504	Hexastylis naniflora	29	Dwarf-flowered Heartleaf	2016-05-24	2016-05-24
NC	14504	Hexastylis naniflora	29	Dwarf-flowered Heartleaf	2016-05-24	2016-05-24
NC	14504	Hexastylis naniflora	29	Dwarf-flowered Heartleaf	2016-05-24	2016-05-24
NC	14504	Hexastylis naniflora	29	Dwarf-flowered Heartleaf	2016-05-24	2016-05-24
NC	14504	Hexastylis naniflora	29	Dwarf-flowered Heartleaf	2016-05-24	2016-05-24

NC	14504	Hexastylis naniflora	29	Dwarf-flowered Heartleaf	2016-05-24	2016-05-24
NC	14504	Hexastylis naniflora	29	Dwarf-flowered Heartleaf	2016-05-24	2016-05-24
NC	12161	Hexastylis naniflora	51	Dwarf-flowered Heartleaf	2012-04-11	2012-04-11
NC	12161	Hexastylis naniflora	51	Dwarf-flowered Heartleaf	2012-04-11	2012-04-11
NC	12161	Hexastylis naniflora	51	Dwarf-flowered Heartleaf	2012-04-11	2012-04-11
NC	12161	Hexastylis naniflora	51	Dwarf-flowered Heartleaf	2012-04-11	2012-04-11
NC	12161	Hexastylis naniflora	51	Dwarf-flowered Heartleaf	2012-04-11	2012-04-11
NC	12161	Hexastylis naniflora	51	Dwarf-flowered Heartleaf	2012-04-11	2012-04-11
NC	12161	Hexastylis naniflora	51	Dwarf-flowered Heartleaf	2012-04-11	2012-04-11
NC	12161	Hexastylis naniflora	51	Dwarf-flowered Heartleaf	2012-04-11	2012-04-11
NC	12161	Hexastylis naniflora	51	Dwarf-flowered Heartleaf	2012-04-11	2012-04-11
NC	12161	Hexastylis naniflora	51	Dwarf-flowered Heartleaf	2012-04-11	2012-04-11
NC	12161	Hexastylis naniflora	51	Dwarf-flowered Heartleaf	2012-04-11	2012-04-11
NC	12161	Hexastylis naniflora	51	Dwarf-flowered Heartleaf	2012-04-11	2012-04-11
NC	12161	Hexastylis naniflora	51	Dwarf-flowered Heartleaf	2012-04-11	2012-04-11
NC	12161	Hexastylis naniflora	51	Dwarf-flowered Heartleaf	2012-04-11	2012-04-11
NC	12161	Hexastylis naniflora	51	Dwarf-flowered Heartleaf	2012-04-11	2012-04-11
NC	12161	Hexastylis naniflora	51	Dwarf-flowered Heartleaf	2012-04-11	2012-04-11
NC	12161	Hexastylis naniflora	51	Dwarf-flowered Heartleaf	2012-04-11	2012-04-11
NC	12161	Hexastylis naniflora	51	Dwarf-flowered Heartleaf	2012-04-11	2012-04-11
NC	12161	Hexastylis naniflora	51	Dwarf-flowered Heartleaf	2012-04-11	2012-04-11
NC	12161	Hexastylis naniflora	51	Dwarf-flowered Heartleaf	2012-04-11	2012-04-11
NC	12161	Hexastylis naniflora	51	Dwarf-flowered Heartleaf	2012-04-11	2012-04-11
NC	12161	Hexastylis naniflora	51	Dwarf-flowered Heartleaf	2012-04-11	2012-04-11
NC	12161	Hexastylis naniflora	51	Dwarf-flowered Heartleaf	2012-04-11	2012-04-11
NC	12161	Hexastylis naniflora	51	Dwarf-flowered Heartleaf	2012-04-11	2012-04-11
NC	12161	Hexastylis naniflora	51	Dwarf-flowered Heartleaf	2012-04-11	2012-04-11
NC	12161	Hexastylis naniflora	51	Dwarf-flowered Heartleaf	2012-04-11	2012-04-11
NC	12161	Hexastylis naniflora	51	Dwarf-flowered Heartleaf	2012-04-11	2012-04-11
NC	12161	Hexastylis naniflora	51	Dwarf-flowered Heartleaf	2012-04-11	2012-04-11
NC	12161	Hexastylis naniflora	51	Dwarf-flowered Heartleaf	2012-04-11	2012-04-11
NC	12161	Hexastylis naniflora	51	Dwarf-flowered Heartleaf	2012-04-11	2012-04-11
NC	12161	Hexastylis naniflora	51	Dwarf-flowered Heartleaf	2012-04-11	2012-04-11
NC	12161	Hexastylis naniflora	51	Dwarf-flowered Heartleaf	2012-04-11	2012-04-11
NC	12161	Hexastylis naniflora	51	Dwarf-flowered Heartleaf	2012-04-11	2012-04-11
NC	12161	Hexastylis naniflora	51	Dwarf-flowered Heartleaf	2012-04-11	2012-04-11
NC	12161	Hexastylis naniflora	51	Dwarf-flowered Heartleaf	2012-04-11	2012-04-11
NC	12161	Hexastylis naniflora	51	Dwarf-flowered Heartleaf	2012-04-11	2012-04-11
NC	12161	Hexastylis naniflora	51	Dwarf-flowered Heartleaf	2012-04-11	2012-04-11
NC	12161	Hexastylis naniflora	51	Dwarf-flowered Heartleaf	2012-04-11	2012-04-11
NC	12161	Hexastylis naniflora	51	Dwarf-flowered Heartleaf	2012-04-11	2012-04-11
NC	12161	Hexastylis naniflora	51	Dwarf-flowered Heartleaf	2012-04-11	2012-04-11
NC	12161	Hexastylis naniflora	51	Dwarf-flowered Heartleaf	2012-04-11	2012-04-11
NC	12161	Hexastylis naniflora	51	Dwarf-flowered Heartleaf	2012-04-11	2012-04-11
NC	12161	Hexastylis naniflora	51	Dwarf-flowered Heartleaf	2012-04-11	2012-04-11
NC	12161	Hexastylis naniflora	51	Dwarf-flowered Heartleaf	2012-04-11	2012-04-11
NC	12161	Hexastylis naniflora	51	Dwarf-flowered Heartleaf	2012-04-11	2012-04-11

NC	12161	Hexastylis naniflora	51	Dwarf-flowered Heartleaf	2012-04-11	2012-04-11
NC	12161	Hexastylis naniflora	51	Dwarf-flowered Heartleaf	2012-04-11	2012-04-11
NC	12161	Hexastylis naniflora	51	Dwarf-flowered Heartleaf	2012-04-11	2012-04-11
NC	12161	Hexastylis naniflora	51	Dwarf-flowered Heartleaf	2012-04-11	2012-04-11
NC	12161	Hexastylis naniflora	51	Dwarf-flowered Heartleaf	2012-04-11	2012-04-11
NC	12161	Hexastylis naniflora	51	Dwarf-flowered Heartleaf	2012-04-11	2012-04-11
NC	12161	Hexastylis naniflora	51	Dwarf-flowered Heartleaf	2012-04-11	2012-04-11
NC	12161	Hexastylis naniflora	51	Dwarf-flowered Heartleaf	2012-04-11	2012-04-11
NC	12161	Hexastylis naniflora	51	Dwarf-flowered Heartleaf	2012-04-11	2012-04-11
NC	12161	Hexastylis naniflora	51	Dwarf-flowered Heartleaf	2012-04-11	2012-04-11
NC	12161	Hexastylis naniflora	51	Dwarf-flowered Heartleaf	2012-04-11	2012-04-11
NC	12161	Hexastylis naniflora	51	Dwarf-flowered Heartleaf	2012-04-11	2012-04-11
NC	12161	Hexastylis naniflora	51	Dwarf-flowered Heartleaf	2012-04-11	2012-04-11
NC	12161	Hexastylis naniflora	51	Dwarf-flowered Heartleaf	2012-04-11	2012-04-11
NC	12161	Hexastylis naniflora	51	Dwarf-flowered Heartleaf	2012-04-11	2012-04-11
NC	12161	Hexastylis naniflora	51	Dwarf-flowered Heartleaf	2012-04-11	2012-04-11
NC	12161	Hexastylis naniflora	51	Dwarf-flowered Heartleaf	2012-04-11	2012-04-11
NC	12161	Hexastylis naniflora	51	Dwarf-flowered Heartleaf	2012-04-11	2012-04-11
NC	12161	Hexastylis naniflora	51	Dwarf-flowered Heartleaf	2012-04-11	2012-04-11
NC	12161	Hexastylis naniflora	51	Dwarf-flowered Heartleaf	2012-04-11	2012-04-11
NC	12161	Hexastylis naniflora	51	Dwarf-flowered Heartleaf	2012-04-11	2012-04-11
NC	12161	Hexastylis naniflora	51	Dwarf-flowered Heartleaf	2012-04-11	2012-04-11
NC	12161	Hexastylis naniflora	51	Dwarf-flowered Heartleaf	2012-04-11	2012-04-11
NC	12161	Hexastylis naniflora	51	Dwarf-flowered Heartleaf	2012-04-11	2012-04-11
NC	12161	Hexastylis naniflora	51	Dwarf-flowered Heartleaf	2012-04-11	2012-04-11
NC	12161	Hexastylis naniflora	51	Dwarf-flowered Heartleaf	2012-04-11	2012-04-11
NC	12161	Hexastylis naniflora	51	Dwarf-flowered Heartleaf	2012-04-11	2012-04-11
NC	12161	Hexastylis naniflora	51	Dwarf-flowered Heartleaf	2012-04-11	2012-04-11
NC	12161	Hexastylis naniflora	51	Dwarf-flowered Heartleaf	2012-04-11	2012-04-11
NC	12161	Hexastylis naniflora	51	Dwarf-flowered Heartleaf	2012-04-11	2012-04-11
NC	12161	Hexastylis naniflora	51	Dwarf-flowered Heartleaf	2012-04-11	2012-04-11
NC	12161	Hexastylis naniflora	51	Dwarf-flowered Heartleaf	2012-04-11	2012-04-11
NC	12161	Hexastylis naniflora	51	Dwarf-flowered Heartleaf	2012-04-11	2012-04-11
NC	12161	Hexastylis naniflora	51	Dwarf-flowered Heartleaf	2012-04-11	2012-04-11
NC	12161	Hexastylis naniflora	51	Dwarf-flowered Heartleaf	2012-04-11	2012-04-11
NC	12161	Hexastylis naniflora	51	Dwarf-flowered Heartleaf	2012-04-11	2012-04-11
NC	12161	Hexastylis naniflora	51	Dwarf-flowered Heartleaf	2012-04-11	2012-04-11
NC	12161	Hexastylis naniflora	51	Dwarf-flowered Heartleaf	2012-04-11	2012-04-11
NC	12161	Hexastylis naniflora	51	Dwarf-flowered Heartleaf	2012-04-11	2012-04-11
NC	12161	Hexastylis naniflora	51	Dwarf-flowered Heartleaf	2012-04-11	2012-04-11
NC	12161	Hexastylis naniflora	51	Dwarf-flowered Heartleaf	2012-04-11	2012-04-11
NC	12161	Hexastylis naniflora	51	Dwarf-flowered Heartleaf	2012-04-11	2012-04-11
NC	12161	Hexastylis naniflora	51	Dwarf-flowered Heartleaf	2012-04-11	2012-04-11
NC	12161	Hexastylis naniflora	51	Dwarf-flowered Heartleaf	2012-04-11	2012-04-11
NC	12161	Hexastylis naniflora	51	Dwarf-flowered Heartleaf	2012-04-11	2012-04-11
NC	12161	Hexastylis naniflora	51	Dwarf-flowered Heartleaf	2012-04-11	2012-04-11
NC	12161	Hexastylis naniflora	51	Dwarf-flowered Heartleaf	2012-04-11	2012-04-11
NC	12161	Hexastylis naniflora	51	Dwarf-flowered Heartleaf	2012-04-11	2012-04-11
NC	12161	Hexastylis naniflora	51	Dwarf-flowered Heartleaf	2012-04-11	2012-04-11

NC	12161	Hexastylis naniflora	51	Dwarf-flowered Heartleaf	2012-04-11	2012-04-11
NC	12161	Hexastylis naniflora	51	Dwarf-flowered Heartleaf	2012-04-11	2012-04-11
NC	12161	Hexastylis naniflora	51	Dwarf-flowered Heartleaf	2012-04-11	2012-04-11
NC	12161	Hexastylis naniflora	51	Dwarf-flowered Heartleaf	2012-04-11	2012-04-11
NC	12161	Hexastylis naniflora	51	Dwarf-flowered Heartleaf	2012-04-11	2012-04-11
NC	12161	Hexastylis naniflora	51	Dwarf-flowered Heartleaf	2012-04-11	2012-04-11
NC	12161	Hexastylis naniflora	51	Dwarf-flowered Heartleaf	2012-04-11	2012-04-11
NC	12161	Hexastylis naniflora	51	Dwarf-flowered Heartleaf	2012-04-11	2012-04-11
NC	12161	Hexastylis naniflora	51	Dwarf-flowered Heartleaf	2012-04-11	2012-04-11
NC	12161	Hexastylis naniflora	51	Dwarf-flowered Heartleaf	2012-04-11	2012-04-11
NC	12161	Hexastylis naniflora	51	Dwarf-flowered Heartleaf	2012-04-11	2012-04-11
NC	12161	Hexastylis naniflora	51	Dwarf-flowered Heartleaf	2012-04-11	2012-04-11
NC	12161	Hexastylis naniflora	51	Dwarf-flowered Heartleaf	2012-04-11	2012-04-11
NC	12161	Hexastylis naniflora	51	Dwarf-flowered Heartleaf	2012-04-11	2012-04-11
NC	12161	Hexastylis naniflora	51	Dwarf-flowered Heartleaf	2012-04-11	2012-04-11
NC	12161	Hexastylis naniflora	51	Dwarf-flowered Heartleaf	2012-04-11	2012-04-11
NC	12161	Hexastylis naniflora	51	Dwarf-flowered Heartleaf	2012-04-11	2012-04-11
NC	12161	Hexastylis naniflora	51	Dwarf-flowered Heartleaf	2012-04-11	2012-04-11
NC	12161	Hexastylis naniflora	51	Dwarf-flowered Heartleaf	2012-04-11	2012-04-11
NC	12161	Hexastylis naniflora	51	Dwarf-flowered Heartleaf	2012-04-11	2012-04-11
NC	12161	Hexastylis naniflora	51	Dwarf-flowered Heartleaf	2012-04-11	2012-04-11
NC	12161	Hexastylis naniflora	51	Dwarf-flowered Heartleaf	2012-04-11	2012-04-11
NC	12161	Hexastylis naniflora	51	Dwarf-flowered Heartleaf	2012-04-11	2012-04-11
NC	12161	Hexastylis naniflora	51	Dwarf-flowered Heartleaf	2012-04-11	2012-04-11
NC	12161	Hexastylis naniflora	51	Dwarf-flowered Heartleaf	2012-04-11	2012-04-11
NC	12161	Hexastylis naniflora	51	Dwarf-flowered Heartleaf	2012-04-11	2012-04-11
NC	12161	Hexastylis naniflora	51	Dwarf-flowered Heartleaf	2012-04-11	2012-04-11
NC	12161	Hexastylis naniflora	51	Dwarf-flowered Heartleaf	2012-04-11	2012-04-11
NC	12161	Hexastylis naniflora	51	Dwarf-flowered Heartleaf	2012-04-11	2012-04-11
NC	12161	Hexastylis naniflora	51	Dwarf-flowered Heartleaf	2012-04-11	2012-04-11
NC	12161	Hexastylis naniflora	51	Dwarf-flowered Heartleaf	2012-04-11	2012-04-11
NC	12161	Hexastylis naniflora	51	Dwarf-flowered Heartleaf	2012-04-11	2012-04-11
NC	12161	Hexastylis naniflora	51	Dwarf-flowered Heartleaf	2012-04-11	2012-04-11
NC	12161	Hexastylis naniflora	51	Dwarf-flowered Heartleaf	2012-04-11	2012-04-11
NC	12161	Hexastylis naniflora	51	Dwarf-flowered Heartleaf	2012-04-11	2012-04-11
NC	12161	Hexastylis naniflora	51	Dwarf-flowered Heartleaf	2012-04-11	2012-04-11
NC	12161	Hexastylis naniflora	51	Dwarf-flowered Heartleaf	2012-04-11	2012-04-11
NC	12161	Hexastylis naniflora	51	Dwarf-flowered Heartleaf	2012-04-11	2012-04-11
NC	12161	Hexastylis naniflora	51	Dwarf-flowered Heartleaf	2012-04-11	2012-04-11
NC	12161	Hexastylis naniflora	51	Dwarf-flowered Heartleaf	2012-04-11	2012-04-11
NC	12161	Hexastylis naniflora	51	Dwarf-flowered Heartleaf	2012-04-11	2012-04-11
NC	12161	Hexastylis naniflora	51	Dwarf-flowered Heartleaf	2012-04-11	2012-04-11
NC	12161	Hexastylis naniflora	51	Dwarf-flowered Heartleaf	2012-04-11	2012-04-11
NC	12161	Hexastylis naniflora	51	Dwarf-flowered Heartleaf	2012-04-11	2012-04-11
NC	12161	Hexastylis naniflora	51	Dwarf-flowered Heartleaf	2012-04-11	2012-04-11
NC	12161	Hexastylis naniflora	51	Dwarf-flowered Heartleaf	2012-04-11	2012-04-11
NC	12161	Hexastylis naniflora	51	Dwarf-flowered Heartleaf	2012-04-11	2012-04-11
NC	12161	Hexastylis naniflora	51	Dwarf-flowered Heartleaf	2012-04-11	2012-04-11
NC	12161	Hexastylis naniflora	51	Dwarf-flowered Heartleaf	2012-04-11	2012-04-11

NC	12161	Hexastylis naniflora	51	Dwarf-flowered Heartleaf	2012-04-11	2012-04-11
NC	12161	Hexastylis naniflora	51	Dwarf-flowered Heartleaf	2012-04-11	2012-04-11
NC	12161	Hexastylis naniflora	51	Dwarf-flowered Heartleaf	2012-04-11	2012-04-11
NC	12161	Hexastylis naniflora	51	Dwarf-flowered Heartleaf	2012-04-11	2012-04-11
NC	12161	Hexastylis naniflora	51	Dwarf-flowered Heartleaf	2012-04-11	2012-04-11
NC	12161	Hexastylis naniflora	51	Dwarf-flowered Heartleaf	2012-04-11	2012-04-11
NC	12161	Hexastylis naniflora	51	Dwarf-flowered Heartleaf	2012-04-11	2012-04-11
NC	12161	Hexastylis naniflora	51	Dwarf-flowered Heartleaf	2012-04-11	2012-04-11
NC	12161	Hexastylis naniflora	51	Dwarf-flowered Heartleaf	2012-04-11	2012-04-11
NC	12161	Hexastylis naniflora	51	Dwarf-flowered Heartleaf	2012-04-11	2012-04-11
NC	12161	Hexastylis naniflora	51	Dwarf-flowered Heartleaf	2012-04-11	2012-04-11
NC	12161	Hexastylis naniflora	51	Dwarf-flowered Heartleaf	2012-04-11	2012-04-11
NC	12161	Hexastylis naniflora	51	Dwarf-flowered Heartleaf	2012-04-11	2012-04-11
NC	22306	Hexastylis naniflora	227	Dwarf-flowered Heartleaf	2014-04-19	2014-04-19
NC	22306	Hexastylis naniflora	227	Dwarf-flowered Heartleaf	2014-04-19	2014-04-19
NC	22306	Hexastylis naniflora	227	Dwarf-flowered Heartleaf	2014-04-19	2014-04-19
NC	22306	Hexastylis naniflora	227	Dwarf-flowered Heartleaf	2014-04-19	2014-04-19
NC	22306	Hexastylis naniflora	227	Dwarf-flowered Heartleaf	2014-04-19	2014-04-19
NC	22306	Hexastylis naniflora	227	Dwarf-flowered Heartleaf	2014-04-19	2014-04-19
NC	22306	Hexastylis naniflora	227	Dwarf-flowered Heartleaf	2014-04-19	2014-04-19
NC	22306	Hexastylis naniflora	227	Dwarf-flowered Heartleaf	2014-04-19	2014-04-19
NC	22306	Hexastylis naniflora	227	Dwarf-flowered Heartleaf	2014-04-19	2014-04-19
NC	22306	Hexastylis naniflora	227	Dwarf-flowered Heartleaf	2014-04-19	2014-04-19
NC	22306	Hexastylis naniflora	227	Dwarf-flowered Heartleaf	2014-04-19	2014-04-19
NC	22306	Hexastylis naniflora	227	Dwarf-flowered Heartleaf	2014-04-19	2014-04-19
NC	22306	Hexastylis naniflora	227	Dwarf-flowered Heartleaf	2014-04-19	2014-04-19
NC	22306	Hexastylis naniflora	227	Dwarf-flowered Heartleaf	2014-04-19	2014-04-19
NC	22306	Hexastylis naniflora	227	Dwarf-flowered Heartleaf	2014-04-19	2014-04-19
NC	22306	Hexastylis naniflora	227	Dwarf-flowered Heartleaf	2014-04-19	2014-04-19
NC	22306	Hexastylis naniflora	227	Dwarf-flowered Heartleaf	2014-04-19	2014-04-19
NC	22306	Hexastylis naniflora	227	Dwarf-flowered Heartleaf	2014-04-19	2014-04-19
NC	22306	Hexastylis naniflora	227	Dwarf-flowered Heartleaf	2014-04-19	2014-04-19
NC	22306	Hexastylis naniflora	227	Dwarf-flowered Heartleaf	2014-04-19	2014-04-19
NC	22306	Hexastylis naniflora	227	Dwarf-flowered Heartleaf	2014-04-19	2014-04-19
NC	22306	Hexastylis naniflora	227	Dwarf-flowered Heartleaf	2014-04-19	2014-04-19
NC	22306	Hexastylis naniflora	227	Dwarf-flowered Heartleaf	2014-04-19	2014-04-19
NC	22306	Hexastylis naniflora	227	Dwarf-flowered Heartleaf	2014-04-19	2014-04-19
NC	22306	Hexastylis naniflora	227	Dwarf-flowered Heartleaf	2014-04-19	2014-04-19
NC	22306	Hexastylis naniflora	227	Dwarf-flowered Heartleaf	2014-04-19	2014-04-19
NC	22306	Hexastylis naniflora	227	Dwarf-flowered Heartleaf	2014-04-19	2014-04-19
NC	22306	Hexastylis naniflora	227	Dwarf-flowered Heartleaf	2014-04-19	2014-04-19
NC	22306	Hexastylis naniflora	227	Dwarf-flowered Heartleaf	2014-04-19	2014-04-19
NC	22306	Hexastylis naniflora	227	Dwarf-flowered Heartleaf	2014-04-19	2014-04-19
NC	22306	Hexastylis naniflora	227	Dwarf-flowered Heartleaf	2014-04-19	2014-04-19
NC	22306	Hexastylis naniflora	227	Dwarf-flowered Heartleaf	2014-04-19	2014-04-19

NC	22306	Hexastylis naniflora	227	Dwarf-flowered Heartleaf	2014-04-19	2014-04-19
NC	22306	Hexastylis naniflora	227	Dwarf-flowered Heartleaf	2014-04-19	2014-04-19
NC	22306	Hexastylis naniflora	227	Dwarf-flowered Heartleaf	2014-04-19	2014-04-19
NC	22306	Hexastylis naniflora	227	Dwarf-flowered Heartleaf	2014-04-19	2014-04-19
NC	22306	Hexastylis naniflora	227	Dwarf-flowered Heartleaf	2014-04-19	2014-04-19
NC	22306	Hexastylis naniflora	227	Dwarf-flowered Heartleaf	2014-04-19	2014-04-19
NC	22306	Hexastylis naniflora	227	Dwarf-flowered Heartleaf	2014-04-19	2014-04-19
NC	22306	Hexastylis naniflora	227	Dwarf-flowered Heartleaf	2014-04-19	2014-04-19
NC	22306	Hexastylis naniflora	227	Dwarf-flowered Heartleaf	2014-04-19	2014-04-19
NC	22306	Hexastylis naniflora	227	Dwarf-flowered Heartleaf	2014-04-19	2014-04-19
NC	22306	Hexastylis naniflora	227	Dwarf-flowered Heartleaf	2014-04-19	2014-04-19
NC	22306	Hexastylis naniflora	227	Dwarf-flowered Heartleaf	2014-04-19	2014-04-19
NC	22306	Hexastylis naniflora	227	Dwarf-flowered Heartleaf	2014-04-19	2014-04-19
NC	22306	Hexastylis naniflora	227	Dwarf-flowered Heartleaf	2014-04-19	2014-04-19
NC	22306	Hexastylis naniflora	227	Dwarf-flowered Heartleaf	2014-04-19	2014-04-19
NC	22306	Hexastylis naniflora	227	Dwarf-flowered Heartleaf	2014-04-19	2014-04-19
NC	22306	Hexastylis naniflora	227	Dwarf-flowered Heartleaf	2014-04-19	2014-04-19
NC	22306	Hexastylis naniflora	227	Dwarf-flowered Heartleaf	2014-04-19	2014-04-19
NC	22306	Hexastylis naniflora	227	Dwarf-flowered Heartleaf	2014-04-19	2014-04-19
NC	22306	Hexastylis naniflora	227	Dwarf-flowered Heartleaf	2014-04-19	2014-04-19
NC	22306	Hexastylis naniflora	227	Dwarf-flowered Heartleaf	2014-04-19	2014-04-19
NC	22306	Hexastylis naniflora	227	Dwarf-flowered Heartleaf	2014-04-19	2014-04-19
NC	22306	Hexastylis naniflora	227	Dwarf-flowered Heartleaf	2014-04-19	2014-04-19
NC	22306	Hexastylis naniflora	227	Dwarf-flowered Heartleaf	2014-04-19	2014-04-19
NC	22306	Hexastylis naniflora	227	Dwarf-flowered Heartleaf	2014-04-19	2014-04-19
NC	22306	Hexastylis naniflora	227	Dwarf-flowered Heartleaf	2014-04-19	2014-04-19
NC	22306	Hexastylis naniflora	227	Dwarf-flowered Heartleaf	2014-04-19	2014-04-19
NC	22306	Hexastylis naniflora	227	Dwarf-flowered Heartleaf	2014-04-19	2014-04-19
NC	22306	Hexastylis naniflora	227	Dwarf-flowered Heartleaf	2014-04-19	2014-04-19
NC	22306	Hexastylis naniflora	227	Dwarf-flowered Heartleaf	2014-04-19	2014-04-19
NC	22306	Hexastylis naniflora	227	Dwarf-flowered Heartleaf	2014-04-19	2014-04-19
NC	22306	Hexastylis naniflora	227	Dwarf-flowered Heartleaf	2014-04-19	2014-04-19
NC	22306	Hexastylis naniflora	227	Dwarf-flowered Heartleaf	2014-04-19	2014-04-19
NC	22306	Hexastylis naniflora	227	Dwarf-flowered Heartleaf	2014-04-19	2014-04-19
NC	22306	Hexastylis naniflora	227	Dwarf-flowered Heartleaf	2014-04-19	2014-04-19
NC	22306	Hexastylis naniflora	227	Dwarf-flowered Heartleaf	2014-04-19	2014-04-19
NC	22306	Hexastylis naniflora	227	Dwarf-flowered Heartleaf	2014-04-19	2014-04-19
NC	22306	Hexastylis naniflora	227	Dwarf-flowered Heartleaf	2014-04-19	2014-04-19
NC	22306	Hexastylis naniflora	227	Dwarf-flowered Heartleaf	2014-04-19	2014-04-19
NC	22306	Hexastylis naniflora	227	Dwarf-flowered Heartleaf	2014-04-19	2014-04-19
NC	22306	Hexastylis naniflora	227	Dwarf-flowered Heartleaf	2014-04-19	2014-04-19
NC	22306	Hexastylis naniflora	227	Dwarf-flowered Heartleaf	2014-04-19	2014-04-19
NC	22306	Hexastylis naniflora	227	Dwarf-flowered Heartleaf	2014-04-19	2014-04-19
NC	22306	Hexastylis naniflora	227	Dwarf-flowered Heartleaf	2014-04-19	2014-04-19
NC	22306	Hexastylis naniflora	227	Dwarf-flowered Heartleaf	2014-04-19	2014-04-19
NC	22306	Hexastylis naniflora	227	Dwarf-flowered Heartleaf	2014-04-19	2014-04-19
NC	22306	Hexastylis naniflora	227	Dwarf-flowered Heartleaf	2014-04-19	2014-04-19
NC	22306	Hexastylis naniflora	227	Dwarf-flowered Heartleaf	2014-04-19	2014-04-19
NC	22306	Hexastylis naniflora	227	Dwarf-flowered Heartleaf	2014-04-19	2014-04-19
NC	22306	Hexastylis naniflora	227	Dwarf-flowered Heartleaf	2014-04-19	2014-04-19
NC	22306	Hexastylis naniflora	227	Dwarf-flowered Heartleaf	2014-04-19	2014-04-19
NC	22306	Hexastylis naniflora	227	Dwarf-flowered Heartleaf	2014-04-19	2014-04-19

NC	22306	Hexastylis naniflora	227	Dwarf-flowered Heartleaf	2014-04-19	2014-04-19
NC	22306	Hexastylis naniflora	227	Dwarf-flowered Heartleaf	2014-04-19	2014-04-19
NC	22306	Hexastylis naniflora	227	Dwarf-flowered Heartleaf	2014-04-19	2014-04-19
NC	22306	Hexastylis naniflora	227	Dwarf-flowered Heartleaf	2014-04-19	2014-04-19
NC	22306	Hexastylis naniflora	227	Dwarf-flowered Heartleaf	2014-04-19	2014-04-19
NC	22306	Hexastylis naniflora	227	Dwarf-flowered Heartleaf	2014-04-19	2014-04-19
NC	22306	Hexastylis naniflora	227	Dwarf-flowered Heartleaf	2014-04-19	2014-04-19
NC	22306	Hexastylis naniflora	227	Dwarf-flowered Heartleaf	2014-04-19	2014-04-19
NC	22306	Hexastylis naniflora	227	Dwarf-flowered Heartleaf	2014-04-19	2014-04-19
NC	22306	Hexastylis naniflora	227	Dwarf-flowered Heartleaf	2014-04-19	2014-04-19
NC	22306	Hexastylis naniflora	227	Dwarf-flowered Heartleaf	2014-04-19	2014-04-19
NC	22306	Hexastylis naniflora	227	Dwarf-flowered Heartleaf	2014-04-19	2014-04-19
NC	22306	Hexastylis naniflora	227	Dwarf-flowered Heartleaf	2014-04-19	2014-04-19
NC	22306	Hexastylis naniflora	227	Dwarf-flowered Heartleaf	2014-04-19	2014-04-19
NC	22306	Hexastylis naniflora	227	Dwarf-flowered Heartleaf	2014-04-19	2014-04-19
NC	22306	Hexastylis naniflora	227	Dwarf-flowered Heartleaf	2014-04-19	2014-04-19
NC	22306	Hexastylis naniflora	227	Dwarf-flowered Heartleaf	2014-04-19	2014-04-19
NC	22306	Hexastylis naniflora	227	Dwarf-flowered Heartleaf	2014-04-19	2014-04-19
NC	22306	Hexastylis naniflora	227	Dwarf-flowered Heartleaf	2014-04-19	2014-04-19
NC	22306	Hexastylis naniflora	227	Dwarf-flowered Heartleaf	2014-04-19	2014-04-19
NC	22306	Hexastylis naniflora	227	Dwarf-flowered Heartleaf	2014-04-19	2014-04-19
NC	22306	Hexastylis naniflora	227	Dwarf-flowered Heartleaf	2014-04-19	2014-04-19
NC	22306	Hexastylis naniflora	227	Dwarf-flowered Heartleaf	2014-04-19	2014-04-19
NC	22306	Hexastylis naniflora	227	Dwarf-flowered Heartleaf	2014-04-19	2014-04-19
NC	22306	Hexastylis naniflora	227	Dwarf-flowered Heartleaf	2014-04-19	2014-04-19
NC	22306	Hexastylis naniflora	227	Dwarf-flowered Heartleaf	2014-04-19	2014-04-19
NC	22306	Hexastylis naniflora	227	Dwarf-flowered Heartleaf	2014-04-19	2014-04-19
NC	22306	Hexastylis naniflora	227	Dwarf-flowered Heartleaf	2014-04-19	2014-04-19
NC	22306	Hexastylis naniflora	227	Dwarf-flowered Heartleaf	2014-04-19	2014-04-19
NC	22306	Hexastylis naniflora	227	Dwarf-flowered Heartleaf	2014-04-19	2014-04-19
NC	22306	Hexastylis naniflora	227	Dwarf-flowered Heartleaf	2014-04-19	2014-04-19
NC	22306	Hexastylis naniflora	227	Dwarf-flowered Heartleaf	2014-04-19	2014-04-19
NC	22306	Hexastylis naniflora	227	Dwarf-flowered Heartleaf	2014-04-19	2014-04-19
NC	22306	Hexastylis naniflora	227	Dwarf-flowered Heartleaf	2014-04-19	2014-04-19
NC	22306	Hexastylis naniflora	227	Dwarf-flowered Heartleaf	2014-04-19	2014-04-19
NC	22306	Hexastylis naniflora	227	Dwarf-flowered Heartleaf	2014-04-19	2014-04-19
NC	22306	Hexastylis naniflora	227	Dwarf-flowered Heartleaf	2014-04-19	2014-04-19
NC	22306	Hexastylis naniflora	227	Dwarf-flowered Heartleaf	2014-04-19	2014-04-19
NC	22306	Hexastylis naniflora	227	Dwarf-flowered Heartleaf	2014-04-19	2014-04-19
NC	22306	Hexastylis naniflora	227	Dwarf-flowered Heartleaf	2014-04-19	2014-04-19
NC	22306	Hexastylis naniflora	227	Dwarf-flowered Heartleaf	2014-04-19	2014-04-19
NC	22306	Hexastylis naniflora	227	Dwarf-flowered Heartleaf	2014-04-19	2014-04-19
NC	22306	Hexastylis naniflora	227	Dwarf-flowered Heartleaf	2014-04-19	2014-04-19
NC	22306	Hexastylis naniflora	227	Dwarf-flowered Heartleaf	2014-04-19	2014-04-19
NC	22306	Hexastylis naniflora	227	Dwarf-flowered Heartleaf	2014-04-19	2014-04-19
NC	22306	Hexastylis naniflora	227	Dwarf-flowered Heartleaf	2014-04-19	2014-04-19
NC	22306	Hexastylis naniflora	227	Dwarf-flowered Heartleaf	2014-04-19	2014-04-19
NC	22306	Hexastylis naniflora	227	Dwarf-flowered Heartleaf	2014-04-19	2014-04-19
NC	22306	Hexastylis naniflora	227	Dwarf-flowered Heartleaf	2014-04-19	2014-04-19
NC	22306	Hexastylis naniflora	227	Dwarf-flowered Heartleaf	2014-04-19	2014-04-19
NC	22306	Hexastylis naniflora	227	Dwarf-flowered Heartleaf	2014-04-19	2014-04-19
NC	22306	Hexastylis naniflora	227	Dwarf-flowered Heartleaf	2014-04-19	2014-04-19

NC	22306	Hexastylis naniflora	227	Dwarf-flowered Heartleaf	2014-04-19	2014-04-19
NC	22306	Hexastylis naniflora	227	Dwarf-flowered Heartleaf	2014-04-19	2014-04-19
NC	22306	Hexastylis naniflora	227	Dwarf-flowered Heartleaf	2014-04-19	2014-04-19
NC	22306	Hexastylis naniflora	227	Dwarf-flowered Heartleaf	2014-04-19	2014-04-19
NC	22306	Hexastylis naniflora	227	Dwarf-flowered Heartleaf	2014-04-19	2014-04-19
NC	22306	Hexastylis naniflora	227	Dwarf-flowered Heartleaf	2014-04-19	2014-04-19
NC	22306	Hexastylis naniflora	227	Dwarf-flowered Heartleaf	2014-04-19	2014-04-19
NC	22306	Hexastylis naniflora	227	Dwarf-flowered Heartleaf	2014-04-19	2014-04-19
NC	22306	Hexastylis naniflora	227	Dwarf-flowered Heartleaf	2014-04-19	2014-04-19
NC	22306	Hexastylis naniflora	227	Dwarf-flowered Heartleaf	2014-04-19	2014-04-19
NC	22306	Hexastylis naniflora	227	Dwarf-flowered Heartleaf	2014-04-19	2014-04-19
NC	22306	Hexastylis naniflora	227	Dwarf-flowered Heartleaf	2014-04-19	2014-04-19
NC	22306	Hexastylis naniflora	227	Dwarf-flowered Heartleaf	2014-04-19	2014-04-19
NC	22306	Hexastylis naniflora	227	Dwarf-flowered Heartleaf	2014-04-19	2014-04-19
NC	22306	Hexastylis naniflora	227	Dwarf-flowered Heartleaf	2014-04-19	2014-04-19
NC	22306	Hexastylis naniflora	227	Dwarf-flowered Heartleaf	2014-04-19	2014-04-19
NC	22306	Hexastylis naniflora	227	Dwarf-flowered Heartleaf	2014-04-19	2014-04-19
NC	22306	Hexastylis naniflora	227	Dwarf-flowered Heartleaf	2014-04-19	2014-04-19
NC	22306	Hexastylis naniflora	227	Dwarf-flowered Heartleaf	2014-04-19	2014-04-19
NC	22306	Hexastylis naniflora	227	Dwarf-flowered Heartleaf	2014-04-19	2014-04-19
NC	22306	Hexastylis naniflora	227	Dwarf-flowered Heartleaf	2014-04-19	2014-04-19
NC	22306	Hexastylis naniflora	227	Dwarf-flowered Heartleaf	2014-04-19	2014-04-19
NC	22306	Hexastylis naniflora	227	Dwarf-flowered Heartleaf	2014-04-19	2014-04-19
NC	22306	Hexastylis naniflora	227	Dwarf-flowered Heartleaf	2014-04-19	2014-04-19
NC	22306	Hexastylis naniflora	227	Dwarf-flowered Heartleaf	2014-04-19	2014-04-19
NC	26982	Hexastylis naniflora	276	Dwarf-flowered Heartleaf	2016-06-20	2016-06-20
NC	26982	Hexastylis naniflora	276	Dwarf-flowered Heartleaf	2016-06-20	2016-06-20
NC	26982	Hexastylis naniflora	276	Dwarf-flowered Heartleaf	2016-06-20	2016-06-20
NC	26982	Hexastylis naniflora	276	Dwarf-flowered Heartleaf	2016-06-20	2016-06-20
NC	26982	Hexastylis naniflora	276	Dwarf-flowered Heartleaf	2016-06-20	2016-06-20
NC	26982	Hexastylis naniflora	276	Dwarf-flowered Heartleaf	2016-06-20	2016-06-20
NC	26982	Hexastylis naniflora	276	Dwarf-flowered Heartleaf	2016-06-20	2016-06-20
NC	26982	Hexastylis naniflora	276	Dwarf-flowered Heartleaf	2016-06-20	2016-06-20
NC	26982	Hexastylis naniflora	276	Dwarf-flowered Heartleaf	2016-06-20	2016-06-20
NC	26982	Hexastylis naniflora	276	Dwarf-flowered Heartleaf	2016-06-20	2016-06-20
NC	26982	Hexastylis naniflora	276	Dwarf-flowered Heartleaf	2016-06-20	2016-06-20
NC	26982	Hexastylis naniflora	276	Dwarf-flowered Heartleaf	2016-06-20	2016-06-20
NC	26982	Hexastylis naniflora	276	Dwarf-flowered Heartleaf	2016-06-20	2016-06-20
NC	26982	Hexastylis naniflora	276	Dwarf-flowered Heartleaf	2016-06-20	2016-06-20
NC	26982	Hexastylis naniflora	276	Dwarf-flowered Heartleaf	2016-06-20	2016-06-20
NC	26982	Hexastylis naniflora	276	Dwarf-flowered Heartleaf	2016-06-20	2016-06-20
NC	26982	Hexastylis naniflora	276	Dwarf-flowered Heartleaf	2016-06-20	2016-06-20
NC	26982	Hexastylis naniflora	276	Dwarf-flowered Heartleaf	2016-06-20	2016-06-20

NC	26982	Hexastylis naniflora	276	Dwarf-flowered Heartleaf	2016-06-20	2016-06-20
NC	26982	Hexastylis naniflora	276	Dwarf-flowered Heartleaf	2016-06-20	2016-06-20
NC	26982	Hexastylis naniflora	276	Dwarf-flowered Heartleaf	2016-06-20	2016-06-20
NC	26982	Hexastylis naniflora	276	Dwarf-flowered Heartleaf	2016-06-20	2016-06-20
NC	26982	Hexastylis naniflora	276	Dwarf-flowered Heartleaf	2016-06-20	2016-06-20
NC	26982	Hexastylis naniflora	276	Dwarf-flowered Heartleaf	2016-06-20	2016-06-20
NC	26982	Hexastylis naniflora	276	Dwarf-flowered Heartleaf	2016-06-20	2016-06-20
NC	26982	Hexastylis naniflora	276	Dwarf-flowered Heartleaf	2016-06-20	2016-06-20
NC	26982	Hexastylis naniflora	276	Dwarf-flowered Heartleaf	2016-06-20	2016-06-20
NC	26982	Hexastylis naniflora	276	Dwarf-flowered Heartleaf	2016-06-20	2016-06-20
NC	26982	Hexastylis naniflora	276	Dwarf-flowered Heartleaf	2016-06-20	2016-06-20
NC	26982	Hexastylis naniflora	276	Dwarf-flowered Heartleaf	2016-06-20	2016-06-20
NC	26982	Hexastylis naniflora	276	Dwarf-flowered Heartleaf	2016-06-20	2016-06-20
NC	26982	Hexastylis naniflora	276	Dwarf-flowered Heartleaf	2016-06-20	2016-06-20
NC	26982	Hexastylis naniflora	276	Dwarf-flowered Heartleaf	2016-06-20	2016-06-20
NC	26982	Hexastylis naniflora	276	Dwarf-flowered Heartleaf	2016-06-20	2016-06-20
NC	26982	Hexastylis naniflora	276	Dwarf-flowered Heartleaf	2016-06-20	2016-06-20
NC	26982	Hexastylis naniflora	276	Dwarf-flowered Heartleaf	2016-06-20	2016-06-20
NC	26982	Hexastylis naniflora	276	Dwarf-flowered Heartleaf	2016-06-20	2016-06-20
NC	26982	Hexastylis naniflora	276	Dwarf-flowered Heartleaf	2016-06-20	2016-06-20
NC	26982	Hexastylis naniflora	276	Dwarf-flowered Heartleaf	2016-06-20	2016-06-20
NC	26982	Hexastylis naniflora	276	Dwarf-flowered Heartleaf	2016-06-20	2016-06-20
NC	26982	Hexastylis naniflora	276	Dwarf-flowered Heartleaf	2016-06-20	2016-06-20
NC	26982	Hexastylis naniflora	276	Dwarf-flowered Heartleaf	2016-06-20	2016-06-20
NC	26982	Hexastylis naniflora	276	Dwarf-flowered Heartleaf	2016-06-20	2016-06-20
NC	26982	Hexastylis naniflora	276	Dwarf-flowered Heartleaf	2016-06-20	2016-06-20
NC	26982	Hexastylis naniflora	276	Dwarf-flowered Heartleaf	2016-06-20	2016-06-20
NC	26982	Hexastylis naniflora	276	Dwarf-flowered Heartleaf	2016-06-20	2016-06-20
NC	26982	Hexastylis naniflora	276	Dwarf-flowered Heartleaf	2016-06-20	2016-06-20
NC	26982	Hexastylis naniflora	276	Dwarf-flowered Heartleaf	2016-06-20	2016-06-20
NC	26982	Hexastylis naniflora	276	Dwarf-flowered Heartleaf	2016-06-20	2016-06-20
NC	26982	Hexastylis naniflora	276	Dwarf-flowered Heartleaf	2016-06-20	2016-06-20
NC	26982	Hexastylis naniflora	276	Dwarf-flowered Heartleaf	2016-06-20	2016-06-20
NC	26982	Hexastylis naniflora	276	Dwarf-flowered Heartleaf	2016-06-20	2016-06-20
NC	26982	Hexastylis naniflora	276	Dwarf-flowered Heartleaf	2016-06-20	2016-06-20
NC	26982	Hexastylis naniflora	276	Dwarf-flowered Heartleaf	2016-06-20	2016-06-20
NC	26982	Hexastylis naniflora	276	Dwarf-flowered Heartleaf	2016-06-20	2016-06-20
NC	26982	Hexastylis naniflora	276	Dwarf-flowered Heartleaf	2016-06-20	2016-06-20
NC	26982	Hexastylis naniflora	276	Dwarf-flowered Heartleaf	2016-06-20	2016-06-20
NC	26982	Hexastylis naniflora	276	Dwarf-flowered Heartleaf	2016-06-20	2016-06-20
NC	26982	Hexastylis naniflora	276	Dwarf-flowered Heartleaf	2016-06-20	2016-06-20
NC	26982	Hexastylis naniflora	276	Dwarf-flowered Heartleaf	2016-06-20	2016-06-20
NC	26982	Hexastylis naniflora	276	Dwarf-flowered Heartleaf	2016-06-20	2016-06-20
NC	26982	Hexastylis naniflora	276	Dwarf-flowered Heartleaf	2016-06-20	2016-06-20
NC	26982	Hexastylis naniflora	276	Dwarf-flowered Heartleaf	2016-06-20	2016-06-20
NC	26982	Hexastylis naniflora	276	Dwarf-flowered Heartleaf	2016-06-20	2016-06-20
NC	26982	Hexastylis naniflora	276	Dwarf-flowered Heartleaf	2016-06-20	2016-06-20
NC	26982	Hexastylis naniflora	276	Dwarf-flowered Heartleaf	2016-06-20	2016-06-20
NC	26982	Hexastylis naniflora	276	Dwarf-flowered Heartleaf	2016-06-20	2016-06-20

NC	26982	Hexastylis naniflora	276	Dwarf-flowered Heartleaf	2016-06-20	2016-06-20
NC	26982	Hexastylis naniflora	276	Dwarf-flowered Heartleaf	2016-06-20	2016-06-20
NC	26982	Hexastylis naniflora	276	Dwarf-flowered Heartleaf	2016-06-20	2016-06-20
NC	26982	Hexastylis naniflora	276	Dwarf-flowered Heartleaf	2016-06-20	2016-06-20
NC	26982	Hexastylis naniflora	276	Dwarf-flowered Heartleaf	2016-06-20	2016-06-20
NC	26982	Hexastylis naniflora	276	Dwarf-flowered Heartleaf	2016-06-20	2016-06-20
NC	26982	Hexastylis naniflora	276	Dwarf-flowered Heartleaf	2016-06-20	2016-06-20
NC	26982	Hexastylis naniflora	276	Dwarf-flowered Heartleaf	2016-06-20	2016-06-20
NC	26982	Hexastylis naniflora	276	Dwarf-flowered Heartleaf	2016-06-20	2016-06-20
NC	26982	Hexastylis naniflora	276	Dwarf-flowered Heartleaf	2016-06-20	2016-06-20
NC	26982	Hexastylis naniflora	276	Dwarf-flowered Heartleaf	2016-06-20	2016-06-20
NC	26982	Hexastylis naniflora	276	Dwarf-flowered Heartleaf	2016-06-20	2016-06-20
NC	26982	Hexastylis naniflora	276	Dwarf-flowered Heartleaf	2016-06-20	2016-06-20
NC	26982	Hexastylis naniflora	276	Dwarf-flowered Heartleaf	2016-06-20	2016-06-20
NC	26982	Hexastylis naniflora	276	Dwarf-flowered Heartleaf	2016-06-20	2016-06-20
NC	26982	Hexastylis naniflora	276	Dwarf-flowered Heartleaf	2016-06-20	2016-06-20
NC	26982	Hexastylis naniflora	276	Dwarf-flowered Heartleaf	2016-06-20	2016-06-20
NC	26982	Hexastylis naniflora	276	Dwarf-flowered Heartleaf	2016-06-20	2016-06-20
NC	26982	Hexastylis naniflora	276	Dwarf-flowered Heartleaf	2016-06-20	2016-06-20
NC	26982	Hexastylis naniflora	276	Dwarf-flowered Heartleaf	2016-06-20	2016-06-20
NC	26982	Hexastylis naniflora	276	Dwarf-flowered Heartleaf	2016-06-20	2016-06-20
NC	26982	Hexastylis naniflora	276	Dwarf-flowered Heartleaf	2016-06-20	2016-06-20
NC	26982	Hexastylis naniflora	276	Dwarf-flowered Heartleaf	2016-06-20	2016-06-20
NC	26982	Hexastylis naniflora	276	Dwarf-flowered Heartleaf	2016-06-20	2016-06-20
NC	26982	Hexastylis naniflora	276	Dwarf-flowered Heartleaf	2016-06-20	2016-06-20
NC	26982	Hexastylis naniflora	276	Dwarf-flowered Heartleaf	2016-06-20	2016-06-20
NC	26982	Hexastylis naniflora	276	Dwarf-flowered Heartleaf	2016-06-20	2016-06-20
NC	26982	Hexastylis naniflora	276	Dwarf-flowered Heartleaf	2016-06-20	2016-06-20
NC	26982	Hexastylis naniflora	276	Dwarf-flowered Heartleaf	2016-06-20	2016-06-20
NC	26982	Hexastylis naniflora	276	Dwarf-flowered Heartleaf	2016-06-20	2016-06-20
NC	26982	Hexastylis naniflora	276	Dwarf-flowered Heartleaf	2016-06-20	2016-06-20
NC	26982	Hexastylis naniflora	276	Dwarf-flowered Heartleaf	2016-06-20	2016-06-20
NC	26982	Hexastylis naniflora	276	Dwarf-flowered Heartleaf	2016-06-20	2016-06-20
NC	26982	Hexastylis naniflora	276	Dwarf-flowered Heartleaf	2016-06-20	2016-06-20
NC	26982	Hexastylis naniflora	276	Dwarf-flowered Heartleaf	2016-06-20	2016-06-20
NC	26982	Hexastylis naniflora	276	Dwarf-flowered Heartleaf	2016-06-20	2016-06-20
NC	26982	Hexastylis naniflora	276	Dwarf-flowered Heartleaf	2016-06-20	2016-06-20
NC	26982	Hexastylis naniflora	276	Dwarf-flowered Heartleaf	2016-06-20	2016-06-20
NC	26982	Hexastylis naniflora	276	Dwarf-flowered Heartleaf	2016-06-20	2016-06-20
NC	26982	Hexastylis naniflora	276	Dwarf-flowered Heartleaf	2016-06-20	2016-06-20
NC	26982	Hexastylis naniflora	276	Dwarf-flowered Heartleaf	2016-06-20	2016-06-20
NC	26982	Hexastylis naniflora	276	Dwarf-flowered Heartleaf	2016-06-20	2016-06-20
NC	26982	Hexastylis naniflora	276	Dwarf-flowered Heartleaf	2016-06-20	2016-06-20
NC	26982	Hexastylis naniflora	276	Dwarf-flowered Heartleaf	2016-06-20	2016-06-20
NC	26982	Hexastylis naniflora	276	Dwarf-flowered Heartleaf	2016-06-20	2016-06-20
NC	26982	Hexastylis naniflora	276	Dwarf-flowered Heartleaf	2016-06-20	2016-06-20
NC	26982	Hexastylis naniflora	276	Dwarf-flowered Heartleaf	2016-06-20	2016-06-20
NC	26982	Hexastylis naniflora	276	Dwarf-flowered Heartleaf	2016-06-20	2016-06-20
NC	26982	Hexastylis naniflora	276	Dwarf-flowered Heartleaf	2016-06-20	2016-06-20

NC	26982	Hexastylis naniflora	276	Dwarf-flowered Heartleaf	2016-06-20	2016-06-20
NC	26982	Hexastylis naniflora	276	Dwarf-flowered Heartleaf	2016-06-20	2016-06-20
NC	26982	Hexastylis naniflora	276	Dwarf-flowered Heartleaf	2016-06-20	2016-06-20
NC	26982	Hexastylis naniflora	276	Dwarf-flowered Heartleaf	2016-06-20	2016-06-20
NC	26982	Hexastylis naniflora	276	Dwarf-flowered Heartleaf	2016-06-20	2016-06-20
NC	26982	Hexastylis naniflora	276	Dwarf-flowered Heartleaf	2016-06-20	2016-06-20
NC	26982	Hexastylis naniflora	276	Dwarf-flowered Heartleaf	2016-06-20	2016-06-20
NC	26982	Hexastylis naniflora	276	Dwarf-flowered Heartleaf	2016-06-20	2016-06-20
NC	26982	Hexastylis naniflora	276	Dwarf-flowered Heartleaf	2016-06-20	2016-06-20
NC	26982	Hexastylis naniflora	276	Dwarf-flowered Heartleaf	2016-06-20	2016-06-20
NC	26982	Hexastylis naniflora	276	Dwarf-flowered Heartleaf	2016-06-20	2016-06-20
NC	26982	Hexastylis naniflora	276	Dwarf-flowered Heartleaf	2016-06-20	2016-06-20
NC	26982	Hexastylis naniflora	276	Dwarf-flowered Heartleaf	2016-06-20	2016-06-20
NC	26982	Hexastylis naniflora	276	Dwarf-flowered Heartleaf	2016-06-20	2016-06-20
NC	26982	Hexastylis naniflora	276	Dwarf-flowered Heartleaf	2016-06-20	2016-06-20
NC	26982	Hexastylis naniflora	276	Dwarf-flowered Heartleaf	2016-06-20	2016-06-20
NC	26982	Hexastylis naniflora	276	Dwarf-flowered Heartleaf	2016-06-20	2016-06-20
NC	26982	Hexastylis naniflora	276	Dwarf-flowered Heartleaf	2016-06-20	2016-06-20
NC	26982	Hexastylis naniflora	276	Dwarf-flowered Heartleaf	2016-06-20	2016-06-20
NC	26982	Hexastylis naniflora	276	Dwarf-flowered Heartleaf	2016-06-20	2016-06-20
NC	26982	Hexastylis naniflora	276	Dwarf-flowered Heartleaf	2016-06-20	2016-06-20
NC	26982	Hexastylis naniflora	276	Dwarf-flowered Heartleaf	2016-06-20	2016-06-20
NC	26982	Hexastylis naniflora	276	Dwarf-flowered Heartleaf	2016-06-20	2016-06-20
NC	26982	Hexastylis naniflora	276	Dwarf-flowered Heartleaf	2016-06-20	2016-06-20
NC	26982	Hexastylis naniflora	276	Dwarf-flowered Heartleaf	2016-06-20	2016-06-20
NC	26982	Hexastylis naniflora	276	Dwarf-flowered Heartleaf	2016-06-20	2016-06-20
NC	26982	Hexastylis naniflora	276	Dwarf-flowered Heartleaf	2016-06-20	2016-06-20
NC	26982	Hexastylis naniflora	276	Dwarf-flowered Heartleaf	2016-06-20	2016-06-20
NC	26982	Hexastylis naniflora	276	Dwarf-flowered Heartleaf	2016-06-20	2016-06-20
NC	28351	Hexastylis naniflora	282	Dwarf-flowered Heartleaf	2009-04-07	2009-04-07
NC	28351	Hexastylis naniflora	282	Dwarf-flowered Heartleaf	2009-04-07	2009-04-07
NC	28351	Hexastylis naniflora	282	Dwarf-flowered Heartleaf	2009-04-07	2009-04-07
NC	28351	Hexastylis naniflora	282	Dwarf-flowered Heartleaf	2009-04-07	2009-04-07
NC	28351	Hexastylis naniflora	282	Dwarf-flowered Heartleaf	2009-04-07	2009-04-07
NC	28351	Hexastylis naniflora	282	Dwarf-flowered Heartleaf	2009-04-07	2009-04-07
NC	28351	Hexastylis naniflora	282	Dwarf-flowered Heartleaf	2009-04-07	2009-04-07
NC	28351	Hexastylis naniflora	282	Dwarf-flowered Heartleaf	2009-04-07	2009-04-07
NC	28351	Hexastylis naniflora	282	Dwarf-flowered Heartleaf	2009-04-07	2009-04-07
NC	28351	Hexastylis naniflora	282	Dwarf-flowered Heartleaf	2009-04-07	2009-04-07
NC	28351	Hexastylis naniflora	282	Dwarf-flowered Heartleaf	2009-04-07	2009-04-07
NC	28351	Hexastylis naniflora	282	Dwarf-flowered Heartleaf	2009-04-07	2009-04-07
NC	28351	Hexastylis naniflora	282	Dwarf-flowered Heartleaf	2009-04-07	2009-04-07

NC	28351	Hexastylis naniflora	282	Dwarf-flowered Heartleaf	2009-04-07	2009-04-07
NC	28351	Hexastylis naniflora	282	Dwarf-flowered Heartleaf	2009-04-07	2009-04-07
NC	28351	Hexastylis naniflora	282	Dwarf-flowered Heartleaf	2009-04-07	2009-04-07
NC	28351	Hexastylis naniflora	282	Dwarf-flowered Heartleaf	2009-04-07	2009-04-07
NC	28351	Hexastylis naniflora	282	Dwarf-flowered Heartleaf	2009-04-07	2009-04-07
NC	28351	Hexastylis naniflora	282	Dwarf-flowered Heartleaf	2009-04-07	2009-04-07
NC	28351	Hexastylis naniflora	282	Dwarf-flowered Heartleaf	2009-04-07	2009-04-07
NC	28351	Hexastylis naniflora	282	Dwarf-flowered Heartleaf	2009-04-07	2009-04-07
NC	28351	Hexastylis naniflora	282	Dwarf-flowered Heartleaf	2009-04-07	2009-04-07
NC	28351	Hexastylis naniflora	282	Dwarf-flowered Heartleaf	2009-04-07	2009-04-07
NC	28351	Hexastylis naniflora	282	Dwarf-flowered Heartleaf	2009-04-07	2009-04-07
NC	28351	Hexastylis naniflora	282	Dwarf-flowered Heartleaf	2009-04-07	2009-04-07
NC	28351	Hexastylis naniflora	282	Dwarf-flowered Heartleaf	2009-04-07	2009-04-07
NC	28351	Hexastylis naniflora	282	Dwarf-flowered Heartleaf	2009-04-07	2009-04-07
NC	28351	Hexastylis naniflora	282	Dwarf-flowered Heartleaf	2009-04-07	2009-04-07
NC	28351	Hexastylis naniflora	282	Dwarf-flowered Heartleaf	2009-04-07	2009-04-07
NC	28351	Hexastylis naniflora	282	Dwarf-flowered Heartleaf	2009-04-07	2009-04-07
NC	28351	Hexastylis naniflora	282	Dwarf-flowered Heartleaf	2009-04-07	2009-04-07
NC	28351	Hexastylis naniflora	282	Dwarf-flowered Heartleaf	2009-04-07	2009-04-07
NC	28351	Hexastylis naniflora	282	Dwarf-flowered Heartleaf	2009-04-07	2009-04-07
NC	28351	Hexastylis naniflora	282	Dwarf-flowered Heartleaf	2009-04-07	2009-04-07
NC	28351	Hexastylis naniflora	282	Dwarf-flowered Heartleaf	2009-04-07	2009-04-07
NC	28351	Hexastylis naniflora	282	Dwarf-flowered Heartleaf	2009-04-07	2009-04-07
NC	28351	Hexastylis naniflora	282	Dwarf-flowered Heartleaf	2009-04-07	2009-04-07
NC	28351	Hexastylis naniflora	282	Dwarf-flowered Heartleaf	2009-04-07	2009-04-07
NC	28351	Hexastylis naniflora	282	Dwarf-flowered Heartleaf	2009-04-07	2009-04-07
NC	28351	Hexastylis naniflora	282	Dwarf-flowered Heartleaf	2009-04-07	2009-04-07
NC	28351	Hexastylis naniflora	282	Dwarf-flowered Heartleaf	2009-04-07	2009-04-07
NC	28351	Hexastylis naniflora	282	Dwarf-flowered Heartleaf	2009-04-07	2009-04-07
NC	28351	Hexastylis naniflora	282	Dwarf-flowered Heartleaf	2009-04-07	2009-04-07
NC	28351	Hexastylis naniflora	282	Dwarf-flowered Heartleaf	2009-04-07	2009-04-07
NC	28351	Hexastylis naniflora	282	Dwarf-flowered Heartleaf	2009-04-07	2009-04-07
NC	28351	Hexastylis naniflora	282	Dwarf-flowered Heartleaf	2009-04-07	2009-04-07
NC	28351	Hexastylis naniflora	282	Dwarf-flowered Heartleaf	2009-04-07	2009-04-07
NC	28351	Hexastylis naniflora	282	Dwarf-flowered Heartleaf	2009-04-07	2009-04-07
NC	28351	Hexastylis naniflora	282	Dwarf-flowered Heartleaf	2009-04-07	2009-04-07
NC	28351	Hexastylis naniflora	282	Dwarf-flowered Heartleaf	2009-04-07	2009-04-07
NC	28351	Hexastylis naniflora	282	Dwarf-flowered Heartleaf	2009-04-07	2009-04-07
NC	28351	Hexastylis naniflora	282	Dwarf-flowered Heartleaf	2009-04-07	2009-04-07
NC	28351	Hexastylis naniflora	282	Dwarf-flowered Heartleaf	2009-04-07	2009-04-07
NC	28351	Hexastylis naniflora	282	Dwarf-flowered Heartleaf	2009-04-07	2009-04-07
NC	28351	Hexastylis naniflora	282	Dwarf-flowered Heartleaf	2009-04-07	2009-04-07
NC	28351	Hexastylis naniflora	282	Dwarf-flowered Heartleaf	2009-04-07	2009-04-07
NC	28351	Hexastylis naniflora	282	Dwarf-flowered Heartleaf	2009-04-07	2009-04-07
NC	28351	Hexastylis naniflora	282	Dwarf-flowered Heartleaf	2009-04-07	2009-04-07
NC	28351	Hexastylis naniflora	282	Dwarf-flowered Heartleaf	2009-04-07	2009-04-07
NC	28351	Hexastylis naniflora	282	Dwarf-flowered Heartleaf	2009-04-07	2009-04-07

NC	28351	Hexastylis naniflora	282	Dwarf-flowered Heartleaf	2009-04-07	2009-04-07
NC	28351	Hexastylis naniflora	282	Dwarf-flowered Heartleaf	2009-04-07	2009-04-07
NC	28351	Hexastylis naniflora	282	Dwarf-flowered Heartleaf	2009-04-07	2009-04-07
NC	28351	Hexastylis naniflora	282	Dwarf-flowered Heartleaf	2009-04-07	2009-04-07
NC	28351	Hexastylis naniflora	282	Dwarf-flowered Heartleaf	2009-04-07	2009-04-07
NC	28351	Hexastylis naniflora	282	Dwarf-flowered Heartleaf	2009-04-07	2009-04-07
NC	28351	Hexastylis naniflora	282	Dwarf-flowered Heartleaf	2009-04-07	2009-04-07
NC	28351	Hexastylis naniflora	282	Dwarf-flowered Heartleaf	2009-04-07	2009-04-07
NC	28351	Hexastylis naniflora	282	Dwarf-flowered Heartleaf	2009-04-07	2009-04-07
NC	28351	Hexastylis naniflora	282	Dwarf-flowered Heartleaf	2009-04-07	2009-04-07
NC	28351	Hexastylis naniflora	282	Dwarf-flowered Heartleaf	2009-04-07	2009-04-07
NC	28351	Hexastylis naniflora	282	Dwarf-flowered Heartleaf	2009-04-07	2009-04-07
NC	28351	Hexastylis naniflora	282	Dwarf-flowered Heartleaf	2009-04-07	2009-04-07
NC	28351	Hexastylis naniflora	282	Dwarf-flowered Heartleaf	2009-04-07	2009-04-07
NC	28351	Hexastylis naniflora	282	Dwarf-flowered Heartleaf	2009-04-07	2009-04-07
NC	28351	Hexastylis naniflora	282	Dwarf-flowered Heartleaf	2009-04-07	2009-04-07
NC	28351	Hexastylis naniflora	282	Dwarf-flowered Heartleaf	2009-04-07	2009-04-07
NC	28351	Hexastylis naniflora	282	Dwarf-flowered Heartleaf	2009-04-07	2009-04-07
NC	28351	Hexastylis naniflora	282	Dwarf-flowered Heartleaf	2009-04-07	2009-04-07
NC	28351	Hexastylis naniflora	282	Dwarf-flowered Heartleaf	2009-04-07	2009-04-07
NC	28351	Hexastylis naniflora	282	Dwarf-flowered Heartleaf	2009-04-07	2009-04-07
NC	28351	Hexastylis naniflora	282	Dwarf-flowered Heartleaf	2009-04-07	2009-04-07
NC	28351	Hexastylis naniflora	282	Dwarf-flowered Heartleaf	2009-04-07	2009-04-07
NC	28351	Hexastylis naniflora	282	Dwarf-flowered Heartleaf	2009-04-07	2009-04-07
NC	28351	Hexastylis naniflora	282	Dwarf-flowered Heartleaf	2009-04-07	2009-04-07
NC	28351	Hexastylis naniflora	282	Dwarf-flowered Heartleaf	2009-04-07	2009-04-07
NC	28351	Hexastylis naniflora	282	Dwarf-flowered Heartleaf	2009-04-07	2009-04-07
NC	28351	Hexastylis naniflora	282	Dwarf-flowered Heartleaf	2009-04-07	2009-04-07
NC	28351	Hexastylis naniflora	282	Dwarf-flowered Heartleaf	2009-04-07	2009-04-07
NC	28351	Hexastylis naniflora	282	Dwarf-flowered Heartleaf	2009-04-07	2009-04-07
NC	28351	Hexastylis naniflora	282	Dwarf-flowered Heartleaf	2009-04-07	2009-04-07
NC	28351	Hexastylis naniflora	282	Dwarf-flowered Heartleaf	2009-04-07	2009-04-07
NC	28351	Hexastylis naniflora	282	Dwarf-flowered Heartleaf	2009-04-07	2009-04-07
NC	28351	Hexastylis naniflora	282	Dwarf-flowered Heartleaf	2009-04-07	2009-04-07
NC	28351	Hexastylis naniflora	282	Dwarf-flowered Heartleaf	2009-04-07	2009-04-07
NC	28351	Hexastylis naniflora	282	Dwarf-flowered Heartleaf	2009-04-07	2009-04-07
NC	28351	Hexastylis naniflora	282	Dwarf-flowered Heartleaf	2009-04-07	2009-04-07
NC	28351	Hexastylis naniflora	282	Dwarf-flowered Heartleaf	2009-04-07	2009-04-07
NC	28351	Hexastylis naniflora	282	Dwarf-flowered Heartleaf	2009-04-07	2009-04-07
NC	28351	Hexastylis naniflora	282	Dwarf-flowered Heartleaf	2009-04-07	2009-04-07
NC	28351	Hexastylis naniflora	282	Dwarf-flowered Heartleaf	2009-04-07	2009-04-07
NC	28351	Hexastylis naniflora	282	Dwarf-flowered Heartleaf	2009-04-07	2009-04-07
NC	28351	Hexastylis naniflora	282	Dwarf-flowered Heartleaf	2009-04-07	2009-04-07
NC	28351	Hexastylis naniflora	282	Dwarf-flowered Heartleaf	2009-04-07	2009-04-07
NC	28351	Hexastylis naniflora	282	Dwarf-flowered Heartleaf	2009-04-07	2009-04-07
NC	28351	Hexastylis naniflora	282	Dwarf-flowered Heartleaf	2009-04-07	2009-04-07
NC	28351	Hexastylis naniflora	282	Dwarf-flowered Heartleaf	2009-04-07	2009-04-07

NC	28351	Hexastylis naniflora	282	Dwarf-flowered Heartleaf	2009-04-07	2009-04-07
NC	28351	Hexastylis naniflora	282	Dwarf-flowered Heartleaf	2009-04-07	2009-04-07
NC	28351	Hexastylis naniflora	282	Dwarf-flowered Heartleaf	2009-04-07	2009-04-07
NC	28351	Hexastylis naniflora	282	Dwarf-flowered Heartleaf	2009-04-07	2009-04-07
NC	28351	Hexastylis naniflora	282	Dwarf-flowered Heartleaf	2009-04-07	2009-04-07
NC	28351	Hexastylis naniflora	282	Dwarf-flowered Heartleaf	2009-04-07	2009-04-07
NC	28351	Hexastylis naniflora	282	Dwarf-flowered Heartleaf	2009-04-07	2009-04-07
NC	28351	Hexastylis naniflora	282	Dwarf-flowered Heartleaf	2009-04-07	2009-04-07
NC	28351	Hexastylis naniflora	282	Dwarf-flowered Heartleaf	2009-04-07	2009-04-07
NC	28351	Hexastylis naniflora	282	Dwarf-flowered Heartleaf	2009-04-07	2009-04-07
NC	28351	Hexastylis naniflora	282	Dwarf-flowered Heartleaf	2009-04-07	2009-04-07
NC	28351	Hexastylis naniflora	282	Dwarf-flowered Heartleaf	2009-04-07	2009-04-07
NC	28351	Hexastylis naniflora	282	Dwarf-flowered Heartleaf	2009-04-07	2009-04-07
NC	28351	Hexastylis naniflora	282	Dwarf-flowered Heartleaf	2009-04-07	2009-04-07
NC	28351	Hexastylis naniflora	282	Dwarf-flowered Heartleaf	2009-04-07	2009-04-07
NC	28351	Hexastylis naniflora	282	Dwarf-flowered Heartleaf	2009-04-07	2009-04-07
NC	28351	Hexastylis naniflora	282	Dwarf-flowered Heartleaf	2009-04-07	2009-04-07
NC	28351	Hexastylis naniflora	282	Dwarf-flowered Heartleaf	2009-04-07	2009-04-07
NC	28351	Hexastylis naniflora	282	Dwarf-flowered Heartleaf	2009-04-07	2009-04-07
NC	28351	Hexastylis naniflora	282	Dwarf-flowered Heartleaf	2009-04-07	2009-04-07
NC	28351	Hexastylis naniflora	282	Dwarf-flowered Heartleaf	2009-04-07	2009-04-07
NC	28351	Hexastylis naniflora	282	Dwarf-flowered Heartleaf	2009-04-07	2009-04-07
NC	28351	Hexastylis naniflora	282	Dwarf-flowered Heartleaf	2009-04-07	2009-04-07
NC	28351	Hexastylis naniflora	282	Dwarf-flowered Heartleaf	2009-04-07	2009-04-07
NC	28351	Hexastylis naniflora	282	Dwarf-flowered Heartleaf	2009-04-07	2009-04-07
NC	28351	Hexastylis naniflora	282	Dwarf-flowered Heartleaf	2009-04-07	2009-04-07
NC	28351	Hexastylis naniflora	282	Dwarf-flowered Heartleaf	2009-04-07	2009-04-07
NC	24218	Hexastylis naniflora	262	Dwarf-flowered Heartleaf	2016-05-05	2016-05-05
NC	24218	Hexastylis naniflora	262	Dwarf-flowered Heartleaf	2016-05-05	2016-05-05
NC	24218	Hexastylis naniflora	262	Dwarf-flowered Heartleaf	2016-05-05	2016-05-05
NC	24218	Hexastylis naniflora	262	Dwarf-flowered Heartleaf	2016-05-05	2016-05-05
NC	24218	Hexastylis naniflora	262	Dwarf-flowered Heartleaf	2016-05-05	2016-05-05
NC	24218	Hexastylis naniflora	262	Dwarf-flowered Heartleaf	2016-05-05	2016-05-05
NC	24218	Hexastylis naniflora	262	Dwarf-flowered Heartleaf	2016-05-05	2016-05-05
NC	24218	Hexastylis naniflora	262	Dwarf-flowered Heartleaf	2016-05-05	2016-05-05
NC	24218	Hexastylis naniflora	262	Dwarf-flowered Heartleaf	2016-05-05	2016-05-05
NC	24218	Hexastylis naniflora	262	Dwarf-flowered Heartleaf	2016-05-05	2016-05-05
NC	24218	Hexastylis naniflora	262	Dwarf-flowered Heartleaf	2016-05-05	2016-05-05
NC	24218	Hexastylis naniflora	262	Dwarf-flowered Heartleaf	2016-05-05	2016-05-05
NC	24218	Hexastylis naniflora	262	Dwarf-flowered Heartleaf	2016-05-05	2016-05-05
NC	24218	Hexastylis naniflora	262	Dwarf-flowered Heartleaf	2016-05-05	2016-05-05
NC	24218	Hexastylis naniflora	262	Dwarf-flowered Heartleaf	2016-05-05	2016-05-05
NC	24218	Hexastylis naniflora	262	Dwarf-flowered Heartleaf	2016-05-05	2016-05-05
NC	24218	Hexastylis naniflora	262	Dwarf-flowered Heartleaf	2016-05-05	2016-05-05

NC	24218	Hexastylis naniflora	262	Dwarf-flowered Heartleaf	2016-05-05	2016-05-05
NC	24218	Hexastylis naniflora	262	Dwarf-flowered Heartleaf	2016-05-05	2016-05-05
NC	24218	Hexastylis naniflora	262	Dwarf-flowered Heartleaf	2016-05-05	2016-05-05
NC	24218	Hexastylis naniflora	262	Dwarf-flowered Heartleaf	2016-05-05	2016-05-05
NC	24218	Hexastylis naniflora	262	Dwarf-flowered Heartleaf	2016-05-05	2016-05-05
NC	24218	Hexastylis naniflora	262	Dwarf-flowered Heartleaf	2016-05-05	2016-05-05
NC	24218	Hexastylis naniflora	262	Dwarf-flowered Heartleaf	2016-05-05	2016-05-05
NC	24218	Hexastylis naniflora	262	Dwarf-flowered Heartleaf	2016-05-05	2016-05-05
NC	24218	Hexastylis naniflora	262	Dwarf-flowered Heartleaf	2016-05-05	2016-05-05
NC	24218	Hexastylis naniflora	262	Dwarf-flowered Heartleaf	2016-05-05	2016-05-05
NC	24218	Hexastylis naniflora	262	Dwarf-flowered Heartleaf	2016-05-05	2016-05-05
NC	24218	Hexastylis naniflora	262	Dwarf-flowered Heartleaf	2016-05-05	2016-05-05
NC	24218	Hexastylis naniflora	262	Dwarf-flowered Heartleaf	2016-05-05	2016-05-05
NC	24218	Hexastylis naniflora	262	Dwarf-flowered Heartleaf	2016-05-05	2016-05-05
NC	24218	Hexastylis naniflora	262	Dwarf-flowered Heartleaf	2016-05-05	2016-05-05
NC	24218	Hexastylis naniflora	262	Dwarf-flowered Heartleaf	2016-05-05	2016-05-05
NC	24218	Hexastylis naniflora	262	Dwarf-flowered Heartleaf	2016-05-05	2016-05-05
NC	24218	Hexastylis naniflora	262	Dwarf-flowered Heartleaf	2016-05-05	2016-05-05
NC	24218	Hexastylis naniflora	262	Dwarf-flowered Heartleaf	2016-05-05	2016-05-05
NC	24218	Hexastylis naniflora	262	Dwarf-flowered Heartleaf	2016-05-05	2016-05-05
NC	24218	Hexastylis naniflora	262	Dwarf-flowered Heartleaf	2016-05-05	2016-05-05
NC	24218	Hexastylis naniflora	262	Dwarf-flowered Heartleaf	2016-05-05	2016-05-05
NC	24218	Hexastylis naniflora	262	Dwarf-flowered Heartleaf	2016-05-05	2016-05-05
NC	24218	Hexastylis naniflora	262	Dwarf-flowered Heartleaf	2016-05-05	2016-05-05
NC	24218	Hexastylis naniflora	262	Dwarf-flowered Heartleaf	2016-05-05	2016-05-05
NC	24218	Hexastylis naniflora	262	Dwarf-flowered Heartleaf	2016-05-05	2016-05-05
NC	24218	Hexastylis naniflora	262	Dwarf-flowered Heartleaf	2016-05-05	2016-05-05
NC	24218	Hexastylis naniflora	262	Dwarf-flowered Heartleaf	2016-05-05	2016-05-05
NC	24218	Hexastylis naniflora	262	Dwarf-flowered Heartleaf	2016-05-05	2016-05-05
NC	24218	Hexastylis naniflora	262	Dwarf-flowered Heartleaf	2016-05-05	2016-05-05
NC	24218	Hexastylis naniflora	262	Dwarf-flowered Heartleaf	2016-05-05	2016-05-05
NC	24218	Hexastylis naniflora	262	Dwarf-flowered Heartleaf	2016-05-05	2016-05-05
NC	24218	Hexastylis naniflora	262	Dwarf-flowered Heartleaf	2016-05-05	2016-05-05
NC	24218	Hexastylis naniflora	262	Dwarf-flowered Heartleaf	2016-05-05	2016-05-05
NC	24218	Hexastylis naniflora	262	Dwarf-flowered Heartleaf	2016-05-05	2016-05-05
NC	24218	Hexastylis naniflora	262	Dwarf-flowered Heartleaf	2016-05-05	2016-05-05
NC	24218	Hexastylis naniflora	262	Dwarf-flowered Heartleaf	2016-05-05	2016-05-05
NC	24218	Hexastylis naniflora	262	Dwarf-flowered Heartleaf	2016-05-05	2016-05-05
NC	24218	Hexastylis naniflora	262	Dwarf-flowered Heartleaf	2016-05-05	2016-05-05
NC	24218	Hexastylis naniflora	262	Dwarf-flowered Heartleaf	2016-05-05	2016-05-05
NC	24218	Hexastylis naniflora	262	Dwarf-flowered Heartleaf	2016-05-05	2016-05-05
NC	24218	Hexastylis naniflora	262	Dwarf-flowered Heartleaf	2016-05-05	2016-05-05
NC	24218	Hexastylis naniflora	262	Dwarf-flowered Heartleaf	2016-05-05	2016-05-05
NC	24218	Hexastylis naniflora	262	Dwarf-flowered Heartleaf	2016-05-05	2016-05-05
NC	24218	Hexastylis naniflora	262	Dwarf-flowered Heartleaf	2016-05-05	2016-05-05
NC	24218	Hexastylis naniflora	262	Dwarf-flowered Heartleaf	2016-05-05	2016-05-05
NC	24218	Hexastylis naniflora	262	Dwarf-flowered Heartleaf	2016-05-05	2016-05-05
NC	24218	Hexastylis naniflora	262	Dwarf-flowered Heartleaf	2016-05-05	2016-05-05
NC	24218	Hexastylis naniflora	262	Dwarf-flowered Heartleaf	2016-05-05	2016-05-05
NC	24218	Hexastylis naniflora	262	Dwarf-flowered Heartleaf	2016-05-05	2016-05-05
NC	24218	Hexastylis naniflora	262	Dwarf-flowered Heartleaf	2016-05-05	2016-05-05

NC	24218	Hexastylis naniflora	262	Dwarf-flowered Heartleaf	2016-05-05	2016-05-05
NC	24218	Hexastylis naniflora	262	Dwarf-flowered Heartleaf	2016-05-05	2016-05-05
NC	24218	Hexastylis naniflora	262	Dwarf-flowered Heartleaf	2016-05-05	2016-05-05
NC	24218	Hexastylis naniflora	262	Dwarf-flowered Heartleaf	2016-05-05	2016-05-05
NC	24218	Hexastylis naniflora	262	Dwarf-flowered Heartleaf	2016-05-05	2016-05-05
NC	24218	Hexastylis naniflora	262	Dwarf-flowered Heartleaf	2016-05-05	2016-05-05
NC	24218	Hexastylis naniflora	262	Dwarf-flowered Heartleaf	2016-05-05	2016-05-05
NC	24218	Hexastylis naniflora	262	Dwarf-flowered Heartleaf	2016-05-05	2016-05-05
NC	24218	Hexastylis naniflora	262	Dwarf-flowered Heartleaf	2016-05-05	2016-05-05
NC	24218	Hexastylis naniflora	262	Dwarf-flowered Heartleaf	2016-05-05	2016-05-05
NC	24218	Hexastylis naniflora	262	Dwarf-flowered Heartleaf	2016-05-05	2016-05-05
NC	24218	Hexastylis naniflora	262	Dwarf-flowered Heartleaf	2016-05-05	2016-05-05
NC	24218	Hexastylis naniflora	262	Dwarf-flowered Heartleaf	2016-05-05	2016-05-05
NC	24218	Hexastylis naniflora	262	Dwarf-flowered Heartleaf	2016-05-05	2016-05-05
NC	24218	Hexastylis naniflora	262	Dwarf-flowered Heartleaf	2016-05-05	2016-05-05
NC	24218	Hexastylis naniflora	262	Dwarf-flowered Heartleaf	2016-05-05	2016-05-05
NC	24218	Hexastylis naniflora	262	Dwarf-flowered Heartleaf	2016-05-05	2016-05-05
NC	24218	Hexastylis naniflora	262	Dwarf-flowered Heartleaf	2016-05-05	2016-05-05
NC	24218	Hexastylis naniflora	262	Dwarf-flowered Heartleaf	2016-05-05	2016-05-05
NC	24218	Hexastylis naniflora	262	Dwarf-flowered Heartleaf	2016-05-05	2016-05-05
NC	24218	Hexastylis naniflora	262	Dwarf-flowered Heartleaf	2016-05-05	2016-05-05
NC	24218	Hexastylis naniflora	262	Dwarf-flowered Heartleaf	2016-05-05	2016-05-05
NC	24218	Hexastylis naniflora	262	Dwarf-flowered Heartleaf	2016-05-05	2016-05-05
NC	24218	Hexastylis naniflora	262	Dwarf-flowered Heartleaf	2016-05-05	2016-05-05
NC	24218	Hexastylis naniflora	262	Dwarf-flowered Heartleaf	2016-05-05	2016-05-05
NC	24218	Hexastylis naniflora	262	Dwarf-flowered Heartleaf	2016-05-05	2016-05-05
NC	24218	Hexastylis naniflora	262	Dwarf-flowered Heartleaf	2016-05-05	2016-05-05
NC	24218	Hexastylis naniflora	262	Dwarf-flowered Heartleaf	2016-05-05	2016-05-05
NC	24218	Hexastylis naniflora	262	Dwarf-flowered Heartleaf	2016-05-05	2016-05-05
NC	24218	Hexastylis naniflora	262	Dwarf-flowered Heartleaf	2016-05-05	2016-05-05
NC	24218	Hexastylis naniflora	262	Dwarf-flowered Heartleaf	2016-05-05	2016-05-05
NC	24218	Hexastylis naniflora	262	Dwarf-flowered Heartleaf	2016-05-05	2016-05-05
NC	24218	Hexastylis naniflora	262	Dwarf-flowered Heartleaf	2016-05-05	2016-05-05
NC	24218	Hexastylis naniflora	262	Dwarf-flowered Heartleaf	2016-05-05	2016-05-05
NC	24218	Hexastylis naniflora	262	Dwarf-flowered Heartleaf	2016-05-05	2016-05-05
NC	24218	Hexastylis naniflora	262	Dwarf-flowered Heartleaf	2016-05-05	2016-05-05
NC	24218	Hexastylis naniflora	262	Dwarf-flowered Heartleaf	2016-05-05	2016-05-05
NC	24218	Hexastylis naniflora	262	Dwarf-flowered Heartleaf	2016-05-05	2016-05-05
NC	24218	Hexastylis naniflora	262	Dwarf-flowered Heartleaf	2016-05-05	2016-05-05
NC	24218	Hexastylis naniflora	262	Dwarf-flowered Heartleaf	2016-05-05	2016-05-05
NC	24218	Hexastylis naniflora	262	Dwarf-flowered Heartleaf	2016-05-05	2016-05-05
NC	24218	Hexastylis naniflora	262	Dwarf-flowered Heartleaf	2016-05-05	2016-05-05
NC	24218	Hexastylis naniflora	262	Dwarf-flowered Heartleaf	2016-05-05	2016-05-05
NC	24218	Hexastylis naniflora	262	Dwarf-flowered Heartleaf	2016-05-05	2016-05-05
NC	24218	Hexastylis naniflora	262	Dwarf-flowered Heartleaf	2016-05-05	2016-05-05
NC	24218	Hexastylis naniflora	262	Dwarf-flowered Heartleaf	2016-05-05	2016-05-05
NC	24218	Hexastylis naniflora	262	Dwarf-flowered Heartleaf	2016-05-05	2016-05-05
NC	24218	Hexastylis naniflora	262	Dwarf-flowered Heartleaf	2016-05-05	2016-05-05
NC	24218	Hexastylis naniflora	262	Dwarf-flowered Heartleaf	2016-05-05	2016-05-05
NC	24218	Hexastylis naniflora	262	Dwarf-flowered Heartleaf	2016-05-05	2016-05-05
NC	24218	Hexastylis naniflora	262	Dwarf-flowered Heartleaf	2016-05-05	2016-05-05

NC	24218	Hexastylis naniflora	262	Dwarf-flowered Heartleaf	2016-05-05	2016-05-05
NC	24218	Hexastylis naniflora	262	Dwarf-flowered Heartleaf	2016-05-05	2016-05-05
NC	24218	Hexastylis naniflora	262	Dwarf-flowered Heartleaf	2016-05-05	2016-05-05
NC	24218	Hexastylis naniflora	262	Dwarf-flowered Heartleaf	2016-05-05	2016-05-05
NC	24218	Hexastylis naniflora	262	Dwarf-flowered Heartleaf	2016-05-05	2016-05-05
NC	24218	Hexastylis naniflora	262	Dwarf-flowered Heartleaf	2016-05-05	2016-05-05
NC	24218	Hexastylis naniflora	262	Dwarf-flowered Heartleaf	2016-05-05	2016-05-05
NC	24218	Hexastylis naniflora	262	Dwarf-flowered Heartleaf	2016-05-05	2016-05-05
NC	24218	Hexastylis naniflora	262	Dwarf-flowered Heartleaf	2016-05-05	2016-05-05
NC	24218	Hexastylis naniflora	262	Dwarf-flowered Heartleaf	2016-05-05	2016-05-05
NC	24218	Hexastylis naniflora	262	Dwarf-flowered Heartleaf	2016-05-05	2016-05-05
NC	24218	Hexastylis naniflora	262	Dwarf-flowered Heartleaf	2016-05-05	2016-05-05
NC	24218	Hexastylis naniflora	262	Dwarf-flowered Heartleaf	2016-05-05	2016-05-05
NC	24218	Hexastylis naniflora	262	Dwarf-flowered Heartleaf	2016-05-05	2016-05-05
NC	13149	Hexastylis naniflora	73	Dwarf-flowered Heartleaf	2012-04-11	2012-04-11
NC	13149	Hexastylis naniflora	73	Dwarf-flowered Heartleaf	2012-04-11	2012-04-11
NC	13149	Hexastylis naniflora	73	Dwarf-flowered Heartleaf	2012-04-11	2012-04-11
NC	13149	Hexastylis naniflora	73	Dwarf-flowered Heartleaf	2012-04-11	2012-04-11
NC	13149	Hexastylis naniflora	73	Dwarf-flowered Heartleaf	2012-04-11	2012-04-11
NC	13149	Hexastylis naniflora	73	Dwarf-flowered Heartleaf	2012-04-11	2012-04-11
NC	13149	Hexastylis naniflora	73	Dwarf-flowered Heartleaf	2012-04-11	2012-04-11
NC	13149	Hexastylis naniflora	73	Dwarf-flowered Heartleaf	2012-04-11	2012-04-11
NC	13149	Hexastylis naniflora	73	Dwarf-flowered Heartleaf	2012-04-11	2012-04-11
NC	13149	Hexastylis naniflora	73	Dwarf-flowered Heartleaf	2012-04-11	2012-04-11
NC	13149	Hexastylis naniflora	73	Dwarf-flowered Heartleaf	2012-04-11	2012-04-11
NC	13149	Hexastylis naniflora	73	Dwarf-flowered Heartleaf	2012-04-11	2012-04-11
NC	13149	Hexastylis naniflora	73	Dwarf-flowered Heartleaf	2012-04-11	2012-04-11
NC	13149	Hexastylis naniflora	73	Dwarf-flowered Heartleaf	2012-04-11	2012-04-11
NC	13149	Hexastylis naniflora	73	Dwarf-flowered Heartleaf	2012-04-11	2012-04-11
NC	13149	Hexastylis naniflora	73	Dwarf-flowered Heartleaf	2012-04-11	2012-04-11
NC	13149	Hexastylis naniflora	73	Dwarf-flowered Heartleaf	2012-04-11	2012-04-11
NC	13149	Hexastylis naniflora	73	Dwarf-flowered Heartleaf	2012-04-11	2012-04-11
NC	13149	Hexastylis naniflora	73	Dwarf-flowered Heartleaf	2012-04-11	2012-04-11
NC	13149	Hexastylis naniflora	73	Dwarf-flowered Heartleaf	2012-04-11	2012-04-11
NC	13149	Hexastylis naniflora	73	Dwarf-flowered Heartleaf	2012-04-11	2012-04-11
NC	13149	Hexastylis naniflora	73	Dwarf-flowered Heartleaf	2012-04-11	2012-04-11
NC	13149	Hexastylis naniflora	73	Dwarf-flowered Heartleaf	2012-04-11	2012-04-11
NC	13149	Hexastylis naniflora	73	Dwarf-flowered Heartleaf	2012-04-11	2012-04-11
NC	13149	Hexastylis naniflora	73	Dwarf-flowered Heartleaf	2012-04-11	2012-04-11
NC	13149	Hexastylis naniflora	73	Dwarf-flowered Heartleaf	2012-04-11	2012-04-11
NC	13149	Hexastylis naniflora	73	Dwarf-flowered Heartleaf	2012-04-11	2012-04-11
NC	13149	Hexastylis naniflora	73	Dwarf-flowered Heartleaf	2012-04-11	2012-04-11
NC	13149	Hexastylis naniflora	73	Dwarf-flowered Heartleaf	2012-04-11	2012-04-11
NC	13149	Hexastylis naniflora	73	Dwarf-flowered Heartleaf	2012-04-11	2012-04-11
NC	13149	Hexastylis naniflora	73	Dwarf-flowered Heartleaf	2012-04-11	2012-04-11

NC	13149	Hexastylis naniflora	73	Dwarf-flowered Heartleaf	2012-04-11	2012-04-11
NC	13149	Hexastylis naniflora	73	Dwarf-flowered Heartleaf	2012-04-11	2012-04-11
NC	13149	Hexastylis naniflora	73	Dwarf-flowered Heartleaf	2012-04-11	2012-04-11
NC	13149	Hexastylis naniflora	73	Dwarf-flowered Heartleaf	2012-04-11	2012-04-11
NC	13149	Hexastylis naniflora	73	Dwarf-flowered Heartleaf	2012-04-11	2012-04-11
NC	13149	Hexastylis naniflora	73	Dwarf-flowered Heartleaf	2012-04-11	2012-04-11
NC	13149	Hexastylis naniflora	73	Dwarf-flowered Heartleaf	2012-04-11	2012-04-11
NC	13149	Hexastylis naniflora	73	Dwarf-flowered Heartleaf	2012-04-11	2012-04-11
NC	13149	Hexastylis naniflora	73	Dwarf-flowered Heartleaf	2012-04-11	2012-04-11
NC	13149	Hexastylis naniflora	73	Dwarf-flowered Heartleaf	2012-04-11	2012-04-11
NC	13149	Hexastylis naniflora	73	Dwarf-flowered Heartleaf	2012-04-11	2012-04-11
NC	13149	Hexastylis naniflora	73	Dwarf-flowered Heartleaf	2012-04-11	2012-04-11
NC	13149	Hexastylis naniflora	73	Dwarf-flowered Heartleaf	2012-04-11	2012-04-11
NC	13149	Hexastylis naniflora	73	Dwarf-flowered Heartleaf	2012-04-11	2012-04-11
NC	13149	Hexastylis naniflora	73	Dwarf-flowered Heartleaf	2012-04-11	2012-04-11
NC	13149	Hexastylis naniflora	73	Dwarf-flowered Heartleaf	2012-04-11	2012-04-11
NC	13149	Hexastylis naniflora	73	Dwarf-flowered Heartleaf	2012-04-11	2012-04-11
NC	13149	Hexastylis naniflora	73	Dwarf-flowered Heartleaf	2012-04-11	2012-04-11
NC	13149	Hexastylis naniflora	73	Dwarf-flowered Heartleaf	2012-04-11	2012-04-11
NC	13149	Hexastylis naniflora	73	Dwarf-flowered Heartleaf	2012-04-11	2012-04-11
NC	13149	Hexastylis naniflora	73	Dwarf-flowered Heartleaf	2012-04-11	2012-04-11
NC	13149	Hexastylis naniflora	73	Dwarf-flowered Heartleaf	2012-04-11	2012-04-11
NC	13149	Hexastylis naniflora	73	Dwarf-flowered Heartleaf	2012-04-11	2012-04-11
NC	13149	Hexastylis naniflora	73	Dwarf-flowered Heartleaf	2012-04-11	2012-04-11
NC	13149	Hexastylis naniflora	73	Dwarf-flowered Heartleaf	2012-04-11	2012-04-11
NC	13149	Hexastylis naniflora	73	Dwarf-flowered Heartleaf	2012-04-11	2012-04-11
NC	13149	Hexastylis naniflora	73	Dwarf-flowered Heartleaf	2012-04-11	2012-04-11
NC	13149	Hexastylis naniflora	73	Dwarf-flowered Heartleaf	2012-04-11	2012-04-11
NC	13149	Hexastylis naniflora	73	Dwarf-flowered Heartleaf	2012-04-11	2012-04-11
NC	13149	Hexastylis naniflora	73	Dwarf-flowered Heartleaf	2012-04-11	2012-04-11
NC	13149	Hexastylis naniflora	73	Dwarf-flowered Heartleaf	2012-04-11	2012-04-11
NC	13149	Hexastylis naniflora	73	Dwarf-flowered Heartleaf	2012-04-11	2012-04-11
NC	13149	Hexastylis naniflora	73	Dwarf-flowered Heartleaf	2012-04-11	2012-04-11
NC	13149	Hexastylis naniflora	73	Dwarf-flowered Heartleaf	2012-04-11	2012-04-11
NC	13149	Hexastylis naniflora	73	Dwarf-flowered Heartleaf	2012-04-11	2012-04-11
NC	13149	Hexastylis naniflora	73	Dwarf-flowered Heartleaf	2012-04-11	2012-04-11
NC	13149	Hexastylis naniflora	73	Dwarf-flowered Heartleaf	2012-04-11	2012-04-11
NC	13149	Hexastylis naniflora	73	Dwarf-flowered Heartleaf	2012-04-11	2012-04-11
NC	13149	Hexastylis naniflora	73	Dwarf-flowered Heartleaf	2012-04-11	2012-04-11
NC	13149	Hexastylis naniflora	73	Dwarf-flowered Heartleaf	2012-04-11	2012-04-11
NC	13149	Hexastylis naniflora	73	Dwarf-flowered Heartleaf	2012-04-11	2012-04-11
NC	13149	Hexastylis naniflora	73	Dwarf-flowered Heartleaf	2012-04-11	2012-04-11
NC	13149	Hexastylis naniflora	73	Dwarf-flowered Heartleaf	2012-04-11	2012-04-11
NC	13149	Hexastylis naniflora	73	Dwarf-flowered Heartleaf	2012-04-11	2012-04-11
NC	13149	Hexastylis naniflora	73	Dwarf-flowered Heartleaf	2012-04-11	2012-04-11
NC	13149	Hexastylis naniflora	73	Dwarf-flowered Heartleaf	2012-04-11	2012-04-11
NC	13149	Hexastylis naniflora	73	Dwarf-flowered Heartleaf	2012-04-11	2012-04-11
NC	13149	Hexastylis naniflora	73	Dwarf-flowered Heartleaf	2012-04-11	2012-04-11

NC	13149	Hexastylis naniflora	73	Dwarf-flowered Heartleaf	2012-04-11	2012-04-11
NC	13149	Hexastylis naniflora	73	Dwarf-flowered Heartleaf	2012-04-11	2012-04-11
NC	13149	Hexastylis naniflora	73	Dwarf-flowered Heartleaf	2012-04-11	2012-04-11
NC	13149	Hexastylis naniflora	73	Dwarf-flowered Heartleaf	2012-04-11	2012-04-11
NC	13149	Hexastylis naniflora	73	Dwarf-flowered Heartleaf	2012-04-11	2012-04-11
NC	13149	Hexastylis naniflora	73	Dwarf-flowered Heartleaf	2012-04-11	2012-04-11
NC	13149	Hexastylis naniflora	73	Dwarf-flowered Heartleaf	2012-04-11	2012-04-11
NC	13149	Hexastylis naniflora	73	Dwarf-flowered Heartleaf	2012-04-11	2012-04-11
NC	13149	Hexastylis naniflora	73	Dwarf-flowered Heartleaf	2012-04-11	2012-04-11
NC	13149	Hexastylis naniflora	73	Dwarf-flowered Heartleaf	2012-04-11	2012-04-11
NC	13149	Hexastylis naniflora	73	Dwarf-flowered Heartleaf	2012-04-11	2012-04-11
NC	13149	Hexastylis naniflora	73	Dwarf-flowered Heartleaf	2012-04-11	2012-04-11
NC	13149	Hexastylis naniflora	73	Dwarf-flowered Heartleaf	2012-04-11	2012-04-11
NC	13149	Hexastylis naniflora	73	Dwarf-flowered Heartleaf	2012-04-11	2012-04-11
NC	13149	Hexastylis naniflora	73	Dwarf-flowered Heartleaf	2012-04-11	2012-04-11
NC	13149	Hexastylis naniflora	73	Dwarf-flowered Heartleaf	2012-04-11	2012-04-11
NC	13149	Hexastylis naniflora	73	Dwarf-flowered Heartleaf	2012-04-11	2012-04-11
NC	13149	Hexastylis naniflora	73	Dwarf-flowered Heartleaf	2012-04-11	2012-04-11
NC	13149	Hexastylis naniflora	73	Dwarf-flowered Heartleaf	2012-04-11	2012-04-11
NC	13149	Hexastylis naniflora	73	Dwarf-flowered Heartleaf	2012-04-11	2012-04-11
NC	13149	Hexastylis naniflora	73	Dwarf-flowered Heartleaf	2012-04-11	2012-04-11
NC	13149	Hexastylis naniflora	73	Dwarf-flowered Heartleaf	2012-04-11	2012-04-11
NC	13149	Hexastylis naniflora	73	Dwarf-flowered Heartleaf	2012-04-11	2012-04-11
NC	13149	Hexastylis naniflora	73	Dwarf-flowered Heartleaf	2012-04-11	2012-04-11
NC	13149	Hexastylis naniflora	73	Dwarf-flowered Heartleaf	2012-04-11	2012-04-11
NC	13149	Hexastylis naniflora	73	Dwarf-flowered Heartleaf	2012-04-11	2012-04-11
NC	13149	Hexastylis naniflora	73	Dwarf-flowered Heartleaf	2012-04-11	2012-04-11
NC	13149	Hexastylis naniflora	73	Dwarf-flowered Heartleaf	2012-04-11	2012-04-11
NC	13149	Hexastylis naniflora	73	Dwarf-flowered Heartleaf	2012-04-11	2012-04-11
NC	13149	Hexastylis naniflora	73	Dwarf-flowered Heartleaf	2012-04-11	2012-04-11
NC	13149	Hexastylis naniflora	73	Dwarf-flowered Heartleaf	2012-04-11	2012-04-11
NC	13149	Hexastylis naniflora	73	Dwarf-flowered Heartleaf	2012-04-11	2012-04-11
NC	13149	Hexastylis naniflora	73	Dwarf-flowered Heartleaf	2012-04-11	2012-04-11
NC	13149	Hexastylis naniflora	73	Dwarf-flowered Heartleaf	2012-04-11	2012-04-11
NC	13149	Hexastylis naniflora	73	Dwarf-flowered Heartleaf	2012-04-11	2012-04-11
NC	13149	Hexastylis naniflora	73	Dwarf-flowered Heartleaf	2012-04-11	2012-04-11
NC	13149	Hexastylis naniflora	73	Dwarf-flowered Heartleaf	2012-04-11	2012-04-11
NC	21920	Hexastylis naniflora	184	Dwarf-flowered Heartleaf	2013-10-30	2013-10-30
NC	21920	Hexastylis naniflora	184	Dwarf-flowered Heartleaf	2013-10-30	2013-10-30
NC	21920	Hexastylis naniflora	184	Dwarf-flowered Heartleaf	2013-10-30	2013-10-30
NC	21920	Hexastylis naniflora	184	Dwarf-flowered Heartleaf	2013-10-30	2013-10-30
NC	21920	Hexastylis naniflora	184	Dwarf-flowered Heartleaf	2013-10-30	2013-10-30
NC	21920	Hexastylis naniflora	184	Dwarf-flowered Heartleaf	2013-10-30	2013-10-30
NC	21920	Hexastylis naniflora	184	Dwarf-flowered Heartleaf	2013-10-30	2013-10-30

NC	21920	Hexastylis naniflora	184	Dwarf-flowered Heartleaf	2013-10-30	2013-10-30
NC	21920	Hexastylis naniflora	184	Dwarf-flowered Heartleaf	2013-10-30	2013-10-30
NC	21920	Hexastylis naniflora	184	Dwarf-flowered Heartleaf	2013-10-30	2013-10-30
NC	21920	Hexastylis naniflora	184	Dwarf-flowered Heartleaf	2013-10-30	2013-10-30
NC	21920	Hexastylis naniflora	184	Dwarf-flowered Heartleaf	2013-10-30	2013-10-30
NC	21920	Hexastylis naniflora	184	Dwarf-flowered Heartleaf	2013-10-30	2013-10-30
NC	21920	Hexastylis naniflora	184	Dwarf-flowered Heartleaf	2013-10-30	2013-10-30
NC	21920	Hexastylis naniflora	184	Dwarf-flowered Heartleaf	2013-10-30	2013-10-30
NC	21920	Hexastylis naniflora	184	Dwarf-flowered Heartleaf	2013-10-30	2013-10-30
NC	21920	Hexastylis naniflora	184	Dwarf-flowered Heartleaf	2013-10-30	2013-10-30
NC	21920	Hexastylis naniflora	184	Dwarf-flowered Heartleaf	2013-10-30	2013-10-30
NC	21920	Hexastylis naniflora	184	Dwarf-flowered Heartleaf	2013-10-30	2013-10-30
NC	21920	Hexastylis naniflora	184	Dwarf-flowered Heartleaf	2013-10-30	2013-10-30
NC	21920	Hexastylis naniflora	184	Dwarf-flowered Heartleaf	2013-10-30	2013-10-30
NC	21920	Hexastylis naniflora	184	Dwarf-flowered Heartleaf	2013-10-30	2013-10-30
NC	21920	Hexastylis naniflora	184	Dwarf-flowered Heartleaf	2013-10-30	2013-10-30
NC	21920	Hexastylis naniflora	184	Dwarf-flowered Heartleaf	2013-10-30	2013-10-30
NC	21920	Hexastylis naniflora	184	Dwarf-flowered Heartleaf	2013-10-30	2013-10-30
NC	21920	Hexastylis naniflora	184	Dwarf-flowered Heartleaf	2013-10-30	2013-10-30
NC	21920	Hexastylis naniflora	184	Dwarf-flowered Heartleaf	2013-10-30	2013-10-30
NC	21920	Hexastylis naniflora	184	Dwarf-flowered Heartleaf	2013-10-30	2013-10-30
NC	21920	Hexastylis naniflora	184	Dwarf-flowered Heartleaf	2013-10-30	2013-10-30
NC	21920	Hexastylis naniflora	184	Dwarf-flowered Heartleaf	2013-10-30	2013-10-30
NC	21920	Hexastylis naniflora	184	Dwarf-flowered Heartleaf	2013-10-30	2013-10-30
NC	21920	Hexastylis naniflora	184	Dwarf-flowered Heartleaf	2013-10-30	2013-10-30
NC	21920	Hexastylis naniflora	184	Dwarf-flowered Heartleaf	2013-10-30	2013-10-30
NC	21920	Hexastylis naniflora	184	Dwarf-flowered Heartleaf	2013-10-30	2013-10-30
NC	21920	Hexastylis naniflora	184	Dwarf-flowered Heartleaf	2013-10-30	2013-10-30
NC	21920	Hexastylis naniflora	184	Dwarf-flowered Heartleaf	2013-10-30	2013-10-30
NC	21920	Hexastylis naniflora	184	Dwarf-flowered Heartleaf	2013-10-30	2013-10-30
NC	21920	Hexastylis naniflora	184	Dwarf-flowered Heartleaf	2013-10-30	2013-10-30
NC	21920	Hexastylis naniflora	184	Dwarf-flowered Heartleaf	2013-10-30	2013-10-30
NC	21920	Hexastylis naniflora	184	Dwarf-flowered Heartleaf	2013-10-30	2013-10-30
NC	21920	Hexastylis naniflora	184	Dwarf-flowered Heartleaf	2013-10-30	2013-10-30
NC	21920	Hexastylis naniflora	184	Dwarf-flowered Heartleaf	2013-10-30	2013-10-30
NC	21920	Hexastylis naniflora	184	Dwarf-flowered Heartleaf	2013-10-30	2013-10-30
NC	21920	Hexastylis naniflora	184	Dwarf-flowered Heartleaf	2013-10-30	2013-10-30
NC	21920	Hexastylis naniflora	184	Dwarf-flowered Heartleaf	2013-10-30	2013-10-30
NC	21920	Hexastylis naniflora	184	Dwarf-flowered Heartleaf	2013-10-30	2013-10-30
NC	21920	Hexastylis naniflora	184	Dwarf-flowered Heartleaf	2013-10-30	2013-10-30
NC	21920	Hexastylis naniflora	184	Dwarf-flowered Heartleaf	2013-10-30	2013-10-30
NC	21920	Hexastylis naniflora	184	Dwarf-flowered Heartleaf	2013-10-30	2013-10-30
NC	21920	Hexastylis naniflora	184	Dwarf-flowered Heartleaf	2013-10-30	2013-10-30
NC	21920	Hexastylis naniflora	184	Dwarf-flowered Heartleaf	2013-10-30	2013-10-30
NC	21920	Hexastylis naniflora	184	Dwarf-flowered Heartleaf	2013-10-30	2013-10-30
NC	21920	Hexastylis naniflora	184	Dwarf-flowered Heartleaf	2013-10-30	2013-10-30
NC	21920	Hexastylis naniflora	184	Dwarf-flowered Heartleaf	2013-10-30	2013-10-30
NC	21920	Hexastylis naniflora	184	Dwarf-flowered Heartleaf	2013-10-30	2013-10-30
NC	21920	Hexastylis naniflora	184	Dwarf-flowered Heartleaf	2013-10-30	2013-10-30
NC	21920	Hexastylis naniflora	184	Dwarf-flowered Heartleaf	2013-10-30	2013-10-30
NC	21920	Hexastylis naniflora	184	Dwarf-flowered Heartleaf	2013-10-30	2013-10-30
NC	21920	Hexastylis naniflora	184	Dwarf-flowered Heartleaf	2013-10-30	2013-10-30
NC	21920	Hexastylis naniflora	184	Dwarf-flowered Heartleaf	2013-10-30	2013-10-30
NC	21920	Hexastylis naniflora	184	Dwarf-flowered Heartleaf	2013-10-30	2013-10-30
NC	21920	Hexastylis naniflora	184	Dwarf-flowered Heartleaf	2013-10-30	2013-10-30
NC	21920	Hexastylis naniflora	184	Dwarf-flowered Heartleaf	2013-10-30	2013-10-30
NC	21920	Hexastylis naniflora	184	Dwarf-flowered Heartleaf	2013-10-30	2013-10-30

NC	21920	Hexastylis naniflora	184	Dwarf-flowered Heartleaf	2013-10-30	2013-10-30
NC	21920	Hexastylis naniflora	184	Dwarf-flowered Heartleaf	2013-10-30	2013-10-30
NC	21920	Hexastylis naniflora	184	Dwarf-flowered Heartleaf	2013-10-30	2013-10-30
NC	21920	Hexastylis naniflora	184	Dwarf-flowered Heartleaf	2013-10-30	2013-10-30
NC	21920	Hexastylis naniflora	184	Dwarf-flowered Heartleaf	2013-10-30	2013-10-30
NC	21920	Hexastylis naniflora	184	Dwarf-flowered Heartleaf	2013-10-30	2013-10-30
NC	21920	Hexastylis naniflora	184	Dwarf-flowered Heartleaf	2013-10-30	2013-10-30
NC	21920	Hexastylis naniflora	184	Dwarf-flowered Heartleaf	2013-10-30	2013-10-30
NC	21920	Hexastylis naniflora	184	Dwarf-flowered Heartleaf	2013-10-30	2013-10-30
NC	21920	Hexastylis naniflora	184	Dwarf-flowered Heartleaf	2013-10-30	2013-10-30
NC	21920	Hexastylis naniflora	184	Dwarf-flowered Heartleaf	2013-10-30	2013-10-30
NC	21920	Hexastylis naniflora	184	Dwarf-flowered Heartleaf	2013-10-30	2013-10-30
NC	21920	Hexastylis naniflora	184	Dwarf-flowered Heartleaf	2013-10-30	2013-10-30
NC	21920	Hexastylis naniflora	184	Dwarf-flowered Heartleaf	2013-10-30	2013-10-30
NC	21920	Hexastylis naniflora	184	Dwarf-flowered Heartleaf	2013-10-30	2013-10-30
NC	21920	Hexastylis naniflora	184	Dwarf-flowered Heartleaf	2013-10-30	2013-10-30
NC	21920	Hexastylis naniflora	184	Dwarf-flowered Heartleaf	2013-10-30	2013-10-30
NC	21920	Hexastylis naniflora	184	Dwarf-flowered Heartleaf	2013-10-30	2013-10-30
NC	21920	Hexastylis naniflora	184	Dwarf-flowered Heartleaf	2013-10-30	2013-10-30
NC	21920	Hexastylis naniflora	184	Dwarf-flowered Heartleaf	2013-10-30	2013-10-30
NC	21920	Hexastylis naniflora	184	Dwarf-flowered Heartleaf	2013-10-30	2013-10-30
NC	21920	Hexastylis naniflora	184	Dwarf-flowered Heartleaf	2013-10-30	2013-10-30
NC	21920	Hexastylis naniflora	184	Dwarf-flowered Heartleaf	2013-10-30	2013-10-30
NC	21920	Hexastylis naniflora	184	Dwarf-flowered Heartleaf	2013-10-30	2013-10-30
NC	21920	Hexastylis naniflora	184	Dwarf-flowered Heartleaf	2013-10-30	2013-10-30
NC	21920	Hexastylis naniflora	184	Dwarf-flowered Heartleaf	2013-10-30	2013-10-30
NC	21920	Hexastylis naniflora	184	Dwarf-flowered Heartleaf	2013-10-30	2013-10-30
NC	21920	Hexastylis naniflora	184	Dwarf-flowered Heartleaf	2013-10-30	2013-10-30
NC	21920	Hexastylis naniflora	184	Dwarf-flowered Heartleaf	2013-10-30	2013-10-30
NC	21920	Hexastylis naniflora	184	Dwarf-flowered Heartleaf	2013-10-30	2013-10-30
NC	21920	Hexastylis naniflora	184	Dwarf-flowered Heartleaf	2013-10-30	2013-10-30
NC	21920	Hexastylis naniflora	184	Dwarf-flowered Heartleaf	2013-10-30	2013-10-30
NC	21920	Hexastylis naniflora	184	Dwarf-flowered Heartleaf	2013-10-30	2013-10-30
NC	21920	Hexastylis naniflora	184	Dwarf-flowered Heartleaf	2013-10-30	2013-10-30
NC	21920	Hexastylis naniflora	184	Dwarf-flowered Heartleaf	2013-10-30	2013-10-30
NC	21920	Hexastylis naniflora	184	Dwarf-flowered Heartleaf	2013-10-30	2013-10-30
NC	21920	Hexastylis naniflora	184	Dwarf-flowered Heartleaf	2013-10-30	2013-10-30
NC	21920	Hexastylis naniflora	184	Dwarf-flowered Heartleaf	2013-10-30	2013-10-30
NC	21920	Hexastylis naniflora	184	Dwarf-flowered Heartleaf	2013-10-30	2013-10-30
NC	21920	Hexastylis naniflora	184	Dwarf-flowered Heartleaf	2013-10-30	2013-10-30
NC	21920	Hexastylis naniflora	184	Dwarf-flowered Heartleaf	2013-10-30	2013-10-30
NC	21920	Hexastylis naniflora	184	Dwarf-flowered Heartleaf	2013-10-30	2013-10-30
NC	21920	Hexastylis naniflora	184	Dwarf-flowered Heartleaf	2013-10-30	2013-10-30
NC	21920	Hexastylis naniflora	184	Dwarf-flowered Heartleaf	2013-10-30	2013-10-30
NC	21920	Hexastylis naniflora	184	Dwarf-flowered Heartleaf	2013-10-30	2013-10-30
NC	21920	Hexastylis naniflora	184	Dwarf-flowered Heartleaf	2013-10-30	2013-10-30
NC	21920	Hexastylis naniflora	184	Dwarf-flowered Heartleaf	2013-10-30	2013-10-30
NC	21920	Hexastylis naniflora	184	Dwarf-flowered Heartleaf	2013-10-30	2013-10-30
NC	21920	Hexastylis naniflora	184	Dwarf-flowered Heartleaf	2013-10-30	2013-10-30
NC	21920	Hexastylis naniflora	184	Dwarf-flowered Heartleaf	2013-10-30	2013-10-30
NC	21920	Hexastylis naniflora	184	Dwarf-flowered Heartleaf	2013-10-30	2013-10-30
NC	21920	Hexastylis naniflora	184	Dwarf-flowered Heartleaf	2013-10-30	2013-10-30
NC	21920	Hexastylis naniflora	184	Dwarf-flowered Heartleaf	2013-10-30	2013-10-30
NC	21920	Hexastylis naniflora	184	Dwarf-flowered Heartleaf	2013-10-30	2013-10-30
NC	21920	Hexastylis naniflora	184	Dwarf-flowered Heartleaf	2013-10-30	2013-10-30
NC	21920	Hexastylis naniflora	184	Dwarf-flowered Heartleaf	2013-10-30	2013-10-30
NC	21920	Hexastylis naniflora	184	Dwarf-flowered Heartleaf	2013-10-30	2013-10-30

NC	21920	Hexastylis naniflora	184	Dwarf-flowered Heartleaf	2013-10-30	2013-10-30
NC	21920	Hexastylis naniflora	184	Dwarf-flowered Heartleaf	2013-10-30	2013-10-30
NC	21920	Hexastylis naniflora	184	Dwarf-flowered Heartleaf	2013-10-30	2013-10-30
NC	21920	Hexastylis naniflora	184	Dwarf-flowered Heartleaf	2013-10-30	2013-10-30
NC	21920	Hexastylis naniflora	184	Dwarf-flowered Heartleaf	2013-10-30	2013-10-30
NC	21920	Hexastylis naniflora	184	Dwarf-flowered Heartleaf	2013-10-30	2013-10-30
NC	21920	Hexastylis naniflora	184	Dwarf-flowered Heartleaf	2013-10-30	2013-10-30
NC	36661	Hexastylis naniflora	310	Dwarf-flowered Heartleaf	2016-04-05	2016-04-05
NC	36661	Hexastylis naniflora	310	Dwarf-flowered Heartleaf	2016-04-05	2016-04-05
NC	36661	Hexastylis naniflora	310	Dwarf-flowered Heartleaf	2016-04-05	2016-04-05
NC	36661	Hexastylis naniflora	310	Dwarf-flowered Heartleaf	2016-04-05	2016-04-05
NC	36661	Hexastylis naniflora	310	Dwarf-flowered Heartleaf	2016-04-05	2016-04-05
NC	36661	Hexastylis naniflora	310	Dwarf-flowered Heartleaf	2016-04-05	2016-04-05
NC	36661	Hexastylis naniflora	310	Dwarf-flowered Heartleaf	2016-04-05	2016-04-05
NC	36661	Hexastylis naniflora	310	Dwarf-flowered Heartleaf	2016-04-05	2016-04-05
NC	36661	Hexastylis naniflora	310	Dwarf-flowered Heartleaf	2016-04-05	2016-04-05
NC	36661	Hexastylis naniflora	310	Dwarf-flowered Heartleaf	2016-04-05	2016-04-05
NC	36661	Hexastylis naniflora	310	Dwarf-flowered Heartleaf	2016-04-05	2016-04-05
NC	36661	Hexastylis naniflora	310	Dwarf-flowered Heartleaf	2016-04-05	2016-04-05
NC	36661	Hexastylis naniflora	310	Dwarf-flowered Heartleaf	2016-04-05	2016-04-05
NC	36661	Hexastylis naniflora	310	Dwarf-flowered Heartleaf	2016-04-05	2016-04-05
NC	36661	Hexastylis naniflora	310	Dwarf-flowered Heartleaf	2016-04-05	2016-04-05
NC	36661	Hexastylis naniflora	310	Dwarf-flowered Heartleaf	2016-04-05	2016-04-05
NC	36661	Hexastylis naniflora	310	Dwarf-flowered Heartleaf	2016-04-05	2016-04-05
NC	36661	Hexastylis naniflora	310	Dwarf-flowered Heartleaf	2016-04-05	2016-04-05
NC	36661	Hexastylis naniflora	310	Dwarf-flowered Heartleaf	2016-04-05	2016-04-05
NC	36661	Hexastylis naniflora	310	Dwarf-flowered Heartleaf	2016-04-05	2016-04-05
NC	36661	Hexastylis naniflora	310	Dwarf-flowered Heartleaf	2016-04-05	2016-04-05
NC	36661	Hexastylis naniflora	310	Dwarf-flowered Heartleaf	2016-04-05	2016-04-05
NC	36661	Hexastylis naniflora	310	Dwarf-flowered Heartleaf	2016-04-05	2016-04-05
NC	36661	Hexastylis naniflora	310	Dwarf-flowered Heartleaf	2016-04-05	2016-04-05
NC	36661	Hexastylis naniflora	310	Dwarf-flowered Heartleaf	2016-04-05	2016-04-05
NC	36661	Hexastylis naniflora	310	Dwarf-flowered Heartleaf	2016-04-05	2016-04-05
NC	36661	Hexastylis naniflora	310	Dwarf-flowered Heartleaf	2016-04-05	2016-04-05
NC	36661	Hexastylis naniflora	310	Dwarf-flowered Heartleaf	2016-04-05	2016-04-05
NC	36661	Hexastylis naniflora	310	Dwarf-flowered Heartleaf	2016-04-05	2016-04-05
NC	36661	Hexastylis naniflora	310	Dwarf-flowered Heartleaf	2016-04-05	2016-04-05
NC	36661	Hexastylis naniflora	310	Dwarf-flowered Heartleaf	2016-04-05	2016-04-05
NC	36661	Hexastylis naniflora	310	Dwarf-flowered Heartleaf	2016-04-05	2016-04-05
NC	36661	Hexastylis naniflora	310	Dwarf-flowered Heartleaf	2016-04-05	2016-04-05
NC	36661	Hexastylis naniflora	310	Dwarf-flowered Heartleaf	2016-04-05	2016-04-05
NC	36661	Hexastylis naniflora	310	Dwarf-flowered Heartleaf	2016-04-05	2016-04-05
NC	36661	Hexastylis naniflora	310	Dwarf-flowered Heartleaf	2016-04-05	2016-04-05
NC	36661	Hexastylis naniflora	310	Dwarf-flowered Heartleaf	2016-04-05	2016-04-05

NC	36661	Hexastylis naniflora	310	Dwarf-flowered Heartleaf	2016-04-05	2016-04-05
NC	36661	Hexastylis naniflora	310	Dwarf-flowered Heartleaf	2016-04-05	2016-04-05
NC	36661	Hexastylis naniflora	310	Dwarf-flowered Heartleaf	2016-04-05	2016-04-05
NC	36661	Hexastylis naniflora	310	Dwarf-flowered Heartleaf	2016-04-05	2016-04-05
NC	36661	Hexastylis naniflora	310	Dwarf-flowered Heartleaf	2016-04-05	2016-04-05
NC	36661	Hexastylis naniflora	310	Dwarf-flowered Heartleaf	2016-04-05	2016-04-05
NC	36661	Hexastylis naniflora	310	Dwarf-flowered Heartleaf	2016-04-05	2016-04-05
NC	36661	Hexastylis naniflora	310	Dwarf-flowered Heartleaf	2016-04-05	2016-04-05
NC	36661	Hexastylis naniflora	310	Dwarf-flowered Heartleaf	2016-04-05	2016-04-05
NC	36661	Hexastylis naniflora	310	Dwarf-flowered Heartleaf	2016-04-05	2016-04-05
NC	36661	Hexastylis naniflora	310	Dwarf-flowered Heartleaf	2016-04-05	2016-04-05
NC	36661	Hexastylis naniflora	310	Dwarf-flowered Heartleaf	2016-04-05	2016-04-05
NC	36661	Hexastylis naniflora	310	Dwarf-flowered Heartleaf	2016-04-05	2016-04-05
NC	36661	Hexastylis naniflora	310	Dwarf-flowered Heartleaf	2016-04-05	2016-04-05
NC	36661	Hexastylis naniflora	310	Dwarf-flowered Heartleaf	2016-04-05	2016-04-05
NC	36661	Hexastylis naniflora	310	Dwarf-flowered Heartleaf	2016-04-05	2016-04-05
NC	36661	Hexastylis naniflora	310	Dwarf-flowered Heartleaf	2016-04-05	2016-04-05
NC	36661	Hexastylis naniflora	310	Dwarf-flowered Heartleaf	2016-04-05	2016-04-05
NC	36661	Hexastylis naniflora	310	Dwarf-flowered Heartleaf	2016-04-05	2016-04-05
NC	36661	Hexastylis naniflora	310	Dwarf-flowered Heartleaf	2016-04-05	2016-04-05
NC	36661	Hexastylis naniflora	310	Dwarf-flowered Heartleaf	2016-04-05	2016-04-05
NC	36661	Hexastylis naniflora	310	Dwarf-flowered Heartleaf	2016-04-05	2016-04-05
NC	36661	Hexastylis naniflora	310	Dwarf-flowered Heartleaf	2016-04-05	2016-04-05
NC	36661	Hexastylis naniflora	310	Dwarf-flowered Heartleaf	2016-04-05	2016-04-05
NC	36661	Hexastylis naniflora	310	Dwarf-flowered Heartleaf	2016-04-05	2016-04-05
NC	36661	Hexastylis naniflora	310	Dwarf-flowered Heartleaf	2016-04-05	2016-04-05
NC	36661	Hexastylis naniflora	310	Dwarf-flowered Heartleaf	2016-04-05	2016-04-05
NC	36661	Hexastylis naniflora	310	Dwarf-flowered Heartleaf	2016-04-05	2016-04-05
NC	36661	Hexastylis naniflora	310	Dwarf-flowered Heartleaf	2016-04-05	2016-04-05
NC	36661	Hexastylis naniflora	310	Dwarf-flowered Heartleaf	2016-04-05	2016-04-05
NC	36661	Hexastylis naniflora	310	Dwarf-flowered Heartleaf	2016-04-05	2016-04-05
NC	36661	Hexastylis naniflora	310	Dwarf-flowered Heartleaf	2016-04-05	2016-04-05
NC	36661	Hexastylis naniflora	310	Dwarf-flowered Heartleaf	2016-04-05	2016-04-05
NC	36661	Hexastylis naniflora	310	Dwarf-flowered Heartleaf	2016-04-05	2016-04-05
NC	36661	Hexastylis naniflora	310	Dwarf-flowered Heartleaf	2016-04-05	2016-04-05
NC	36661	Hexastylis naniflora	310	Dwarf-flowered Heartleaf	2016-04-05	2016-04-05
NC	36661	Hexastylis naniflora	310	Dwarf-flowered Heartleaf	2016-04-05	2016-04-05
NC	36661	Hexastylis naniflora	310	Dwarf-flowered Heartleaf	2016-04-05	2016-04-05
NC	36661	Hexastylis naniflora	310	Dwarf-flowered Heartleaf	2016-04-05	2016-04-05
NC	36661	Hexastylis naniflora	310	Dwarf-flowered Heartleaf	2016-04-05	2016-04-05
NC	36661	Hexastylis naniflora	310	Dwarf-flowered Heartleaf	2016-04-05	2016-04-05
NC	36661	Hexastylis naniflora	310	Dwarf-flowered Heartleaf	2016-04-05	2016-04-05
NC	36661	Hexastylis naniflora	310	Dwarf-flowered Heartleaf	2016-04-05	2016-04-05
NC	36661	Hexastylis naniflora	310	Dwarf-flowered Heartleaf	2016-04-05	2016-04-05
NC	36661	Hexastylis naniflora	310	Dwarf-flowered Heartleaf	2016-04-05	2016-04-05
NC	36661	Hexastylis naniflora	310	Dwarf-flowered Heartleaf	2016-04-05	2016-04-05
NC	36661	Hexastylis naniflora	310	Dwarf-flowered Heartleaf	2016-04-05	2016-04-05
NC	36661	Hexastylis naniflora	310	Dwarf-flowered Heartleaf	2016-04-05	2016-04-05
NC	36661	Hexastylis naniflora	310	Dwarf-flowered Heartleaf	2016-04-05	2016-04-05

NC	36661	Hexastylis naniflora	310	Dwarf-flowered Heartleaf	2016-04-05	2016-04-05
NC	36661	Hexastylis naniflora	310	Dwarf-flowered Heartleaf	2016-04-05	2016-04-05
NC	36661	Hexastylis naniflora	310	Dwarf-flowered Heartleaf	2016-04-05	2016-04-05
NC	36661	Hexastylis naniflora	310	Dwarf-flowered Heartleaf	2016-04-05	2016-04-05
NC	36661	Hexastylis naniflora	310	Dwarf-flowered Heartleaf	2016-04-05	2016-04-05
NC	36661	Hexastylis naniflora	310	Dwarf-flowered Heartleaf	2016-04-05	2016-04-05
NC	36661	Hexastylis naniflora	310	Dwarf-flowered Heartleaf	2016-04-05	2016-04-05
NC	36661	Hexastylis naniflora	310	Dwarf-flowered Heartleaf	2016-04-05	2016-04-05
NC	36661	Hexastylis naniflora	310	Dwarf-flowered Heartleaf	2016-04-05	2016-04-05
NC	36661	Hexastylis naniflora	310	Dwarf-flowered Heartleaf	2016-04-05	2016-04-05
NC	36661	Hexastylis naniflora	310	Dwarf-flowered Heartleaf	2016-04-05	2016-04-05
NC	36661	Hexastylis naniflora	310	Dwarf-flowered Heartleaf	2016-04-05	2016-04-05
NC	36661	Hexastylis naniflora	310	Dwarf-flowered Heartleaf	2016-04-05	2016-04-05
NC	36661	Hexastylis naniflora	310	Dwarf-flowered Heartleaf	2016-04-05	2016-04-05
NC	36661	Hexastylis naniflora	310	Dwarf-flowered Heartleaf	2016-04-05	2016-04-05
NC	36661	Hexastylis naniflora	310	Dwarf-flowered Heartleaf	2016-04-05	2016-04-05
NC	36661	Hexastylis naniflora	310	Dwarf-flowered Heartleaf	2016-04-05	2016-04-05
NC	21834	Hexastylis naniflora	182	Dwarf-flowered Heartleaf	2001-05-13	2001-05-13
NC	21834	Hexastylis naniflora	182	Dwarf-flowered Heartleaf	2001-05-13	2001-05-13
NC	21834	Hexastylis naniflora	182	Dwarf-flowered Heartleaf	2001-05-13	2001-05-13
NC	21834	Hexastylis naniflora	182	Dwarf-flowered Heartleaf	2001-05-13	2001-05-13
NC	21834	Hexastylis naniflora	182	Dwarf-flowered Heartleaf	2001-05-13	2001-05-13
NC	21834	Hexastylis naniflora	182	Dwarf-flowered Heartleaf	2001-05-13	2001-05-13
NC	21834	Hexastylis naniflora	182	Dwarf-flowered Heartleaf	2001-05-13	2001-05-13
NC	21834	Hexastylis naniflora	182	Dwarf-flowered Heartleaf	2001-05-13	2001-05-13
NC	21834	Hexastylis naniflora	182	Dwarf-flowered Heartleaf	2001-05-13	2001-05-13
NC	21834	Hexastylis naniflora	182	Dwarf-flowered Heartleaf	2001-05-13	2001-05-13
NC	21834	Hexastylis naniflora	182	Dwarf-flowered Heartleaf	2001-05-13	2001-05-13
NC	21834	Hexastylis naniflora	182	Dwarf-flowered Heartleaf	2001-05-13	2001-05-13
NC	21834	Hexastylis naniflora	182	Dwarf-flowered Heartleaf	2001-05-13	2001-05-13
NC	21834	Hexastylis naniflora	182	Dwarf-flowered Heartleaf	2001-05-13	2001-05-13
NC	21834	Hexastylis naniflora	182	Dwarf-flowered Heartleaf	2001-05-13	2001-05-13
NC	21834	Hexastylis naniflora	182	Dwarf-flowered Heartleaf	2001-05-13	2001-05-13
NC	21834	Hexastylis naniflora	182	Dwarf-flowered Heartleaf	2001-05-13	2001-05-13
NC	21834	Hexastylis naniflora	182	Dwarf-flowered Heartleaf	2001-05-13	2001-05-13
NC	21834	Hexastylis naniflora	182	Dwarf-flowered Heartleaf	2001-05-13	2001-05-13
NC	21834	Hexastylis naniflora	182	Dwarf-flowered Heartleaf	2001-05-13	2001-05-13
NC	21834	Hexastylis naniflora	182	Dwarf-flowered Heartleaf	2001-05-13	2001-05-13
NC	21834	Hexastylis naniflora	182	Dwarf-flowered Heartleaf	2001-05-13	2001-05-13
NC	21834	Hexastylis naniflora	182	Dwarf-flowered Heartleaf	2001-05-13	2001-05-13
NC	21834	Hexastylis naniflora	182	Dwarf-flowered Heartleaf	2001-05-13	2001-05-13
NC	21834	Hexastylis naniflora	182	Dwarf-flowered Heartleaf	2001-05-13	2001-05-13
NC	21834	Hexastylis naniflora	182	Dwarf-flowered Heartleaf	2001-05-13	2001-05-13
NC	21834	Hexastylis naniflora	182	Dwarf-flowered Heartleaf	2001-05-13	2001-05-13

NC	21834	Hexastylis naniflora	182	Dwarf-flowered Heartleaf	2001-05-13	2001-05-13
NC	21834	Hexastylis naniflora	182	Dwarf-flowered Heartleaf	2001-05-13	2001-05-13
NC	21834	Hexastylis naniflora	182	Dwarf-flowered Heartleaf	2001-05-13	2001-05-13
NC	21834	Hexastylis naniflora	182	Dwarf-flowered Heartleaf	2001-05-13	2001-05-13
NC	21834	Hexastylis naniflora	182	Dwarf-flowered Heartleaf	2001-05-13	2001-05-13
NC	21834	Hexastylis naniflora	182	Dwarf-flowered Heartleaf	2001-05-13	2001-05-13
NC	21834	Hexastylis naniflora	182	Dwarf-flowered Heartleaf	2001-05-13	2001-05-13
NC	21834	Hexastylis naniflora	182	Dwarf-flowered Heartleaf	2001-05-13	2001-05-13
NC	21834	Hexastylis naniflora	182	Dwarf-flowered Heartleaf	2001-05-13	2001-05-13
NC	21834	Hexastylis naniflora	182	Dwarf-flowered Heartleaf	2001-05-13	2001-05-13
NC	21834	Hexastylis naniflora	182	Dwarf-flowered Heartleaf	2001-05-13	2001-05-13
NC	21834	Hexastylis naniflora	182	Dwarf-flowered Heartleaf	2001-05-13	2001-05-13
NC	21834	Hexastylis naniflora	182	Dwarf-flowered Heartleaf	2001-05-13	2001-05-13
NC	21834	Hexastylis naniflora	182	Dwarf-flowered Heartleaf	2001-05-13	2001-05-13
NC	21834	Hexastylis naniflora	182	Dwarf-flowered Heartleaf	2001-05-13	2001-05-13
NC	21834	Hexastylis naniflora	182	Dwarf-flowered Heartleaf	2001-05-13	2001-05-13
NC	21834	Hexastylis naniflora	182	Dwarf-flowered Heartleaf	2001-05-13	2001-05-13
NC	21834	Hexastylis naniflora	182	Dwarf-flowered Heartleaf	2001-05-13	2001-05-13
NC	21834	Hexastylis naniflora	182	Dwarf-flowered Heartleaf	2001-05-13	2001-05-13
NC	21834	Hexastylis naniflora	182	Dwarf-flowered Heartleaf	2001-05-13	2001-05-13
NC	21834	Hexastylis naniflora	182	Dwarf-flowered Heartleaf	2001-05-13	2001-05-13
NC	21834	Hexastylis naniflora	182	Dwarf-flowered Heartleaf	2001-05-13	2001-05-13
NC	21834	Hexastylis naniflora	182	Dwarf-flowered Heartleaf	2001-05-13	2001-05-13
NC	21834	Hexastylis naniflora	182	Dwarf-flowered Heartleaf	2001-05-13	2001-05-13
NC	21834	Hexastylis naniflora	182	Dwarf-flowered Heartleaf	2001-05-13	2001-05-13
NC	21834	Hexastylis naniflora	182	Dwarf-flowered Heartleaf	2001-05-13	2001-05-13
NC	21834	Hexastylis naniflora	182	Dwarf-flowered Heartleaf	2001-05-13	2001-05-13
NC	21834	Hexastylis naniflora	182	Dwarf-flowered Heartleaf	2001-05-13	2001-05-13
NC	21834	Hexastylis naniflora	182	Dwarf-flowered Heartleaf	2001-05-13	2001-05-13
NC	21834	Hexastylis naniflora	182	Dwarf-flowered Heartleaf	2001-05-13	2001-05-13
NC	21834	Hexastylis naniflora	182	Dwarf-flowered Heartleaf	2001-05-13	2001-05-13
NC	21834	Hexastylis naniflora	182	Dwarf-flowered Heartleaf	2001-05-13	2001-05-13
NC	21834	Hexastylis naniflora	182	Dwarf-flowered Heartleaf	2001-05-13	2001-05-13
NC	21834	Hexastylis naniflora	182	Dwarf-flowered Heartleaf	2001-05-13	2001-05-13
NC	21834	Hexastylis naniflora	182	Dwarf-flowered Heartleaf	2001-05-13	2001-05-13
NC	21834	Hexastylis naniflora	182	Dwarf-flowered Heartleaf	2001-05-13	2001-05-13
NC	21834	Hexastylis naniflora	182	Dwarf-flowered Heartleaf	2001-05-13	2001-05-13
NC	21834	Hexastylis naniflora	182	Dwarf-flowered Heartleaf	2001-05-13	2001-05-13
NC	21834	Hexastylis naniflora	182	Dwarf-flowered Heartleaf	2001-05-13	2001-05-13
NC	21834	Hexastylis naniflora	182	Dwarf-flowered Heartleaf	2001-05-13	2001-05-13
NC	21834	Hexastylis naniflora	182	Dwarf-flowered Heartleaf	2001-05-13	2001-05-13
NC	21834	Hexastylis naniflora	182	Dwarf-flowered Heartleaf	2001-05-13	2001-05-13
NC	21834	Hexastylis naniflora	182	Dwarf-flowered Heartleaf	2001-05-13	2001-05-13
NC	21834	Hexastylis naniflora	182	Dwarf-flowered Heartleaf	2001-05-13	2001-05-13
NC	21834	Hexastylis naniflora	182	Dwarf-flowered Heartleaf	2001-05-13	2001-05-13
NC	21834	Hexastylis naniflora	182	Dwarf-flowered Heartleaf	2001-05-13	2001-05-13
NC	21834	Hexastylis naniflora	182	Dwarf-flowered Heartleaf	2001-05-13	2001-05-13

NC	21834	Hexastylis naniflora	182	Dwarf-flowered Heartleaf	2001-05-13	2001-05-13
NC	21834	Hexastylis naniflora	182	Dwarf-flowered Heartleaf	2001-05-13	2001-05-13
NC	21834	Hexastylis naniflora	182	Dwarf-flowered Heartleaf	2001-05-13	2001-05-13
NC	21834	Hexastylis naniflora	182	Dwarf-flowered Heartleaf	2001-05-13	2001-05-13
NC	21834	Hexastylis naniflora	182	Dwarf-flowered Heartleaf	2001-05-13	2001-05-13
NC	21834	Hexastylis naniflora	182	Dwarf-flowered Heartleaf	2001-05-13	2001-05-13
NC	21834	Hexastylis naniflora	182	Dwarf-flowered Heartleaf	2001-05-13	2001-05-13
NC	21834	Hexastylis naniflora	182	Dwarf-flowered Heartleaf	2001-05-13	2001-05-13
NC	21834	Hexastylis naniflora	182	Dwarf-flowered Heartleaf	2001-05-13	2001-05-13
NC	21834	Hexastylis naniflora	182	Dwarf-flowered Heartleaf	2001-05-13	2001-05-13
NC	21834	Hexastylis naniflora	182	Dwarf-flowered Heartleaf	2001-05-13	2001-05-13
NC	21834	Hexastylis naniflora	182	Dwarf-flowered Heartleaf	2001-05-13	2001-05-13
NC	21834	Hexastylis naniflora	182	Dwarf-flowered Heartleaf	2001-05-13	2001-05-13
NC	21834	Hexastylis naniflora	182	Dwarf-flowered Heartleaf	2001-05-13	2001-05-13
NC	21834	Hexastylis naniflora	182	Dwarf-flowered Heartleaf	2001-05-13	2001-05-13
NC	10553	Hexastylis naniflora	12	Dwarf-flowered Heartleaf	1995	1995
NC	10553	Hexastylis naniflora	12	Dwarf-flowered Heartleaf	1995	1995
NC	10553	Hexastylis naniflora	12	Dwarf-flowered Heartleaf	1995	1995
NC	10553	Hexastylis naniflora	12	Dwarf-flowered Heartleaf	1995	1995
NC	10553	Hexastylis naniflora	12	Dwarf-flowered Heartleaf	1995	1995
NC	10553	Hexastylis naniflora	12	Dwarf-flowered Heartleaf	1995	1995
NC	10553	Hexastylis naniflora	12	Dwarf-flowered Heartleaf	1995	1995
NC	10553	Hexastylis naniflora	12	Dwarf-flowered Heartleaf	1995	1995
NC	10553	Hexastylis naniflora	12	Dwarf-flowered Heartleaf	1995	1995
NC	10553	Hexastylis naniflora	12	Dwarf-flowered Heartleaf	1995	1995
NC	10553	Hexastylis naniflora	12	Dwarf-flowered Heartleaf	1995	1995
NC	10553	Hexastylis naniflora	12	Dwarf-flowered Heartleaf	1995	1995
NC	10553	Hexastylis naniflora	12	Dwarf-flowered Heartleaf	1995	1995
NC	10553	Hexastylis naniflora	12	Dwarf-flowered Heartleaf	1995	1995
NC	10553	Hexastylis naniflora	12	Dwarf-flowered Heartleaf	1995	1995
NC	10553	Hexastylis naniflora	12	Dwarf-flowered Heartleaf	1995	1995
NC	10553	Hexastylis naniflora	12	Dwarf-flowered Heartleaf	1995	1995
NC	10553	Hexastylis naniflora	12	Dwarf-flowered Heartleaf	1995	1995
NC	10553	Hexastylis naniflora	12	Dwarf-flowered Heartleaf	1995	1995
NC	10553	Hexastylis naniflora	12	Dwarf-flowered Heartleaf	1995	1995
NC	10553	Hexastylis naniflora	12	Dwarf-flowered Heartleaf	1995	1995
NC	10553	Hexastylis naniflora	12	Dwarf-flowered Heartleaf	1995	1995
NC	10553	Hexastylis naniflora	12	Dwarf-flowered Heartleaf	1995	1995
NC	10553	Hexastylis naniflora	12	Dwarf-flowered Heartleaf	1995	1995
NC	10553	Hexastylis naniflora	12	Dwarf-flowered Heartleaf	1995	1995
NC	10553	Hexastylis naniflora	12	Dwarf-flowered Heartleaf	1995	1995
NC	10553	Hexastylis naniflora	12	Dwarf-flowered Heartleaf	1995	1995
NC	10553	Hexastylis naniflora	12	Dwarf-flowered Heartleaf	1995	1995
NC	10553	Hexastylis naniflora	12	Dwarf-flowered Heartleaf	1995	1995

NC	10553	Hexastylis naniflora	12	Dwarf-flowered Heartleaf	1995	1995
NC	10553	Hexastylis naniflora	12	Dwarf-flowered Heartleaf	1995	1995
NC	10553	Hexastylis naniflora	12	Dwarf-flowered Heartleaf	1995	1995
NC	10553	Hexastylis naniflora	12	Dwarf-flowered Heartleaf	1995	1995
NC	10553	Hexastylis naniflora	12	Dwarf-flowered Heartleaf	1995	1995
NC	10553	Hexastylis naniflora	12	Dwarf-flowered Heartleaf	1995	1995
NC	10553	Hexastylis naniflora	12	Dwarf-flowered Heartleaf	1995	1995
NC	10553	Hexastylis naniflora	12	Dwarf-flowered Heartleaf	1995	1995
NC	10553	Hexastylis naniflora	12	Dwarf-flowered Heartleaf	1995	1995
NC	10553	Hexastylis naniflora	12	Dwarf-flowered Heartleaf	1995	1995
NC	10553	Hexastylis naniflora	12	Dwarf-flowered Heartleaf	1995	1995
NC	10553	Hexastylis naniflora	12	Dwarf-flowered Heartleaf	1995	1995
NC	10553	Hexastylis naniflora	12	Dwarf-flowered Heartleaf	1995	1995
NC	10553	Hexastylis naniflora	12	Dwarf-flowered Heartleaf	1995	1995
NC	10553	Hexastylis naniflora	12	Dwarf-flowered Heartleaf	1995	1995
NC	10553	Hexastylis naniflora	12	Dwarf-flowered Heartleaf	1995	1995
NC	10553	Hexastylis naniflora	12	Dwarf-flowered Heartleaf	1995	1995
NC	10553	Hexastylis naniflora	12	Dwarf-flowered Heartleaf	1995	1995
NC	10553	Hexastylis naniflora	12	Dwarf-flowered Heartleaf	1995	1995
NC	10553	Hexastylis naniflora	12	Dwarf-flowered Heartleaf	1995	1995
NC	10553	Hexastylis naniflora	12	Dwarf-flowered Heartleaf	1995	1995
NC	10553	Hexastylis naniflora	12	Dwarf-flowered Heartleaf	1995	1995
NC	10553	Hexastylis naniflora	12	Dwarf-flowered Heartleaf	1995	1995
NC	10553	Hexastylis naniflora	12	Dwarf-flowered Heartleaf	1995	1995
NC	10553	Hexastylis naniflora	12	Dwarf-flowered Heartleaf	1995	1995
NC	10553	Hexastylis naniflora	12	Dwarf-flowered Heartleaf	1995	1995
NC	10553	Hexastylis naniflora	12	Dwarf-flowered Heartleaf	1995	1995
NC	10553	Hexastylis naniflora	12	Dwarf-flowered Heartleaf	1995	1995
NC	10553	Hexastylis naniflora	12	Dwarf-flowered Heartleaf	1995	1995
NC	10553	Hexastylis naniflora	12	Dwarf-flowered Heartleaf	1995	1995
NC	10553	Hexastylis naniflora	12	Dwarf-flowered Heartleaf	1995	1995
NC	10553	Hexastylis naniflora	12	Dwarf-flowered Heartleaf	1995	1995
NC	10553	Hexastylis naniflora	12	Dwarf-flowered Heartleaf	1995	1995
NC	10553	Hexastylis naniflora	12	Dwarf-flowered Heartleaf	1995	1995
NC	10553	Hexastylis naniflora	12	Dwarf-flowered Heartleaf	1995	1995
NC	10553	Hexastylis naniflora	12	Dwarf-flowered Heartleaf	1995	1995
NC	10553	Hexastylis naniflora	12	Dwarf-flowered Heartleaf	1995	1995
NC	10553	Hexastylis naniflora	12	Dwarf-flowered Heartleaf	1995	1995
NC	10553	Hexastylis naniflora	12	Dwarf-flowered Heartleaf	1995	1995
NC	10553	Hexastylis naniflora	12	Dwarf-flowered Heartleaf	1995	1995
NC	10553	Hexastylis naniflora	12	Dwarf-flowered Heartleaf	1995	1995
NC	28352	Hexastylis naniflora	283	Dwarf-flowered Heartleaf	2009-04-07	2009-04-07
NC	28352	Hexastylis naniflora	283	Dwarf-flowered Heartleaf	2009-04-07	2009-04-07
NC	28352	Hexastylis naniflora	283	Dwarf-flowered Heartleaf	2009-04-07	2009-04-07
NC	28352	Hexastylis naniflora	283	Dwarf-flowered Heartleaf	2009-04-07	2009-04-07

NC	28352	Hexastylis naniflora	283	Dwarf-flowered Heartleaf	2009-04-07	2009-04-07
NC	28352	Hexastylis naniflora	283	Dwarf-flowered Heartleaf	2009-04-07	2009-04-07
NC	28352	Hexastylis naniflora	283	Dwarf-flowered Heartleaf	2009-04-07	2009-04-07
NC	28352	Hexastylis naniflora	283	Dwarf-flowered Heartleaf	2009-04-07	2009-04-07
NC	28352	Hexastylis naniflora	283	Dwarf-flowered Heartleaf	2009-04-07	2009-04-07
NC	28352	Hexastylis naniflora	283	Dwarf-flowered Heartleaf	2009-04-07	2009-04-07
NC	28352	Hexastylis naniflora	283	Dwarf-flowered Heartleaf	2009-04-07	2009-04-07
NC	28352	Hexastylis naniflora	283	Dwarf-flowered Heartleaf	2009-04-07	2009-04-07
NC	28352	Hexastylis naniflora	283	Dwarf-flowered Heartleaf	2009-04-07	2009-04-07
NC	28352	Hexastylis naniflora	283	Dwarf-flowered Heartleaf	2009-04-07	2009-04-07
NC	28352	Hexastylis naniflora	283	Dwarf-flowered Heartleaf	2009-04-07	2009-04-07
NC	28352	Hexastylis naniflora	283	Dwarf-flowered Heartleaf	2009-04-07	2009-04-07
NC	28352	Hexastylis naniflora	283	Dwarf-flowered Heartleaf	2009-04-07	2009-04-07
NC	28352	Hexastylis naniflora	283	Dwarf-flowered Heartleaf	2009-04-07	2009-04-07
NC	28352	Hexastylis naniflora	283	Dwarf-flowered Heartleaf	2009-04-07	2009-04-07
NC	28352	Hexastylis naniflora	283	Dwarf-flowered Heartleaf	2009-04-07	2009-04-07
NC	28352	Hexastylis naniflora	283	Dwarf-flowered Heartleaf	2009-04-07	2009-04-07
NC	28352	Hexastylis naniflora	283	Dwarf-flowered Heartleaf	2009-04-07	2009-04-07
NC	28352	Hexastylis naniflora	283	Dwarf-flowered Heartleaf	2009-04-07	2009-04-07
NC	28352	Hexastylis naniflora	283	Dwarf-flowered Heartleaf	2009-04-07	2009-04-07
NC	28352	Hexastylis naniflora	283	Dwarf-flowered Heartleaf	2009-04-07	2009-04-07
NC	28352	Hexastylis naniflora	283	Dwarf-flowered Heartleaf	2009-04-07	2009-04-07
NC	28352	Hexastylis naniflora	283	Dwarf-flowered Heartleaf	2009-04-07	2009-04-07
NC	28352	Hexastylis naniflora	283	Dwarf-flowered Heartleaf	2009-04-07	2009-04-07
NC	28352	Hexastylis naniflora	283	Dwarf-flowered Heartleaf	2009-04-07	2009-04-07
NC	28352	Hexastylis naniflora	283	Dwarf-flowered Heartleaf	2009-04-07	2009-04-07
NC	28352	Hexastylis naniflora	283	Dwarf-flowered Heartleaf	2009-04-07	2009-04-07
NC	28352	Hexastylis naniflora	283	Dwarf-flowered Heartleaf	2009-04-07	2009-04-07
NC	28352	Hexastylis naniflora	283	Dwarf-flowered Heartleaf	2009-04-07	2009-04-07
NC	28352	Hexastylis naniflora	283	Dwarf-flowered Heartleaf	2009-04-07	2009-04-07
NC	28352	Hexastylis naniflora	283	Dwarf-flowered Heartleaf	2009-04-07	2009-04-07
NC	28352	Hexastylis naniflora	283	Dwarf-flowered Heartleaf	2009-04-07	2009-04-07
NC	28352	Hexastylis naniflora	283	Dwarf-flowered Heartleaf	2009-04-07	2009-04-07
NC	28352	Hexastylis naniflora	283	Dwarf-flowered Heartleaf	2009-04-07	2009-04-07
NC	28352	Hexastylis naniflora	283	Dwarf-flowered Heartleaf	2009-04-07	2009-04-07
NC	28352	Hexastylis naniflora	283	Dwarf-flowered Heartleaf	2009-04-07	2009-04-07
NC	28352	Hexastylis naniflora	283	Dwarf-flowered Heartleaf	2009-04-07	2009-04-07
NC	28352	Hexastylis naniflora	283	Dwarf-flowered Heartleaf	2009-04-07	2009-04-07
NC	28352	Hexastylis naniflora	283	Dwarf-flowered Heartleaf	2009-04-07	2009-04-07
NC	28352	Hexastylis naniflora	283	Dwarf-flowered Heartleaf	2009-04-07	2009-04-07
NC	28352	Hexastylis naniflora	283	Dwarf-flowered Heartleaf	2009-04-07	2009-04-07
NC	28352	Hexastylis naniflora	283	Dwarf-flowered Heartleaf	2009-04-07	2009-04-07
NC	28352	Hexastylis naniflora	283	Dwarf-flowered Heartleaf	2009-04-07	2009-04-07
NC	28352	Hexastylis naniflora	283	Dwarf-flowered Heartleaf	2009-04-07	2009-04-07
NC	28352	Hexastylis naniflora	283	Dwarf-flowered Heartleaf	2009-04-07	2009-04-07
NC	28352	Hexastylis naniflora	283	Dwarf-flowered Heartleaf	2009-04-07	2009-04-07
NC	28352	Hexastylis naniflora	283	Dwarf-flowered Heartleaf	2009-04-07	2009-04-07

NC	28352	Hexastylis naniflora	283	Dwarf-flowered Heartleaf	2009-04-07	2009-04-07
NC	28352	Hexastylis naniflora	283	Dwarf-flowered Heartleaf	2009-04-07	2009-04-07
NC	28352	Hexastylis naniflora	283	Dwarf-flowered Heartleaf	2009-04-07	2009-04-07
NC	28352	Hexastylis naniflora	283	Dwarf-flowered Heartleaf	2009-04-07	2009-04-07
NC	28352	Hexastylis naniflora	283	Dwarf-flowered Heartleaf	2009-04-07	2009-04-07
NC	28352	Hexastylis naniflora	283	Dwarf-flowered Heartleaf	2009-04-07	2009-04-07
NC	28352	Hexastylis naniflora	283	Dwarf-flowered Heartleaf	2009-04-07	2009-04-07
NC	28352	Hexastylis naniflora	283	Dwarf-flowered Heartleaf	2009-04-07	2009-04-07
NC	28352	Hexastylis naniflora	283	Dwarf-flowered Heartleaf	2009-04-07	2009-04-07
NC	28352	Hexastylis naniflora	283	Dwarf-flowered Heartleaf	2009-04-07	2009-04-07
NC	28352	Hexastylis naniflora	283	Dwarf-flowered Heartleaf	2009-04-07	2009-04-07
NC	22219	Hexastylis naniflora	208	Dwarf-flowered Heartleaf	2012-03-15	2012-03-15
NC	22219	Hexastylis naniflora	208	Dwarf-flowered Heartleaf	2012-03-15	2012-03-15
NC	22219	Hexastylis naniflora	208	Dwarf-flowered Heartleaf	2012-03-15	2012-03-15
NC	22219	Hexastylis naniflora	208	Dwarf-flowered Heartleaf	2012-03-15	2012-03-15
NC	22219	Hexastylis naniflora	208	Dwarf-flowered Heartleaf	2012-03-15	2012-03-15
NC	22219	Hexastylis naniflora	208	Dwarf-flowered Heartleaf	2012-03-15	2012-03-15
NC	22219	Hexastylis naniflora	208	Dwarf-flowered Heartleaf	2012-03-15	2012-03-15
NC	22219	Hexastylis naniflora	208	Dwarf-flowered Heartleaf	2012-03-15	2012-03-15
NC	22219	Hexastylis naniflora	208	Dwarf-flowered Heartleaf	2012-03-15	2012-03-15
NC	22219	Hexastylis naniflora	208	Dwarf-flowered Heartleaf	2012-03-15	2012-03-15
NC	22219	Hexastylis naniflora	208	Dwarf-flowered Heartleaf	2012-03-15	2012-03-15
NC	22219	Hexastylis naniflora	208	Dwarf-flowered Heartleaf	2012-03-15	2012-03-15
NC	22219	Hexastylis naniflora	208	Dwarf-flowered Heartleaf	2012-03-15	2012-03-15
NC	22219	Hexastylis naniflora	208	Dwarf-flowered Heartleaf	2012-03-15	2012-03-15
NC	22219	Hexastylis naniflora	208	Dwarf-flowered Heartleaf	2012-03-15	2012-03-15
NC	22219	Hexastylis naniflora	208	Dwarf-flowered Heartleaf	2012-03-15	2012-03-15
NC	22219	Hexastylis naniflora	208	Dwarf-flowered Heartleaf	2012-03-15	2012-03-15
NC	22219	Hexastylis naniflora	208	Dwarf-flowered Heartleaf	2012-03-15	2012-03-15
NC	22219	Hexastylis naniflora	208	Dwarf-flowered Heartleaf	2012-03-15	2012-03-15
NC	22219	Hexastylis naniflora	208	Dwarf-flowered Heartleaf	2012-03-15	2012-03-15
NC	22219	Hexastylis naniflora	208	Dwarf-flowered Heartleaf	2012-03-15	2012-03-15
NC	22219	Hexastylis naniflora	208	Dwarf-flowered Heartleaf	2012-03-15	2012-03-15
NC	22219	Hexastylis naniflora	208	Dwarf-flowered Heartleaf	2012-03-15	2012-03-15
NC	22219	Hexastylis naniflora	208	Dwarf-flowered Heartleaf	2012-03-15	2012-03-15
NC	22219	Hexastylis naniflora	208	Dwarf-flowered Heartleaf	2012-03-15	2012-03-15
NC	22219	Hexastylis naniflora	208	Dwarf-flowered Heartleaf	2012-03-15	2012-03-15
NC	22219	Hexastylis naniflora	208	Dwarf-flowered Heartleaf	2012-03-15	2012-03-15
NC	22219	Hexastylis naniflora	208	Dwarf-flowered Heartleaf	2012-03-15	2012-03-15
NC	22219	Hexastylis naniflora	208	Dwarf-flowered Heartleaf	2012-03-15	2012-03-15
NC	22219	Hexastylis naniflora	208	Dwarf-flowered Heartleaf	2012-03-15	2012-03-15
NC	22219	Hexastylis naniflora	208	Dwarf-flowered Heartleaf	2012-03-15	2012-03-15
NC	22219	Hexastylis naniflora	208	Dwarf-flowered Heartleaf	2012-03-15	2012-03-15
NC	22219	Hexastylis naniflora	208	Dwarf-flowered Heartleaf	2012-03-15	2012-03-15
NC	22219	Hexastylis naniflora	208	Dwarf-flowered Heartleaf	2012-03-15	2012-03-15
NC	22219	Hexastylis naniflora	208	Dwarf-flowered Heartleaf	2012-03-15	2012-03-15
NC	22219	Hexastylis naniflora	208	Dwarf-flowered Heartleaf	2012-03-15	2012-03-15
NC	22219	Hexastylis naniflora	208	Dwarf-flowered Heartleaf	2012-03-15	2012-03-15
NC	22219	Hexastylis naniflora	208	Dwarf-flowered Heartleaf	2012-03-15	2012-03-15
NC	22219	Hexastylis naniflora	208	Dwarf-flowered Heartleaf	2012-03-15	2012-03-15

NC	22219	Hexastylis naniflora	208	Dwarf-flowered Heartleaf	2012-03-15	2012-03-15
NC	22219	Hexastylis naniflora	208	Dwarf-flowered Heartleaf	2012-03-15	2012-03-15
NC	22219	Hexastylis naniflora	208	Dwarf-flowered Heartleaf	2012-03-15	2012-03-15
NC	22219	Hexastylis naniflora	208	Dwarf-flowered Heartleaf	2012-03-15	2012-03-15
NC	22219	Hexastylis naniflora	208	Dwarf-flowered Heartleaf	2012-03-15	2012-03-15
NC	22219	Hexastylis naniflora	208	Dwarf-flowered Heartleaf	2012-03-15	2012-03-15
NC	22219	Hexastylis naniflora	208	Dwarf-flowered Heartleaf	2012-03-15	2012-03-15
NC	22219	Hexastylis naniflora	208	Dwarf-flowered Heartleaf	2012-03-15	2012-03-15
NC	22219	Hexastylis naniflora	208	Dwarf-flowered Heartleaf	2012-03-15	2012-03-15
NC	22219	Hexastylis naniflora	208	Dwarf-flowered Heartleaf	2012-03-15	2012-03-15
NC	22219	Hexastylis naniflora	208	Dwarf-flowered Heartleaf	2012-03-15	2012-03-15
NC	22219	Hexastylis naniflora	208	Dwarf-flowered Heartleaf	2012-03-15	2012-03-15
NC	22219	Hexastylis naniflora	208	Dwarf-flowered Heartleaf	2012-03-15	2012-03-15
NC	22219	Hexastylis naniflora	208	Dwarf-flowered Heartleaf	2012-03-15	2012-03-15
NC	22219	Hexastylis naniflora	208	Dwarf-flowered Heartleaf	2012-03-15	2012-03-15
NC	22219	Hexastylis naniflora	208	Dwarf-flowered Heartleaf	2012-03-15	2012-03-15
NC	22219	Hexastylis naniflora	208	Dwarf-flowered Heartleaf	2012-03-15	2012-03-15
NC	22219	Hexastylis naniflora	208	Dwarf-flowered Heartleaf	2012-03-15	2012-03-15
NC	22219	Hexastylis naniflora	208	Dwarf-flowered Heartleaf	2012-03-15	2012-03-15
NC	22219	Hexastylis naniflora	208	Dwarf-flowered Heartleaf	2012-03-15	2012-03-15
NC	22219	Hexastylis naniflora	208	Dwarf-flowered Heartleaf	2012-03-15	2012-03-15
NC	22219	Hexastylis naniflora	208	Dwarf-flowered Heartleaf	2012-03-15	2012-03-15
NC	22381	Hexastylis naniflora	233	Dwarf-flowered Heartleaf	2012-04-01	2012-04-01
NC	22381	Hexastylis naniflora	233	Dwarf-flowered Heartleaf	2012-04-01	2012-04-01
NC	22381	Hexastylis naniflora	233	Dwarf-flowered Heartleaf	2012-04-01	2012-04-01
NC	22381	Hexastylis naniflora	233	Dwarf-flowered Heartleaf	2012-04-01	2012-04-01
NC	22381	Hexastylis naniflora	233	Dwarf-flowered Heartleaf	2012-04-01	2012-04-01
NC	22381	Hexastylis naniflora	233	Dwarf-flowered Heartleaf	2012-04-01	2012-04-01
NC	22381	Hexastylis naniflora	233	Dwarf-flowered Heartleaf	2012-04-01	2012-04-01
NC	22381	Hexastylis naniflora	233	Dwarf-flowered Heartleaf	2012-04-01	2012-04-01
NC	22381	Hexastylis naniflora	233	Dwarf-flowered Heartleaf	2012-04-01	2012-04-01
NC	22381	Hexastylis naniflora	233	Dwarf-flowered Heartleaf	2012-04-01	2012-04-01
NC	22381	Hexastylis naniflora	233	Dwarf-flowered Heartleaf	2012-04-01	2012-04-01
NC	22381	Hexastylis naniflora	233	Dwarf-flowered Heartleaf	2012-04-01	2012-04-01
NC	22381	Hexastylis naniflora	233	Dwarf-flowered Heartleaf	2012-04-01	2012-04-01
NC	22381	Hexastylis naniflora	233	Dwarf-flowered Heartleaf	2012-04-01	2012-04-01
NC	22381	Hexastylis naniflora	233	Dwarf-flowered Heartleaf	2012-04-01	2012-04-01
NC	22381	Hexastylis naniflora	233	Dwarf-flowered Heartleaf	2012-04-01	2012-04-01
NC	22381	Hexastylis naniflora	233	Dwarf-flowered Heartleaf	2012-04-01	2012-04-01
NC	22381	Hexastylis naniflora	233	Dwarf-flowered Heartleaf	2012-04-01	2012-04-01
NC	22381	Hexastylis naniflora	233	Dwarf-flowered Heartleaf	2012-04-01	2012-04-01
NC	22381	Hexastylis naniflora	233	Dwarf-flowered Heartleaf	2012-04-01	2012-04-01
NC	22381	Hexastylis naniflora	233	Dwarf-flowered Heartleaf	2012-04-01	2012-04-01
NC	22381	Hexastylis naniflora	233	Dwarf-flowered Heartleaf	2012-04-01	2012-04-01
NC	22381	Hexastylis naniflora	233	Dwarf-flowered Heartleaf	2012-04-01	2012-04-01

NC	22381	Hexastylis naniflora	233	Dwarf-flowered Heartleaf	2012-04-01	2012-04-01
NC	22381	Hexastylis naniflora	233	Dwarf-flowered Heartleaf	2012-04-01	2012-04-01
NC	22381	Hexastylis naniflora	233	Dwarf-flowered Heartleaf	2012-04-01	2012-04-01
NC	22381	Hexastylis naniflora	233	Dwarf-flowered Heartleaf	2012-04-01	2012-04-01
NC	22381	Hexastylis naniflora	233	Dwarf-flowered Heartleaf	2012-04-01	2012-04-01
NC	22381	Hexastylis naniflora	233	Dwarf-flowered Heartleaf	2012-04-01	2012-04-01
NC	22381	Hexastylis naniflora	233	Dwarf-flowered Heartleaf	2012-04-01	2012-04-01
NC	22381	Hexastylis naniflora	233	Dwarf-flowered Heartleaf	2012-04-01	2012-04-01
NC	22381	Hexastylis naniflora	233	Dwarf-flowered Heartleaf	2012-04-01	2012-04-01
NC	22381	Hexastylis naniflora	233	Dwarf-flowered Heartleaf	2012-04-01	2012-04-01
NC	22381	Hexastylis naniflora	233	Dwarf-flowered Heartleaf	2012-04-01	2012-04-01
NC	22381	Hexastylis naniflora	233	Dwarf-flowered Heartleaf	2012-04-01	2012-04-01
NC	22381	Hexastylis naniflora	233	Dwarf-flowered Heartleaf	2012-04-01	2012-04-01
NC	22381	Hexastylis naniflora	233	Dwarf-flowered Heartleaf	2012-04-01	2012-04-01
NC	22381	Hexastylis naniflora	233	Dwarf-flowered Heartleaf	2012-04-01	2012-04-01
NC	22381	Hexastylis naniflora	233	Dwarf-flowered Heartleaf	2012-04-01	2012-04-01
NC	22381	Hexastylis naniflora	233	Dwarf-flowered Heartleaf	2012-04-01	2012-04-01
NC	22381	Hexastylis naniflora	233	Dwarf-flowered Heartleaf	2012-04-01	2012-04-01
NC	22381	Hexastylis naniflora	233	Dwarf-flowered Heartleaf	2012-04-01	2012-04-01
NC	22381	Hexastylis naniflora	233	Dwarf-flowered Heartleaf	2012-04-01	2012-04-01
NC	22381	Hexastylis naniflora	233	Dwarf-flowered Heartleaf	2012-04-01	2012-04-01
NC	22381	Hexastylis naniflora	233	Dwarf-flowered Heartleaf	2012-04-01	2012-04-01
NC	22381	Hexastylis naniflora	233	Dwarf-flowered Heartleaf	2012-04-01	2012-04-01
NC	22381	Hexastylis naniflora	233	Dwarf-flowered Heartleaf	2012-04-01	2012-04-01
NC	22381	Hexastylis naniflora	233	Dwarf-flowered Heartleaf	2012-04-01	2012-04-01
NC	22381	Hexastylis naniflora	233	Dwarf-flowered Heartleaf	2012-04-01	2012-04-01
NC	22381	Hexastylis naniflora	233	Dwarf-flowered Heartleaf	2012-04-01	2012-04-01
NC	22381	Hexastylis naniflora	233	Dwarf-flowered Heartleaf	2012-04-01	2012-04-01
NC	22381	Hexastylis naniflora	233	Dwarf-flowered Heartleaf	2012-04-01	2012-04-01
NC	22381	Hexastylis naniflora	233	Dwarf-flowered Heartleaf	2012-04-01	2012-04-01
NC	22381	Hexastylis naniflora	233	Dwarf-flowered Heartleaf	2012-04-01	2012-04-01
NC	22381	Hexastylis naniflora	233	Dwarf-flowered Heartleaf	2012-04-01	2012-04-01
NC	22381	Hexastylis naniflora	233	Dwarf-flowered Heartleaf	2012-04-01	2012-04-01
NC	22381	Hexastylis naniflora	233	Dwarf-flowered Heartleaf	2012-04-01	2012-04-01
NC	22381	Hexastylis naniflora	233	Dwarf-flowered Heartleaf	2012-04-01	2012-04-01
NC	22381	Hexastylis naniflora	233	Dwarf-flowered Heartleaf	2012-04-01	2012-04-01
NC	22381	Hexastylis naniflora	233	Dwarf-flowered Heartleaf	2012-04-01	2012-04-01
NC	22381	Hexastylis naniflora	233	Dwarf-flowered Heartleaf	2012-04-01	2012-04-01
NC	22381	Hexastylis naniflora	233	Dwarf-flowered Heartleaf	2012-04-01	2012-04-01
NC	22381	Hexastylis naniflora	233	Dwarf-flowered Heartleaf	2012-04-01	2012-04-01
NC	22381	Hexastylis naniflora	233	Dwarf-flowered Heartleaf	2012-04-01	2012-04-01
NC	22381	Hexastylis naniflora	233	Dwarf-flowered Heartleaf	2012-04-01	2012-04-01
NC	22381	Hexastylis naniflora	233	Dwarf-flowered Heartleaf	2012-04-01	2012-04-01
NC	22381	Hexastylis naniflora	233	Dwarf-flowered Heartleaf	2012-04-01	2012-04-01
NC	22381	Hexastylis naniflora	233	Dwarf-flowered Heartleaf	2012-04-01	2012-04-01
NC	22381	Hexastylis naniflora	233	Dwarf-flowered Heartleaf	2012-04-01	2012-04-01
NC	17372	Hexastylis naniflora	9	Dwarf-flowered Heartleaf	2012	2005-03-05

NC	17372	Hexastylis naniflora	9	Dwarf-flowered Heartleaf	2012	2005-03-05
NC	17372	Hexastylis naniflora	9	Dwarf-flowered Heartleaf	2012	2005-03-05
NC	17372	Hexastylis naniflora	9	Dwarf-flowered Heartleaf	2012	2005-03-05
NC	17372	Hexastylis naniflora	9	Dwarf-flowered Heartleaf	2012	2005-03-05
NC	17372	Hexastylis naniflora	9	Dwarf-flowered Heartleaf	2012	2005-03-05
NC	17372	Hexastylis naniflora	9	Dwarf-flowered Heartleaf	2012	2005-03-05
NC	17372	Hexastylis naniflora	9	Dwarf-flowered Heartleaf	2012	2005-03-05
NC	17372	Hexastylis naniflora	9	Dwarf-flowered Heartleaf	2012	2005-03-05
NC	17372	Hexastylis naniflora	9	Dwarf-flowered Heartleaf	2012	2005-03-05
NC	17372	Hexastylis naniflora	9	Dwarf-flowered Heartleaf	2012	2005-03-05
NC	17372	Hexastylis naniflora	9	Dwarf-flowered Heartleaf	2012	2005-03-05
NC	17372	Hexastylis naniflora	9	Dwarf-flowered Heartleaf	2012	2005-03-05
NC	17372	Hexastylis naniflora	9	Dwarf-flowered Heartleaf	2012	2005-03-05
NC	17372	Hexastylis naniflora	9	Dwarf-flowered Heartleaf	2012	2005-03-05
NC	17372	Hexastylis naniflora	9	Dwarf-flowered Heartleaf	2012	2005-03-05
NC	17372	Hexastylis naniflora	9	Dwarf-flowered Heartleaf	2012	2005-03-05
NC	17372	Hexastylis naniflora	9	Dwarf-flowered Heartleaf	2012	2005-03-05
NC	17372	Hexastylis naniflora	9	Dwarf-flowered Heartleaf	2012	2005-03-05
NC	17372	Hexastylis naniflora	9	Dwarf-flowered Heartleaf	2012	2005-03-05
NC	17372	Hexastylis naniflora	9	Dwarf-flowered Heartleaf	2012	2005-03-05
NC	17372	Hexastylis naniflora	9	Dwarf-flowered Heartleaf	2012	2005-03-05
NC	17372	Hexastylis naniflora	9	Dwarf-flowered Heartleaf	2012	2005-03-05
NC	17372	Hexastylis naniflora	9	Dwarf-flowered Heartleaf	2012	2005-03-05
NC	17372	Hexastylis naniflora	9	Dwarf-flowered Heartleaf	2012	2005-03-05
NC	17372	Hexastylis naniflora	9	Dwarf-flowered Heartleaf	2012	2005-03-05
NC	17372	Hexastylis naniflora	9	Dwarf-flowered Heartleaf	2012	2005-03-05
NC	17372	Hexastylis naniflora	9	Dwarf-flowered Heartleaf	2012	2005-03-05
NC	17372	Hexastylis naniflora	9	Dwarf-flowered Heartleaf	2012	2005-03-05
NC	17372	Hexastylis naniflora	9	Dwarf-flowered Heartleaf	2012	2005-03-05
NC	17372	Hexastylis naniflora	9	Dwarf-flowered Heartleaf	2012	2005-03-05
NC	17372	Hexastylis naniflora	9	Dwarf-flowered Heartleaf	2012	2005-03-05
NC	17372	Hexastylis naniflora	9	Dwarf-flowered Heartleaf	2012	2005-03-05
NC	17372	Hexastylis naniflora	9	Dwarf-flowered Heartleaf	2012	2005-03-05
NC	17372	Hexastylis naniflora	9	Dwarf-flowered Heartleaf	2012	2005-03-05
NC	17372	Hexastylis naniflora	9	Dwarf-flowered Heartleaf	2012	2005-03-05
NC	17372	Hexastylis naniflora	9	Dwarf-flowered Heartleaf	2012	2005-03-05
NC	17372	Hexastylis naniflora	9	Dwarf-flowered Heartleaf	2012	2005-03-05
NC	17372	Hexastylis naniflora	9	Dwarf-flowered Heartleaf	2012	2005-03-05
NC	17372	Hexastylis naniflora	9	Dwarf-flowered Heartleaf	2012	2005-03-05
NC	17372	Hexastylis naniflora	9	Dwarf-flowered Heartleaf	2012	2005-03-05
NC	17372	Hexastylis naniflora	9	Dwarf-flowered Heartleaf	2012	2005-03-05
NC	17372	Hexastylis naniflora	9	Dwarf-flowered Heartleaf	2012	2005-03-05
NC	17372	Hexastylis naniflora	9	Dwarf-flowered Heartleaf	2012	2005-03-05
NC	17372	Hexastylis naniflora	9	Dwarf-flowered Heartleaf	2012	2005-03-05
NC	17372	Hexastylis naniflora	9	Dwarf-flowered Heartleaf	2012	2005-03-05
NC	17372	Hexastylis naniflora	9	Dwarf-flowered Heartleaf	2012	2005-03-05
NC	17372	Hexastylis naniflora	9	Dwarf-flowered Heartleaf	2012	2005-03-05
NC	17372	Hexastylis naniflora	9	Dwarf-flowered Heartleaf	2012	2005-03-05
NC	17372	Hexastylis naniflora	9	Dwarf-flowered Heartleaf	2012	2005-03-05
NC	17372	Hexastylis naniflora	9	Dwarf-flowered Heartleaf	2012	2005-03-05
NC	17372	Hexastylis naniflora	9	Dwarf-flowered Heartleaf	2012	2005-03-05
NC	17372	Hexastylis naniflora	9	Dwarf-flowered Heartleaf	2012	2005-03-05
NC	17372	Hexastylis naniflora	9	Dwarf-flowered Heartleaf	2012	2005-03-05
NC	17372	Hexastylis naniflora	9	Dwarf-flowered Heartleaf	2012	2005-03-05
NC	17372	Hexastylis naniflora	9	Dwarf-flowered Heartleaf	2012	2005-03-05
NC	17372	Hexastylis naniflora	9	Dwarf-flowered Heartleaf	2012	2005-03-05
NC	17372	Hexastylis naniflora	9	Dwarf-flowered Heartleaf	2012	2005-03-05
NC	17372	Hexastylis naniflora	9	Dwarf-flowered Heartleaf	2012	2005-03-05
NC	17372	Hexastylis naniflora	9	Dwarf-flowered Heartleaf	2012	2005-03-05

NC	20023	Hexastylis naniflora	31	Dwarf-flowered Heartleaf	2010-12-21	2010-12-21
NC	20023	Hexastylis naniflora	31	Dwarf-flowered Heartleaf	2010-12-21	2010-12-21
NC	20023	Hexastylis naniflora	31	Dwarf-flowered Heartleaf	2010-12-21	2010-12-21
NC	20023	Hexastylis naniflora	31	Dwarf-flowered Heartleaf	2010-12-21	2010-12-21
NC	20023	Hexastylis naniflora	31	Dwarf-flowered Heartleaf	2010-12-21	2010-12-21
NC	20023	Hexastylis naniflora	31	Dwarf-flowered Heartleaf	2010-12-21	2010-12-21
NC	20023	Hexastylis naniflora	31	Dwarf-flowered Heartleaf	2010-12-21	2010-12-21
NC	20023	Hexastylis naniflora	31	Dwarf-flowered Heartleaf	2010-12-21	2010-12-21
NC	20023	Hexastylis naniflora	31	Dwarf-flowered Heartleaf	2010-12-21	2010-12-21
NC	20023	Hexastylis naniflora	31	Dwarf-flowered Heartleaf	2010-12-21	2010-12-21
NC	20023	Hexastylis naniflora	31	Dwarf-flowered Heartleaf	2010-12-21	2010-12-21
NC	20023	Hexastylis naniflora	31	Dwarf-flowered Heartleaf	2010-12-21	2010-12-21
NC	20023	Hexastylis naniflora	31	Dwarf-flowered Heartleaf	2010-12-21	2010-12-21
NC	20023	Hexastylis naniflora	31	Dwarf-flowered Heartleaf	2010-12-21	2010-12-21
NC	20023	Hexastylis naniflora	31	Dwarf-flowered Heartleaf	2010-12-21	2010-12-21
NC	20023	Hexastylis naniflora	31	Dwarf-flowered Heartleaf	2010-12-21	2010-12-21
NC	20023	Hexastylis naniflora	31	Dwarf-flowered Heartleaf	2010-12-21	2010-12-21
NC	20023	Hexastylis naniflora	31	Dwarf-flowered Heartleaf	2010-12-21	2010-12-21
NC	20023	Hexastylis naniflora	31	Dwarf-flowered Heartleaf	2010-12-21	2010-12-21
NC	20023	Hexastylis naniflora	31	Dwarf-flowered Heartleaf	2010-12-21	2010-12-21
NC	20023	Hexastylis naniflora	31	Dwarf-flowered Heartleaf	2010-12-21	2010-12-21
NC	20023	Hexastylis naniflora	31	Dwarf-flowered Heartleaf	2010-12-21	2010-12-21
NC	20023	Hexastylis naniflora	31	Dwarf-flowered Heartleaf	2010-12-21	2010-12-21
NC	20023	Hexastylis naniflora	31	Dwarf-flowered Heartleaf	2010-12-21	2010-12-21
NC	20023	Hexastylis naniflora	31	Dwarf-flowered Heartleaf	2010-12-21	2010-12-21
NC	20023	Hexastylis naniflora	31	Dwarf-flowered Heartleaf	2010-12-21	2010-12-21
NC	20023	Hexastylis naniflora	31	Dwarf-flowered Heartleaf	2010-12-21	2010-12-21
NC	20023	Hexastylis naniflora	31	Dwarf-flowered Heartleaf	2010-12-21	2010-12-21
NC	20023	Hexastylis naniflora	31	Dwarf-flowered Heartleaf	2010-12-21	2010-12-21
NC	20023	Hexastylis naniflora	31	Dwarf-flowered Heartleaf	2010-12-21	2010-12-21
NC	20023	Hexastylis naniflora	31	Dwarf-flowered Heartleaf	2010-12-21	2010-12-21
NC	20023	Hexastylis naniflora	31	Dwarf-flowered Heartleaf	2010-12-21	2010-12-21
NC	20023	Hexastylis naniflora	31	Dwarf-flowered Heartleaf	2010-12-21	2010-12-21
NC	20023	Hexastylis naniflora	31	Dwarf-flowered Heartleaf	2010-12-21	2010-12-21
NC	20023	Hexastylis naniflora	31	Dwarf-flowered Heartleaf	2010-12-21	2010-12-21
NC	20023	Hexastylis naniflora	31	Dwarf-flowered Heartleaf	2010-12-21	2010-12-21
NC	20023	Hexastylis naniflora	31	Dwarf-flowered Heartleaf	2010-12-21	2010-12-21
NC	20023	Hexastylis naniflora	31	Dwarf-flowered Heartleaf	2010-12-21	2010-12-21
NC	20023	Hexastylis naniflora	31	Dwarf-flowered Heartleaf	2010-12-21	2010-12-21
NC	20023	Hexastylis naniflora	31	Dwarf-flowered Heartleaf	2010-12-21	2010-12-21
NC	20023	Hexastylis naniflora	31	Dwarf-flowered Heartleaf	2010-12-21	2010-12-21
NC	20023	Hexastylis naniflora	31	Dwarf-flowered Heartleaf	2010-12-21	2010-12-21
NC	20023	Hexastylis naniflora	31	Dwarf-flowered Heartleaf	2010-12-21	2010-12-21
NC	20023	Hexastylis naniflora	31	Dwarf-flowered Heartleaf	2010-12-21	2010-12-21
NC	20023	Hexastylis naniflora	31	Dwarf-flowered Heartleaf	2010-12-21	2010-12-21
NC	20023	Hexastylis naniflora	31	Dwarf-flowered Heartleaf	2010-12-21	2010-12-21
NC	20023	Hexastylis naniflora	31	Dwarf-flowered Heartleaf	2010-12-21	2010-12-21
NC	20023	Hexastylis naniflora	31	Dwarf-flowered Heartleaf	2010-12-21	2010-12-21
NC	20023	Hexastylis naniflora	31	Dwarf-flowered Heartleaf	2010-12-21	2010-12-21
NC	20023	Hexastylis naniflora	31	Dwarf-flowered Heartleaf	2010-12-21	2010-12-21
NC	20023	Hexastylis naniflora	31	Dwarf-flowered Heartleaf	2010-12-21	2010-12-21
NC	20023	Hexastylis naniflora	31	Dwarf-flowered Heartleaf	2010-12-21	2010-12-21
NC	20023	Hexastylis naniflora	31	Dwarf-flowered Heartleaf	2010-12-21	2010-12-21
NC	20023	Hexastylis naniflora	31	Dwarf-flowered Heartleaf	2010-12-21	2010-12-21
NC	20023	Hexastylis naniflora	31	Dwarf-flowered Heartleaf	2010-12-21	2010-12-21
NC	20023	Hexastylis naniflora	31	Dwarf-flowered Heartleaf	2010-12-21	2010-12-21

NC	20023	Hexastylis naniflora	31	Dwarf-flowered Heartleaf	2010-12-21	2010-12-21
NC	20023	Hexastylis naniflora	31	Dwarf-flowered Heartleaf	2010-12-21	2010-12-21
NC	20023	Hexastylis naniflora	31	Dwarf-flowered Heartleaf	2010-12-21	2010-12-21
NC	25718	Hexastylis naniflora	273	Dwarf-flowered Heartleaf	2006-09	2006-09
NC	25718	Hexastylis naniflora	273	Dwarf-flowered Heartleaf	2006-09	2006-09
NC	25718	Hexastylis naniflora	273	Dwarf-flowered Heartleaf	2006-09	2006-09
NC	25718	Hexastylis naniflora	273	Dwarf-flowered Heartleaf	2006-09	2006-09
NC	25718	Hexastylis naniflora	273	Dwarf-flowered Heartleaf	2006-09	2006-09
NC	25718	Hexastylis naniflora	273	Dwarf-flowered Heartleaf	2006-09	2006-09
NC	25718	Hexastylis naniflora	273	Dwarf-flowered Heartleaf	2006-09	2006-09
NC	25718	Hexastylis naniflora	273	Dwarf-flowered Heartleaf	2006-09	2006-09
NC	25718	Hexastylis naniflora	273	Dwarf-flowered Heartleaf	2006-09	2006-09
NC	25718	Hexastylis naniflora	273	Dwarf-flowered Heartleaf	2006-09	2006-09
NC	25718	Hexastylis naniflora	273	Dwarf-flowered Heartleaf	2006-09	2006-09
NC	25718	Hexastylis naniflora	273	Dwarf-flowered Heartleaf	2006-09	2006-09
NC	25718	Hexastylis naniflora	273	Dwarf-flowered Heartleaf	2006-09	2006-09
NC	25718	Hexastylis naniflora	273	Dwarf-flowered Heartleaf	2006-09	2006-09
NC	25718	Hexastylis naniflora	273	Dwarf-flowered Heartleaf	2006-09	2006-09
NC	25718	Hexastylis naniflora	273	Dwarf-flowered Heartleaf	2006-09	2006-09
NC	25718	Hexastylis naniflora	273	Dwarf-flowered Heartleaf	2006-09	2006-09
NC	25718	Hexastylis naniflora	273	Dwarf-flowered Heartleaf	2006-09	2006-09
NC	25718	Hexastylis naniflora	273	Dwarf-flowered Heartleaf	2006-09	2006-09
NC	25718	Hexastylis naniflora	273	Dwarf-flowered Heartleaf	2006-09	2006-09
NC	25718	Hexastylis naniflora	273	Dwarf-flowered Heartleaf	2006-09	2006-09
NC	25718	Hexastylis naniflora	273	Dwarf-flowered Heartleaf	2006-09	2006-09
NC	25718	Hexastylis naniflora	273	Dwarf-flowered Heartleaf	2006-09	2006-09
NC	25718	Hexastylis naniflora	273	Dwarf-flowered Heartleaf	2006-09	2006-09
NC	25718	Hexastylis naniflora	273	Dwarf-flowered Heartleaf	2006-09	2006-09
NC	25718	Hexastylis naniflora	273	Dwarf-flowered Heartleaf	2006-09	2006-09
NC	25718	Hexastylis naniflora	273	Dwarf-flowered Heartleaf	2006-09	2006-09
NC	25718	Hexastylis naniflora	273	Dwarf-flowered Heartleaf	2006-09	2006-09
NC	25718	Hexastylis naniflora	273	Dwarf-flowered Heartleaf	2006-09	2006-09
NC	25718	Hexastylis naniflora	273	Dwarf-flowered Heartleaf	2006-09	2006-09
NC	25718	Hexastylis naniflora	273	Dwarf-flowered Heartleaf	2006-09	2006-09
NC	25718	Hexastylis naniflora	273	Dwarf-flowered Heartleaf	2006-09	2006-09
NC	25718	Hexastylis naniflora	273	Dwarf-flowered Heartleaf	2006-09	2006-09
NC	25718	Hexastylis naniflora	273	Dwarf-flowered Heartleaf	2006-09	2006-09
NC	25718	Hexastylis naniflora	273	Dwarf-flowered Heartleaf	2006-09	2006-09
NC	25718	Hexastylis naniflora	273	Dwarf-flowered Heartleaf	2006-09	2006-09
NC	25718	Hexastylis naniflora	273	Dwarf-flowered Heartleaf	2006-09	2006-09
NC	25718	Hexastylis naniflora	273	Dwarf-flowered Heartleaf	2006-09	2006-09
NC	25718	Hexastylis naniflora	273	Dwarf-flowered Heartleaf	2006-09	2006-09
NC	25718	Hexastylis naniflora	273	Dwarf-flowered Heartleaf	2006-09	2006-09
NC	25718	Hexastylis naniflora	273	Dwarf-flowered Heartleaf	2006-09	2006-09
NC	25718	Hexastylis naniflora	273	Dwarf-flowered Heartleaf	2006-09	2006-09
NC	25718	Hexastylis naniflora	273	Dwarf-flowered Heartleaf	2006-09	2006-09

NC	25718	Hexastylis naniflora	273	Dwarf-flowered Heartleaf	2006-09	2006-09
NC	25718	Hexastylis naniflora	273	Dwarf-flowered Heartleaf	2006-09	2006-09
NC	25718	Hexastylis naniflora	273	Dwarf-flowered Heartleaf	2006-09	2006-09
NC	25718	Hexastylis naniflora	273	Dwarf-flowered Heartleaf	2006-09	2006-09
NC	25718	Hexastylis naniflora	273	Dwarf-flowered Heartleaf	2006-09	2006-09
NC	25718	Hexastylis naniflora	273	Dwarf-flowered Heartleaf	2006-09	2006-09
NC	25718	Hexastylis naniflora	273	Dwarf-flowered Heartleaf	2006-09	2006-09
NC	16646	Hexastylis naniflora	46	Dwarf-flowered Heartleaf	2005-11-15	2005-11-15
NC	16646	Hexastylis naniflora	46	Dwarf-flowered Heartleaf	2005-11-15	2005-11-15
NC	16646	Hexastylis naniflora	46	Dwarf-flowered Heartleaf	2005-11-15	2005-11-15
NC	16646	Hexastylis naniflora	46	Dwarf-flowered Heartleaf	2005-11-15	2005-11-15
NC	16646	Hexastylis naniflora	46	Dwarf-flowered Heartleaf	2005-11-15	2005-11-15
NC	16646	Hexastylis naniflora	46	Dwarf-flowered Heartleaf	2005-11-15	2005-11-15
NC	16646	Hexastylis naniflora	46	Dwarf-flowered Heartleaf	2005-11-15	2005-11-15
NC	16646	Hexastylis naniflora	46	Dwarf-flowered Heartleaf	2005-11-15	2005-11-15
NC	16646	Hexastylis naniflora	46	Dwarf-flowered Heartleaf	2005-11-15	2005-11-15
NC	16646	Hexastylis naniflora	46	Dwarf-flowered Heartleaf	2005-11-15	2005-11-15
NC	16646	Hexastylis naniflora	46	Dwarf-flowered Heartleaf	2005-11-15	2005-11-15
NC	16646	Hexastylis naniflora	46	Dwarf-flowered Heartleaf	2005-11-15	2005-11-15
NC	16646	Hexastylis naniflora	46	Dwarf-flowered Heartleaf	2005-11-15	2005-11-15
NC	16646	Hexastylis naniflora	46	Dwarf-flowered Heartleaf	2005-11-15	2005-11-15
NC	16646	Hexastylis naniflora	46	Dwarf-flowered Heartleaf	2005-11-15	2005-11-15
NC	16646	Hexastylis naniflora	46	Dwarf-flowered Heartleaf	2005-11-15	2005-11-15
NC	16646	Hexastylis naniflora	46	Dwarf-flowered Heartleaf	2005-11-15	2005-11-15
NC	16646	Hexastylis naniflora	46	Dwarf-flowered Heartleaf	2005-11-15	2005-11-15
NC	16646	Hexastylis naniflora	46	Dwarf-flowered Heartleaf	2005-11-15	2005-11-15
NC	16646	Hexastylis naniflora	46	Dwarf-flowered Heartleaf	2005-11-15	2005-11-15
NC	16646	Hexastylis naniflora	46	Dwarf-flowered Heartleaf	2005-11-15	2005-11-15
NC	16646	Hexastylis naniflora	46	Dwarf-flowered Heartleaf	2005-11-15	2005-11-15
NC	16646	Hexastylis naniflora	46	Dwarf-flowered Heartleaf	2005-11-15	2005-11-15
NC	16646	Hexastylis naniflora	46	Dwarf-flowered Heartleaf	2005-11-15	2005-11-15
NC	16646	Hexastylis naniflora	46	Dwarf-flowered Heartleaf	2005-11-15	2005-11-15
NC	16646	Hexastylis naniflora	46	Dwarf-flowered Heartleaf	2005-11-15	2005-11-15
NC	16646	Hexastylis naniflora	46	Dwarf-flowered Heartleaf	2005-11-15	2005-11-15
NC	16646	Hexastylis naniflora	46	Dwarf-flowered Heartleaf	2005-11-15	2005-11-15
NC	16646	Hexastylis naniflora	46	Dwarf-flowered Heartleaf	2005-11-15	2005-11-15
NC	16646	Hexastylis naniflora	46	Dwarf-flowered Heartleaf	2005-11-15	2005-11-15
NC	16646	Hexastylis naniflora	46	Dwarf-flowered Heartleaf	2005-11-15	2005-11-15
NC	16646	Hexastylis naniflora	46	Dwarf-flowered Heartleaf	2005-11-15	2005-11-15
NC	16646	Hexastylis naniflora	46	Dwarf-flowered Heartleaf	2005-11-15	2005-11-15
NC	16646	Hexastylis naniflora	46	Dwarf-flowered Heartleaf	2005-11-15	2005-11-15
NC	16646	Hexastylis naniflora	46	Dwarf-flowered Heartleaf	2005-11-15	2005-11-15
NC	16646	Hexastylis naniflora	46	Dwarf-flowered Heartleaf	2005-11-15	2005-11-15
NC	16646	Hexastylis naniflora	46	Dwarf-flowered Heartleaf	2005-11-15	2005-11-15
NC	16646	Hexastylis naniflora	46	Dwarf-flowered Heartleaf	2005-11-15	2005-11-15

NC	16646	Hexastylis naniflora	46	Dwarf-flowered Heartleaf	2005-11-15	2005-11-15
NC	16646	Hexastylis naniflora	46	Dwarf-flowered Heartleaf	2005-11-15	2005-11-15
NC	16646	Hexastylis naniflora	46	Dwarf-flowered Heartleaf	2005-11-15	2005-11-15
NC	16646	Hexastylis naniflora	46	Dwarf-flowered Heartleaf	2005-11-15	2005-11-15
NC	16646	Hexastylis naniflora	46	Dwarf-flowered Heartleaf	2005-11-15	2005-11-15
NC	16646	Hexastylis naniflora	46	Dwarf-flowered Heartleaf	2005-11-15	2005-11-15
NC	18850	Hexastylis naniflora	14	Dwarf-flowered Heartleaf	2009-06	2009-06
NC	18850	Hexastylis naniflora	14	Dwarf-flowered Heartleaf	2009-06	2009-06
NC	18850	Hexastylis naniflora	14	Dwarf-flowered Heartleaf	2009-06	2009-06
NC	18850	Hexastylis naniflora	14	Dwarf-flowered Heartleaf	2009-06	2009-06
NC	18850	Hexastylis naniflora	14	Dwarf-flowered Heartleaf	2009-06	2009-06
NC	18850	Hexastylis naniflora	14	Dwarf-flowered Heartleaf	2009-06	2009-06
NC	18850	Hexastylis naniflora	14	Dwarf-flowered Heartleaf	2009-06	2009-06
NC	18850	Hexastylis naniflora	14	Dwarf-flowered Heartleaf	2009-06	2009-06
NC	18850	Hexastylis naniflora	14	Dwarf-flowered Heartleaf	2009-06	2009-06
NC	18850	Hexastylis naniflora	14	Dwarf-flowered Heartleaf	2009-06	2009-06
NC	18850	Hexastylis naniflora	14	Dwarf-flowered Heartleaf	2009-06	2009-06
NC	18850	Hexastylis naniflora	14	Dwarf-flowered Heartleaf	2009-06	2009-06
NC	18850	Hexastylis naniflora	14	Dwarf-flowered Heartleaf	2009-06	2009-06
NC	18850	Hexastylis naniflora	14	Dwarf-flowered Heartleaf	2009-06	2009-06
NC	18850	Hexastylis naniflora	14	Dwarf-flowered Heartleaf	2009-06	2009-06
NC	18850	Hexastylis naniflora	14	Dwarf-flowered Heartleaf	2009-06	2009-06
NC	18850	Hexastylis naniflora	14	Dwarf-flowered Heartleaf	2009-06	2009-06
NC	18850	Hexastylis naniflora	14	Dwarf-flowered Heartleaf	2009-06	2009-06
NC	18850	Hexastylis naniflora	14	Dwarf-flowered Heartleaf	2009-06	2009-06
NC	18850	Hexastylis naniflora	14	Dwarf-flowered Heartleaf	2009-06	2009-06
NC	18850	Hexastylis naniflora	14	Dwarf-flowered Heartleaf	2009-06	2009-06
NC	18850	Hexastylis naniflora	14	Dwarf-flowered Heartleaf	2009-06	2009-06
NC	18850	Hexastylis naniflora	14	Dwarf-flowered Heartleaf	2009-06	2009-06
NC	18850	Hexastylis naniflora	14	Dwarf-flowered Heartleaf	2009-06	2009-06
NC	18850	Hexastylis naniflora	14	Dwarf-flowered Heartleaf	2009-06	2009-06
NC	18850	Hexastylis naniflora	14	Dwarf-flowered Heartleaf	2009-06	2009-06
NC	18850	Hexastylis naniflora	14	Dwarf-flowered Heartleaf	2009-06	2009-06
NC	18850	Hexastylis naniflora	14	Dwarf-flowered Heartleaf	2009-06	2009-06
NC	18850	Hexastylis naniflora	14	Dwarf-flowered Heartleaf	2009-06	2009-06
NC	18850	Hexastylis naniflora	14	Dwarf-flowered Heartleaf	2009-06	2009-06
NC	18850	Hexastylis naniflora	14	Dwarf-flowered Heartleaf	2009-06	2009-06
NC	18850	Hexastylis naniflora	14	Dwarf-flowered Heartleaf	2009-06	2009-06
NC	18850	Hexastylis naniflora	14	Dwarf-flowered Heartleaf	2009-06	2009-06
NC	18850	Hexastylis naniflora	14	Dwarf-flowered Heartleaf	2009-06	2009-06
NC	18850	Hexastylis naniflora	14	Dwarf-flowered Heartleaf	2009-06	2009-06
NC	18850	Hexastylis naniflora	14	Dwarf-flowered Heartleaf	2009-06	2009-06
NC	18850	Hexastylis naniflora	14	Dwarf-flowered Heartleaf	2009-06	2009-06
NC	18850	Hexastylis naniflora	14	Dwarf-flowered Heartleaf	2009-06	2009-06
NC	18850	Hexastylis naniflora	14	Dwarf-flowered Heartleaf	2009-06	2009-06
NC	18850	Hexastylis naniflora	14	Dwarf-flowered Heartleaf	2009-06	2009-06

NC	18850	Hexastylis naniflora	14	Dwarf-flowered Heartleaf	2009-06	2009-06
NC	18850	Hexastylis naniflora	14	Dwarf-flowered Heartleaf	2009-06	2009-06
NC	18850	Hexastylis naniflora	14	Dwarf-flowered Heartleaf	2009-06	2009-06
NC	18850	Hexastylis naniflora	14	Dwarf-flowered Heartleaf	2009-06	2009-06
NC	18850	Hexastylis naniflora	14	Dwarf-flowered Heartleaf	2009-06	2009-06
NC	18850	Hexastylis naniflora	14	Dwarf-flowered Heartleaf	2009-06	2009-06
NC	22198	Hexastylis naniflora	191	Dwarf-flowered Heartleaf	2013-06-03	2014
NC	22198	Hexastylis naniflora	191	Dwarf-flowered Heartleaf	2013-06-03	2014
NC	22198	Hexastylis naniflora	191	Dwarf-flowered Heartleaf	2013-06-03	2014
NC	22198	Hexastylis naniflora	191	Dwarf-flowered Heartleaf	2013-06-03	2014
NC	22198	Hexastylis naniflora	191	Dwarf-flowered Heartleaf	2013-06-03	2014
NC	22198	Hexastylis naniflora	191	Dwarf-flowered Heartleaf	2013-06-03	2014
NC	22198	Hexastylis naniflora	191	Dwarf-flowered Heartleaf	2013-06-03	2014
NC	22198	Hexastylis naniflora	191	Dwarf-flowered Heartleaf	2013-06-03	2014
NC	22198	Hexastylis naniflora	191	Dwarf-flowered Heartleaf	2013-06-03	2014
NC	22198	Hexastylis naniflora	191	Dwarf-flowered Heartleaf	2013-06-03	2014
NC	22198	Hexastylis naniflora	191	Dwarf-flowered Heartleaf	2013-06-03	2014
NC	22198	Hexastylis naniflora	191	Dwarf-flowered Heartleaf	2013-06-03	2014
NC	22198	Hexastylis naniflora	191	Dwarf-flowered Heartleaf	2013-06-03	2014
NC	22198	Hexastylis naniflora	191	Dwarf-flowered Heartleaf	2013-06-03	2014
NC	22198	Hexastylis naniflora	191	Dwarf-flowered Heartleaf	2013-06-03	2014
NC	22198	Hexastylis naniflora	191	Dwarf-flowered Heartleaf	2013-06-03	2014
NC	22198	Hexastylis naniflora	191	Dwarf-flowered Heartleaf	2013-06-03	2014
NC	22198	Hexastylis naniflora	191	Dwarf-flowered Heartleaf	2013-06-03	2014
NC	22198	Hexastylis naniflora	191	Dwarf-flowered Heartleaf	2013-06-03	2014
NC	22198	Hexastylis naniflora	191	Dwarf-flowered Heartleaf	2013-06-03	2014
NC	22198	Hexastylis naniflora	191	Dwarf-flowered Heartleaf	2013-06-03	2014
NC	22198	Hexastylis naniflora	191	Dwarf-flowered Heartleaf	2013-06-03	2014
NC	22198	Hexastylis naniflora	191	Dwarf-flowered Heartleaf	2013-06-03	2014
NC	22198	Hexastylis naniflora	191	Dwarf-flowered Heartleaf	2013-06-03	2014
NC	22198	Hexastylis naniflora	191	Dwarf-flowered Heartleaf	2013-06-03	2014
NC	22198	Hexastylis naniflora	191	Dwarf-flowered Heartleaf	2013-06-03	2014
NC	22198	Hexastylis naniflora	191	Dwarf-flowered Heartleaf	2013-06-03	2014
NC	22198	Hexastylis naniflora	191	Dwarf-flowered Heartleaf	2013-06-03	2014
NC	22198	Hexastylis naniflora	191	Dwarf-flowered Heartleaf	2013-06-03	2014
NC	22198	Hexastylis naniflora	191	Dwarf-flowered Heartleaf	2013-06-03	2014
NC	22198	Hexastylis naniflora	191	Dwarf-flowered Heartleaf	2013-06-03	2014
NC	22198	Hexastylis naniflora	191	Dwarf-flowered Heartleaf	2013-06-03	2014
NC	22198	Hexastylis naniflora	191	Dwarf-flowered Heartleaf	2013-06-03	2014
NC	22198	Hexastylis naniflora	191	Dwarf-flowered Heartleaf	2013-06-03	2014
NC	22198	Hexastylis naniflora	191	Dwarf-flowered Heartleaf	2013-06-03	2014
NC	22198	Hexastylis naniflora	191	Dwarf-flowered Heartleaf	2013-06-03	2014
NC	22198	Hexastylis naniflora	191	Dwarf-flowered Heartleaf	2013-06-03	2014
NC	22198	Hexastylis naniflora	191	Dwarf-flowered Heartleaf	2013-06-03	2014
NC	22198	Hexastylis naniflora	191	Dwarf-flowered Heartleaf	2013-06-03	2014
NC	22198	Hexastylis naniflora	191	Dwarf-flowered Heartleaf	2013-06-03	2014
NC	22198	Hexastylis naniflora	191	Dwarf-flowered Heartleaf	2013-06-03	2014
NC	22198	Hexastylis naniflora	191	Dwarf-flowered Heartleaf	2013-06-03	2014
NC	22198	Hexastylis naniflora	191	Dwarf-flowered Heartleaf	2013-06-03	2014
NC	22198	Hexastylis naniflora	191	Dwarf-flowered Heartleaf	2013-06-03	2014
NC	22198	Hexastylis naniflora	191	Dwarf-flowered Heartleaf	2013-06-03	2014
NC	22198	Hexastylis naniflora	191	Dwarf-flowered Heartleaf	2013-06-03	2014

NC	22198	Hexastylis naniflora	191	Dwarf-flowered Heartleaf	2013-06-03	2014
NC	13541	Hexastylis naniflora	19	Dwarf-flowered Heartleaf	2007	2007
NC	13541	Hexastylis naniflora	19	Dwarf-flowered Heartleaf	2007	2007
NC	13541	Hexastylis naniflora	19	Dwarf-flowered Heartleaf	2007	2007
NC	13541	Hexastylis naniflora	19	Dwarf-flowered Heartleaf	2007	2007
NC	13541	Hexastylis naniflora	19	Dwarf-flowered Heartleaf	2007	2007
NC	13541	Hexastylis naniflora	19	Dwarf-flowered Heartleaf	2007	2007
NC	13541	Hexastylis naniflora	19	Dwarf-flowered Heartleaf	2007	2007
NC	13541	Hexastylis naniflora	19	Dwarf-flowered Heartleaf	2007	2007
NC	13541	Hexastylis naniflora	19	Dwarf-flowered Heartleaf	2007	2007
NC	13541	Hexastylis naniflora	19	Dwarf-flowered Heartleaf	2007	2007
NC	13541	Hexastylis naniflora	19	Dwarf-flowered Heartleaf	2007	2007
NC	13541	Hexastylis naniflora	19	Dwarf-flowered Heartleaf	2007	2007
NC	13541	Hexastylis naniflora	19	Dwarf-flowered Heartleaf	2007	2007
NC	13541	Hexastylis naniflora	19	Dwarf-flowered Heartleaf	2007	2007
NC	13541	Hexastylis naniflora	19	Dwarf-flowered Heartleaf	2007	2007
NC	13541	Hexastylis naniflora	19	Dwarf-flowered Heartleaf	2007	2007
NC	13541	Hexastylis naniflora	19	Dwarf-flowered Heartleaf	2007	2007
NC	13541	Hexastylis naniflora	19	Dwarf-flowered Heartleaf	2007	2007
NC	13541	Hexastylis naniflora	19	Dwarf-flowered Heartleaf	2007	2007
NC	13541	Hexastylis naniflora	19	Dwarf-flowered Heartleaf	2007	2007
NC	13541	Hexastylis naniflora	19	Dwarf-flowered Heartleaf	2007	2007
NC	13541	Hexastylis naniflora	19	Dwarf-flowered Heartleaf	2007	2007
NC	13541	Hexastylis naniflora	19	Dwarf-flowered Heartleaf	2007	2007
NC	13541	Hexastylis naniflora	19	Dwarf-flowered Heartleaf	2007	2007
NC	13541	Hexastylis naniflora	19	Dwarf-flowered Heartleaf	2007	2007
NC	13541	Hexastylis naniflora	19	Dwarf-flowered Heartleaf	2007	2007
NC	13541	Hexastylis naniflora	19	Dwarf-flowered Heartleaf	2007	2007
NC	13541	Hexastylis naniflora	19	Dwarf-flowered Heartleaf	2007	2007
NC	13541	Hexastylis naniflora	19	Dwarf-flowered Heartleaf	2007	2007
NC	13541	Hexastylis naniflora	19	Dwarf-flowered Heartleaf	2007	2007
NC	13541	Hexastylis naniflora	19	Dwarf-flowered Heartleaf	2007	2007
NC	13541	Hexastylis naniflora	19	Dwarf-flowered Heartleaf	2007	2007
NC	13541	Hexastylis naniflora	19	Dwarf-flowered Heartleaf	2007	2007
NC	13541	Hexastylis naniflora	19	Dwarf-flowered Heartleaf	2007	2007
NC	13541	Hexastylis naniflora	19	Dwarf-flowered Heartleaf	2007	2007
NC	35113	Hexastylis naniflora	303	Dwarf-flowered Heartleaf	2015-04-28	2015-04-28
NC	35113	Hexastylis naniflora	303	Dwarf-flowered Heartleaf	2015-04-28	2015-04-28
NC	35113	Hexastylis naniflora	303	Dwarf-flowered Heartleaf	2015-04-28	2015-04-28
NC	35113	Hexastylis naniflora	303	Dwarf-flowered Heartleaf	2015-04-28	2015-04-28
NC	35113	Hexastylis naniflora	303	Dwarf-flowered Heartleaf	2015-04-28	2015-04-28

NC	35113	Hexastylis naniflora	303	Dwarf-flowered Heartleaf	2015-04-28	2015-04-28
NC	35113	Hexastylis naniflora	303	Dwarf-flowered Heartleaf	2015-04-28	2015-04-28
NC	35113	Hexastylis naniflora	303	Dwarf-flowered Heartleaf	2015-04-28	2015-04-28
NC	35113	Hexastylis naniflora	303	Dwarf-flowered Heartleaf	2015-04-28	2015-04-28
NC	35113	Hexastylis naniflora	303	Dwarf-flowered Heartleaf	2015-04-28	2015-04-28
NC	35113	Hexastylis naniflora	303	Dwarf-flowered Heartleaf	2015-04-28	2015-04-28
NC	35113	Hexastylis naniflora	303	Dwarf-flowered Heartleaf	2015-04-28	2015-04-28
NC	35113	Hexastylis naniflora	303	Dwarf-flowered Heartleaf	2015-04-28	2015-04-28
NC	35113	Hexastylis naniflora	303	Dwarf-flowered Heartleaf	2015-04-28	2015-04-28
NC	35113	Hexastylis naniflora	303	Dwarf-flowered Heartleaf	2015-04-28	2015-04-28
NC	35113	Hexastylis naniflora	303	Dwarf-flowered Heartleaf	2015-04-28	2015-04-28
NC	35113	Hexastylis naniflora	303	Dwarf-flowered Heartleaf	2015-04-28	2015-04-28
NC	35113	Hexastylis naniflora	303	Dwarf-flowered Heartleaf	2015-04-28	2015-04-28
NC	35113	Hexastylis naniflora	303	Dwarf-flowered Heartleaf	2015-04-28	2015-04-28
NC	35113	Hexastylis naniflora	303	Dwarf-flowered Heartleaf	2015-04-28	2015-04-28
NC	35113	Hexastylis naniflora	303	Dwarf-flowered Heartleaf	2015-04-28	2015-04-28
NC	35113	Hexastylis naniflora	303	Dwarf-flowered Heartleaf	2015-04-28	2015-04-28
NC	35113	Hexastylis naniflora	303	Dwarf-flowered Heartleaf	2015-04-28	2015-04-28
NC	35113	Hexastylis naniflora	303	Dwarf-flowered Heartleaf	2015-04-28	2015-04-28
NC	35113	Hexastylis naniflora	303	Dwarf-flowered Heartleaf	2015-04-28	2015-04-28
NC	35113	Hexastylis naniflora	303	Dwarf-flowered Heartleaf	2015-04-28	2015-04-28
NC	35113	Hexastylis naniflora	303	Dwarf-flowered Heartleaf	2015-04-28	2015-04-28
NC	35113	Hexastylis naniflora	303	Dwarf-flowered Heartleaf	2015-04-28	2015-04-28
NC	35113	Hexastylis naniflora	303	Dwarf-flowered Heartleaf	2015-04-28	2015-04-28
NC	35113	Hexastylis naniflora	303	Dwarf-flowered Heartleaf	2015-04-28	2015-04-28
NC	35113	Hexastylis naniflora	303	Dwarf-flowered Heartleaf	2015-04-28	2015-04-28
NC	35113	Hexastylis naniflora	303	Dwarf-flowered Heartleaf	2015-04-28	2015-04-28
NC	35113	Hexastylis naniflora	303	Dwarf-flowered Heartleaf	2015-04-28	2015-04-28
NC	35113	Hexastylis naniflora	303	Dwarf-flowered Heartleaf	2015-04-28	2015-04-28
NC	35113	Hexastylis naniflora	303	Dwarf-flowered Heartleaf	2015-04-28	2015-04-28
NC	35113	Hexastylis naniflora	303	Dwarf-flowered Heartleaf	2015-04-28	2015-04-28
NC	35113	Hexastylis naniflora	303	Dwarf-flowered Heartleaf	2015-04-28	2015-04-28
NC	24778	Hexastylis naniflora	271	Dwarf-flowered Heartleaf	2012-03-16	2012-03-16
NC	24778	Hexastylis naniflora	271	Dwarf-flowered Heartleaf	2012-03-16	2012-03-16
NC	24778	Hexastylis naniflora	271	Dwarf-flowered Heartleaf	2012-03-16	2012-03-16
NC	24778	Hexastylis naniflora	271	Dwarf-flowered Heartleaf	2012-03-16	2012-03-16
NC	24778	Hexastylis naniflora	271	Dwarf-flowered Heartleaf	2012-03-16	2012-03-16
NC	24778	Hexastylis naniflora	271	Dwarf-flowered Heartleaf	2012-03-16	2012-03-16
NC	24778	Hexastylis naniflora	271	Dwarf-flowered Heartleaf	2012-03-16	2012-03-16
NC	24778	Hexastylis naniflora	271	Dwarf-flowered Heartleaf	2012-03-16	2012-03-16
NC	24778	Hexastylis naniflora	271	Dwarf-flowered Heartleaf	2012-03-16	2012-03-16
NC	24778	Hexastylis naniflora	271	Dwarf-flowered Heartleaf	2012-03-16	2012-03-16

NC	24778	Hexastylis naniflora	271	Dwarf-flowered Heartleaf	2012-03-16	2012-03-16
NC	24778	Hexastylis naniflora	271	Dwarf-flowered Heartleaf	2012-03-16	2012-03-16
NC	24778	Hexastylis naniflora	271	Dwarf-flowered Heartleaf	2012-03-16	2012-03-16
NC	24778	Hexastylis naniflora	271	Dwarf-flowered Heartleaf	2012-03-16	2012-03-16
NC	24778	Hexastylis naniflora	271	Dwarf-flowered Heartleaf	2012-03-16	2012-03-16
NC	24778	Hexastylis naniflora	271	Dwarf-flowered Heartleaf	2012-03-16	2012-03-16
NC	24778	Hexastylis naniflora	271	Dwarf-flowered Heartleaf	2012-03-16	2012-03-16
NC	24778	Hexastylis naniflora	271	Dwarf-flowered Heartleaf	2012-03-16	2012-03-16
NC	24778	Hexastylis naniflora	271	Dwarf-flowered Heartleaf	2012-03-16	2012-03-16
NC	24778	Hexastylis naniflora	271	Dwarf-flowered Heartleaf	2012-03-16	2012-03-16
NC	24778	Hexastylis naniflora	271	Dwarf-flowered Heartleaf	2012-03-16	2012-03-16
NC	24778	Hexastylis naniflora	271	Dwarf-flowered Heartleaf	2012-03-16	2012-03-16
NC	24778	Hexastylis naniflora	271	Dwarf-flowered Heartleaf	2012-03-16	2012-03-16
NC	24778	Hexastylis naniflora	271	Dwarf-flowered Heartleaf	2012-03-16	2012-03-16
NC	24778	Hexastylis naniflora	271	Dwarf-flowered Heartleaf	2012-03-16	2012-03-16
NC	24778	Hexastylis naniflora	271	Dwarf-flowered Heartleaf	2012-03-16	2012-03-16
NC	24778	Hexastylis naniflora	271	Dwarf-flowered Heartleaf	2012-03-16	2012-03-16
NC	24778	Hexastylis naniflora	271	Dwarf-flowered Heartleaf	2012-03-16	2012-03-16
NC	24778	Hexastylis naniflora	271	Dwarf-flowered Heartleaf	2012-03-16	2012-03-16
NC	24778	Hexastylis naniflora	271	Dwarf-flowered Heartleaf	2012-03-16	2012-03-16
NC	24778	Hexastylis naniflora	271	Dwarf-flowered Heartleaf	2012-03-16	2012-03-16
NC	24778	Hexastylis naniflora	271	Dwarf-flowered Heartleaf	2012-03-16	2012-03-16
NC	24778	Hexastylis naniflora	271	Dwarf-flowered Heartleaf	2012-03-16	2012-03-16
NC	24778	Hexastylis naniflora	271	Dwarf-flowered Heartleaf	2012-03-16	2012-03-16
NC	24778	Hexastylis naniflora	271	Dwarf-flowered Heartleaf	2012-03-16	2012-03-16
NC	24778	Hexastylis naniflora	271	Dwarf-flowered Heartleaf	2012-03-16	2012-03-16
NC	24778	Hexastylis naniflora	271	Dwarf-flowered Heartleaf	2012-03-16	2012-03-16
NC	24778	Hexastylis naniflora	271	Dwarf-flowered Heartleaf	2012-03-16	2012-03-16
NC	24778	Hexastylis naniflora	271	Dwarf-flowered Heartleaf	2012-03-16	2012-03-16
NC	2113	Hexastylis naniflora	52	Dwarf-flowered Heartleaf	2005-03	2005-03
NC	2113	Hexastylis naniflora	52	Dwarf-flowered Heartleaf	2005-03	2005-03
NC	2113	Hexastylis naniflora	52	Dwarf-flowered Heartleaf	2005-03	2005-03
NC	2113	Hexastylis naniflora	52	Dwarf-flowered Heartleaf	2005-03	2005-03
NC	2113	Hexastylis naniflora	52	Dwarf-flowered Heartleaf	2005-03	2005-03
NC	2113	Hexastylis naniflora	52	Dwarf-flowered Heartleaf	2005-03	2005-03
NC	2113	Hexastylis naniflora	52	Dwarf-flowered Heartleaf	2005-03	2005-03
NC	2113	Hexastylis naniflora	52	Dwarf-flowered Heartleaf	2005-03	2005-03
NC	2113	Hexastylis naniflora	52	Dwarf-flowered Heartleaf	2005-03	2005-03
NC	2113	Hexastylis naniflora	52	Dwarf-flowered Heartleaf	2005-03	2005-03
NC	2113	Hexastylis naniflora	52	Dwarf-flowered Heartleaf	2005-03	2005-03
NC	2113	Hexastylis naniflora	52	Dwarf-flowered Heartleaf	2005-03	2005-03
NC	2113	Hexastylis naniflora	52	Dwarf-flowered Heartleaf	2005-03	2005-03
NC	2113	Hexastylis naniflora	52	Dwarf-flowered Heartleaf	2005-03	2005-03

NC	2113	Hexastylis naniflora	52	Dwarf-flowered Heartleaf	2005-03	2005-03
NC	2113	Hexastylis naniflora	52	Dwarf-flowered Heartleaf	2005-03	2005-03
NC	2113	Hexastylis naniflora	52	Dwarf-flowered Heartleaf	2005-03	2005-03
NC	2113	Hexastylis naniflora	52	Dwarf-flowered Heartleaf	2005-03	2005-03
NC	2113	Hexastylis naniflora	52	Dwarf-flowered Heartleaf	2005-03	2005-03
NC	2113	Hexastylis naniflora	52	Dwarf-flowered Heartleaf	2005-03	2005-03
NC	2113	Hexastylis naniflora	52	Dwarf-flowered Heartleaf	2005-03	2005-03
NC	2113	Hexastylis naniflora	52	Dwarf-flowered Heartleaf	2005-03	2005-03
NC	2113	Hexastylis naniflora	52	Dwarf-flowered Heartleaf	2005-03	2005-03
NC	2113	Hexastylis naniflora	52	Dwarf-flowered Heartleaf	2005-03	2005-03
NC	2113	Hexastylis naniflora	52	Dwarf-flowered Heartleaf	2005-03	2005-03
NC	2113	Hexastylis naniflora	52	Dwarf-flowered Heartleaf	2005-03	2005-03
NC	2113	Hexastylis naniflora	52	Dwarf-flowered Heartleaf	2005-03	2005-03
NC	2113	Hexastylis naniflora	52	Dwarf-flowered Heartleaf	2005-03	2005-03
NC	2113	Hexastylis naniflora	52	Dwarf-flowered Heartleaf	2005-03	2005-03
NC	2113	Hexastylis naniflora	52	Dwarf-flowered Heartleaf	2005-03	2005-03
NC	2113	Hexastylis naniflora	52	Dwarf-flowered Heartleaf	2005-03	2005-03
NC	2113	Hexastylis naniflora	52	Dwarf-flowered Heartleaf	2005-03	2005-03
NC	2113	Hexastylis naniflora	52	Dwarf-flowered Heartleaf	2005-03	2005-03
NC	2113	Hexastylis naniflora	52	Dwarf-flowered Heartleaf	2005-03	2005-03
NC	2113	Hexastylis naniflora	52	Dwarf-flowered Heartleaf	2005-03	2005-03
NC	2113	Hexastylis naniflora	52	Dwarf-flowered Heartleaf	2005-03	2005-03
NC	2113	Hexastylis naniflora	52	Dwarf-flowered Heartleaf	2005-03	2005-03
NC	21348	Hexastylis naniflora	154	Dwarf-flowered Heartleaf	2016-05-18	2016-05-18
NC	21348	Hexastylis naniflora	154	Dwarf-flowered Heartleaf	2016-05-18	2016-05-18
NC	21348	Hexastylis naniflora	154	Dwarf-flowered Heartleaf	2016-05-18	2016-05-18
NC	21348	Hexastylis naniflora	154	Dwarf-flowered Heartleaf	2016-05-18	2016-05-18
NC	21348	Hexastylis naniflora	154	Dwarf-flowered Heartleaf	2016-05-18	2016-05-18
NC	21348	Hexastylis naniflora	154	Dwarf-flowered Heartleaf	2016-05-18	2016-05-18
NC	21348	Hexastylis naniflora	154	Dwarf-flowered Heartleaf	2016-05-18	2016-05-18
NC	21348	Hexastylis naniflora	154	Dwarf-flowered Heartleaf	2016-05-18	2016-05-18
NC	21348	Hexastylis naniflora	154	Dwarf-flowered Heartleaf	2016-05-18	2016-05-18
NC	21348	Hexastylis naniflora	154	Dwarf-flowered Heartleaf	2016-05-18	2016-05-18
NC	21348	Hexastylis naniflora	154	Dwarf-flowered Heartleaf	2016-05-18	2016-05-18
NC	21348	Hexastylis naniflora	154	Dwarf-flowered Heartleaf	2016-05-18	2016-05-18
NC	21348	Hexastylis naniflora	154	Dwarf-flowered Heartleaf	2016-05-18	2016-05-18
NC	21348	Hexastylis naniflora	154	Dwarf-flowered Heartleaf	2016-05-18	2016-05-18
NC	21348	Hexastylis naniflora	154	Dwarf-flowered Heartleaf	2016-05-18	2016-05-18
NC	21348	Hexastylis naniflora	154	Dwarf-flowered Heartleaf	2016-05-18	2016-05-18
NC	21348	Hexastylis naniflora	154	Dwarf-flowered Heartleaf	2016-05-18	2016-05-18
NC	21348	Hexastylis naniflora	154	Dwarf-flowered Heartleaf	2016-05-18	2016-05-18
NC	21348	Hexastylis naniflora	154	Dwarf-flowered Heartleaf	2016-05-18	2016-05-18

NC	21348	Hexastylis naniflora	154	Dwarf-flowered Heartleaf	2016-05-18	2016-05-18
NC	21348	Hexastylis naniflora	154	Dwarf-flowered Heartleaf	2016-05-18	2016-05-18
NC	21348	Hexastylis naniflora	154	Dwarf-flowered Heartleaf	2016-05-18	2016-05-18
NC	21348	Hexastylis naniflora	154	Dwarf-flowered Heartleaf	2016-05-18	2016-05-18
NC	21348	Hexastylis naniflora	154	Dwarf-flowered Heartleaf	2016-05-18	2016-05-18
NC	21348	Hexastylis naniflora	154	Dwarf-flowered Heartleaf	2016-05-18	2016-05-18
NC	21348	Hexastylis naniflora	154	Dwarf-flowered Heartleaf	2016-05-18	2016-05-18
NC	21348	Hexastylis naniflora	154	Dwarf-flowered Heartleaf	2016-05-18	2016-05-18
NC	21348	Hexastylis naniflora	154	Dwarf-flowered Heartleaf	2016-05-18	2016-05-18
NC	21348	Hexastylis naniflora	154	Dwarf-flowered Heartleaf	2016-05-18	2016-05-18
NC	21348	Hexastylis naniflora	154	Dwarf-flowered Heartleaf	2016-05-18	2016-05-18
NC	21348	Hexastylis naniflora	154	Dwarf-flowered Heartleaf	2016-05-18	2016-05-18
NC	21348	Hexastylis naniflora	154	Dwarf-flowered Heartleaf	2016-05-18	2016-05-18
NC	21348	Hexastylis naniflora	154	Dwarf-flowered Heartleaf	2016-05-18	2016-05-18
NC	21348	Hexastylis naniflora	154	Dwarf-flowered Heartleaf	2016-05-18	2016-05-18
NC	14124	Hexastylis naniflora	75	Dwarf-flowered Heartleaf	2013-07-17	2013-07-17
NC	14124	Hexastylis naniflora	75	Dwarf-flowered Heartleaf	2013-07-17	2013-07-17
NC	14124	Hexastylis naniflora	75	Dwarf-flowered Heartleaf	2013-07-17	2013-07-17
NC	14124	Hexastylis naniflora	75	Dwarf-flowered Heartleaf	2013-07-17	2013-07-17
NC	14124	Hexastylis naniflora	75	Dwarf-flowered Heartleaf	2013-07-17	2013-07-17
NC	14124	Hexastylis naniflora	75	Dwarf-flowered Heartleaf	2013-07-17	2013-07-17
NC	14124	Hexastylis naniflora	75	Dwarf-flowered Heartleaf	2013-07-17	2013-07-17
NC	14124	Hexastylis naniflora	75	Dwarf-flowered Heartleaf	2013-07-17	2013-07-17
NC	14124	Hexastylis naniflora	75	Dwarf-flowered Heartleaf	2013-07-17	2013-07-17
NC	14124	Hexastylis naniflora	75	Dwarf-flowered Heartleaf	2013-07-17	2013-07-17
NC	14124	Hexastylis naniflora	75	Dwarf-flowered Heartleaf	2013-07-17	2013-07-17
NC	14124	Hexastylis naniflora	75	Dwarf-flowered Heartleaf	2013-07-17	2013-07-17
NC	14124	Hexastylis naniflora	75	Dwarf-flowered Heartleaf	2013-07-17	2013-07-17
NC	14124	Hexastylis naniflora	75	Dwarf-flowered Heartleaf	2013-07-17	2013-07-17
NC	14124	Hexastylis naniflora	75	Dwarf-flowered Heartleaf	2013-07-17	2013-07-17
NC	14124	Hexastylis naniflora	75	Dwarf-flowered Heartleaf	2013-07-17	2013-07-17
NC	14124	Hexastylis naniflora	75	Dwarf-flowered Heartleaf	2013-07-17	2013-07-17
NC	14124	Hexastylis naniflora	75	Dwarf-flowered Heartleaf	2013-07-17	2013-07-17
NC	14124	Hexastylis naniflora	75	Dwarf-flowered Heartleaf	2013-07-17	2013-07-17
NC	14124	Hexastylis naniflora	75	Dwarf-flowered Heartleaf	2013-07-17	2013-07-17
NC	14124	Hexastylis naniflora	75	Dwarf-flowered Heartleaf	2013-07-17	2013-07-17
NC	14124	Hexastylis naniflora	75	Dwarf-flowered Heartleaf	2013-07-17	2013-07-17
NC	14124	Hexastylis naniflora	75	Dwarf-flowered Heartleaf	2013-07-17	2013-07-17
NC	14124	Hexastylis naniflora	75	Dwarf-flowered Heartleaf	2013-07-17	2013-07-17
NC	14124	Hexastylis naniflora	75	Dwarf-flowered Heartleaf	2013-07-17	2013-07-17
NC	14124	Hexastylis naniflora	75	Dwarf-flowered Heartleaf	2013-07-17	2013-07-17

NC	14124	Hexastylis naniflora	75	Dwarf-flowered Heartleaf	2013-07-17	2013-07-17
NC	14124	Hexastylis naniflora	75	Dwarf-flowered Heartleaf	2013-07-17	2013-07-17
NC	14124	Hexastylis naniflora	75	Dwarf-flowered Heartleaf	2013-07-17	2013-07-17
NC	14124	Hexastylis naniflora	75	Dwarf-flowered Heartleaf	2013-07-17	2013-07-17
NC	14124	Hexastylis naniflora	75	Dwarf-flowered Heartleaf	2013-07-17	2013-07-17
NC	14124	Hexastylis naniflora	75	Dwarf-flowered Heartleaf	2013-07-17	2013-07-17
NC	14124	Hexastylis naniflora	75	Dwarf-flowered Heartleaf	2013-07-17	2013-07-17
NC	14124	Hexastylis naniflora	75	Dwarf-flowered Heartleaf	2013-07-17	2013-07-17
NC	14983	Hexastylis naniflora	32	Dwarf-flowered Heartleaf	2013-06-06	2013-06-06
NC	14983	Hexastylis naniflora	32	Dwarf-flowered Heartleaf	2013-06-06	2013-06-06
NC	14983	Hexastylis naniflora	32	Dwarf-flowered Heartleaf	2013-06-06	2013-06-06
NC	14983	Hexastylis naniflora	32	Dwarf-flowered Heartleaf	2013-06-06	2013-06-06
NC	14983	Hexastylis naniflora	32	Dwarf-flowered Heartleaf	2013-06-06	2013-06-06
NC	14983	Hexastylis naniflora	32	Dwarf-flowered Heartleaf	2013-06-06	2013-06-06
NC	14983	Hexastylis naniflora	32	Dwarf-flowered Heartleaf	2013-06-06	2013-06-06
NC	14983	Hexastylis naniflora	32	Dwarf-flowered Heartleaf	2013-06-06	2013-06-06
NC	14983	Hexastylis naniflora	32	Dwarf-flowered Heartleaf	2013-06-06	2013-06-06
NC	14983	Hexastylis naniflora	32	Dwarf-flowered Heartleaf	2013-06-06	2013-06-06
NC	14983	Hexastylis naniflora	32	Dwarf-flowered Heartleaf	2013-06-06	2013-06-06
NC	14983	Hexastylis naniflora	32	Dwarf-flowered Heartleaf	2013-06-06	2013-06-06
NC	14983	Hexastylis naniflora	32	Dwarf-flowered Heartleaf	2013-06-06	2013-06-06
NC	14983	Hexastylis naniflora	32	Dwarf-flowered Heartleaf	2013-06-06	2013-06-06
NC	14983	Hexastylis naniflora	32	Dwarf-flowered Heartleaf	2013-06-06	2013-06-06
NC	14983	Hexastylis naniflora	32	Dwarf-flowered Heartleaf	2013-06-06	2013-06-06
NC	14983	Hexastylis naniflora	32	Dwarf-flowered Heartleaf	2013-06-06	2013-06-06
NC	14983	Hexastylis naniflora	32	Dwarf-flowered Heartleaf	2013-06-06	2013-06-06
NC	14983	Hexastylis naniflora	32	Dwarf-flowered Heartleaf	2013-06-06	2013-06-06
NC	14983	Hexastylis naniflora	32	Dwarf-flowered Heartleaf	2013-06-06	2013-06-06
NC	14983	Hexastylis naniflora	32	Dwarf-flowered Heartleaf	2013-06-06	2013-06-06
NC	14983	Hexastylis naniflora	32	Dwarf-flowered Heartleaf	2013-06-06	2013-06-06
NC	14983	Hexastylis naniflora	32	Dwarf-flowered Heartleaf	2013-06-06	2013-06-06
NC	14983	Hexastylis naniflora	32	Dwarf-flowered Heartleaf	2013-06-06	2013-06-06
NC	14983	Hexastylis naniflora	32	Dwarf-flowered Heartleaf	2013-06-06	2013-06-06
NC	14983	Hexastylis naniflora	32	Dwarf-flowered Heartleaf	2013-06-06	2013-06-06
NC	14983	Hexastylis naniflora	32	Dwarf-flowered Heartleaf	2013-06-06	2013-06-06
NC	14983	Hexastylis naniflora	32	Dwarf-flowered Heartleaf	2013-06-06	2013-06-06
NC	7166	Hexastylis naniflora	2	Dwarf-flowered Heartleaf	2001	1957-04-28
NC	7166	Hexastylis naniflora	2	Dwarf-flowered Heartleaf	2001	1957-04-28
NC	7166	Hexastylis naniflora	2	Dwarf-flowered Heartleaf	2001	1957-04-28
NC	7166	Hexastylis naniflora	2	Dwarf-flowered Heartleaf	2001	1957-04-28

NC	7166	Hexastylis naniflora	2	Dwarf-flowered Heartleaf	2001	1957-04-28
NC	7166	Hexastylis naniflora	2	Dwarf-flowered Heartleaf	2001	1957-04-28
NC	7166	Hexastylis naniflora	2	Dwarf-flowered Heartleaf	2001	1957-04-28
NC	7166	Hexastylis naniflora	2	Dwarf-flowered Heartleaf	2001	1957-04-28
NC	7166	Hexastylis naniflora	2	Dwarf-flowered Heartleaf	2001	1957-04-28
NC	7166	Hexastylis naniflora	2	Dwarf-flowered Heartleaf	2001	1957-04-28
NC	7166	Hexastylis naniflora	2	Dwarf-flowered Heartleaf	2001	1957-04-28
NC	7166	Hexastylis naniflora	2	Dwarf-flowered Heartleaf	2001	1957-04-28
NC	7166	Hexastylis naniflora	2	Dwarf-flowered Heartleaf	2001	1957-04-28
NC	7166	Hexastylis naniflora	2	Dwarf-flowered Heartleaf	2001	1957-04-28
NC	7166	Hexastylis naniflora	2	Dwarf-flowered Heartleaf	2001	1957-04-28
NC	7166	Hexastylis naniflora	2	Dwarf-flowered Heartleaf	2001	1957-04-28
NC	7166	Hexastylis naniflora	2	Dwarf-flowered Heartleaf	2001	1957-04-28
NC	7166	Hexastylis naniflora	2	Dwarf-flowered Heartleaf	2001	1957-04-28
NC	7166	Hexastylis naniflora	2	Dwarf-flowered Heartleaf	2001	1957-04-28
NC	7166	Hexastylis naniflora	2	Dwarf-flowered Heartleaf	2001	1957-04-28
NC	7166	Hexastylis naniflora	2	Dwarf-flowered Heartleaf	2001	1957-04-28
NC	7166	Hexastylis naniflora	2	Dwarf-flowered Heartleaf	2001	1957-04-28
NC	7166	Hexastylis naniflora	2	Dwarf-flowered Heartleaf	2001	1957-04-28
NC	7166	Hexastylis naniflora	2	Dwarf-flowered Heartleaf	2001	1957-04-28
NC	7166	Hexastylis naniflora	2	Dwarf-flowered Heartleaf	2001	1957-04-28
NC	7166	Hexastylis naniflora	2	Dwarf-flowered Heartleaf	2001	1957-04-28
NC	7166	Hexastylis naniflora	2	Dwarf-flowered Heartleaf	2001	1957-04-28
NC	7166	Hexastylis naniflora	2	Dwarf-flowered Heartleaf	2001	1957-04-28
NC	7166	Hexastylis naniflora	2	Dwarf-flowered Heartleaf	2001	1957-04-28
NC	7166	Hexastylis naniflora	2	Dwarf-flowered Heartleaf	2001	1957-04-28
NC	9318	Hexastylis naniflora	38	Dwarf-flowered Heartleaf	1996-06	1996-06
NC	9318	Hexastylis naniflora	38	Dwarf-flowered Heartleaf	1996-06	1996-06
NC	9318	Hexastylis naniflora	38	Dwarf-flowered Heartleaf	1996-06	1996-06
NC	9318	Hexastylis naniflora	38	Dwarf-flowered Heartleaf	1996-06	1996-06
NC	9318	Hexastylis naniflora	38	Dwarf-flowered Heartleaf	1996-06	1996-06
NC	9318	Hexastylis naniflora	38	Dwarf-flowered Heartleaf	1996-06	1996-06
NC	9318	Hexastylis naniflora	38	Dwarf-flowered Heartleaf	1996-06	1996-06
NC	9318	Hexastylis naniflora	38	Dwarf-flowered Heartleaf	1996-06	1996-06
NC	9318	Hexastylis naniflora	38	Dwarf-flowered Heartleaf	1996-06	1996-06
NC	9318	Hexastylis naniflora	38	Dwarf-flowered Heartleaf	1996-06	1996-06
NC	9318	Hexastylis naniflora	38	Dwarf-flowered Heartleaf	1996-06	1996-06
NC	9318	Hexastylis naniflora	38	Dwarf-flowered Heartleaf	1996-06	1996-06
NC	9318	Hexastylis naniflora	38	Dwarf-flowered Heartleaf	1996-06	1996-06
NC	9318	Hexastylis naniflora	38	Dwarf-flowered Heartleaf	1996-06	1996-06
NC	9318	Hexastylis naniflora	38	Dwarf-flowered Heartleaf	1996-06	1996-06
NC	9318	Hexastylis naniflora	38	Dwarf-flowered Heartleaf	1996-06	1996-06
NC	9318	Hexastylis naniflora	38	Dwarf-flowered Heartleaf	1996-06	1996-06

NC	9318	Hexastylis naniflora	38	Dwarf-flowered Heartleaf	1996-06	1996-06
NC	9318	Hexastylis naniflora	38	Dwarf-flowered Heartleaf	1996-06	1996-06
NC	9318	Hexastylis naniflora	38	Dwarf-flowered Heartleaf	1996-06	1996-06
NC	9318	Hexastylis naniflora	38	Dwarf-flowered Heartleaf	1996-06	1996-06
NC	9318	Hexastylis naniflora	38	Dwarf-flowered Heartleaf	1996-06	1996-06
NC	9318	Hexastylis naniflora	38	Dwarf-flowered Heartleaf	1996-06	1996-06
NC	9318	Hexastylis naniflora	38	Dwarf-flowered Heartleaf	1996-06	1996-06
NC	9318	Hexastylis naniflora	38	Dwarf-flowered Heartleaf	1996-06	1996-06
NC	9318	Hexastylis naniflora	38	Dwarf-flowered Heartleaf	1996-06	1996-06
NC	9318	Hexastylis naniflora	38	Dwarf-flowered Heartleaf	1996-06	1996-06
NC	9318	Hexastylis naniflora	38	Dwarf-flowered Heartleaf	1996-06	1996-06
NC	9318	Hexastylis naniflora	38	Dwarf-flowered Heartleaf	1996-06	1996-06
NC	9318	Hexastylis naniflora	38	Dwarf-flowered Heartleaf	1996-06	1996-06
NC	9318	Hexastylis naniflora	38	Dwarf-flowered Heartleaf	1996-06	1996-06
NC	9318	Hexastylis naniflora	38	Dwarf-flowered Heartleaf	1996-06	1996-06
NC	9318	Hexastylis naniflora	38	Dwarf-flowered Heartleaf	1996-06	1996-06
NC	9318	Hexastylis naniflora	38	Dwarf-flowered Heartleaf	1996-06	1996-06
NC	9318	Hexastylis naniflora	38	Dwarf-flowered Heartleaf	1996-06	1996-06
NC	4709	Hexastylis naniflora	60	Dwarf-flowered Heartleaf	2012-03-16	2012-03-16
NC	4709	Hexastylis naniflora	60	Dwarf-flowered Heartleaf	2012-03-16	2012-03-16
NC	4709	Hexastylis naniflora	60	Dwarf-flowered Heartleaf	2012-03-16	2012-03-16
NC	4709	Hexastylis naniflora	60	Dwarf-flowered Heartleaf	2012-03-16	2012-03-16
NC	4709	Hexastylis naniflora	60	Dwarf-flowered Heartleaf	2012-03-16	2012-03-16
NC	4709	Hexastylis naniflora	60	Dwarf-flowered Heartleaf	2012-03-16	2012-03-16
NC	4709	Hexastylis naniflora	60	Dwarf-flowered Heartleaf	2012-03-16	2012-03-16
NC	4709	Hexastylis naniflora	60	Dwarf-flowered Heartleaf	2012-03-16	2012-03-16
NC	4709	Hexastylis naniflora	60	Dwarf-flowered Heartleaf	2012-03-16	2012-03-16
NC	4709	Hexastylis naniflora	60	Dwarf-flowered Heartleaf	2012-03-16	2012-03-16
NC	4709	Hexastylis naniflora	60	Dwarf-flowered Heartleaf	2012-03-16	2012-03-16
NC	4709	Hexastylis naniflora	60	Dwarf-flowered Heartleaf	2012-03-16	2012-03-16
NC	4709	Hexastylis naniflora	60	Dwarf-flowered Heartleaf	2012-03-16	2012-03-16
NC	4709	Hexastylis naniflora	60	Dwarf-flowered Heartleaf	2012-03-16	2012-03-16
NC	4709	Hexastylis naniflora	60	Dwarf-flowered Heartleaf	2012-03-16	2012-03-16
NC	4709	Hexastylis naniflora	60	Dwarf-flowered Heartleaf	2012-03-16	2012-03-16
NC	4709	Hexastylis naniflora	60	Dwarf-flowered Heartleaf	2012-03-16	2012-03-16
NC	4709	Hexastylis naniflora	60	Dwarf-flowered Heartleaf	2012-03-16	2012-03-16
NC	4709	Hexastylis naniflora	60	Dwarf-flowered Heartleaf	2012-03-16	2012-03-16
NC	4709	Hexastylis naniflora	60	Dwarf-flowered Heartleaf	2012-03-16	2012-03-16
NC	4709	Hexastylis naniflora	60	Dwarf-flowered Heartleaf	2012-03-16	2012-03-16
NC	4709	Hexastylis naniflora	60	Dwarf-flowered Heartleaf	2012-03-16	2012-03-16
NC	4709	Hexastylis naniflora	60	Dwarf-flowered Heartleaf	2012-03-16	2012-03-16
NC	4709	Hexastylis naniflora	60	Dwarf-flowered Heartleaf	2012-03-16	2012-03-16
NC	4709	Hexastylis naniflora	60	Dwarf-flowered Heartleaf	2012-03-16	2012-03-16

NC	4709	Hexastylis naniflora	60	Dwarf-flowered Heartleaf	2012-03-16	2012-03-16
NC	4709	Hexastylis naniflora	60	Dwarf-flowered Heartleaf	2012-03-16	2012-03-16
NC	4709	Hexastylis naniflora	60	Dwarf-flowered Heartleaf	2012-03-16	2012-03-16
NC	4709	Hexastylis naniflora	60	Dwarf-flowered Heartleaf	2012-03-16	2012-03-16
NC	4709	Hexastylis naniflora	60	Dwarf-flowered Heartleaf	2012-03-16	2012-03-16
NC	4709	Hexastylis naniflora	60	Dwarf-flowered Heartleaf	2012-03-16	2012-03-16
NC	4709	Hexastylis naniflora	60	Dwarf-flowered Heartleaf	2012-03-16	2012-03-16
NC	4709	Hexastylis naniflora	60	Dwarf-flowered Heartleaf	2012-03-16	2012-03-16
NC	25900	Hexastylis naniflora	274	Dwarf-flowered Heartleaf	2012-03-03	2012-03-03
NC	25900	Hexastylis naniflora	274	Dwarf-flowered Heartleaf	2012-03-03	2012-03-03
NC	25900	Hexastylis naniflora	274	Dwarf-flowered Heartleaf	2012-03-03	2012-03-03
NC	25900	Hexastylis naniflora	274	Dwarf-flowered Heartleaf	2012-03-03	2012-03-03
NC	25900	Hexastylis naniflora	274	Dwarf-flowered Heartleaf	2012-03-03	2012-03-03
NC	25900	Hexastylis naniflora	274	Dwarf-flowered Heartleaf	2012-03-03	2012-03-03
NC	25900	Hexastylis naniflora	274	Dwarf-flowered Heartleaf	2012-03-03	2012-03-03
NC	25900	Hexastylis naniflora	274	Dwarf-flowered Heartleaf	2012-03-03	2012-03-03
NC	25900	Hexastylis naniflora	274	Dwarf-flowered Heartleaf	2012-03-03	2012-03-03
NC	25900	Hexastylis naniflora	274	Dwarf-flowered Heartleaf	2012-03-03	2012-03-03
NC	25900	Hexastylis naniflora	274	Dwarf-flowered Heartleaf	2012-03-03	2012-03-03
NC	25900	Hexastylis naniflora	274	Dwarf-flowered Heartleaf	2012-03-03	2012-03-03
NC	25900	Hexastylis naniflora	274	Dwarf-flowered Heartleaf	2012-03-03	2012-03-03
NC	25900	Hexastylis naniflora	274	Dwarf-flowered Heartleaf	2012-03-03	2012-03-03
NC	25900	Hexastylis naniflora	274	Dwarf-flowered Heartleaf	2012-03-03	2012-03-03
NC	25900	Hexastylis naniflora	274	Dwarf-flowered Heartleaf	2012-03-03	2012-03-03
NC	25900	Hexastylis naniflora	274	Dwarf-flowered Heartleaf	2012-03-03	2012-03-03
NC	25900	Hexastylis naniflora	274	Dwarf-flowered Heartleaf	2012-03-03	2012-03-03
NC	25900	Hexastylis naniflora	274	Dwarf-flowered Heartleaf	2012-03-03	2012-03-03
NC	25900	Hexastylis naniflora	274	Dwarf-flowered Heartleaf	2012-03-03	2012-03-03
NC	25900	Hexastylis naniflora	274	Dwarf-flowered Heartleaf	2012-03-03	2012-03-03
NC	25900	Hexastylis naniflora	274	Dwarf-flowered Heartleaf	2012-03-03	2012-03-03
NC	25900	Hexastylis naniflora	274	Dwarf-flowered Heartleaf	2012-03-03	2012-03-03
NC	25900	Hexastylis naniflora	274	Dwarf-flowered Heartleaf	2012-03-03	2012-03-03
NC	25900	Hexastylis naniflora	274	Dwarf-flowered Heartleaf	2012-03-03	2012-03-03
NC	25900	Hexastylis naniflora	274	Dwarf-flowered Heartleaf	2012-03-03	2012-03-03
NC	109	Hexastylis naniflora	4	Dwarf-flowered Heartleaf	2001-04-02	2001-04-02
NC	109	Hexastylis naniflora	4	Dwarf-flowered Heartleaf	2001-04-02	2001-04-02
NC	109	Hexastylis naniflora	4	Dwarf-flowered Heartleaf	2001-04-02	2001-04-02
NC	109	Hexastylis naniflora	4	Dwarf-flowered Heartleaf	2001-04-02	2001-04-02
NC	109	Hexastylis naniflora	4	Dwarf-flowered Heartleaf	2001-04-02	2001-04-02
NC	109	Hexastylis naniflora	4	Dwarf-flowered Heartleaf	2001-04-02	2001-04-02

NC	109	Hexastylis naniflora	4	Dwarf-flowered Heartleaf	2001-04-02	2001-04-02
NC	109	Hexastylis naniflora	4	Dwarf-flowered Heartleaf	2001-04-02	2001-04-02
NC	109	Hexastylis naniflora	4	Dwarf-flowered Heartleaf	2001-04-02	2001-04-02
NC	109	Hexastylis naniflora	4	Dwarf-flowered Heartleaf	2001-04-02	2001-04-02
NC	109	Hexastylis naniflora	4	Dwarf-flowered Heartleaf	2001-04-02	2001-04-02
NC	109	Hexastylis naniflora	4	Dwarf-flowered Heartleaf	2001-04-02	2001-04-02
NC	109	Hexastylis naniflora	4	Dwarf-flowered Heartleaf	2001-04-02	2001-04-02
NC	109	Hexastylis naniflora	4	Dwarf-flowered Heartleaf	2001-04-02	2001-04-02
NC	109	Hexastylis naniflora	4	Dwarf-flowered Heartleaf	2001-04-02	2001-04-02
NC	109	Hexastylis naniflora	4	Dwarf-flowered Heartleaf	2001-04-02	2001-04-02
NC	109	Hexastylis naniflora	4	Dwarf-flowered Heartleaf	2001-04-02	2001-04-02
NC	109	Hexastylis naniflora	4	Dwarf-flowered Heartleaf	2001-04-02	2001-04-02
NC	109	Hexastylis naniflora	4	Dwarf-flowered Heartleaf	2001-04-02	2001-04-02
NC	109	Hexastylis naniflora	4	Dwarf-flowered Heartleaf	2001-04-02	2001-04-02
NC	109	Hexastylis naniflora	4	Dwarf-flowered Heartleaf	2001-04-02	2001-04-02
NC	109	Hexastylis naniflora	4	Dwarf-flowered Heartleaf	2001-04-02	2001-04-02
NC	109	Hexastylis naniflora	4	Dwarf-flowered Heartleaf	2001-04-02	2001-04-02
NC	109	Hexastylis naniflora	4	Dwarf-flowered Heartleaf	2001-04-02	2001-04-02
NC	109	Hexastylis naniflora	4	Dwarf-flowered Heartleaf	2001-04-02	2001-04-02
NC	109	Hexastylis naniflora	4	Dwarf-flowered Heartleaf	2001-04-02	2001-04-02
NC	109	Hexastylis naniflora	4	Dwarf-flowered Heartleaf	2001-04-02	2001-04-02
NC	109	Hexastylis naniflora	4	Dwarf-flowered Heartleaf	2001-04-02	2001-04-02
NC	109	Hexastylis naniflora	4	Dwarf-flowered Heartleaf	2001-04-02	2001-04-02
NC	109	Hexastylis naniflora	4	Dwarf-flowered Heartleaf	2001-04-02	2001-04-02
NC	109	Hexastylis naniflora	4	Dwarf-flowered Heartleaf	2001-04-02	2001-04-02
NC	21389	Hexastylis naniflora	161	Dwarf-flowered Heartleaf	2009-04-07	2009-04-07
NC	21389	Hexastylis naniflora	161	Dwarf-flowered Heartleaf	2009-04-07	2009-04-07
NC	21389	Hexastylis naniflora	161	Dwarf-flowered Heartleaf	2009-04-07	2009-04-07
NC	21389	Hexastylis naniflora	161	Dwarf-flowered Heartleaf	2009-04-07	2009-04-07
NC	21389	Hexastylis naniflora	161	Dwarf-flowered Heartleaf	2009-04-07	2009-04-07
NC	21389	Hexastylis naniflora	161	Dwarf-flowered Heartleaf	2009-04-07	2009-04-07
NC	21389	Hexastylis naniflora	161	Dwarf-flowered Heartleaf	2009-04-07	2009-04-07
NC	21389	Hexastylis naniflora	161	Dwarf-flowered Heartleaf	2009-04-07	2009-04-07
NC	21389	Hexastylis naniflora	161	Dwarf-flowered Heartleaf	2009-04-07	2009-04-07
NC	21389	Hexastylis naniflora	161	Dwarf-flowered Heartleaf	2009-04-07	2009-04-07
NC	21389	Hexastylis naniflora	161	Dwarf-flowered Heartleaf	2009-04-07	2009-04-07
NC	21389	Hexastylis naniflora	161	Dwarf-flowered Heartleaf	2009-04-07	2009-04-07
NC	21389	Hexastylis naniflora	161	Dwarf-flowered Heartleaf	2009-04-07	2009-04-07
NC	21389	Hexastylis naniflora	161	Dwarf-flowered Heartleaf	2009-04-07	2009-04-07
NC	21389	Hexastylis naniflora	161	Dwarf-flowered Heartleaf	2009-04-07	2009-04-07
NC	21389	Hexastylis naniflora	161	Dwarf-flowered Heartleaf	2009-04-07	2009-04-07
NC	21389	Hexastylis naniflora	161	Dwarf-flowered Heartleaf	2009-04-07	2009-04-07
NC	21389	Hexastylis naniflora	161	Dwarf-flowered Heartleaf	2009-04-07	2009-04-07

NC	21389	Hexastylis naniflora	161	Dwarf-flowered Heartleaf	2009-04-07	2009-04-07
NC	21389	Hexastylis naniflora	161	Dwarf-flowered Heartleaf	2009-04-07	2009-04-07
NC	21389	Hexastylis naniflora	161	Dwarf-flowered Heartleaf	2009-04-07	2009-04-07
NC	21389	Hexastylis naniflora	161	Dwarf-flowered Heartleaf	2009-04-07	2009-04-07
NC	21389	Hexastylis naniflora	161	Dwarf-flowered Heartleaf	2009-04-07	2009-04-07
NC	21389	Hexastylis naniflora	161	Dwarf-flowered Heartleaf	2009-04-07	2009-04-07
NC	21389	Hexastylis naniflora	161	Dwarf-flowered Heartleaf	2009-04-07	2009-04-07
NC	21389	Hexastylis naniflora	161	Dwarf-flowered Heartleaf	2009-04-07	2009-04-07
NC	21389	Hexastylis naniflora	161	Dwarf-flowered Heartleaf	2009-04-07	2009-04-07
NC	21389	Hexastylis naniflora	161	Dwarf-flowered Heartleaf	2009-04-07	2009-04-07
NC	21389	Hexastylis naniflora	161	Dwarf-flowered Heartleaf	2009-04-07	2009-04-07
NC	21300	Hexastylis naniflora	149	Dwarf-flowered Heartleaf	2012-05-15	2012-05-15
NC	21300	Hexastylis naniflora	149	Dwarf-flowered Heartleaf	2012-05-15	2012-05-15
NC	21300	Hexastylis naniflora	149	Dwarf-flowered Heartleaf	2012-05-15	2012-05-15
NC	21300	Hexastylis naniflora	149	Dwarf-flowered Heartleaf	2012-05-15	2012-05-15
NC	21300	Hexastylis naniflora	149	Dwarf-flowered Heartleaf	2012-05-15	2012-05-15
NC	21300	Hexastylis naniflora	149	Dwarf-flowered Heartleaf	2012-05-15	2012-05-15
NC	21300	Hexastylis naniflora	149	Dwarf-flowered Heartleaf	2012-05-15	2012-05-15
NC	21300	Hexastylis naniflora	149	Dwarf-flowered Heartleaf	2012-05-15	2012-05-15
NC	21300	Hexastylis naniflora	149	Dwarf-flowered Heartleaf	2012-05-15	2012-05-15
NC	21300	Hexastylis naniflora	149	Dwarf-flowered Heartleaf	2012-05-15	2012-05-15
NC	21300	Hexastylis naniflora	149	Dwarf-flowered Heartleaf	2012-05-15	2012-05-15
NC	21300	Hexastylis naniflora	149	Dwarf-flowered Heartleaf	2012-05-15	2012-05-15
NC	21300	Hexastylis naniflora	149	Dwarf-flowered Heartleaf	2012-05-15	2012-05-15
NC	21300	Hexastylis naniflora	149	Dwarf-flowered Heartleaf	2012-05-15	2012-05-15
NC	21300	Hexastylis naniflora	149	Dwarf-flowered Heartleaf	2012-05-15	2012-05-15
NC	21300	Hexastylis naniflora	149	Dwarf-flowered Heartleaf	2012-05-15	2012-05-15
NC	21300	Hexastylis naniflora	149	Dwarf-flowered Heartleaf	2012-05-15	2012-05-15
NC	21300	Hexastylis naniflora	149	Dwarf-flowered Heartleaf	2012-05-15	2012-05-15
NC	21300	Hexastylis naniflora	149	Dwarf-flowered Heartleaf	2012-05-15	2012-05-15
NC	21300	Hexastylis naniflora	149	Dwarf-flowered Heartleaf	2012-05-15	2012-05-15
NC	21300	Hexastylis naniflora	149	Dwarf-flowered Heartleaf	2012-05-15	2012-05-15
NC	21300	Hexastylis naniflora	149	Dwarf-flowered Heartleaf	2012-05-15	2012-05-15
NC	21300	Hexastylis naniflora	149	Dwarf-flowered Heartleaf	2012-05-15	2012-05-15
NC	21300	Hexastylis naniflora	149	Dwarf-flowered Heartleaf	2012-05-15	2012-05-15
NC	21300	Hexastylis naniflora	149	Dwarf-flowered Heartleaf	2012-05-15	2012-05-15
NC	21300	Hexastylis naniflora	149	Dwarf-flowered Heartleaf	2012-05-15	2012-05-15
NC	21300	Hexastylis naniflora	149	Dwarf-flowered Heartleaf	2012-05-15	2012-05-15
NC	21300	Hexastylis naniflora	149	Dwarf-flowered Heartleaf	2012-05-15	2012-05-15
NC	22210	Hexastylis naniflora	201	Dwarf-flowered Heartleaf	2000-10-25	2000-10-25
NC	22210	Hexastylis naniflora	201	Dwarf-flowered Heartleaf	2000-10-25	2000-10-25
NC	22210	Hexastylis naniflora	201	Dwarf-flowered Heartleaf	2000-10-25	2000-10-25
NC	22210	Hexastylis naniflora	201	Dwarf-flowered Heartleaf	2000-10-25	2000-10-25

NC	22210	Hexastylis naniflora	201	Dwarf-flowered Heartleaf	2000-10-25	2000-10-25
NC	22210	Hexastylis naniflora	201	Dwarf-flowered Heartleaf	2000-10-25	2000-10-25
NC	22210	Hexastylis naniflora	201	Dwarf-flowered Heartleaf	2000-10-25	2000-10-25
NC	22210	Hexastylis naniflora	201	Dwarf-flowered Heartleaf	2000-10-25	2000-10-25
NC	22210	Hexastylis naniflora	201	Dwarf-flowered Heartleaf	2000-10-25	2000-10-25
NC	22210	Hexastylis naniflora	201	Dwarf-flowered Heartleaf	2000-10-25	2000-10-25
NC	22210	Hexastylis naniflora	201	Dwarf-flowered Heartleaf	2000-10-25	2000-10-25
NC	22210	Hexastylis naniflora	201	Dwarf-flowered Heartleaf	2000-10-25	2000-10-25
NC	22210	Hexastylis naniflora	201	Dwarf-flowered Heartleaf	2000-10-25	2000-10-25
NC	22210	Hexastylis naniflora	201	Dwarf-flowered Heartleaf	2000-10-25	2000-10-25
NC	22210	Hexastylis naniflora	201	Dwarf-flowered Heartleaf	2000-10-25	2000-10-25
NC	22210	Hexastylis naniflora	201	Dwarf-flowered Heartleaf	2000-10-25	2000-10-25
NC	22210	Hexastylis naniflora	201	Dwarf-flowered Heartleaf	2000-10-25	2000-10-25
NC	22210	Hexastylis naniflora	201	Dwarf-flowered Heartleaf	2000-10-25	2000-10-25
NC	22210	Hexastylis naniflora	201	Dwarf-flowered Heartleaf	2000-10-25	2000-10-25
NC	22210	Hexastylis naniflora	201	Dwarf-flowered Heartleaf	2000-10-25	2000-10-25
NC	22210	Hexastylis naniflora	201	Dwarf-flowered Heartleaf	2000-10-25	2000-10-25
NC	22210	Hexastylis naniflora	201	Dwarf-flowered Heartleaf	2000-10-25	2000-10-25
NC	22210	Hexastylis naniflora	201	Dwarf-flowered Heartleaf	2000-10-25	2000-10-25
NC	22210	Hexastylis naniflora	201	Dwarf-flowered Heartleaf	2000-10-25	2000-10-25
NC	22210	Hexastylis naniflora	201	Dwarf-flowered Heartleaf	2000-10-25	2000-10-25
NC	22210	Hexastylis naniflora	201	Dwarf-flowered Heartleaf	2000-10-25	2000-10-25
NC	22210	Hexastylis naniflora	201	Dwarf-flowered Heartleaf	2000-10-25	2000-10-25
NC	22210	Hexastylis naniflora	201	Dwarf-flowered Heartleaf	2000-10-25	2000-10-25
NC	28350	Hexastylis naniflora	281	Dwarf-flowered Heartleaf	2009-04-07	2009-04-07
NC	28350	Hexastylis naniflora	281	Dwarf-flowered Heartleaf	2009-04-07	2009-04-07
NC	28350	Hexastylis naniflora	281	Dwarf-flowered Heartleaf	2009-04-07	2009-04-07
NC	28350	Hexastylis naniflora	281	Dwarf-flowered Heartleaf	2009-04-07	2009-04-07
NC	28350	Hexastylis naniflora	281	Dwarf-flowered Heartleaf	2009-04-07	2009-04-07
NC	28350	Hexastylis naniflora	281	Dwarf-flowered Heartleaf	2009-04-07	2009-04-07
NC	28350	Hexastylis naniflora	281	Dwarf-flowered Heartleaf	2009-04-07	2009-04-07
NC	28350	Hexastylis naniflora	281	Dwarf-flowered Heartleaf	2009-04-07	2009-04-07
NC	28350	Hexastylis naniflora	281	Dwarf-flowered Heartleaf	2009-04-07	2009-04-07
NC	28350	Hexastylis naniflora	281	Dwarf-flowered Heartleaf	2009-04-07	2009-04-07
NC	28350	Hexastylis naniflora	281	Dwarf-flowered Heartleaf	2009-04-07	2009-04-07
NC	28350	Hexastylis naniflora	281	Dwarf-flowered Heartleaf	2009-04-07	2009-04-07
NC	28350	Hexastylis naniflora	281	Dwarf-flowered Heartleaf	2009-04-07	2009-04-07
NC	28350	Hexastylis naniflora	281	Dwarf-flowered Heartleaf	2009-04-07	2009-04-07
NC	28350	Hexastylis naniflora	281	Dwarf-flowered Heartleaf	2009-04-07	2009-04-07
NC	28350	Hexastylis naniflora	281	Dwarf-flowered Heartleaf	2009-04-07	2009-04-07
NC	28350	Hexastylis naniflora	281	Dwarf-flowered Heartleaf	2009-04-07	2009-04-07
NC	28350	Hexastylis naniflora	281	Dwarf-flowered Heartleaf	2009-04-07	2009-04-07
NC	28350	Hexastylis naniflora	281	Dwarf-flowered Heartleaf	2009-04-07	2009-04-07
NC	28350	Hexastylis naniflora	281	Dwarf-flowered Heartleaf	2009-04-07	2009-04-07

NC	28350	Hexastylis naniflora	281	Dwarf-flowered Heartleaf	2009-04-07	2009-04-07
NC	28350	Hexastylis naniflora	281	Dwarf-flowered Heartleaf	2009-04-07	2009-04-07
NC	28350	Hexastylis naniflora	281	Dwarf-flowered Heartleaf	2009-04-07	2009-04-07
NC	28350	Hexastylis naniflora	281	Dwarf-flowered Heartleaf	2009-04-07	2009-04-07
NC	28350	Hexastylis naniflora	281	Dwarf-flowered Heartleaf	2009-04-07	2009-04-07
NC	28350	Hexastylis naniflora	281	Dwarf-flowered Heartleaf	2009-04-07	2009-04-07
NC	28350	Hexastylis naniflora	281	Dwarf-flowered Heartleaf	2009-04-07	2009-04-07
NC	28350	Hexastylis naniflora	281	Dwarf-flowered Heartleaf	2009-04-07	2009-04-07
NC	16879	Hexastylis naniflora	61	Dwarf-flowered Heartleaf	2002-02-03	2002-02-03
NC	16879	Hexastylis naniflora	61	Dwarf-flowered Heartleaf	2002-02-03	2002-02-03
NC	16879	Hexastylis naniflora	61	Dwarf-flowered Heartleaf	2002-02-03	2002-02-03
NC	16879	Hexastylis naniflora	61	Dwarf-flowered Heartleaf	2002-02-03	2002-02-03
NC	16879	Hexastylis naniflora	61	Dwarf-flowered Heartleaf	2002-02-03	2002-02-03
NC	16879	Hexastylis naniflora	61	Dwarf-flowered Heartleaf	2002-02-03	2002-02-03
NC	16879	Hexastylis naniflora	61	Dwarf-flowered Heartleaf	2002-02-03	2002-02-03
NC	16879	Hexastylis naniflora	61	Dwarf-flowered Heartleaf	2002-02-03	2002-02-03
NC	16879	Hexastylis naniflora	61	Dwarf-flowered Heartleaf	2002-02-03	2002-02-03
NC	16879	Hexastylis naniflora	61	Dwarf-flowered Heartleaf	2002-02-03	2002-02-03
NC	16879	Hexastylis naniflora	61	Dwarf-flowered Heartleaf	2002-02-03	2002-02-03
NC	16879	Hexastylis naniflora	61	Dwarf-flowered Heartleaf	2002-02-03	2002-02-03
NC	16879	Hexastylis naniflora	61	Dwarf-flowered Heartleaf	2002-02-03	2002-02-03
NC	16879	Hexastylis naniflora	61	Dwarf-flowered Heartleaf	2002-02-03	2002-02-03
NC	16879	Hexastylis naniflora	61	Dwarf-flowered Heartleaf	2002-02-03	2002-02-03
NC	16879	Hexastylis naniflora	61	Dwarf-flowered Heartleaf	2002-02-03	2002-02-03
NC	16879	Hexastylis naniflora	61	Dwarf-flowered Heartleaf	2002-02-03	2002-02-03
NC	16879	Hexastylis naniflora	61	Dwarf-flowered Heartleaf	2002-02-03	2002-02-03
NC	16879	Hexastylis naniflora	61	Dwarf-flowered Heartleaf	2002-02-03	2002-02-03
NC	16879	Hexastylis naniflora	61	Dwarf-flowered Heartleaf	2002-02-03	2002-02-03
NC	16879	Hexastylis naniflora	61	Dwarf-flowered Heartleaf	2002-02-03	2002-02-03
NC	16879	Hexastylis naniflora	61	Dwarf-flowered Heartleaf	2002-02-03	2002-02-03
NC	16879	Hexastylis naniflora	61	Dwarf-flowered Heartleaf	2002-02-03	2002-02-03
NC	16879	Hexastylis naniflora	61	Dwarf-flowered Heartleaf	2002-02-03	2002-02-03
NC	16879	Hexastylis naniflora	61	Dwarf-flowered Heartleaf	2002-02-03	2002-02-03
NC	22430	Hexastylis naniflora	251	Dwarf-flowered Heartleaf	2001-05-13	2001-05-13
NC	22430	Hexastylis naniflora	251	Dwarf-flowered Heartleaf	2001-05-13	2001-05-13
NC	22430	Hexastylis naniflora	251	Dwarf-flowered Heartleaf	2001-05-13	2001-05-13
NC	22430	Hexastylis naniflora	251	Dwarf-flowered Heartleaf	2001-05-13	2001-05-13
NC	22430	Hexastylis naniflora	251	Dwarf-flowered Heartleaf	2001-05-13	2001-05-13
NC	22430	Hexastylis naniflora	251	Dwarf-flowered Heartleaf	2001-05-13	2001-05-13
NC	22430	Hexastylis naniflora	251	Dwarf-flowered Heartleaf	2001-05-13	2001-05-13
NC	22430	Hexastylis naniflora	251	Dwarf-flowered Heartleaf	2001-05-13	2001-05-13
NC	22430	Hexastylis naniflora	251	Dwarf-flowered Heartleaf	2001-05-13	2001-05-13
NC	22430	Hexastylis naniflora	251	Dwarf-flowered Heartleaf	2001-05-13	2001-05-13

NC	22430	Hexastylis naniflora	251	Dwarf-flowered Heartleaf	2001-05-13	2001-05-13
NC	22430	Hexastylis naniflora	251	Dwarf-flowered Heartleaf	2001-05-13	2001-05-13
NC	22430	Hexastylis naniflora	251	Dwarf-flowered Heartleaf	2001-05-13	2001-05-13
NC	22430	Hexastylis naniflora	251	Dwarf-flowered Heartleaf	2001-05-13	2001-05-13
NC	22430	Hexastylis naniflora	251	Dwarf-flowered Heartleaf	2001-05-13	2001-05-13
NC	22430	Hexastylis naniflora	251	Dwarf-flowered Heartleaf	2001-05-13	2001-05-13
NC	22430	Hexastylis naniflora	251	Dwarf-flowered Heartleaf	2001-05-13	2001-05-13
NC	22430	Hexastylis naniflora	251	Dwarf-flowered Heartleaf	2001-05-13	2001-05-13
NC	22430	Hexastylis naniflora	251	Dwarf-flowered Heartleaf	2001-05-13	2001-05-13
NC	22430	Hexastylis naniflora	251	Dwarf-flowered Heartleaf	2001-05-13	2001-05-13
NC	22430	Hexastylis naniflora	251	Dwarf-flowered Heartleaf	2001-05-13	2001-05-13
NC	22430	Hexastylis naniflora	251	Dwarf-flowered Heartleaf	2001-05-13	2001-05-13
NC	22430	Hexastylis naniflora	251	Dwarf-flowered Heartleaf	2001-05-13	2001-05-13
NC	22430	Hexastylis naniflora	251	Dwarf-flowered Heartleaf	2001-05-13	2001-05-13
NC	22430	Hexastylis naniflora	251	Dwarf-flowered Heartleaf	2001-05-13	2001-05-13
NC	22430	Hexastylis naniflora	251	Dwarf-flowered Heartleaf	2001-05-13	2001-05-13
NC	35185	Hexastylis naniflora	304	Dwarf-flowered Heartleaf	2015-05-05	2015-05-05
NC	35185	Hexastylis naniflora	304	Dwarf-flowered Heartleaf	2015-05-05	2015-05-05
NC	35185	Hexastylis naniflora	304	Dwarf-flowered Heartleaf	2015-05-05	2015-05-05
NC	35185	Hexastylis naniflora	304	Dwarf-flowered Heartleaf	2015-05-05	2015-05-05
NC	35185	Hexastylis naniflora	304	Dwarf-flowered Heartleaf	2015-05-05	2015-05-05
NC	35185	Hexastylis naniflora	304	Dwarf-flowered Heartleaf	2015-05-05	2015-05-05
NC	35185	Hexastylis naniflora	304	Dwarf-flowered Heartleaf	2015-05-05	2015-05-05
NC	35185	Hexastylis naniflora	304	Dwarf-flowered Heartleaf	2015-05-05	2015-05-05
NC	35185	Hexastylis naniflora	304	Dwarf-flowered Heartleaf	2015-05-05	2015-05-05
NC	35185	Hexastylis naniflora	304	Dwarf-flowered Heartleaf	2015-05-05	2015-05-05
NC	35185	Hexastylis naniflora	304	Dwarf-flowered Heartleaf	2015-05-05	2015-05-05
NC	35185	Hexastylis naniflora	304	Dwarf-flowered Heartleaf	2015-05-05	2015-05-05
NC	35185	Hexastylis naniflora	304	Dwarf-flowered Heartleaf	2015-05-05	2015-05-05
NC	35185	Hexastylis naniflora	304	Dwarf-flowered Heartleaf	2015-05-05	2015-05-05
NC	35185	Hexastylis naniflora	304	Dwarf-flowered Heartleaf	2015-05-05	2015-05-05
NC	35185	Hexastylis naniflora	304	Dwarf-flowered Heartleaf	2015-05-05	2015-05-05
NC	35185	Hexastylis naniflora	304	Dwarf-flowered Heartleaf	2015-05-05	2015-05-05
NC	35185	Hexastylis naniflora	304	Dwarf-flowered Heartleaf	2015-05-05	2015-05-05
NC	35185	Hexastylis naniflora	304	Dwarf-flowered Heartleaf	2015-05-05	2015-05-05
NC	35185	Hexastylis naniflora	304	Dwarf-flowered Heartleaf	2015-05-05	2015-05-05
NC	8494	Hexastylis naniflora	40	Dwarf-flowered Heartleaf	2005-04-12	2005-04-12
NC	8494	Hexastylis naniflora	40	Dwarf-flowered Heartleaf	2005-04-12	2005-04-12
NC	8494	Hexastylis naniflora	40	Dwarf-flowered Heartleaf	2005-04-12	2005-04-12
NC	8494	Hexastylis naniflora	40	Dwarf-flowered Heartleaf	2005-04-12	2005-04-12
NC	8494	Hexastylis naniflora	40	Dwarf-flowered Heartleaf	2005-04-12	2005-04-12
NC	8494	Hexastylis naniflora	40	Dwarf-flowered Heartleaf	2005-04-12	2005-04-12
NC	8494	Hexastylis naniflora	40	Dwarf-flowered Heartleaf	2005-04-12	2005-04-12

NC	8494	Hexastylis naniflora	40	Dwarf-flowered Heartleaf	2005-04-12	2005-04-12
NC	8494	Hexastylis naniflora	40	Dwarf-flowered Heartleaf	2005-04-12	2005-04-12
NC	8494	Hexastylis naniflora	40	Dwarf-flowered Heartleaf	2005-04-12	2005-04-12
NC	8494	Hexastylis naniflora	40	Dwarf-flowered Heartleaf	2005-04-12	2005-04-12
NC	8494	Hexastylis naniflora	40	Dwarf-flowered Heartleaf	2005-04-12	2005-04-12
NC	8494	Hexastylis naniflora	40	Dwarf-flowered Heartleaf	2005-04-12	2005-04-12
NC	8494	Hexastylis naniflora	40	Dwarf-flowered Heartleaf	2005-04-12	2005-04-12
NC	8494	Hexastylis naniflora	40	Dwarf-flowered Heartleaf	2005-04-12	2005-04-12
NC	8494	Hexastylis naniflora	40	Dwarf-flowered Heartleaf	2005-04-12	2005-04-12
NC	8494	Hexastylis naniflora	40	Dwarf-flowered Heartleaf	2005-04-12	2005-04-12
NC	8494	Hexastylis naniflora	40	Dwarf-flowered Heartleaf	2005-04-12	2005-04-12
NC	8494	Hexastylis naniflora	40	Dwarf-flowered Heartleaf	2005-04-12	2005-04-12
NC	8494	Hexastylis naniflora	40	Dwarf-flowered Heartleaf	2005-04-12	2005-04-12
NC	8494	Hexastylis naniflora	40	Dwarf-flowered Heartleaf	2005-04-12	2005-04-12
NC	8494	Hexastylis naniflora	40	Dwarf-flowered Heartleaf	2005-04-12	2005-04-12
NC	8494	Hexastylis naniflora	40	Dwarf-flowered Heartleaf	2005-04-12	2005-04-12
NC	20301	Hexastylis naniflora	106	Dwarf-flowered Heartleaf	2015-04-23	2015-04-23
NC	20301	Hexastylis naniflora	106	Dwarf-flowered Heartleaf	2015-04-23	2015-04-23
NC	20301	Hexastylis naniflora	106	Dwarf-flowered Heartleaf	2015-04-23	2015-04-23
NC	20301	Hexastylis naniflora	106	Dwarf-flowered Heartleaf	2015-04-23	2015-04-23
NC	20301	Hexastylis naniflora	106	Dwarf-flowered Heartleaf	2015-04-23	2015-04-23
NC	20301	Hexastylis naniflora	106	Dwarf-flowered Heartleaf	2015-04-23	2015-04-23
NC	20301	Hexastylis naniflora	106	Dwarf-flowered Heartleaf	2015-04-23	2015-04-23
NC	20301	Hexastylis naniflora	106	Dwarf-flowered Heartleaf	2015-04-23	2015-04-23
NC	20301	Hexastylis naniflora	106	Dwarf-flowered Heartleaf	2015-04-23	2015-04-23
NC	20301	Hexastylis naniflora	106	Dwarf-flowered Heartleaf	2015-04-23	2015-04-23
NC	20301	Hexastylis naniflora	106	Dwarf-flowered Heartleaf	2015-04-23	2015-04-23
NC	20301	Hexastylis naniflora	106	Dwarf-flowered Heartleaf	2015-04-23	2015-04-23
NC	20301	Hexastylis naniflora	106	Dwarf-flowered Heartleaf	2015-04-23	2015-04-23
NC	20301	Hexastylis naniflora	106	Dwarf-flowered Heartleaf	2015-04-23	2015-04-23
NC	20301	Hexastylis naniflora	106	Dwarf-flowered Heartleaf	2015-04-23	2015-04-23
NC	20301	Hexastylis naniflora	106	Dwarf-flowered Heartleaf	2015-04-23	2015-04-23
NC	20301	Hexastylis naniflora	106	Dwarf-flowered Heartleaf	2015-04-23	2015-04-23
NC	20301	Hexastylis naniflora	106	Dwarf-flowered Heartleaf	2015-04-23	2015-04-23
NC	20301	Hexastylis naniflora	106	Dwarf-flowered Heartleaf	2015-04-23	2015-04-23
NC	20301	Hexastylis naniflora	106	Dwarf-flowered Heartleaf	2015-04-23	2015-04-23
NC	20301	Hexastylis naniflora	106	Dwarf-flowered Heartleaf	2015-04-23	2015-04-23
NC	20301	Hexastylis naniflora	106	Dwarf-flowered Heartleaf	2015-04-23	2015-04-23
NC	22203	Hexastylis naniflora	196	Dwarf-flowered Heartleaf	2006-04-29	2006-04-29
NC	22203	Hexastylis naniflora	196	Dwarf-flowered Heartleaf	2006-04-29	2006-04-29
NC	22203	Hexastylis naniflora	196	Dwarf-flowered Heartleaf	2006-04-29	2006-04-29
NC	22203	Hexastylis naniflora	196	Dwarf-flowered Heartleaf	2006-04-29	2006-04-29

NC	22203	Hexastylis naniflora	196	Dwarf-flowered Heartleaf	2006-04-29	2006-04-29
NC	22203	Hexastylis naniflora	196	Dwarf-flowered Heartleaf	2006-04-29	2006-04-29
NC	22203	Hexastylis naniflora	196	Dwarf-flowered Heartleaf	2006-04-29	2006-04-29
NC	22203	Hexastylis naniflora	196	Dwarf-flowered Heartleaf	2006-04-29	2006-04-29
NC	22203	Hexastylis naniflora	196	Dwarf-flowered Heartleaf	2006-04-29	2006-04-29
NC	22203	Hexastylis naniflora	196	Dwarf-flowered Heartleaf	2006-04-29	2006-04-29
NC	22203	Hexastylis naniflora	196	Dwarf-flowered Heartleaf	2006-04-29	2006-04-29
NC	22203	Hexastylis naniflora	196	Dwarf-flowered Heartleaf	2006-04-29	2006-04-29
NC	22203	Hexastylis naniflora	196	Dwarf-flowered Heartleaf	2006-04-29	2006-04-29
NC	22203	Hexastylis naniflora	196	Dwarf-flowered Heartleaf	2006-04-29	2006-04-29
NC	22203	Hexastylis naniflora	196	Dwarf-flowered Heartleaf	2006-04-29	2006-04-29
NC	22203	Hexastylis naniflora	196	Dwarf-flowered Heartleaf	2006-04-29	2006-04-29
NC	22203	Hexastylis naniflora	196	Dwarf-flowered Heartleaf	2006-04-29	2006-04-29
NC	22203	Hexastylis naniflora	196	Dwarf-flowered Heartleaf	2006-04-29	2006-04-29
NC	22203	Hexastylis naniflora	196	Dwarf-flowered Heartleaf	2006-04-29	2006-04-29
NC	22203	Hexastylis naniflora	196	Dwarf-flowered Heartleaf	2006-04-29	2006-04-29
NC	22203	Hexastylis naniflora	196	Dwarf-flowered Heartleaf	2006-04-29	2006-04-29
NC	22203	Hexastylis naniflora	196	Dwarf-flowered Heartleaf	2006-04-29	2006-04-29
NC	22203	Hexastylis naniflora	196	Dwarf-flowered Heartleaf	2006-04-29	2006-04-29
NC	21275	Hexastylis naniflora	125	Dwarf-flowered Heartleaf	2016-05-13	2016-05-13
NC	21275	Hexastylis naniflora	125	Dwarf-flowered Heartleaf	2016-05-13	2016-05-13
NC	21275	Hexastylis naniflora	125	Dwarf-flowered Heartleaf	2016-05-13	2016-05-13
NC	21275	Hexastylis naniflora	125	Dwarf-flowered Heartleaf	2016-05-13	2016-05-13
NC	21275	Hexastylis naniflora	125	Dwarf-flowered Heartleaf	2016-05-13	2016-05-13
NC	21275	Hexastylis naniflora	125	Dwarf-flowered Heartleaf	2016-05-13	2016-05-13
NC	21275	Hexastylis naniflora	125	Dwarf-flowered Heartleaf	2016-05-13	2016-05-13
NC	21275	Hexastylis naniflora	125	Dwarf-flowered Heartleaf	2016-05-13	2016-05-13
NC	21275	Hexastylis naniflora	125	Dwarf-flowered Heartleaf	2016-05-13	2016-05-13
NC	21275	Hexastylis naniflora	125	Dwarf-flowered Heartleaf	2016-05-13	2016-05-13
NC	21275	Hexastylis naniflora	125	Dwarf-flowered Heartleaf	2016-05-13	2016-05-13
NC	21275	Hexastylis naniflora	125	Dwarf-flowered Heartleaf	2016-05-13	2016-05-13
NC	21275	Hexastylis naniflora	125	Dwarf-flowered Heartleaf	2016-05-13	2016-05-13
NC	21275	Hexastylis naniflora	125	Dwarf-flowered Heartleaf	2016-05-13	2016-05-13
NC	21275	Hexastylis naniflora	125	Dwarf-flowered Heartleaf	2016-05-13	2016-05-13
NC	21275	Hexastylis naniflora	125	Dwarf-flowered Heartleaf	2016-05-13	2016-05-13
NC	21275	Hexastylis naniflora	125	Dwarf-flowered Heartleaf	2016-05-13	2016-05-13
NC	21275	Hexastylis naniflora	125	Dwarf-flowered Heartleaf	2016-05-13	2016-05-13
NC	20332	Hexastylis naniflora	113	Dwarf-flowered Heartleaf	2010-01-27	2010-01-27
NC	20332	Hexastylis naniflora	113	Dwarf-flowered Heartleaf	2010-01-27	2010-01-27
NC	20332	Hexastylis naniflora	113	Dwarf-flowered Heartleaf	2010-01-27	2010-01-27
NC	20332	Hexastylis naniflora	113	Dwarf-flowered Heartleaf	2010-01-27	2010-01-27
NC	20332	Hexastylis naniflora	113	Dwarf-flowered Heartleaf	2010-01-27	2010-01-27
NC	20332	Hexastylis naniflora	113	Dwarf-flowered Heartleaf	2010-01-27	2010-01-27

NC	20332	Hexastylis naniflora	113	Dwarf-flowered Heartleaf	2010-01-27	2010-01-27
NC	20332	Hexastylis naniflora	113	Dwarf-flowered Heartleaf	2010-01-27	2010-01-27
NC	20332	Hexastylis naniflora	113	Dwarf-flowered Heartleaf	2010-01-27	2010-01-27
NC	20332	Hexastylis naniflora	113	Dwarf-flowered Heartleaf	2010-01-27	2010-01-27
NC	20332	Hexastylis naniflora	113	Dwarf-flowered Heartleaf	2010-01-27	2010-01-27
NC	20332	Hexastylis naniflora	113	Dwarf-flowered Heartleaf	2010-01-27	2010-01-27
NC	20332	Hexastylis naniflora	113	Dwarf-flowered Heartleaf	2010-01-27	2010-01-27
NC	20332	Hexastylis naniflora	113	Dwarf-flowered Heartleaf	2010-01-27	2010-01-27
NC	20332	Hexastylis naniflora	113	Dwarf-flowered Heartleaf	2010-01-27	2010-01-27
NC	20332	Hexastylis naniflora	113	Dwarf-flowered Heartleaf	2010-01-27	2010-01-27
NC	20332	Hexastylis naniflora	113	Dwarf-flowered Heartleaf	2010-01-27	2010-01-27
NC	20332	Hexastylis naniflora	113	Dwarf-flowered Heartleaf	2010-01-27	2010-01-27
NC	20332	Hexastylis naniflora	113	Dwarf-flowered Heartleaf	2010-01-27	2010-01-27
NC	20332	Hexastylis naniflora	113	Dwarf-flowered Heartleaf	2010-01-27	2010-01-27
NC	20332	Hexastylis naniflora	113	Dwarf-flowered Heartleaf	2010-01-27	2010-01-27
NC	20332	Hexastylis naniflora	113	Dwarf-flowered Heartleaf	2010-01-27	2010-01-27
NC	20332	Hexastylis naniflora	113	Dwarf-flowered Heartleaf	2010-01-27	2010-01-27
NC	22206	Hexastylis naniflora	199	Dwarf-flowered Heartleaf	2007-04	2007-04
NC	22206	Hexastylis naniflora	199	Dwarf-flowered Heartleaf	2007-04	2007-04
NC	22206	Hexastylis naniflora	199	Dwarf-flowered Heartleaf	2007-04	2007-04
NC	22206	Hexastylis naniflora	199	Dwarf-flowered Heartleaf	2007-04	2007-04
NC	22206	Hexastylis naniflora	199	Dwarf-flowered Heartleaf	2007-04	2007-04
NC	22206	Hexastylis naniflora	199	Dwarf-flowered Heartleaf	2007-04	2007-04
NC	22206	Hexastylis naniflora	199	Dwarf-flowered Heartleaf	2007-04	2007-04
NC	22206	Hexastylis naniflora	199	Dwarf-flowered Heartleaf	2007-04	2007-04
NC	22206	Hexastylis naniflora	199	Dwarf-flowered Heartleaf	2007-04	2007-04
NC	22206	Hexastylis naniflora	199	Dwarf-flowered Heartleaf	2007-04	2007-04
NC	22206	Hexastylis naniflora	199	Dwarf-flowered Heartleaf	2007-04	2007-04
NC	22206	Hexastylis naniflora	199	Dwarf-flowered Heartleaf	2007-04	2007-04
NC	22206	Hexastylis naniflora	199	Dwarf-flowered Heartleaf	2007-04	2007-04
NC	22206	Hexastylis naniflora	199	Dwarf-flowered Heartleaf	2007-04	2007-04
NC	22206	Hexastylis naniflora	199	Dwarf-flowered Heartleaf	2007-04	2007-04
NC	22206	Hexastylis naniflora	199	Dwarf-flowered Heartleaf	2007-04	2007-04
NC	22206	Hexastylis naniflora	199	Dwarf-flowered Heartleaf	2007-04	2007-04
NC	22206	Hexastylis naniflora	199	Dwarf-flowered Heartleaf	2007-04	2007-04
NC	22206	Hexastylis naniflora	199	Dwarf-flowered Heartleaf	2007-04	2007-04
NC	21398	Hexastylis naniflora	167	Dwarf-flowered Heartleaf	2005-04-06	2005-04-06
NC	21398	Hexastylis naniflora	167	Dwarf-flowered Heartleaf	2005-04-06	2005-04-06
NC	21398	Hexastylis naniflora	167	Dwarf-flowered Heartleaf	2005-04-06	2005-04-06
NC	21398	Hexastylis naniflora	167	Dwarf-flowered Heartleaf	2005-04-06	2005-04-06
NC	21398	Hexastylis naniflora	167	Dwarf-flowered Heartleaf	2005-04-06	2005-04-06

NC	21398	Hexastylis naniflora	167	Dwarf-flowered Heartleaf	2005-04-06	2005-04-06
NC	21398	Hexastylis naniflora	167	Dwarf-flowered Heartleaf	2005-04-06	2005-04-06
NC	21398	Hexastylis naniflora	167	Dwarf-flowered Heartleaf	2005-04-06	2005-04-06
NC	21398	Hexastylis naniflora	167	Dwarf-flowered Heartleaf	2005-04-06	2005-04-06
NC	21398	Hexastylis naniflora	167	Dwarf-flowered Heartleaf	2005-04-06	2005-04-06
NC	21398	Hexastylis naniflora	167	Dwarf-flowered Heartleaf	2005-04-06	2005-04-06
NC	21398	Hexastylis naniflora	167	Dwarf-flowered Heartleaf	2005-04-06	2005-04-06
NC	21398	Hexastylis naniflora	167	Dwarf-flowered Heartleaf	2005-04-06	2005-04-06
NC	21398	Hexastylis naniflora	167	Dwarf-flowered Heartleaf	2005-04-06	2005-04-06
NC	21398	Hexastylis naniflora	167	Dwarf-flowered Heartleaf	2005-04-06	2005-04-06
NC	21398	Hexastylis naniflora	167	Dwarf-flowered Heartleaf	2005-04-06	2005-04-06
NC	21398	Hexastylis naniflora	167	Dwarf-flowered Heartleaf	2005-04-06	2005-04-06
NC	21398	Hexastylis naniflora	167	Dwarf-flowered Heartleaf	2005-04-06	2005-04-06
NC	21398	Hexastylis naniflora	167	Dwarf-flowered Heartleaf	2005-04-06	2005-04-06
NC	21398	Hexastylis naniflora	167	Dwarf-flowered Heartleaf	2005-04-06	2005-04-06
NC	21398	Hexastylis naniflora	167	Dwarf-flowered Heartleaf	2005-04-06	2005-04-06
NC	22208	Hexastylis naniflora	200	Dwarf-flowered Heartleaf	2000-04-10	2000-04-10
NC	22208	Hexastylis naniflora	200	Dwarf-flowered Heartleaf	2000-04-10	2000-04-10
NC	22208	Hexastylis naniflora	200	Dwarf-flowered Heartleaf	2000-04-10	2000-04-10
NC	22208	Hexastylis naniflora	200	Dwarf-flowered Heartleaf	2000-04-10	2000-04-10
NC	22208	Hexastylis naniflora	200	Dwarf-flowered Heartleaf	2000-04-10	2000-04-10
NC	22208	Hexastylis naniflora	200	Dwarf-flowered Heartleaf	2000-04-10	2000-04-10
NC	22208	Hexastylis naniflora	200	Dwarf-flowered Heartleaf	2000-04-10	2000-04-10
NC	22208	Hexastylis naniflora	200	Dwarf-flowered Heartleaf	2000-04-10	2000-04-10
NC	22208	Hexastylis naniflora	200	Dwarf-flowered Heartleaf	2000-04-10	2000-04-10
NC	22208	Hexastylis naniflora	200	Dwarf-flowered Heartleaf	2000-04-10	2000-04-10
NC	22208	Hexastylis naniflora	200	Dwarf-flowered Heartleaf	2000-04-10	2000-04-10
NC	22208	Hexastylis naniflora	200	Dwarf-flowered Heartleaf	2000-04-10	2000-04-10
NC	22208	Hexastylis naniflora	200	Dwarf-flowered Heartleaf	2000-04-10	2000-04-10
NC	22208	Hexastylis naniflora	200	Dwarf-flowered Heartleaf	2000-04-10	2000-04-10
NC	22208	Hexastylis naniflora	200	Dwarf-flowered Heartleaf	2000-04-10	2000-04-10
NC	22208	Hexastylis naniflora	200	Dwarf-flowered Heartleaf	2000-04-10	2000-04-10
NC	22208	Hexastylis naniflora	200	Dwarf-flowered Heartleaf	2000-04-10	2000-04-10
NC	22208	Hexastylis naniflora	200	Dwarf-flowered Heartleaf	2000-04-10	2000-04-10
NC	22208	Hexastylis naniflora	200	Dwarf-flowered Heartleaf	2000-04-10	2000-04-10
NC	22372	Hexastylis naniflora	231	Dwarf-flowered Heartleaf	2012-03-16	2012-03-16
NC	22372	Hexastylis naniflora	231	Dwarf-flowered Heartleaf	2012-03-16	2012-03-16
NC	22372	Hexastylis naniflora	231	Dwarf-flowered Heartleaf	2012-03-16	2012-03-16
NC	22372	Hexastylis naniflora	231	Dwarf-flowered Heartleaf	2012-03-16	2012-03-16
NC	22372	Hexastylis naniflora	231	Dwarf-flowered Heartleaf	2012-03-16	2012-03-16
NC	22372	Hexastylis naniflora	231	Dwarf-flowered Heartleaf	2012-03-16	2012-03-16
NC	22372	Hexastylis naniflora	231	Dwarf-flowered Heartleaf	2012-03-16	2012-03-16
NC	22372	Hexastylis naniflora	231	Dwarf-flowered Heartleaf	2012-03-16	2012-03-16

NC	22372	Hexastylis naniflora	231	Dwarf-flowered Heartleaf	2012-03-16	2012-03-16
NC	22372	Hexastylis naniflora	231	Dwarf-flowered Heartleaf	2012-03-16	2012-03-16
NC	22372	Hexastylis naniflora	231	Dwarf-flowered Heartleaf	2012-03-16	2012-03-16
NC	22372	Hexastylis naniflora	231	Dwarf-flowered Heartleaf	2012-03-16	2012-03-16
NC	22372	Hexastylis naniflora	231	Dwarf-flowered Heartleaf	2012-03-16	2012-03-16
NC	22372	Hexastylis naniflora	231	Dwarf-flowered Heartleaf	2012-03-16	2012-03-16
NC	22372	Hexastylis naniflora	231	Dwarf-flowered Heartleaf	2012-03-16	2012-03-16
NC	22372	Hexastylis naniflora	231	Dwarf-flowered Heartleaf	2012-03-16	2012-03-16
NC	22372	Hexastylis naniflora	231	Dwarf-flowered Heartleaf	2012-03-16	2012-03-16
NC	22372	Hexastylis naniflora	231	Dwarf-flowered Heartleaf	2012-03-16	2012-03-16
NC	22372	Hexastylis naniflora	231	Dwarf-flowered Heartleaf	2012-03-16	2012-03-16
NC	22386	Hexastylis naniflora	238	Dwarf-flowered Heartleaf	2012-05-17	2012-05-17
NC	22386	Hexastylis naniflora	238	Dwarf-flowered Heartleaf	2012-05-17	2012-05-17
NC	22386	Hexastylis naniflora	238	Dwarf-flowered Heartleaf	2012-05-17	2012-05-17
NC	22386	Hexastylis naniflora	238	Dwarf-flowered Heartleaf	2012-05-17	2012-05-17
NC	22386	Hexastylis naniflora	238	Dwarf-flowered Heartleaf	2012-05-17	2012-05-17
NC	22386	Hexastylis naniflora	238	Dwarf-flowered Heartleaf	2012-05-17	2012-05-17
NC	22386	Hexastylis naniflora	238	Dwarf-flowered Heartleaf	2012-05-17	2012-05-17
NC	22386	Hexastylis naniflora	238	Dwarf-flowered Heartleaf	2012-05-17	2012-05-17
NC	22386	Hexastylis naniflora	238	Dwarf-flowered Heartleaf	2012-05-17	2012-05-17
NC	22386	Hexastylis naniflora	238	Dwarf-flowered Heartleaf	2012-05-17	2012-05-17
NC	22386	Hexastylis naniflora	238	Dwarf-flowered Heartleaf	2012-05-17	2012-05-17
NC	22386	Hexastylis naniflora	238	Dwarf-flowered Heartleaf	2012-05-17	2012-05-17
NC	22386	Hexastylis naniflora	238	Dwarf-flowered Heartleaf	2012-05-17	2012-05-17
NC	22386	Hexastylis naniflora	238	Dwarf-flowered Heartleaf	2012-05-17	2012-05-17
NC	22386	Hexastylis naniflora	238	Dwarf-flowered Heartleaf	2012-05-17	2012-05-17
NC	22386	Hexastylis naniflora	238	Dwarf-flowered Heartleaf	2012-05-17	2012-05-17
NC	21832	Hexastylis naniflora	181	Dwarf-flowered Heartleaf	2012-Spring	2012-Spring
NC	21832	Hexastylis naniflora	181	Dwarf-flowered Heartleaf	2012-Spring	2012-Spring
NC	21832	Hexastylis naniflora	181	Dwarf-flowered Heartleaf	2012-Spring	2012-Spring
NC	21832	Hexastylis naniflora	181	Dwarf-flowered Heartleaf	2012-Spring	2012-Spring
NC	21832	Hexastylis naniflora	181	Dwarf-flowered Heartleaf	2012-Spring	2012-Spring
NC	21832	Hexastylis naniflora	181	Dwarf-flowered Heartleaf	2012-Spring	2012-Spring
NC	21832	Hexastylis naniflora	181	Dwarf-flowered Heartleaf	2012-Spring	2012-Spring
NC	21832	Hexastylis naniflora	181	Dwarf-flowered Heartleaf	2012-Spring	2012-Spring
NC	21832	Hexastylis naniflora	181	Dwarf-flowered Heartleaf	2012-Spring	2012-Spring
NC	21832	Hexastylis naniflora	181	Dwarf-flowered Heartleaf	2012-Spring	2012-Spring
NC	21832	Hexastylis naniflora	181	Dwarf-flowered Heartleaf	2012-Spring	2012-Spring
NC	21832	Hexastylis naniflora	181	Dwarf-flowered Heartleaf	2012-Spring	2012-Spring
NC	21832	Hexastylis naniflora	181	Dwarf-flowered Heartleaf	2012-Spring	2012-Spring
NC	21832	Hexastylis naniflora	181	Dwarf-flowered Heartleaf	2012-Spring	2012-Spring
NC	21832	Hexastylis naniflora	181	Dwarf-flowered Heartleaf	2012-Spring	2012-Spring
NC	21832	Hexastylis naniflora	181	Dwarf-flowered Heartleaf	2012-Spring	2012-Spring
NC	21832	Hexastylis naniflora	181	Dwarf-flowered Heartleaf	2012-Spring	2012-Spring

NC	21832	Hexastylis naniflora	181	Dwarf-flowered Heartleaf	2012-Spring	2012-Spring
NC	21832	Hexastylis naniflora	181	Dwarf-flowered Heartleaf	2012-Spring	2012-Spring
NC	21832	Hexastylis naniflora	181	Dwarf-flowered Heartleaf	2012-Spring	2012-Spring
NC	21832	Hexastylis naniflora	181	Dwarf-flowered Heartleaf	2012-Spring	2012-Spring
NC	21832	Hexastylis naniflora	181	Dwarf-flowered Heartleaf	2012-Spring	2012-Spring
NC	643	Hexastylis naniflora	28	Dwarf-flowered Heartleaf	2016-08-03	2016-08-03
NC	643	Hexastylis naniflora	28	Dwarf-flowered Heartleaf	2016-08-03	2016-08-03
NC	643	Hexastylis naniflora	28	Dwarf-flowered Heartleaf	2016-08-03	2016-08-03
NC	643	Hexastylis naniflora	28	Dwarf-flowered Heartleaf	2016-08-03	2016-08-03
NC	643	Hexastylis naniflora	28	Dwarf-flowered Heartleaf	2016-08-03	2016-08-03
NC	643	Hexastylis naniflora	28	Dwarf-flowered Heartleaf	2016-08-03	2016-08-03
NC	643	Hexastylis naniflora	28	Dwarf-flowered Heartleaf	2016-08-03	2016-08-03
NC	643	Hexastylis naniflora	28	Dwarf-flowered Heartleaf	2016-08-03	2016-08-03
NC	643	Hexastylis naniflora	28	Dwarf-flowered Heartleaf	2016-08-03	2016-08-03
NC	643	Hexastylis naniflora	28	Dwarf-flowered Heartleaf	2016-08-03	2016-08-03
NC	643	Hexastylis naniflora	28	Dwarf-flowered Heartleaf	2016-08-03	2016-08-03
NC	643	Hexastylis naniflora	28	Dwarf-flowered Heartleaf	2016-08-03	2016-08-03
NC	643	Hexastylis naniflora	28	Dwarf-flowered Heartleaf	2016-08-03	2016-08-03
NC	643	Hexastylis naniflora	28	Dwarf-flowered Heartleaf	2016-08-03	2016-08-03
NC	643	Hexastylis naniflora	28	Dwarf-flowered Heartleaf	2016-08-03	2016-08-03
NC	643	Hexastylis naniflora	28	Dwarf-flowered Heartleaf	2016-08-03	2016-08-03
NC	643	Hexastylis naniflora	28	Dwarf-flowered Heartleaf	2016-08-03	2016-08-03
NC	643	Hexastylis naniflora	28	Dwarf-flowered Heartleaf	2016-08-03	2016-08-03
NC	22217	Hexastylis naniflora	206	Dwarf-flowered Heartleaf	2007-04-10	2007-04-10
NC	22217	Hexastylis naniflora	206	Dwarf-flowered Heartleaf	2007-04-10	2007-04-10
NC	22217	Hexastylis naniflora	206	Dwarf-flowered Heartleaf	2007-04-10	2007-04-10
NC	22217	Hexastylis naniflora	206	Dwarf-flowered Heartleaf	2007-04-10	2007-04-10
NC	22217	Hexastylis naniflora	206	Dwarf-flowered Heartleaf	2007-04-10	2007-04-10
NC	22217	Hexastylis naniflora	206	Dwarf-flowered Heartleaf	2007-04-10	2007-04-10
NC	22217	Hexastylis naniflora	206	Dwarf-flowered Heartleaf	2007-04-10	2007-04-10
NC	22217	Hexastylis naniflora	206	Dwarf-flowered Heartleaf	2007-04-10	2007-04-10
NC	22217	Hexastylis naniflora	206	Dwarf-flowered Heartleaf	2007-04-10	2007-04-10
NC	22217	Hexastylis naniflora	206	Dwarf-flowered Heartleaf	2007-04-10	2007-04-10
NC	22217	Hexastylis naniflora	206	Dwarf-flowered Heartleaf	2007-04-10	2007-04-10
NC	22217	Hexastylis naniflora	206	Dwarf-flowered Heartleaf	2007-04-10	2007-04-10
NC	22217	Hexastylis naniflora	206	Dwarf-flowered Heartleaf	2007-04-10	2007-04-10
NC	22217	Hexastylis naniflora	206	Dwarf-flowered Heartleaf	2007-04-10	2007-04-10
NC	22217	Hexastylis naniflora	206	Dwarf-flowered Heartleaf	2007-04-10	2007-04-10
NC	22217	Hexastylis naniflora	206	Dwarf-flowered Heartleaf	2007-04-10	2007-04-10
NC	22217	Hexastylis naniflora	206	Dwarf-flowered Heartleaf	2007-04-10	2007-04-10
NC	22217	Hexastylis naniflora	206	Dwarf-flowered Heartleaf	2007-04-10	2007-04-10
NC	10378	Hexastylis naniflora	55	Dwarf-flowered Heartleaf	2016-05-25	2016-05-25
NC	10378	Hexastylis naniflora	55	Dwarf-flowered Heartleaf	2016-05-25	2016-05-25

NC	10378	Hexastylis naniflora	55	Dwarf-flowered Heartleaf	2016-05-25	2016-05-25
NC	10378	Hexastylis naniflora	55	Dwarf-flowered Heartleaf	2016-05-25	2016-05-25
NC	10378	Hexastylis naniflora	55	Dwarf-flowered Heartleaf	2016-05-25	2016-05-25
NC	10378	Hexastylis naniflora	55	Dwarf-flowered Heartleaf	2016-05-25	2016-05-25
NC	10378	Hexastylis naniflora	55	Dwarf-flowered Heartleaf	2016-05-25	2016-05-25
NC	10378	Hexastylis naniflora	55	Dwarf-flowered Heartleaf	2016-05-25	2016-05-25
NC	10378	Hexastylis naniflora	55	Dwarf-flowered Heartleaf	2016-05-25	2016-05-25
NC	10378	Hexastylis naniflora	55	Dwarf-flowered Heartleaf	2016-05-25	2016-05-25
NC	10378	Hexastylis naniflora	55	Dwarf-flowered Heartleaf	2016-05-25	2016-05-25
NC	10378	Hexastylis naniflora	55	Dwarf-flowered Heartleaf	2016-05-25	2016-05-25
NC	10378	Hexastylis naniflora	55	Dwarf-flowered Heartleaf	2016-05-25	2016-05-25
NC	10378	Hexastylis naniflora	55	Dwarf-flowered Heartleaf	2016-05-25	2016-05-25
NC	10378	Hexastylis naniflora	55	Dwarf-flowered Heartleaf	2016-05-25	2016-05-25
NC	10378	Hexastylis naniflora	55	Dwarf-flowered Heartleaf	2016-05-25	2016-05-25
NC	22215	Hexastylis naniflora	204	Dwarf-flowered Heartleaf	2000-10-03	2000-10-03
NC	22215	Hexastylis naniflora	204	Dwarf-flowered Heartleaf	2000-10-03	2000-10-03
NC	22215	Hexastylis naniflora	204	Dwarf-flowered Heartleaf	2000-10-03	2000-10-03
NC	22215	Hexastylis naniflora	204	Dwarf-flowered Heartleaf	2000-10-03	2000-10-03
NC	22215	Hexastylis naniflora	204	Dwarf-flowered Heartleaf	2000-10-03	2000-10-03
NC	22215	Hexastylis naniflora	204	Dwarf-flowered Heartleaf	2000-10-03	2000-10-03
NC	22215	Hexastylis naniflora	204	Dwarf-flowered Heartleaf	2000-10-03	2000-10-03
NC	22215	Hexastylis naniflora	204	Dwarf-flowered Heartleaf	2000-10-03	2000-10-03
NC	22215	Hexastylis naniflora	204	Dwarf-flowered Heartleaf	2000-10-03	2000-10-03
NC	22215	Hexastylis naniflora	204	Dwarf-flowered Heartleaf	2000-10-03	2000-10-03
NC	22215	Hexastylis naniflora	204	Dwarf-flowered Heartleaf	2000-10-03	2000-10-03
NC	22215	Hexastylis naniflora	204	Dwarf-flowered Heartleaf	2000-10-03	2000-10-03
NC	22215	Hexastylis naniflora	204	Dwarf-flowered Heartleaf	2000-10-03	2000-10-03
NC	22215	Hexastylis naniflora	204	Dwarf-flowered Heartleaf	2000-10-03	2000-10-03
NC	22215	Hexastylis naniflora	204	Dwarf-flowered Heartleaf	2000-10-03	2000-10-03
NC	22215	Hexastylis naniflora	204	Dwarf-flowered Heartleaf	2000-10-03	2000-10-03
NC	22429	Hexastylis naniflora	250	Dwarf-flowered Heartleaf	2001-05-13	2001-05-13
NC	22429	Hexastylis naniflora	250	Dwarf-flowered Heartleaf	2001-05-13	2001-05-13
NC	22429	Hexastylis naniflora	250	Dwarf-flowered Heartleaf	2001-05-13	2001-05-13
NC	22429	Hexastylis naniflora	250	Dwarf-flowered Heartleaf	2001-05-13	2001-05-13
NC	22429	Hexastylis naniflora	250	Dwarf-flowered Heartleaf	2001-05-13	2001-05-13
NC	22429	Hexastylis naniflora	250	Dwarf-flowered Heartleaf	2001-05-13	2001-05-13
NC	22429	Hexastylis naniflora	250	Dwarf-flowered Heartleaf	2001-05-13	2001-05-13
NC	22429	Hexastylis naniflora	250	Dwarf-flowered Heartleaf	2001-05-13	2001-05-13
NC	22429	Hexastylis naniflora	250	Dwarf-flowered Heartleaf	2001-05-13	2001-05-13
NC	22429	Hexastylis naniflora	250	Dwarf-flowered Heartleaf	2001-05-13	2001-05-13
NC	22429	Hexastylis naniflora	250	Dwarf-flowered Heartleaf	2001-05-13	2001-05-13
NC	22429	Hexastylis naniflora	250	Dwarf-flowered Heartleaf	2001-05-13	2001-05-13
NC	22429	Hexastylis naniflora	250	Dwarf-flowered Heartleaf	2001-05-13	2001-05-13

NC	22429	Hexastylis naniflora	250	Dwarf-flowered Heartleaf	2001-05-13	2001-05-13
NC	22429	Hexastylis naniflora	250	Dwarf-flowered Heartleaf	2001-05-13	2001-05-13
NC	22429	Hexastylis naniflora	250	Dwarf-flowered Heartleaf	2001-05-13	2001-05-13
NC	29084	Hexastylis naniflora	292	Dwarf-flowered Heartleaf	2010	2010
NC	29084	Hexastylis naniflora	292	Dwarf-flowered Heartleaf	2010	2010
NC	29084	Hexastylis naniflora	292	Dwarf-flowered Heartleaf	2010	2010
NC	29084	Hexastylis naniflora	292	Dwarf-flowered Heartleaf	2010	2010
NC	29084	Hexastylis naniflora	292	Dwarf-flowered Heartleaf	2010	2010
NC	29084	Hexastylis naniflora	292	Dwarf-flowered Heartleaf	2010	2010
NC	29084	Hexastylis naniflora	292	Dwarf-flowered Heartleaf	2010	2010
NC	29084	Hexastylis naniflora	292	Dwarf-flowered Heartleaf	2010	2010
NC	29084	Hexastylis naniflora	292	Dwarf-flowered Heartleaf	2010	2010
NC	29084	Hexastylis naniflora	292	Dwarf-flowered Heartleaf	2010	2010
NC	29084	Hexastylis naniflora	292	Dwarf-flowered Heartleaf	2010	2010
NC	29084	Hexastylis naniflora	292	Dwarf-flowered Heartleaf	2010	2010
NC	29084	Hexastylis naniflora	292	Dwarf-flowered Heartleaf	2010	2010
NC	29084	Hexastylis naniflora	292	Dwarf-flowered Heartleaf	2010	2010
NC	22200	Hexastylis naniflora	193	Dwarf-flowered Heartleaf	2000-10	2000-10
NC	22200	Hexastylis naniflora	193	Dwarf-flowered Heartleaf	2000-10	2000-10
NC	22200	Hexastylis naniflora	193	Dwarf-flowered Heartleaf	2000-10	2000-10
NC	22200	Hexastylis naniflora	193	Dwarf-flowered Heartleaf	2000-10	2000-10
NC	22200	Hexastylis naniflora	193	Dwarf-flowered Heartleaf	2000-10	2000-10
NC	22200	Hexastylis naniflora	193	Dwarf-flowered Heartleaf	2000-10	2000-10
NC	22200	Hexastylis naniflora	193	Dwarf-flowered Heartleaf	2000-10	2000-10
NC	22200	Hexastylis naniflora	193	Dwarf-flowered Heartleaf	2000-10	2000-10
NC	22200	Hexastylis naniflora	193	Dwarf-flowered Heartleaf	2000-10	2000-10
NC	22200	Hexastylis naniflora	193	Dwarf-flowered Heartleaf	2000-10	2000-10
NC	22200	Hexastylis naniflora	193	Dwarf-flowered Heartleaf	2000-10	2000-10
NC	22200	Hexastylis naniflora	193	Dwarf-flowered Heartleaf	2000-10	2000-10
NC	22200	Hexastylis naniflora	193	Dwarf-flowered Heartleaf	2000-10	2000-10
NC	22200	Hexastylis naniflora	193	Dwarf-flowered Heartleaf	2000-10	2000-10
NC	12549	Hexastylis naniflora	44	Dwarf-flowered Heartleaf	2011-05-02	2011-05-02
NC	12549	Hexastylis naniflora	44	Dwarf-flowered Heartleaf	2011-05-02	2011-05-02
NC	12549	Hexastylis naniflora	44	Dwarf-flowered Heartleaf	2011-05-02	2011-05-02
NC	12549	Hexastylis naniflora	44	Dwarf-flowered Heartleaf	2011-05-02	2011-05-02
NC	12549	Hexastylis naniflora	44	Dwarf-flowered Heartleaf	2011-05-02	2011-05-02
NC	12549	Hexastylis naniflora	44	Dwarf-flowered Heartleaf	2011-05-02	2011-05-02
NC	12549	Hexastylis naniflora	44	Dwarf-flowered Heartleaf	2011-05-02	2011-05-02
NC	12549	Hexastylis naniflora	44	Dwarf-flowered Heartleaf	2011-05-02	2011-05-02
NC	12549	Hexastylis naniflora	44	Dwarf-flowered Heartleaf	2011-05-02	2011-05-02
NC	12549	Hexastylis naniflora	44	Dwarf-flowered Heartleaf	2011-05-02	2011-05-02
NC	12549	Hexastylis naniflora	44	Dwarf-flowered Heartleaf	2011-05-02	2011-05-02
NC	12549	Hexastylis naniflora	44	Dwarf-flowered Heartleaf	2011-05-02	2011-05-02
NC	12549	Hexastylis naniflora	44	Dwarf-flowered Heartleaf	2011-05-02	2011-05-02

NC	12549	Hexastylis naniflora	44	Dwarf-flowered Heartleaf	2011-05-02	2011-05-02
NC	12549	Hexastylis naniflora	44	Dwarf-flowered Heartleaf	2011-05-02	2011-05-02
NC	12549	Hexastylis naniflora	44	Dwarf-flowered Heartleaf	2011-05-02	2011-05-02
NC	14501	Hexastylis naniflora	30	Dwarf-flowered Heartleaf	2013-06-05	2013-06-05
NC	14501	Hexastylis naniflora	30	Dwarf-flowered Heartleaf	2013-06-05	2013-06-05
NC	14501	Hexastylis naniflora	30	Dwarf-flowered Heartleaf	2013-06-05	2013-06-05
NC	14501	Hexastylis naniflora	30	Dwarf-flowered Heartleaf	2013-06-05	2013-06-05
NC	14501	Hexastylis naniflora	30	Dwarf-flowered Heartleaf	2013-06-05	2013-06-05
NC	14501	Hexastylis naniflora	30	Dwarf-flowered Heartleaf	2013-06-05	2013-06-05
NC	14501	Hexastylis naniflora	30	Dwarf-flowered Heartleaf	2013-06-05	2013-06-05
NC	14501	Hexastylis naniflora	30	Dwarf-flowered Heartleaf	2013-06-05	2013-06-05
NC	14501	Hexastylis naniflora	30	Dwarf-flowered Heartleaf	2013-06-05	2013-06-05
NC	14501	Hexastylis naniflora	30	Dwarf-flowered Heartleaf	2013-06-05	2013-06-05
NC	14501	Hexastylis naniflora	30	Dwarf-flowered Heartleaf	2013-06-05	2013-06-05
NC	14501	Hexastylis naniflora	30	Dwarf-flowered Heartleaf	2013-06-05	2013-06-05
NC	14501	Hexastylis naniflora	30	Dwarf-flowered Heartleaf	2013-06-05	2013-06-05
NC	20242	Hexastylis naniflora	79	Dwarf-flowered Heartleaf	2012-05	2012-05
NC	20242	Hexastylis naniflora	79	Dwarf-flowered Heartleaf	2012-05	2012-05
NC	20242	Hexastylis naniflora	79	Dwarf-flowered Heartleaf	2012-05	2012-05
NC	20242	Hexastylis naniflora	79	Dwarf-flowered Heartleaf	2012-05	2012-05
NC	20242	Hexastylis naniflora	79	Dwarf-flowered Heartleaf	2012-05	2012-05
NC	20242	Hexastylis naniflora	79	Dwarf-flowered Heartleaf	2012-05	2012-05
NC	20242	Hexastylis naniflora	79	Dwarf-flowered Heartleaf	2012-05	2012-05
NC	20242	Hexastylis naniflora	79	Dwarf-flowered Heartleaf	2012-05	2012-05
NC	20242	Hexastylis naniflora	79	Dwarf-flowered Heartleaf	2012-05	2012-05
NC	20242	Hexastylis naniflora	79	Dwarf-flowered Heartleaf	2012-05	2012-05
NC	20242	Hexastylis naniflora	79	Dwarf-flowered Heartleaf	2012-05	2012-05
NC	20242	Hexastylis naniflora	79	Dwarf-flowered Heartleaf	2012-05	2012-05
NC	20242	Hexastylis naniflora	79	Dwarf-flowered Heartleaf	2012-05	2012-05
NC	20242	Hexastylis naniflora	79	Dwarf-flowered Heartleaf	2012-05	2012-05
NC	20242	Hexastylis naniflora	79	Dwarf-flowered Heartleaf	2012-05	2012-05
NC	20242	Hexastylis naniflora	79	Dwarf-flowered Heartleaf	2012-05	2012-05
NC	22213	Hexastylis naniflora	202	Dwarf-flowered Heartleaf	2000-10-25	2000-10-25
NC	22213	Hexastylis naniflora	202	Dwarf-flowered Heartleaf	2000-10-25	2000-10-25
NC	22213	Hexastylis naniflora	202	Dwarf-flowered Heartleaf	2000-10-25	2000-10-25
NC	22213	Hexastylis naniflora	202	Dwarf-flowered Heartleaf	2000-10-25	2000-10-25
NC	22213	Hexastylis naniflora	202	Dwarf-flowered Heartleaf	2000-10-25	2000-10-25
NC	22213	Hexastylis naniflora	202	Dwarf-flowered Heartleaf	2000-10-25	2000-10-25
NC	22213	Hexastylis naniflora	202	Dwarf-flowered Heartleaf	2000-10-25	2000-10-25
NC	22213	Hexastylis naniflora	202	Dwarf-flowered Heartleaf	2000-10-25	2000-10-25
NC	22213	Hexastylis naniflora	202	Dwarf-flowered Heartleaf	2000-10-25	2000-10-25
NC	22213	Hexastylis naniflora	202	Dwarf-flowered Heartleaf	2000-10-25	2000-10-25
NC	22213	Hexastylis naniflora	202	Dwarf-flowered Heartleaf	2000-10-25	2000-10-25

NC	22213	Hexastylis naniflora	202	Dwarf-flowered Heartleaf	2000-10-25	2000-10-25
NC	22213	Hexastylis naniflora	202	Dwarf-flowered Heartleaf	2000-10-25	2000-10-25
NC	22213	Hexastylis naniflora	202	Dwarf-flowered Heartleaf	2000-10-25	2000-10-25
NC	22213	Hexastylis naniflora	202	Dwarf-flowered Heartleaf	2000-10-25	2000-10-25
NC	22213	Hexastylis naniflora	202	Dwarf-flowered Heartleaf	2000-10-25	2000-10-25
NC	22213	Hexastylis naniflora	202	Dwarf-flowered Heartleaf	2000-10-25	2000-10-25
NC	22213	Hexastylis naniflora	202	Dwarf-flowered Heartleaf	2000-10-25	2000-10-25
NC	21388	Hexastylis naniflora	160	Dwarf-flowered Heartleaf	2013-05-14	2013-05-14
NC	21388	Hexastylis naniflora	160	Dwarf-flowered Heartleaf	2013-05-14	2013-05-14
NC	21388	Hexastylis naniflora	160	Dwarf-flowered Heartleaf	2013-05-14	2013-05-14
NC	21388	Hexastylis naniflora	160	Dwarf-flowered Heartleaf	2013-05-14	2013-05-14
NC	21388	Hexastylis naniflora	160	Dwarf-flowered Heartleaf	2013-05-14	2013-05-14
NC	21388	Hexastylis naniflora	160	Dwarf-flowered Heartleaf	2013-05-14	2013-05-14
NC	21388	Hexastylis naniflora	160	Dwarf-flowered Heartleaf	2013-05-14	2013-05-14
NC	21388	Hexastylis naniflora	160	Dwarf-flowered Heartleaf	2013-05-14	2013-05-14
NC	21388	Hexastylis naniflora	160	Dwarf-flowered Heartleaf	2013-05-14	2013-05-14
NC	21388	Hexastylis naniflora	160	Dwarf-flowered Heartleaf	2013-05-14	2013-05-14
NC	21388	Hexastylis naniflora	160	Dwarf-flowered Heartleaf	2013-05-14	2013-05-14
NC	21388	Hexastylis naniflora	160	Dwarf-flowered Heartleaf	2013-05-14	2013-05-14
NC	21388	Hexastylis naniflora	160	Dwarf-flowered Heartleaf	2013-05-14	2013-05-14
NC	21388	Hexastylis naniflora	160	Dwarf-flowered Heartleaf	2013-05-14	2013-05-14
NC	21388	Hexastylis naniflora	160	Dwarf-flowered Heartleaf	2013-05-14	2013-05-14
NC	28353	Hexastylis naniflora	284	Dwarf-flowered Heartleaf	2009-04-07	2009-04-07
NC	28353	Hexastylis naniflora	284	Dwarf-flowered Heartleaf	2009-04-07	2009-04-07
NC	28353	Hexastylis naniflora	284	Dwarf-flowered Heartleaf	2009-04-07	2009-04-07
NC	28353	Hexastylis naniflora	284	Dwarf-flowered Heartleaf	2009-04-07	2009-04-07
NC	28353	Hexastylis naniflora	284	Dwarf-flowered Heartleaf	2009-04-07	2009-04-07
NC	28353	Hexastylis naniflora	284	Dwarf-flowered Heartleaf	2009-04-07	2009-04-07
NC	28353	Hexastylis naniflora	284	Dwarf-flowered Heartleaf	2009-04-07	2009-04-07
NC	28353	Hexastylis naniflora	284	Dwarf-flowered Heartleaf	2009-04-07	2009-04-07
NC	28353	Hexastylis naniflora	284	Dwarf-flowered Heartleaf	2009-04-07	2009-04-07
NC	28353	Hexastylis naniflora	284	Dwarf-flowered Heartleaf	2009-04-07	2009-04-07
NC	28353	Hexastylis naniflora	284	Dwarf-flowered Heartleaf	2009-04-07	2009-04-07
NC	28353	Hexastylis naniflora	284	Dwarf-flowered Heartleaf	2009-04-07	2009-04-07
NC	28353	Hexastylis naniflora	284	Dwarf-flowered Heartleaf	2009-04-07	2009-04-07
NC	28353	Hexastylis naniflora	284	Dwarf-flowered Heartleaf	2009-04-07	2009-04-07
NC	28353	Hexastylis naniflora	284	Dwarf-flowered Heartleaf	2009-04-07	2009-04-07
NC	24982	Hexastylis naniflora	272	Dwarf-flowered Heartleaf	2007-04-20	2007-04-20
NC	24982	Hexastylis naniflora	272	Dwarf-flowered Heartleaf	2007-04-20	2007-04-20
NC	24982	Hexastylis naniflora	272	Dwarf-flowered Heartleaf	2007-04-20	2007-04-20
NC	24982	Hexastylis naniflora	272	Dwarf-flowered Heartleaf	2007-04-20	2007-04-20
NC	24982	Hexastylis naniflora	272	Dwarf-flowered Heartleaf	2007-04-20	2007-04-20
NC	24982	Hexastylis naniflora	272	Dwarf-flowered Heartleaf	2007-04-20	2007-04-20
NC	24982	Hexastylis naniflora	272	Dwarf-flowered Heartleaf	2007-04-20	2007-04-20

NC	24982	Hexastylis naniflora	272	Dwarf-flowered Heartleaf	2007-04-20	2007-04-20
NC	24982	Hexastylis naniflora	272	Dwarf-flowered Heartleaf	2007-04-20	2007-04-20
NC	24982	Hexastylis naniflora	272	Dwarf-flowered Heartleaf	2007-04-20	2007-04-20
NC	24982	Hexastylis naniflora	272	Dwarf-flowered Heartleaf	2007-04-20	2007-04-20
NC	24982	Hexastylis naniflora	272	Dwarf-flowered Heartleaf	2007-04-20	2007-04-20
NC	24982	Hexastylis naniflora	272	Dwarf-flowered Heartleaf	2007-04-20	2007-04-20
NC	24982	Hexastylis naniflora	272	Dwarf-flowered Heartleaf	2007-04-20	2007-04-20
NC	24982	Hexastylis naniflora	272	Dwarf-flowered Heartleaf	2007-04-20	2007-04-20
NC	24982	Hexastylis naniflora	272	Dwarf-flowered Heartleaf	2007-04-20	2007-04-20
NC	22221	Hexastylis naniflora	209	Dwarf-flowered Heartleaf	2000-10-26	2000-10-26
NC	22221	Hexastylis naniflora	209	Dwarf-flowered Heartleaf	2000-10-26	2000-10-26
NC	22221	Hexastylis naniflora	209	Dwarf-flowered Heartleaf	2000-10-26	2000-10-26
NC	22221	Hexastylis naniflora	209	Dwarf-flowered Heartleaf	2000-10-26	2000-10-26
NC	22221	Hexastylis naniflora	209	Dwarf-flowered Heartleaf	2000-10-26	2000-10-26
NC	22221	Hexastylis naniflora	209	Dwarf-flowered Heartleaf	2000-10-26	2000-10-26
NC	22221	Hexastylis naniflora	209	Dwarf-flowered Heartleaf	2000-10-26	2000-10-26
NC	22221	Hexastylis naniflora	209	Dwarf-flowered Heartleaf	2000-10-26	2000-10-26
NC	22221	Hexastylis naniflora	209	Dwarf-flowered Heartleaf	2000-10-26	2000-10-26
NC	22221	Hexastylis naniflora	209	Dwarf-flowered Heartleaf	2000-10-26	2000-10-26
NC	22221	Hexastylis naniflora	209	Dwarf-flowered Heartleaf	2000-10-26	2000-10-26
NC	22221	Hexastylis naniflora	209	Dwarf-flowered Heartleaf	2000-10-26	2000-10-26
NC	22221	Hexastylis naniflora	209	Dwarf-flowered Heartleaf	2000-10-26	2000-10-26
NC	22221	Hexastylis naniflora	209	Dwarf-flowered Heartleaf	2000-10-26	2000-10-26
NC	22221	Hexastylis naniflora	209	Dwarf-flowered Heartleaf	2000-10-26	2000-10-26
NC	35870	Hexastylis naniflora	305	Dwarf-flowered Heartleaf	2015-09-16	2015-09-16
NC	35870	Hexastylis naniflora	305	Dwarf-flowered Heartleaf	2015-09-16	2015-09-16
NC	35870	Hexastylis naniflora	305	Dwarf-flowered Heartleaf	2015-09-16	2015-09-16
NC	35870	Hexastylis naniflora	305	Dwarf-flowered Heartleaf	2015-09-16	2015-09-16
NC	35870	Hexastylis naniflora	305	Dwarf-flowered Heartleaf	2015-09-16	2015-09-16
NC	35870	Hexastylis naniflora	305	Dwarf-flowered Heartleaf	2015-09-16	2015-09-16
NC	35870	Hexastylis naniflora	305	Dwarf-flowered Heartleaf	2015-09-16	2015-09-16
NC	35870	Hexastylis naniflora	305	Dwarf-flowered Heartleaf	2015-09-16	2015-09-16
NC	35870	Hexastylis naniflora	305	Dwarf-flowered Heartleaf	2015-09-16	2015-09-16
NC	35870	Hexastylis naniflora	305	Dwarf-flowered Heartleaf	2015-09-16	2015-09-16
NC	35870	Hexastylis naniflora	305	Dwarf-flowered Heartleaf	2015-09-16	2015-09-16
NC	35870	Hexastylis naniflora	305	Dwarf-flowered Heartleaf	2015-09-16	2015-09-16
NC	35870	Hexastylis naniflora	305	Dwarf-flowered Heartleaf	2015-09-16	2015-09-16
NC	21394	Hexastylis naniflora	163	Dwarf-flowered Heartleaf	2016-05-11	2016-05-11
NC	21394	Hexastylis naniflora	163	Dwarf-flowered Heartleaf	2016-05-11	2016-05-11
NC	21394	Hexastylis naniflora	163	Dwarf-flowered Heartleaf	2016-05-11	2016-05-11
NC	21394	Hexastylis naniflora	163	Dwarf-flowered Heartleaf	2016-05-11	2016-05-11
NC	21394	Hexastylis naniflora	163	Dwarf-flowered Heartleaf	2016-05-11	2016-05-11
NC	21394	Hexastylis naniflora	163	Dwarf-flowered Heartleaf	2016-05-11	2016-05-11

NC	21394	Hexastylis naniflora	163	Dwarf-flowered Heartleaf	2016-05-11	2016-05-11
NC	21394	Hexastylis naniflora	163	Dwarf-flowered Heartleaf	2016-05-11	2016-05-11
NC	21394	Hexastylis naniflora	163	Dwarf-flowered Heartleaf	2016-05-11	2016-05-11
NC	21394	Hexastylis naniflora	163	Dwarf-flowered Heartleaf	2016-05-11	2016-05-11
NC	21394	Hexastylis naniflora	163	Dwarf-flowered Heartleaf	2016-05-11	2016-05-11
NC	21394	Hexastylis naniflora	163	Dwarf-flowered Heartleaf	2016-05-11	2016-05-11
NC	22384	Hexastylis naniflora	236	Dwarf-flowered Heartleaf	2001	2001
NC	22384	Hexastylis naniflora	236	Dwarf-flowered Heartleaf	2001	2001
NC	22384	Hexastylis naniflora	236	Dwarf-flowered Heartleaf	2001	2001
NC	22384	Hexastylis naniflora	236	Dwarf-flowered Heartleaf	2001	2001
NC	22384	Hexastylis naniflora	236	Dwarf-flowered Heartleaf	2001	2001
NC	22384	Hexastylis naniflora	236	Dwarf-flowered Heartleaf	2001	2001
NC	22384	Hexastylis naniflora	236	Dwarf-flowered Heartleaf	2001	2001
NC	22384	Hexastylis naniflora	236	Dwarf-flowered Heartleaf	2001	2001
NC	22384	Hexastylis naniflora	236	Dwarf-flowered Heartleaf	2001	2001
NC	22384	Hexastylis naniflora	236	Dwarf-flowered Heartleaf	2001	2001
NC	22384	Hexastylis naniflora	236	Dwarf-flowered Heartleaf	2001	2001
NC	28659	Hexastylis naniflora	291	Dwarf-flowered Heartleaf	2010-04-21	2010-04-21
NC	28659	Hexastylis naniflora	291	Dwarf-flowered Heartleaf	2010-04-21	2010-04-21
NC	28659	Hexastylis naniflora	291	Dwarf-flowered Heartleaf	2010-04-21	2010-04-21
NC	28659	Hexastylis naniflora	291	Dwarf-flowered Heartleaf	2010-04-21	2010-04-21
NC	28659	Hexastylis naniflora	291	Dwarf-flowered Heartleaf	2010-04-21	2010-04-21
NC	28659	Hexastylis naniflora	291	Dwarf-flowered Heartleaf	2010-04-21	2010-04-21
NC	28659	Hexastylis naniflora	291	Dwarf-flowered Heartleaf	2010-04-21	2010-04-21
NC	28659	Hexastylis naniflora	291	Dwarf-flowered Heartleaf	2010-04-21	2010-04-21
NC	28659	Hexastylis naniflora	291	Dwarf-flowered Heartleaf	2010-04-21	2010-04-21
NC	28659	Hexastylis naniflora	291	Dwarf-flowered Heartleaf	2010-04-21	2010-04-21
NC	28659	Hexastylis naniflora	291	Dwarf-flowered Heartleaf	2010-04-21	2010-04-21
NC	22197	Hexastylis naniflora	190	Dwarf-flowered Heartleaf	2006-04-07	2000-10-27
NC	22197	Hexastylis naniflora	190	Dwarf-flowered Heartleaf	2006-04-07	2000-10-27
NC	22197	Hexastylis naniflora	190	Dwarf-flowered Heartleaf	2006-04-07	2000-10-27
NC	22197	Hexastylis naniflora	190	Dwarf-flowered Heartleaf	2006-04-07	2000-10-27
NC	22197	Hexastylis naniflora	190	Dwarf-flowered Heartleaf	2006-04-07	2000-10-27
NC	22197	Hexastylis naniflora	190	Dwarf-flowered Heartleaf	2006-04-07	2000-10-27
NC	22197	Hexastylis naniflora	190	Dwarf-flowered Heartleaf	2006-04-07	2000-10-27
NC	22197	Hexastylis naniflora	190	Dwarf-flowered Heartleaf	2006-04-07	2000-10-27
NC	22197	Hexastylis naniflora	190	Dwarf-flowered Heartleaf	2006-04-07	2000-10-27
NC	22197	Hexastylis naniflora	190	Dwarf-flowered Heartleaf	2006-04-07	2000-10-27
NC	22197	Hexastylis naniflora	190	Dwarf-flowered Heartleaf	2006-04-07	2000-10-27
NC	1667	Hexastylis naniflora	74	Dwarf-flowered Heartleaf	2012-04-12	2012-04-12
NC	1667	Hexastylis naniflora	74	Dwarf-flowered Heartleaf	2012-04-12	2012-04-12
NC	1667	Hexastylis naniflora	74	Dwarf-flowered Heartleaf	2012-04-12	2012-04-12
NC	1667	Hexastylis naniflora	74	Dwarf-flowered Heartleaf	2012-04-12	2012-04-12
NC	1667	Hexastylis naniflora	74	Dwarf-flowered Heartleaf	2012-04-12	2012-04-12

NC	1667	Hexastylis naniflora	74	Dwarf-flowered Heartleaf	2012-04-12	2012-04-12
NC	1667	Hexastylis naniflora	74	Dwarf-flowered Heartleaf	2012-04-12	2012-04-12
NC	1667	Hexastylis naniflora	74	Dwarf-flowered Heartleaf	2012-04-12	2012-04-12
NC	1667	Hexastylis naniflora	74	Dwarf-flowered Heartleaf	2012-04-12	2012-04-12
NC	1667	Hexastylis naniflora	74	Dwarf-flowered Heartleaf	2012-04-12	2012-04-12
NC	1667	Hexastylis naniflora	74	Dwarf-flowered Heartleaf	2012-04-12	2012-04-12
NC	1667	Hexastylis naniflora	74	Dwarf-flowered Heartleaf	2012-04-12	2012-04-12
NC	22385	Hexastylis naniflora	237	Dwarf-flowered Heartleaf	2012-03-15	2012-03-15
NC	22385	Hexastylis naniflora	237	Dwarf-flowered Heartleaf	2012-03-15	2012-03-15
NC	22385	Hexastylis naniflora	237	Dwarf-flowered Heartleaf	2012-03-15	2012-03-15
NC	22385	Hexastylis naniflora	237	Dwarf-flowered Heartleaf	2012-03-15	2012-03-15
NC	22385	Hexastylis naniflora	237	Dwarf-flowered Heartleaf	2012-03-15	2012-03-15
NC	22385	Hexastylis naniflora	237	Dwarf-flowered Heartleaf	2012-03-15	2012-03-15
NC	22385	Hexastylis naniflora	237	Dwarf-flowered Heartleaf	2012-03-15	2012-03-15
NC	22385	Hexastylis naniflora	237	Dwarf-flowered Heartleaf	2012-03-15	2012-03-15
NC	22385	Hexastylis naniflora	237	Dwarf-flowered Heartleaf	2012-03-15	2012-03-15
NC	22385	Hexastylis naniflora	237	Dwarf-flowered Heartleaf	2012-03-15	2012-03-15
NC	22385	Hexastylis naniflora	237	Dwarf-flowered Heartleaf	2012-03-15	2012-03-15
NC	22385	Hexastylis naniflora	237	Dwarf-flowered Heartleaf	2012-03-15	2012-03-15
NC	22236	Hexastylis naniflora	213	Dwarf-flowered Heartleaf	2012-03-15	2012-03-15
NC	22236	Hexastylis naniflora	213	Dwarf-flowered Heartleaf	2012-03-15	2012-03-15
NC	22236	Hexastylis naniflora	213	Dwarf-flowered Heartleaf	2012-03-15	2012-03-15
NC	22236	Hexastylis naniflora	213	Dwarf-flowered Heartleaf	2012-03-15	2012-03-15
NC	22236	Hexastylis naniflora	213	Dwarf-flowered Heartleaf	2012-03-15	2012-03-15
NC	22236	Hexastylis naniflora	213	Dwarf-flowered Heartleaf	2012-03-15	2012-03-15
NC	22236	Hexastylis naniflora	213	Dwarf-flowered Heartleaf	2012-03-15	2012-03-15
NC	22236	Hexastylis naniflora	213	Dwarf-flowered Heartleaf	2012-03-15	2012-03-15
NC	22236	Hexastylis naniflora	213	Dwarf-flowered Heartleaf	2012-03-15	2012-03-15
NC	22236	Hexastylis naniflora	213	Dwarf-flowered Heartleaf	2012-03-15	2012-03-15
NC	22399	Hexastylis naniflora	241	Dwarf-flowered Heartleaf	2012-04-03	2012-04-03
NC	22399	Hexastylis naniflora	241	Dwarf-flowered Heartleaf	2012-04-03	2012-04-03
NC	22399	Hexastylis naniflora	241	Dwarf-flowered Heartleaf	2012-04-03	2012-04-03
NC	22399	Hexastylis naniflora	241	Dwarf-flowered Heartleaf	2012-04-03	2012-04-03
NC	22399	Hexastylis naniflora	241	Dwarf-flowered Heartleaf	2012-04-03	2012-04-03
NC	22399	Hexastylis naniflora	241	Dwarf-flowered Heartleaf	2012-04-03	2012-04-03
NC	22399	Hexastylis naniflora	241	Dwarf-flowered Heartleaf	2012-04-03	2012-04-03
NC	22399	Hexastylis naniflora	241	Dwarf-flowered Heartleaf	2012-04-03	2012-04-03
NC	22399	Hexastylis naniflora	241	Dwarf-flowered Heartleaf	2012-04-03	2012-04-03
NC	22399	Hexastylis naniflora	241	Dwarf-flowered Heartleaf	2012-04-03	2012-04-03
NC	22399	Hexastylis naniflora	241	Dwarf-flowered Heartleaf	2012-04-03	2012-04-03
NC	22399	Hexastylis naniflora	241	Dwarf-flowered Heartleaf	2012-04-03	2012-04-03
NC	36541	Hexastylis naniflora	308	Dwarf-flowered Heartleaf	2015-03	2015-03
NC	36541	Hexastylis naniflora	308	Dwarf-flowered Heartleaf	2015-03	2015-03
NC	36541	Hexastylis naniflora	308	Dwarf-flowered Heartleaf	2015-03	2015-03
NC	36541	Hexastylis naniflora	308	Dwarf-flowered Heartleaf	2015-03	2015-03
NC	36541	Hexastylis naniflora	308	Dwarf-flowered Heartleaf	2015-03	2015-03

NC	36541	Hexastylis naniflora	308	Dwarf-flowered Heartleaf	2015-03	2015-03
NC	36541	Hexastylis naniflora	308	Dwarf-flowered Heartleaf	2015-03	2015-03
NC	36541	Hexastylis naniflora	308	Dwarf-flowered Heartleaf	2015-03	2015-03
NC	36541	Hexastylis naniflora	308	Dwarf-flowered Heartleaf	2015-03	2015-03
NC	36541	Hexastylis naniflora	308	Dwarf-flowered Heartleaf	2015-03	2015-03
NC	36541	Hexastylis naniflora	308	Dwarf-flowered Heartleaf	2015-03	2015-03
NC	36541	Hexastylis naniflora	308	Dwarf-flowered Heartleaf	2015-03	2015-03
NC	36541	Hexastylis naniflora	308	Dwarf-flowered Heartleaf	2015-03	2015-03
NC	36701	Hexastylis naniflora	313	Dwarf-flowered Heartleaf	2012	2012
NC	36701	Hexastylis naniflora	313	Dwarf-flowered Heartleaf	2012	2012
NC	36701	Hexastylis naniflora	313	Dwarf-flowered Heartleaf	2012	2012
NC	36701	Hexastylis naniflora	313	Dwarf-flowered Heartleaf	2012	2012
NC	36701	Hexastylis naniflora	313	Dwarf-flowered Heartleaf	2012	2012
NC	36701	Hexastylis naniflora	313	Dwarf-flowered Heartleaf	2012	2012
NC	36701	Hexastylis naniflora	313	Dwarf-flowered Heartleaf	2012	2012
NC	36701	Hexastylis naniflora	313	Dwarf-flowered Heartleaf	2012	2012
NC	36701	Hexastylis naniflora	313	Dwarf-flowered Heartleaf	2012	2012
NC	36701	Hexastylis naniflora	313	Dwarf-flowered Heartleaf	2012	2012
NC	36701	Hexastylis naniflora	313	Dwarf-flowered Heartleaf	2012	2012
NC	21399	Hexastylis naniflora	168	Dwarf-flowered Heartleaf	2005-03-30	2005-03-30
NC	21399	Hexastylis naniflora	168	Dwarf-flowered Heartleaf	2005-03-30	2005-03-30
NC	21399	Hexastylis naniflora	168	Dwarf-flowered Heartleaf	2005-03-30	2005-03-30
NC	21399	Hexastylis naniflora	168	Dwarf-flowered Heartleaf	2005-03-30	2005-03-30
NC	21399	Hexastylis naniflora	168	Dwarf-flowered Heartleaf	2005-03-30	2005-03-30
NC	21399	Hexastylis naniflora	168	Dwarf-flowered Heartleaf	2005-03-30	2005-03-30
NC	21399	Hexastylis naniflora	168	Dwarf-flowered Heartleaf	2005-03-30	2005-03-30
NC	21399	Hexastylis naniflora	168	Dwarf-flowered Heartleaf	2005-03-30	2005-03-30
NC	21399	Hexastylis naniflora	168	Dwarf-flowered Heartleaf	2005-03-30	2005-03-30
NC	21399	Hexastylis naniflora	168	Dwarf-flowered Heartleaf	2005-03-30	2005-03-30
NC	20334	Hexastylis naniflora	115	Dwarf-flowered Heartleaf	2005-04	2005-04
NC	20334	Hexastylis naniflora	115	Dwarf-flowered Heartleaf	2005-04	2005-04
NC	20334	Hexastylis naniflora	115	Dwarf-flowered Heartleaf	2005-04	2005-04
NC	20334	Hexastylis naniflora	115	Dwarf-flowered Heartleaf	2005-04	2005-04
NC	20334	Hexastylis naniflora	115	Dwarf-flowered Heartleaf	2005-04	2005-04
NC	20334	Hexastylis naniflora	115	Dwarf-flowered Heartleaf	2005-04	2005-04
NC	20334	Hexastylis naniflora	115	Dwarf-flowered Heartleaf	2005-04	2005-04
NC	20334	Hexastylis naniflora	115	Dwarf-flowered Heartleaf	2005-04	2005-04
NC	20334	Hexastylis naniflora	115	Dwarf-flowered Heartleaf	2005-04	2005-04
NC	20334	Hexastylis naniflora	115	Dwarf-flowered Heartleaf	2005-04	2005-04
NC	20334	Hexastylis naniflora	115	Dwarf-flowered Heartleaf	2005-04	2005-04
NC	21400	Hexastylis naniflora	169	Dwarf-flowered Heartleaf	2016-05-18	2016-05-18
NC	21400	Hexastylis naniflora	169	Dwarf-flowered Heartleaf	2016-05-18	2016-05-18
NC	21400	Hexastylis naniflora	169	Dwarf-flowered Heartleaf	2016-05-18	2016-05-18
NC	21400	Hexastylis naniflora	169	Dwarf-flowered Heartleaf	2016-05-18	2016-05-18
NC	21400	Hexastylis naniflora	169	Dwarf-flowered Heartleaf	2016-05-18	2016-05-18
NC	21400	Hexastylis naniflora	169	Dwarf-flowered Heartleaf	2016-05-18	2016-05-18

NC	21400	Hexastylis naniflora	169	Dwarf-flowered Heartleaf	2016-05-18	2016-05-18
NC	21400	Hexastylis naniflora	169	Dwarf-flowered Heartleaf	2016-05-18	2016-05-18
NC	21400	Hexastylis naniflora	169	Dwarf-flowered Heartleaf	2016-05-18	2016-05-18
NC	22216	Hexastylis naniflora	205	Dwarf-flowered Heartleaf	2000-10-03	2000-10-03
NC	22216	Hexastylis naniflora	205	Dwarf-flowered Heartleaf	2000-10-03	2000-10-03
NC	22216	Hexastylis naniflora	205	Dwarf-flowered Heartleaf	2000-10-03	2000-10-03
NC	22216	Hexastylis naniflora	205	Dwarf-flowered Heartleaf	2000-10-03	2000-10-03
NC	22216	Hexastylis naniflora	205	Dwarf-flowered Heartleaf	2000-10-03	2000-10-03
NC	22216	Hexastylis naniflora	205	Dwarf-flowered Heartleaf	2000-10-03	2000-10-03
NC	22216	Hexastylis naniflora	205	Dwarf-flowered Heartleaf	2000-10-03	2000-10-03
NC	22216	Hexastylis naniflora	205	Dwarf-flowered Heartleaf	2000-10-03	2000-10-03
NC	22216	Hexastylis naniflora	205	Dwarf-flowered Heartleaf	2000-10-03	2000-10-03
NC	22428	Hexastylis naniflora	249	Dwarf-flowered Heartleaf	2001-05-13	2001-05-13
NC	22428	Hexastylis naniflora	249	Dwarf-flowered Heartleaf	2001-05-13	2001-05-13
NC	22428	Hexastylis naniflora	249	Dwarf-flowered Heartleaf	2001-05-13	2001-05-13
NC	22428	Hexastylis naniflora	249	Dwarf-flowered Heartleaf	2001-05-13	2001-05-13
NC	22428	Hexastylis naniflora	249	Dwarf-flowered Heartleaf	2001-05-13	2001-05-13
NC	22428	Hexastylis naniflora	249	Dwarf-flowered Heartleaf	2001-05-13	2001-05-13
NC	22428	Hexastylis naniflora	249	Dwarf-flowered Heartleaf	2001-05-13	2001-05-13
NC	22428	Hexastylis naniflora	249	Dwarf-flowered Heartleaf	2001-05-13	2001-05-13
NC	22428	Hexastylis naniflora	249	Dwarf-flowered Heartleaf	2001-05-13	2001-05-13
NC	22428	Hexastylis naniflora	249	Dwarf-flowered Heartleaf	2001-05-13	2001-05-13
NC	8209	Hexastylis naniflora	56	Dwarf-flowered Heartleaf	2002-04-21	2002-04-21
NC	8209	Hexastylis naniflora	56	Dwarf-flowered Heartleaf	2002-04-21	2002-04-21
NC	8209	Hexastylis naniflora	56	Dwarf-flowered Heartleaf	2002-04-21	2002-04-21
NC	8209	Hexastylis naniflora	56	Dwarf-flowered Heartleaf	2002-04-21	2002-04-21
NC	8209	Hexastylis naniflora	56	Dwarf-flowered Heartleaf	2002-04-21	2002-04-21
NC	8209	Hexastylis naniflora	56	Dwarf-flowered Heartleaf	2002-04-21	2002-04-21
NC	8209	Hexastylis naniflora	56	Dwarf-flowered Heartleaf	2002-04-21	2002-04-21
NC	8209	Hexastylis naniflora	56	Dwarf-flowered Heartleaf	2002-04-21	2002-04-21
NC	17373	Hexastylis naniflora	10	Dwarf-flowered Heartleaf	2014-05-20	2014-05-20
NC	17373	Hexastylis naniflora	10	Dwarf-flowered Heartleaf	2014-05-20	2014-05-20
NC	17373	Hexastylis naniflora	10	Dwarf-flowered Heartleaf	2014-05-20	2014-05-20
NC	17373	Hexastylis naniflora	10	Dwarf-flowered Heartleaf	2014-05-20	2014-05-20
NC	17373	Hexastylis naniflora	10	Dwarf-flowered Heartleaf	2014-05-20	2014-05-20
NC	17373	Hexastylis naniflora	10	Dwarf-flowered Heartleaf	2014-05-20	2014-05-20
NC	17373	Hexastylis naniflora	10	Dwarf-flowered Heartleaf	2014-05-20	2014-05-20
NC	17373	Hexastylis naniflora	10	Dwarf-flowered Heartleaf	2014-05-20	2014-05-20
NC	17373	Hexastylis naniflora	10	Dwarf-flowered Heartleaf	2014-05-20	2014-05-20
NC	17373	Hexastylis naniflora	10	Dwarf-flowered Heartleaf	2014-05-20	2014-05-20
NC	17373	Hexastylis naniflora	10	Dwarf-flowered Heartleaf	2014-05-20	2014-05-20
NC	4708	Hexastylis naniflora	59	Dwarf-flowered Heartleaf	2010-03-21	2010-03-21
NC	4708	Hexastylis naniflora	59	Dwarf-flowered Heartleaf	2010-03-21	2010-03-21
NC	4708	Hexastylis naniflora	59	Dwarf-flowered Heartleaf	2010-03-21	2010-03-21
NC	4708	Hexastylis naniflora	59	Dwarf-flowered Heartleaf	2010-03-21	2010-03-21
NC	4708	Hexastylis naniflora	59	Dwarf-flowered Heartleaf	2010-03-21	2010-03-21

NC	4708	Hexastylis naniflora	59	Dwarf-flowered Heartleaf	2010-03-21	2010-03-21
NC	4708	Hexastylis naniflora	59	Dwarf-flowered Heartleaf	2010-03-21	2010-03-21
NC	21404	Hexastylis naniflora	173	Dwarf-flowered Heartleaf	2005-04	2005-04
NC	21404	Hexastylis naniflora	173	Dwarf-flowered Heartleaf	2005-04	2005-04
NC	21404	Hexastylis naniflora	173	Dwarf-flowered Heartleaf	2005-04	2005-04
NC	21404	Hexastylis naniflora	173	Dwarf-flowered Heartleaf	2005-04	2005-04
NC	21404	Hexastylis naniflora	173	Dwarf-flowered Heartleaf	2005-04	2005-04
NC	21404	Hexastylis naniflora	173	Dwarf-flowered Heartleaf	2005-04	2005-04
NC	21404	Hexastylis naniflora	173	Dwarf-flowered Heartleaf	2005-04	2005-04
NC	21404	Hexastylis naniflora	173	Dwarf-flowered Heartleaf	2005-04	2005-04
NC	21404	Hexastylis naniflora	173	Dwarf-flowered Heartleaf	2005-04	2005-04
NC	13027	Hexastylis naniflora	3	Dwarf-flowered Heartleaf	2001-04-02	2001-04-02
NC	13027	Hexastylis naniflora	3	Dwarf-flowered Heartleaf	2001-04-02	2001-04-02
NC	13027	Hexastylis naniflora	3	Dwarf-flowered Heartleaf	2001-04-02	2001-04-02
NC	13027	Hexastylis naniflora	3	Dwarf-flowered Heartleaf	2001-04-02	2001-04-02
NC	13027	Hexastylis naniflora	3	Dwarf-flowered Heartleaf	2001-04-02	2001-04-02
NC	13027	Hexastylis naniflora	3	Dwarf-flowered Heartleaf	2001-04-02	2001-04-02
NC	13027	Hexastylis naniflora	3	Dwarf-flowered Heartleaf	2001-04-02	2001-04-02
NC	13027	Hexastylis naniflora	3	Dwarf-flowered Heartleaf	2001-04-02	2001-04-02
NC	28582	Hexastylis naniflora	287	Dwarf-flowered Heartleaf	2016-08-04	2016-08-04
NC	28582	Hexastylis naniflora	287	Dwarf-flowered Heartleaf	2016-08-04	2016-08-04
NC	28582	Hexastylis naniflora	287	Dwarf-flowered Heartleaf	2016-08-04	2016-08-04
NC	28582	Hexastylis naniflora	287	Dwarf-flowered Heartleaf	2016-08-04	2016-08-04
NC	28582	Hexastylis naniflora	287	Dwarf-flowered Heartleaf	2016-08-04	2016-08-04
NC	28582	Hexastylis naniflora	287	Dwarf-flowered Heartleaf	2016-08-04	2016-08-04
NC	28582	Hexastylis naniflora	287	Dwarf-flowered Heartleaf	2016-08-04	2016-08-04
NC	28582	Hexastylis naniflora	287	Dwarf-flowered Heartleaf	2016-08-04	2016-08-04
NC	28582	Hexastylis naniflora	287	Dwarf-flowered Heartleaf	2016-08-04	2016-08-04
NC	35871	Hexastylis naniflora	306	Dwarf-flowered Heartleaf	2015	2015
NC	35871	Hexastylis naniflora	306	Dwarf-flowered Heartleaf	2015	2015
NC	35871	Hexastylis naniflora	306	Dwarf-flowered Heartleaf	2015	2015
NC	35871	Hexastylis naniflora	306	Dwarf-flowered Heartleaf	2015	2015
NC	35871	Hexastylis naniflora	306	Dwarf-flowered Heartleaf	2015	2015
NC	35871	Hexastylis naniflora	306	Dwarf-flowered Heartleaf	2015	2015
NC	35871	Hexastylis naniflora	306	Dwarf-flowered Heartleaf	2015	2015
NC	35871	Hexastylis naniflora	306	Dwarf-flowered Heartleaf	2015	2015
NC	35871	Hexastylis naniflora	306	Dwarf-flowered Heartleaf	2015	2015
NC	29086	Hexastylis naniflora	293	Dwarf-flowered Heartleaf	2010?	2010?
NC	29086	Hexastylis naniflora	293	Dwarf-flowered Heartleaf	2010?	2010?
NC	29086	Hexastylis naniflora	293	Dwarf-flowered Heartleaf	2010?	2010?
NC	29086	Hexastylis naniflora	293	Dwarf-flowered Heartleaf	2010?	2010?
NC	29086	Hexastylis naniflora	293	Dwarf-flowered Heartleaf	2010?	2010?
NC	29086	Hexastylis naniflora	293	Dwarf-flowered Heartleaf	2010?	2010?
NC	29086	Hexastylis naniflora	293	Dwarf-flowered Heartleaf	2010?	2010?
NC	29086	Hexastylis naniflora	293	Dwarf-flowered Heartleaf	2010?	2010?
NC	3733	Hexastylis naniflora	35	Dwarf-flowered Heartleaf	2001-04-04	2001-04-04
NC	3733	Hexastylis naniflora	35	Dwarf-flowered Heartleaf	2001-04-04	2001-04-04

NC	3733	Hexastylis naniflora	35	Dwarf-flowered Heartleaf	2001-04-04	2001-04-04
NC	3733	Hexastylis naniflora	35	Dwarf-flowered Heartleaf	2001-04-04	2001-04-04
NC	3733	Hexastylis naniflora	35	Dwarf-flowered Heartleaf	2001-04-04	2001-04-04
NC	3733	Hexastylis naniflora	35	Dwarf-flowered Heartleaf	2001-04-04	2001-04-04
NC	3733	Hexastylis naniflora	35	Dwarf-flowered Heartleaf	2001-04-04	2001-04-04
NC	3733	Hexastylis naniflora	35	Dwarf-flowered Heartleaf	2001-04-04	2001-04-04
NC	31900	Hexastylis naniflora	296	Dwarf-flowered Heartleaf	2012-03-16	2012-03-16
NC	31900	Hexastylis naniflora	296	Dwarf-flowered Heartleaf	2012-03-16	2012-03-16
NC	31900	Hexastylis naniflora	296	Dwarf-flowered Heartleaf	2012-03-16	2012-03-16
NC	31900	Hexastylis naniflora	296	Dwarf-flowered Heartleaf	2012-03-16	2012-03-16
NC	31900	Hexastylis naniflora	296	Dwarf-flowered Heartleaf	2012-03-16	2012-03-16
NC	31900	Hexastylis naniflora	296	Dwarf-flowered Heartleaf	2012-03-16	2012-03-16
NC	31900	Hexastylis naniflora	296	Dwarf-flowered Heartleaf	2012-03-16	2012-03-16
NC	31900	Hexastylis naniflora	296	Dwarf-flowered Heartleaf	2012-03-16	2012-03-16
NC	31900	Hexastylis naniflora	296	Dwarf-flowered Heartleaf	2012-03-16	2012-03-16
NC	22205	Hexastylis naniflora	198	Dwarf-flowered Heartleaf	2007-04-10	2007-04-10
NC	22205	Hexastylis naniflora	198	Dwarf-flowered Heartleaf	2007-04-10	2007-04-10
NC	22205	Hexastylis naniflora	198	Dwarf-flowered Heartleaf	2007-04-10	2007-04-10
NC	22205	Hexastylis naniflora	198	Dwarf-flowered Heartleaf	2007-04-10	2007-04-10
NC	22205	Hexastylis naniflora	198	Dwarf-flowered Heartleaf	2007-04-10	2007-04-10
NC	22205	Hexastylis naniflora	198	Dwarf-flowered Heartleaf	2007-04-10	2007-04-10
NC	22205	Hexastylis naniflora	198	Dwarf-flowered Heartleaf	2007-04-10	2007-04-10
NC	22205	Hexastylis naniflora	198	Dwarf-flowered Heartleaf	2007-04-10	2007-04-10
NC	22205	Hexastylis naniflora	198	Dwarf-flowered Heartleaf	2007-04-10	2007-04-10
NC	20255	Hexastylis naniflora	90	Dwarf-flowered Heartleaf	2003-03-02	2003-03-02
NC	20255	Hexastylis naniflora	90	Dwarf-flowered Heartleaf	2003-03-02	2003-03-02
NC	20255	Hexastylis naniflora	90	Dwarf-flowered Heartleaf	2003-03-02	2003-03-02
NC	20255	Hexastylis naniflora	90	Dwarf-flowered Heartleaf	2003-03-02	2003-03-02
NC	20255	Hexastylis naniflora	90	Dwarf-flowered Heartleaf	2003-03-02	2003-03-02
NC	20255	Hexastylis naniflora	90	Dwarf-flowered Heartleaf	2003-03-02	2003-03-02
NC	20255	Hexastylis naniflora	90	Dwarf-flowered Heartleaf	2003-03-02	2003-03-02
NC	20255	Hexastylis naniflora	90	Dwarf-flowered Heartleaf	2003-03-02	2003-03-02
NC	18569	Hexastylis naniflora	49	Dwarf-flowered Heartleaf	2012-03-28	2012-03-28
NC	18569	Hexastylis naniflora	49	Dwarf-flowered Heartleaf	2012-03-28	2012-03-28
NC	18569	Hexastylis naniflora	49	Dwarf-flowered Heartleaf	2012-03-28	2012-03-28
NC	18569	Hexastylis naniflora	49	Dwarf-flowered Heartleaf	2012-03-28	2012-03-28
NC	18569	Hexastylis naniflora	49	Dwarf-flowered Heartleaf	2012-03-28	2012-03-28
NC	18569	Hexastylis naniflora	49	Dwarf-flowered Heartleaf	2012-03-28	2012-03-28
NC	18569	Hexastylis naniflora	49	Dwarf-flowered Heartleaf	2012-03-28	2012-03-28
NC	18569	Hexastylis naniflora	49	Dwarf-flowered Heartleaf	2012-03-28	2012-03-28
NC	22383	Hexastylis naniflora	235	Dwarf-flowered Heartleaf	2001	2001
NC	22383	Hexastylis naniflora	235	Dwarf-flowered Heartleaf	2001	2001
NC	22383	Hexastylis naniflora	235	Dwarf-flowered Heartleaf	2001	2001
NC	22383	Hexastylis naniflora	235	Dwarf-flowered Heartleaf	2001	2001
NC	22383	Hexastylis naniflora	235	Dwarf-flowered Heartleaf	2001	2001
NC	22383	Hexastylis naniflora	235	Dwarf-flowered Heartleaf	2001	2001
NC	22383	Hexastylis naniflora	235	Dwarf-flowered Heartleaf	2001	2001

NC	21406	Hexastylis naniflora	175	Dwarf-flowered Heartleaf	2010-01-27	2010-01-27
NC	21406	Hexastylis naniflora	175	Dwarf-flowered Heartleaf	2010-01-27	2010-01-27
NC	21406	Hexastylis naniflora	175	Dwarf-flowered Heartleaf	2010-01-27	2010-01-27
NC	21406	Hexastylis naniflora	175	Dwarf-flowered Heartleaf	2010-01-27	2010-01-27
NC	21406	Hexastylis naniflora	175	Dwarf-flowered Heartleaf	2010-01-27	2010-01-27
NC	21406	Hexastylis naniflora	175	Dwarf-flowered Heartleaf	2010-01-27	2010-01-27
NC	21406	Hexastylis naniflora	175	Dwarf-flowered Heartleaf	2010-01-27	2010-01-27
NC	21406	Hexastylis naniflora	175	Dwarf-flowered Heartleaf	2010-01-27	2010-01-27
NC	36696	Hexastylis naniflora	312	Dwarf-flowered Heartleaf	2016-08-03	2016-08-03
NC	36696	Hexastylis naniflora	312	Dwarf-flowered Heartleaf	2016-08-03	2016-08-03
NC	36696	Hexastylis naniflora	312	Dwarf-flowered Heartleaf	2016-08-03	2016-08-03
NC	36696	Hexastylis naniflora	312	Dwarf-flowered Heartleaf	2016-08-03	2016-08-03
NC	36696	Hexastylis naniflora	312	Dwarf-flowered Heartleaf	2016-08-03	2016-08-03
NC	36696	Hexastylis naniflora	312	Dwarf-flowered Heartleaf	2016-08-03	2016-08-03
NC	20238	Hexastylis naniflora	77	Dwarf-flowered Heartleaf	2013-05-15	2013-05-15
NC	20238	Hexastylis naniflora	77	Dwarf-flowered Heartleaf	2013-05-15	2013-05-15
NC	20238	Hexastylis naniflora	77	Dwarf-flowered Heartleaf	2013-05-15	2013-05-15
NC	20238	Hexastylis naniflora	77	Dwarf-flowered Heartleaf	2013-05-15	2013-05-15
NC	20238	Hexastylis naniflora	77	Dwarf-flowered Heartleaf	2013-05-15	2013-05-15
NC	30019	Hexastylis naniflora	294	Dwarf-flowered Heartleaf	2016-03-20	2016-03-20
NC	30019	Hexastylis naniflora	294	Dwarf-flowered Heartleaf	2016-03-20	2016-03-20
NC	30019	Hexastylis naniflora	294	Dwarf-flowered Heartleaf	2016-03-20	2016-03-20
NC	30019	Hexastylis naniflora	294	Dwarf-flowered Heartleaf	2016-03-20	2016-03-20
NC	30019	Hexastylis naniflora	294	Dwarf-flowered Heartleaf	2016-03-20	2016-03-20
NC	6668	Hexastylis naniflora	13	Dwarf-flowered Heartleaf	2005-05	2005-05
NC	6668	Hexastylis naniflora	13	Dwarf-flowered Heartleaf	2005-05	2005-05
NC	6668	Hexastylis naniflora	13	Dwarf-flowered Heartleaf	2005-05	2005-05
NC	6668	Hexastylis naniflora	13	Dwarf-flowered Heartleaf	2005-05	2005-05
NC	6668	Hexastylis naniflora	13	Dwarf-flowered Heartleaf	2005-05	2005-05
NC	6668	Hexastylis naniflora	13	Dwarf-flowered Heartleaf	2005-05	2005-05
NC	6668	Hexastylis naniflora	13	Dwarf-flowered Heartleaf	2005-05	2005-05
NC	22414	Hexastylis naniflora	246	Dwarf-flowered Heartleaf	2001	2001
NC	22414	Hexastylis naniflora	246	Dwarf-flowered Heartleaf	2001	2001
NC	22414	Hexastylis naniflora	246	Dwarf-flowered Heartleaf	2001	2001
NC	22414	Hexastylis naniflora	246	Dwarf-flowered Heartleaf	2001	2001
NC	22414	Hexastylis naniflora	246	Dwarf-flowered Heartleaf	2001	2001
NC	22414	Hexastylis naniflora	246	Dwarf-flowered Heartleaf	2001	2001
NC	22204	Hexastylis naniflora	197	Dwarf-flowered Heartleaf	2000-11-01	2000-11-01
NC	22204	Hexastylis naniflora	197	Dwarf-flowered Heartleaf	2000-11-01	2000-11-01
NC	22204	Hexastylis naniflora	197	Dwarf-flowered Heartleaf	2000-11-01	2000-11-01
NC	22204	Hexastylis naniflora	197	Dwarf-flowered Heartleaf	2000-11-01	2000-11-01
NC	22204	Hexastylis naniflora	197	Dwarf-flowered Heartleaf	2000-11-01	2000-11-01
NC	22204	Hexastylis naniflora	197	Dwarf-flowered Heartleaf	2000-11-01	2000-11-01
NC	385	Hexastylis naniflora	23	Dwarf-flowered Heartleaf	2016-05-13	2016-05-13
NC	385	Hexastylis naniflora	23	Dwarf-flowered Heartleaf	2016-05-13	2016-05-13
NC	385	Hexastylis naniflora	23	Dwarf-flowered Heartleaf	2016-05-13	2016-05-13
NC	385	Hexastylis naniflora	23	Dwarf-flowered Heartleaf	2016-05-13	2016-05-13

NC	385	Hexastylis naniflora	23	Dwarf-flowered Heartleaf	2016-05-13	2016-05-13
NC	385	Hexastylis naniflora	23	Dwarf-flowered Heartleaf	2016-05-13	2016-05-13
NC	24777	Hexastylis naniflora	270	Dwarf-flowered Heartleaf	2012-07	2012-07
NC	24777	Hexastylis naniflora	270	Dwarf-flowered Heartleaf	2012-07	2012-07
NC	24777	Hexastylis naniflora	270	Dwarf-flowered Heartleaf	2012-07	2012-07
NC	24777	Hexastylis naniflora	270	Dwarf-flowered Heartleaf	2012-07	2012-07
NC	24777	Hexastylis naniflora	270	Dwarf-flowered Heartleaf	2012-07	2012-07
NC	24777	Hexastylis naniflora	270	Dwarf-flowered Heartleaf	2012-07	2012-07
NC	22493	Hexastylis naniflora	256	Dwarf-flowered Heartleaf	2010-05-26	2010-05-26
NC	22493	Hexastylis naniflora	256	Dwarf-flowered Heartleaf	2010-05-26	2010-05-26
NC	22493	Hexastylis naniflora	256	Dwarf-flowered Heartleaf	2010-05-26	2010-05-26
NC	22493	Hexastylis naniflora	256	Dwarf-flowered Heartleaf	2010-05-26	2010-05-26
NC	37217	Hexastylis naniflora	318	Dwarf-flowered Heartleaf	2017-04	2017-04
NC	37217	Hexastylis naniflora	318	Dwarf-flowered Heartleaf	2017-04	2017-04
NC	37217	Hexastylis naniflora	318	Dwarf-flowered Heartleaf	2017-04	2017-04
NC	37217	Hexastylis naniflora	318	Dwarf-flowered Heartleaf	2017-04	2017-04
NC	37217	Hexastylis naniflora	318	Dwarf-flowered Heartleaf	2017-04	2017-04
NC	37217	Hexastylis naniflora	318	Dwarf-flowered Heartleaf	2017-04	2017-04
NC	37217	Hexastylis naniflora	318	Dwarf-flowered Heartleaf	2017-04	2017-04
NC	37217	Hexastylis naniflora	318	Dwarf-flowered Heartleaf	2017-04	2017-04
NC	37217	Hexastylis naniflora	318	Dwarf-flowered Heartleaf	2017-04	2017-04
NC	33039	Hexastylis naniflora	298	Dwarf-flowered Heartleaf	2014-04-15	2014-04-15
NC	33039	Hexastylis naniflora	298	Dwarf-flowered Heartleaf	2014-04-15	2014-04-15
NC	33039	Hexastylis naniflora	298	Dwarf-flowered Heartleaf	2014-04-15	2014-04-15
NC	33039	Hexastylis naniflora	298	Dwarf-flowered Heartleaf	2014-04-15	2014-04-15
NC	33039	Hexastylis naniflora	298	Dwarf-flowered Heartleaf	2014-04-15	2014-04-15
NC	33039	Hexastylis naniflora	298	Dwarf-flowered Heartleaf	2014-04-15	2014-04-15
NC	8307	Hexastylis naniflora	21	Dwarf-flowered Heartleaf	2005-05-11	2005-05-11
NC	8307	Hexastylis naniflora	21	Dwarf-flowered Heartleaf	2005-05-11	2005-05-11
NC	8307	Hexastylis naniflora	21	Dwarf-flowered Heartleaf	2005-05-11	2005-05-11
NC	8307	Hexastylis naniflora	21	Dwarf-flowered Heartleaf	2005-05-11	2005-05-11
NC	8307	Hexastylis naniflora	21	Dwarf-flowered Heartleaf	2005-05-11	2005-05-11
NC	8307	Hexastylis naniflora	21	Dwarf-flowered Heartleaf	2005-05-11	2005-05-11
NC	22214	Hexastylis naniflora	203	Dwarf-flowered Heartleaf	2007-04-10	2007-04-10
NC	22214	Hexastylis naniflora	203	Dwarf-flowered Heartleaf	2007-04-10	2007-04-10
NC	22214	Hexastylis naniflora	203	Dwarf-flowered Heartleaf	2007-04-10	2007-04-10
NC	22214	Hexastylis naniflora	203	Dwarf-flowered Heartleaf	2007-04-10	2007-04-10
NC	22214	Hexastylis naniflora	203	Dwarf-flowered Heartleaf	2007-04-10	2007-04-10
NC	22214	Hexastylis naniflora	203	Dwarf-flowered Heartleaf	2007-04-10	2007-04-10
NC	22214	Hexastylis naniflora	203	Dwarf-flowered Heartleaf	2007-04-10	2007-04-10
NC	22491	Hexastylis naniflora	254	Dwarf-flowered Heartleaf	2010-05-26	2010-05-26
NC	22491	Hexastylis naniflora	254	Dwarf-flowered Heartleaf	2010-05-26	2010-05-26
NC	22491	Hexastylis naniflora	254	Dwarf-flowered Heartleaf	2010-05-26	2010-05-26
NC	22491	Hexastylis naniflora	254	Dwarf-flowered Heartleaf	2010-05-26	2010-05-26
NC	22491	Hexastylis naniflora	254	Dwarf-flowered Heartleaf	2010-05-26	2010-05-26
NC	22491	Hexastylis naniflora	254	Dwarf-flowered Heartleaf	2010-05-26	2010-05-26
NC	22492	Hexastylis naniflora	255	Dwarf-flowered Heartleaf	2006-06	2006-06

NC	22492	Hexastylis naniflora	255	Dwarf-flowered Heartleaf	2006-06	2006-06
NC	22492	Hexastylis naniflora	255	Dwarf-flowered Heartleaf	2006-06	2006-06
NC	22492	Hexastylis naniflora	255	Dwarf-flowered Heartleaf	2006-06	2006-06
NC	22492	Hexastylis naniflora	255	Dwarf-flowered Heartleaf	2006-06	2006-06
NC	28343	Hexastylis naniflora	280	Dwarf-flowered Heartleaf	2009-04-07	2009-04-07
NC	28343	Hexastylis naniflora	280	Dwarf-flowered Heartleaf	2009-04-07	2009-04-07
NC	28343	Hexastylis naniflora	280	Dwarf-flowered Heartleaf	2009-04-07	2009-04-07
NC	28343	Hexastylis naniflora	280	Dwarf-flowered Heartleaf	2009-04-07	2009-04-07
NC	28343	Hexastylis naniflora	280	Dwarf-flowered Heartleaf	2009-04-07	2009-04-07
NC	21385	Hexastylis naniflora	157	Dwarf-flowered Heartleaf	2010-12-01	2010-12-01
NC	21385	Hexastylis naniflora	157	Dwarf-flowered Heartleaf	2010-12-01	2010-12-01
NC	21385	Hexastylis naniflora	157	Dwarf-flowered Heartleaf	2010-12-01	2010-12-01
NC	21385	Hexastylis naniflora	157	Dwarf-flowered Heartleaf	2010-12-01	2010-12-01
NC	21385	Hexastylis naniflora	157	Dwarf-flowered Heartleaf	2010-12-01	2010-12-01
NC	20243	Hexastylis naniflora	80	Dwarf-flowered Heartleaf	2012-07	2012-07
NC	20243	Hexastylis naniflora	80	Dwarf-flowered Heartleaf	2012-07	2012-07
NC	20243	Hexastylis naniflora	80	Dwarf-flowered Heartleaf	2012-07	2012-07
NC	20243	Hexastylis naniflora	80	Dwarf-flowered Heartleaf	2012-07	2012-07
NC	20243	Hexastylis naniflora	80	Dwarf-flowered Heartleaf	2012-07	2012-07
NC	8495	Hexastylis naniflora	39	Dwarf-flowered Heartleaf	2002-04-18	2002-04-18
NC	8495	Hexastylis naniflora	39	Dwarf-flowered Heartleaf	2002-04-18	2002-04-18
NC	8495	Hexastylis naniflora	39	Dwarf-flowered Heartleaf	2002-04-18	2002-04-18
NC	8495	Hexastylis naniflora	39	Dwarf-flowered Heartleaf	2002-04-18	2002-04-18
NC	8495	Hexastylis naniflora	39	Dwarf-flowered Heartleaf	2002-04-18	2002-04-18
NC	36589	Hexastylis naniflora	309	Dwarf-flowered Heartleaf	2016-05-06	2016-05-06
NC	36589	Hexastylis naniflora	309	Dwarf-flowered Heartleaf	2016-05-06	2016-05-06
NC	36589	Hexastylis naniflora	309	Dwarf-flowered Heartleaf	2016-05-06	2016-05-06
NC	36589	Hexastylis naniflora	309	Dwarf-flowered Heartleaf	2016-05-06	2016-05-06
NC	19611	Hexastylis naniflora	47	Dwarf-flowered Heartleaf	2005-05-11	2005-05-11
NC	19611	Hexastylis naniflora	47	Dwarf-flowered Heartleaf	2005-05-11	2005-05-11
NC	19611	Hexastylis naniflora	47	Dwarf-flowered Heartleaf	2005-05-11	2005-05-11
NC	19611	Hexastylis naniflora	47	Dwarf-flowered Heartleaf	2005-05-11	2005-05-11
NC	19611	Hexastylis naniflora	47	Dwarf-flowered Heartleaf	2005-05-11	2005-05-11
NC	4172	Hexastylis naniflora	62	Dwarf-flowered Heartleaf	2002-04-21	2002-04-21
NC	4172	Hexastylis naniflora	62	Dwarf-flowered Heartleaf	2002-04-21	2002-04-21
NC	4172	Hexastylis naniflora	62	Dwarf-flowered Heartleaf	2002-04-21	2002-04-21
NC	4172	Hexastylis naniflora	62	Dwarf-flowered Heartleaf	2002-04-21	2002-04-21
NC	4172	Hexastylis naniflora	62	Dwarf-flowered Heartleaf	2002-04-21	2002-04-21
NC	4030	Hexastylis naniflora	54	Dwarf-flowered Heartleaf	2005-04-12	2014-05
NC	4030	Hexastylis naniflora	54	Dwarf-flowered Heartleaf	2005-04-12	2014-05
NC	4030	Hexastylis naniflora	54	Dwarf-flowered Heartleaf	2005-04-12	2014-05
NC	4030	Hexastylis naniflora	54	Dwarf-flowered Heartleaf	2005-04-12	2014-05
NC	21395	Hexastylis naniflora	164	Dwarf-flowered Heartleaf	2016-05-11	2016-05-11
NC	21395	Hexastylis naniflora	164	Dwarf-flowered Heartleaf	2016-05-11	2016-05-11
NC	21395	Hexastylis naniflora	164	Dwarf-flowered Heartleaf	2016-05-11	2016-05-11
NC	21395	Hexastylis naniflora	164	Dwarf-flowered Heartleaf	2016-05-11	2016-05-11
NC	21395	Hexastylis naniflora	164	Dwarf-flowered Heartleaf	2016-05-11	2016-05-11

NC	13728	Hexastylis naniflora	34	Dwarf-flowered Heartleaf	2005-05-19	2005-05-19
NC	13728	Hexastylis naniflora	34	Dwarf-flowered Heartleaf	2005-05-19	2005-05-19
NC	13728	Hexastylis naniflora	34	Dwarf-flowered Heartleaf	2005-05-19	2005-05-19
NC	12925	Hexastylis naniflora	63	Dwarf-flowered Heartleaf	2001-07-31	2001-07-31
NC	12925	Hexastylis naniflora	63	Dwarf-flowered Heartleaf	2001-07-31	2001-07-31
NC	12925	Hexastylis naniflora	63	Dwarf-flowered Heartleaf	2001-07-31	2001-07-31
NC	12925	Hexastylis naniflora	63	Dwarf-flowered Heartleaf	2001-07-31	2001-07-31
NC	5682	Hexastylis naniflora	16	Dwarf-flowered Heartleaf	2014-05-20	2014-05-20
NC	5682	Hexastylis naniflora	16	Dwarf-flowered Heartleaf	2014-05-20	2014-05-20
NC	36703	Hexastylis naniflora	314	Dwarf-flowered Heartleaf	2012	2012
NC	36703	Hexastylis naniflora	314	Dwarf-flowered Heartleaf	2012	2012
NC	36703	Hexastylis naniflora	314	Dwarf-flowered Heartleaf	2012	2012
NC	36703	Hexastylis naniflora	314	Dwarf-flowered Heartleaf	2012	2012
NC	21397	Hexastylis naniflora	166	Dwarf-flowered Heartleaf	2005-03-31	2005-03-31
NC	21397	Hexastylis naniflora	166	Dwarf-flowered Heartleaf	2005-03-31	2005-03-31
NC	24776	Hexastylis naniflora	269	Dwarf-flowered Heartleaf	2007	2007
NC	24776	Hexastylis naniflora	269	Dwarf-flowered Heartleaf	2007	2007
NC	24776	Hexastylis naniflora	269	Dwarf-flowered Heartleaf	2007	2007
NC	20302	Hexastylis naniflora	107	Dwarf-flowered Heartleaf	2008	2008
NC	20302	Hexastylis naniflora	107	Dwarf-flowered Heartleaf	2008	2008
NC	20302	Hexastylis naniflora	107	Dwarf-flowered Heartleaf	2008	2008
NC	20302	Hexastylis naniflora	107	Dwarf-flowered Heartleaf	2008	2008
NC	21401	Hexastylis naniflora	170	Dwarf-flowered Heartleaf	2016-05-18	2016-05-18
NC	21401	Hexastylis naniflora	170	Dwarf-flowered Heartleaf	2016-05-18	2016-05-18
NC	21401	Hexastylis naniflora	170	Dwarf-flowered Heartleaf	2016-05-18	2016-05-18
NC	20354	Hexastylis naniflora	121	Dwarf-flowered Heartleaf	2004-05-15	2004-05-15
NC	20354	Hexastylis naniflora	121	Dwarf-flowered Heartleaf	2004-05-15	2004-05-15
NC	21386	Hexastylis naniflora	158	Dwarf-flowered Heartleaf	2016-05-24	2016-05-24
NC	21386	Hexastylis naniflora	158	Dwarf-flowered Heartleaf	2016-05-24	2016-05-24
NC	21386	Hexastylis naniflora	158	Dwarf-flowered Heartleaf	2016-05-24	2016-05-24
NC	34003	Hexastylis naniflora	300	Dwarf-flowered Heartleaf	2013-04	2013-04
NC	34003	Hexastylis naniflora	300	Dwarf-flowered Heartleaf	2013-04	2013-04
NC	34003	Hexastylis naniflora	300	Dwarf-flowered Heartleaf	2013-04	2013-04
NC	28199	Hexastylis naniflora	279	Dwarf-flowered Heartleaf	2009-04-20	2009-04-20
NC	28199	Hexastylis naniflora	279	Dwarf-flowered Heartleaf	2009-04-20	2009-04-20
NC	28199	Hexastylis naniflora	279	Dwarf-flowered Heartleaf	2009-04-20	2009-04-20
NC	22400	Hexastylis naniflora	242	Dwarf-flowered Heartleaf	2005-05	2005-05
NC	22400	Hexastylis naniflora	242	Dwarf-flowered Heartleaf	2005-05	2005-05
NC	22400	Hexastylis naniflora	242	Dwarf-flowered Heartleaf	2005-05	2005-05
NC	32858	Hexastylis naniflora	297	Dwarf-flowered Heartleaf	2011	2011
NC	32858	Hexastylis naniflora	297	Dwarf-flowered Heartleaf	2011	2011
NC	26004	Hexastylis naniflora	275	Dwarf-flowered Heartleaf	2014-05-21	2014-05-21
NC	26004	Hexastylis naniflora	275	Dwarf-flowered Heartleaf	2014-05-21	2014-05-21
NC	26004	Hexastylis naniflora	275	Dwarf-flowered Heartleaf	2014-05-21	2014-05-21
NC	7324	Hexastylis naniflora	37	Dwarf-flowered Heartleaf	2005	2005
NC	7324	Hexastylis naniflora	37	Dwarf-flowered Heartleaf	2005	2005
NC	36693	Hexastylis naniflora	311	Dwarf-flowered Heartleaf	2016-08-04	2016-08-04

NC	13542	Hexastylis naniflora	20	Dwarf-flowered Heartleaf	2007	2007
NC	13542	Hexastylis naniflora	20	Dwarf-flowered Heartleaf	2007	2007
NC	13542	Hexastylis naniflora	20	Dwarf-flowered Heartleaf	2007	2007
NC	13542	Hexastylis naniflora	20	Dwarf-flowered Heartleaf	2007	2007
NC	21053	Hexastylis naniflora	122	Dwarf-flowered Heartleaf	2008	2008
NC	21053	Hexastylis naniflora	122	Dwarf-flowered Heartleaf	2008	2008
NC	21396	Hexastylis naniflora	165	Dwarf-flowered Heartleaf	2005-04-05	2005-04-05
NC	21396	Hexastylis naniflora	165	Dwarf-flowered Heartleaf	2005-04-05	2005-04-05
NC	24748	Hexastylis naniflora	267	Dwarf-flowered Heartleaf	2006-07-06	2006-07-06
NC	24748	Hexastylis naniflora	267	Dwarf-flowered Heartleaf	2006-07-06	2006-07-06
NC	22199	Hexastylis naniflora	192	Dwarf-flowered Heartleaf	2000-10-27	2000-10-27
NC	22199	Hexastylis naniflora	192	Dwarf-flowered Heartleaf	2000-10-27	2000-10-27
NC	24749	Hexastylis naniflora	268	Dwarf-flowered Heartleaf	2006-07-06	2006-07-06
NC	22235	Hexastylis naniflora	212	Dwarf-flowered Heartleaf	2000-10-26	2000-10-26
NC	21405	Hexastylis naniflora	174	Dwarf-flowered Heartleaf	2010-01-27	2010-01-27
NC	9779	Hexastylis naniflora	53	Dwarf-flowered Heartleaf	2003-05	2003-05
NC	3553	Hexastylis naniflora	76	Dwarf-flowered Heartleaf	2015-05-19	2015-05-19
NC	3553	Hexastylis naniflora	76	Dwarf-flowered Heartleaf	2015-05-19	2015-05-19
NC	22387	Hexastylis naniflora	239	Dwarf-flowered Heartleaf	2012-03-28	2012-03-28
NC	21403	Hexastylis naniflora	172	Dwarf-flowered Heartleaf	2012-03-12	2012-03-12
NC	37214	Hexastylis naniflora	315	Dwarf-flowered Heartleaf	2017-05-02	2017-05-02
NC	20256	Hexastylis naniflora	91	Dwarf-flowered Heartleaf	2012-07	2012-07
NC	37216	Hexastylis naniflora	317	Dwarf-flowered Heartleaf	2017-05-02	2017-05-02
NC	22394	Hexastylis naniflora	240	Dwarf-flowered Heartleaf	2012-05-17	2012-05-17
NC	33240	Hexastylis naniflora	299	Dwarf-flowered Heartleaf	2014-04-01	2014-04-01
NC	33240	Hexastylis naniflora	299	Dwarf-flowered Heartleaf	2014-04-01	2014-04-01
NC	21393	Hexastylis naniflora	162	Dwarf-flowered Heartleaf	2012-12-17	2012-12-17
NC	20333	Hexastylis naniflora	114	Dwarf-flowered Heartleaf	2010-01-27	2010-01-27
SC		Hexastylis naniflora		Dwarf-flowered Heartleaf		
SC		Hexastylis naniflora		Dwarf-flowered Heartleaf		
SC		Hexastylis naniflora		Dwarf-flowered Heartleaf		
SC		Hexastylis naniflora		Dwarf-flowered Heartleaf		
SC		Hexastylis naniflora		Dwarf-flowered Heartleaf		
SC		Hexastylis naniflora		Dwarf-flowered Heartleaf		
SC		Hexastylis naniflora		Dwarf-flowered Heartleaf		
SC		Hexastylis naniflora		Dwarf-flowered Heartleaf		
SC		Hexastylis naniflora		Dwarf-flowered Heartleaf		
SC		Hexastylis naniflora		Dwarf-flowered Heartleaf		
SC		Hexastylis naniflora		Dwarf-flowered Heartleaf		
SC		Hexastylis naniflora		Dwarf-flowered Heartleaf		
SC		Hexastylis naniflora		Dwarf-flowered Heartleaf		
SC		Hexastylis naniflora		Dwarf-flowered Heartleaf		
SC		Hexastylis naniflora		Dwarf-flowered Heartleaf		
SC		Hexastylis naniflora		Dwarf-flowered Heartleaf		
SC		Hexastylis naniflora		Dwarf-flowered Heartleaf		
SC		Hexastylis naniflora		Dwarf-flowered Heartleaf		

SC	Hexastylis naniflora	Dwarf-flowered Heartleaf
SC	Hexastylis naniflora	Dwarf-flowered Heartleaf
SC	Hexastylis naniflora	Dwarf-flowered Heartleaf
SC	Hexastylis naniflora	Dwarf-flowered Heartleaf
SC	Hexastylis naniflora	Dwarf-flowered Heartleaf
SC	Hexastylis naniflora	Dwarf-flowered Heartleaf
SC	Hexastylis naniflora	Dwarf-flowered Heartleaf
SC	Hexastylis naniflora	Dwarf-flowered Heartleaf
SC	Hexastylis naniflora	Dwarf-flowered Heartleaf
SC	Hexastylis naniflora	Dwarf-flowered Heartleaf
SC	Hexastylis naniflora	Dwarf-flowered Heartleaf
SC	Hexastylis naniflora	Dwarf-flowered Heartleaf
SC	Hexastylis naniflora	Dwarf-flowered Heartleaf
SC	Hexastylis naniflora	Dwarf-flowered Heartleaf
SC	Hexastylis naniflora	Dwarf-flowered Heartleaf
SC	Hexastylis naniflora	Dwarf-flowered Heartleaf
SC	Hexastylis naniflora	Dwarf-flowered Heartleaf
SC	Hexastylis naniflora	Dwarf-flowered Heartleaf
SC	Hexastylis naniflora	Dwarf-flowered Heartleaf
SC	Hexastylis naniflora	Dwarf-flowered Heartleaf
SC	Hexastylis naniflora	Dwarf-flowered Heartleaf
SC	Hexastylis naniflora	Dwarf-flowered Heartleaf
SC	Hexastylis naniflora	Dwarf-flowered Heartleaf
SC	Hexastylis naniflora	Dwarf-flowered Heartleaf
SC	Hexastylis naniflora	Dwarf-flowered Heartleaf
SC	Hexastylis naniflora	Dwarf-flowered Heartleaf
SC	Hexastylis naniflora	Dwarf-flowered Heartleaf
SC	Hexastylis naniflora	Dwarf-flowered Heartleaf
SC	Hexastylis naniflora	Dwarf-flowered Heartleaf
SC	Hexastylis naniflora	Dwarf-flowered Heartleaf
SC	Hexastylis naniflora	Dwarf-flowered Heartleaf
SC	Hexastylis naniflora	Dwarf-flowered Heartleaf
SC	Hexastylis naniflora	Dwarf-flowered Heartleaf
SC	Hexastylis naniflora	Dwarf-flowered Heartleaf
SC	Hexastylis naniflora	Dwarf-flowered Heartleaf
SC	Hexastylis naniflora	Dwarf-flowered Heartleaf
SC	Hexastylis naniflora	Dwarf-flowered Heartleaf
SC	Hexastylis naniflora	Dwarf-flowered Heartleaf
SC	Hexastylis naniflora	Dwarf-flowered Heartleaf
SC	Hexastylis naniflora	Dwarf-flowered Heartleaf
SC	Hexastylis naniflora	Dwarf-flowered Heartleaf
SC	Hexastylis naniflora	Dwarf-flowered Heartleaf
SC	Hexastylis naniflora	Dwarf-flowered Heartleaf
SC	Hexastylis naniflora	Dwarf-flowered Heartleaf
SC	Hexastylis naniflora	Dwarf-flowered Heartleaf
SC	Hexastylis naniflora	Dwarf-flowered Heartleaf
SC	Hexastylis naniflora	Dwarf-flowered Heartleaf

SC	Hexastylis naniflora	Dwarf-flowered Heartleaf
SC	Hexastylis naniflora	Dwarf-flowered Heartleaf
SC	Hexastylis naniflora	Dwarf-flowered Heartleaf
SC	Hexastylis naniflora	Dwarf-flowered Heartleaf
SC	Hexastylis naniflora	Dwarf-flowered Heartleaf
SC	Hexastylis naniflora	Dwarf-flowered Heartleaf
SC	Hexastylis naniflora	Dwarf-flowered Heartleaf
SC	Hexastylis naniflora	Dwarf-flowered Heartleaf
SC	Hexastylis naniflora	Dwarf-flowered Heartleaf
SC	Hexastylis naniflora	Dwarf-flowered Heartleaf
SC	Hexastylis naniflora	Dwarf-flowered Heartleaf
SC	Hexastylis naniflora	Dwarf-flowered Heartleaf
SC	Hexastylis naniflora	Dwarf-flowered Heartleaf
SC	Hexastylis naniflora	Dwarf-flowered Heartleaf
SC	Hexastylis naniflora	Dwarf-flowered Heartleaf
SC	Hexastylis naniflora	Dwarf-flowered Heartleaf
SC	Hexastylis naniflora	Dwarf-flowered Heartleaf
SC	Hexastylis naniflora	Dwarf-flowered Heartleaf
SC	Hexastylis naniflora	Dwarf-flowered Heartleaf
SC	Hexastylis naniflora	Dwarf-flowered Heartleaf
SC	Hexastylis naniflora	Dwarf-flowered Heartleaf
SC	Hexastylis naniflora	Dwarf-flowered Heartleaf
SC	Hexastylis naniflora	Dwarf-flowered Heartleaf
SC	Hexastylis naniflora	Dwarf-flowered Heartleaf
SC	Hexastylis naniflora	Dwarf-flowered Heartleaf
SC	Hexastylis naniflora	Dwarf-flowered Heartleaf
SC	Hexastylis naniflora	Dwarf-flowered Heartleaf
SC	Hexastylis naniflora	Dwarf-flowered Heartleaf
SC	Hexastylis naniflora	Dwarf-flowered Heartleaf
SC	Hexastylis naniflora	Dwarf-flowered Heartleaf
SC	Hexastylis naniflora	Dwarf-flowered Heartleaf
SC	Hexastylis naniflora	Dwarf-flowered Heartleaf
SC	Hexastylis naniflora	Dwarf-flowered Heartleaf
SC	Hexastylis naniflora	Dwarf-flowered Heartleaf
SC	Hexastylis naniflora	Dwarf-flowered Heartleaf
SC	Hexastylis naniflora	Dwarf-flowered Heartleaf
SC	Hexastylis naniflora	Dwarf-flowered Heartleaf
SC	Hexastylis naniflora	Dwarf-flowered Heartleaf
SC	Hexastylis naniflora	Dwarf-flowered Heartleaf
SC	Hexastylis naniflora	Dwarf-flowered Heartleaf
SC	Hexastylis naniflora	Dwarf-flowered Heartleaf
SC	Hexastylis naniflora	Dwarf-flowered Heartleaf
SC	Hexastylis naniflora	Dwarf-flowered Heartleaf
SC	Hexastylis naniflora	Dwarf-flowered Heartleaf
SC	Hexastylis naniflora	Dwarf-flowered Heartleaf
SC	Hexastylis naniflora	Dwarf-flowered Heartleaf
SC	Hexastylis naniflora	Dwarf-flowered Heartleaf

SC		Hexastylis naniflora		Dwarf-flowered Heartleaf
SC		Hexastylis naniflora		Dwarf-flowered Heartleaf
SC		Hexastylis naniflora		Dwarf-flowered Heartleaf
SC		Hexastylis naniflora		Dwarf-flowered Heartleaf
SC		Hexastylis naniflora		Dwarf-flowered Heartleaf
SC		Hexastylis naniflora		Dwarf-flowered Heartleaf
SC		Hexastylis naniflora		Dwarf-flowered Heartleaf
SC		Hexastylis naniflora		Dwarf-flowered Heartleaf
SC		Hexastylis naniflora		Dwarf-flowered Heartleaf
SC		Hexastylis naniflora		Dwarf-flowered Heartleaf
SC		Hexastylis naniflora		Dwarf-flowered Heartleaf
SC		Hexastylis naniflora		Dwarf-flowered Heartleaf
SC		Hexastylis naniflora		Dwarf-flowered Heartleaf
SC		Hexastylis naniflora		Dwarf-flowered Heartleaf
SC		Hexastylis naniflora		Dwarf-flowered Heartleaf
SC		Hexastylis naniflora		Dwarf-flowered Heartleaf
SC		Hexastylis naniflora		Dwarf-flowered Heartleaf
SC		Hexastylis naniflora		Dwarf-flowered Heartleaf
NC	37915	Hexastylis naniflora	319	Dwarf-flowered Heartleaf
NC	37916	Hexastylis naniflora	320	Dwarf-flowered Heartleaf
NC	37929	Hexastylis naniflora	321	Dwarf-flowered Heartleaf
NC	37929	Hexastylis naniflora	321	Dwarf-flowered Heartleaf
NC	37929	Hexastylis naniflora	321	Dwarf-flowered Heartleaf
NC	37929	Hexastylis naniflora	321	Dwarf-flowered Heartleaf
NC	37929	Hexastylis naniflora	321	Dwarf-flowered Heartleaf
NC	37929	Hexastylis naniflora	321	Dwarf-flowered Heartleaf
NC	37929	Hexastylis naniflora	321	Dwarf-flowered Heartleaf
NC	37929	Hexastylis naniflora	321	Dwarf-flowered Heartleaf
NC	37929	Hexastylis naniflora	321	Dwarf-flowered Heartleaf
NC	37929	Hexastylis naniflora	321	Dwarf-flowered Heartleaf
NC	37929	Hexastylis naniflora	321	Dwarf-flowered Heartleaf
NC	37929	Hexastylis naniflora	321	Dwarf-flowered Heartleaf
NC	37929	Hexastylis naniflora	321	Dwarf-flowered Heartleaf
NC	37929	Hexastylis naniflora	321	Dwarf-flowered Heartleaf
NC	37929	Hexastylis naniflora	321	Dwarf-flowered Heartleaf
NC	37929	Hexastylis naniflora	321	Dwarf-flowered Heartleaf
NC	37929	Hexastylis naniflora	321	Dwarf-flowered Heartleaf
SC				
SC				
SC				

FIRST_OBS	EO_STATUS	EO_RANK	ACCURACY	Maxent Score	X	Y	PopNumber
1995-03-21	Current	A	2-High	0.784884989	1292490.002	1511130.005	29
1995-03-21	Current	A	2-High	0.786536992	1292520.002	1511130.005	29
1995-03-21	Current	A	2-High	0.781584978	1292460.002	1511100.005	29
1995-03-21	Current	A	2-High	0.779954016	1292490.002	1511100.005	29
1995-03-21	Current	A	2-High	0.778320014	1292520.002	1511100.005	29
1995-03-21	Current	A	2-High	0.789830983	1292550.002	1511100.005	29
1995-03-21	Current	A	2-High	0.782473981	1292610.002	1511100.005	29
1995-03-21	Current	A	2-High	0.790894985	1292640.002	1511100.005	29
1995-03-21	Current	A	2-High	0.790894985	1292670.002	1511100.005	29
1995-03-21	Current	A	2-High	0.792630017	1292700.002	1511100.005	29
1995-03-21	Current	A	2-High	0.776681006	1292400.002	1511070.005	29
1995-03-21	Current	A	2-High	0.775038004	1292430.002	1511070.005	29
1995-03-21	Current	A	2-High	0.74159801	1292460.002	1511070.005	29
1995-03-21	Current	A	2-High	0.684307992	1292490.002	1511070.005	29
1995-03-21	Current	A	2-High	0.683315992	1292550.002	1511070.005	29
1995-03-21	Current	A	2-High	0.782473981	1292580.002	1511070.005	29
1995-03-21	Current	A	2-High	0.785838008	1292610.002	1511070.005	29
1995-03-21	Current	A	2-High	0.785838008	1292640.002	1511070.005	29
1995-03-21	Current	A	2-High	0.790894985	1292670.002	1511070.005	29
1995-03-21	Current	A	2-High	0.801297009	1292700.002	1511070.005	29
1995-03-21	Current	A	2-High	0.799574971	1292730.002	1511070.005	29
1995-03-21	Current	A	2-High	0.770087004	1292400.002	1511040.005	29
1995-03-21	Current	A	2-High	0.661945999	1292460.002	1511040.005	29
1995-03-21	Current	A	2-High	0.726343989	1292580.002	1511040.005	29
1995-03-21	Current	A	2-High	0.728079021	1292610.002	1511040.005	29
1995-03-21	Current	A	2-High	0.672703981	1292640.002	1511040.005	29
1995-03-21	Current	A	2-High	0.67583102	1292670.002	1511040.005	29
1995-03-21	Current	A	2-High	0.790894985	1292700.002	1511040.005	29
1995-03-21	Current	A	2-High	0.797846973	1292730.002	1511040.005	29
1995-03-21	Current	A	2-High	0.80301398	1292760.002	1511040.005	29
1995-03-21	Current	A	2-High	0.796113014	1292790.002	1511040.005	29
1995-03-21	Current	A	2-High	0.792630017	1292730.002	1511010.005	29
1995-03-21	Current	A	2-High	0.820810974	1292760.002	1511010.005	29
1995-03-21	Current	A	2-High	0.808129013	1292790.002	1511010.005	29
1995-03-21	Current	A	2-High	0.799574971	1292820.002	1511010.005	29
1995-03-21	Current	A	2-High	0.763490975	1292760.002	1510980.005	29
1995-03-21	Current	A	2-High	0.818392992	1292790.002	1510980.005	29
1995-03-21	Current	A	2-High	0.816536009	1292820.002	1510980.005	29
1995-03-21	Current	A	2-High	0.811510026	1292850.002	1510980.005	29
1995-03-21	Current	A	2-High	0.828041971	1293000.002	1510980.005	29
1995-03-21	Current	A	2-High	0.807623029	1293030.002	1510980.005	29
1995-03-21	Current	A	2-High	0.241733	1293060.002	1510980.005	29
1995-03-21	Current	A	2-High	0.792630017	1292790.002	1510950.005	29
1995-03-21	Current	A	2-High	0.804724991	1292820.002	1510950.005	29
1995-03-21	Current	A	2-High	0.81486702	1292850.002	1510950.005	29
1995-03-21	Current	A	2-High	0.821506023	1292880.002	1510950.005	29
1995-03-21	Current	A	2-High	0.823149025	1292910.002	1510950.005	29

1995-03-21	Current	A	2-High	0.826417983	1292940.002	1510950.005	29
1995-03-21	Current	A	2-High	0.832017004	1292970.002	1510950.005	29
1995-03-21	Current	A	2-High	0.81486702	1293000.002	1510950.005	29
1995-03-21	Current	A	2-High	0.724786997	1293030.002	1510950.005	29
1995-03-21	Current	A	2-High	0.732369006	1293060.002	1510950.005	29
1995-03-21	Current	A	2-High	0.850243986	1293090.002	1510950.005	29
1995-03-21	Current	A	2-High	0.720170975	1292850.002	1510920.005	29
1995-03-21	Current	A	2-High	0.809822023	1292880.002	1510920.005	29
1995-03-21	Current	A	2-High	0.742851019	1292910.002	1510920.005	29
1995-03-21	Current	A	2-High	0.733457029	1292940.002	1510920.005	29
1995-03-21	Current	A	2-High	0.735342979	1292970.002	1510920.005	29
1995-03-21	Current	A	2-High	0.660423994	1293000.002	1510920.005	29
1995-03-21	Current	A	2-High	0.660875976	1293030.002	1510920.005	29
1995-03-21	Current	A	2-High	0.668271005	1293060.002	1510920.005	29
1995-03-21	Current	A	2-High	0.817951977	1293090.002	1510920.005	29
1995-03-21	Current	A	2-High	0.69085598	1292880.002	1510890.005	29
1995-03-21	Current	A	2-High	0.704990029	1292910.002	1510890.005	29
1995-03-21	Current	A	2-High	0.659672022	1292940.002	1510890.005	29
1995-03-21	Current	A	2-High	0.703706026	1293060.002	1510890.005	29
1995-03-21	Current	A	2-High	0.807623029	1293090.002	1510890.005	29
1995-03-21	Current	A	2-High	0.726687014	1293090.002	1510860.005	29
1995-03-21	Current	A	2-High	0.842589021	1293120.002	1510860.005	29
1995-03-21	Current	A	2-High	0.824787021	1293120.002	1510830.005	29
1995-03-21	Current	A	2-High	0.839457989	1293150.002	1510830.005	29
1995-03-21	Current	A	2-High	0.703706026	1293120.002	1510800.005	29
1995-03-21	Current	A	2-High	0.79035902	1293150.002	1510800.005	29
1995-03-21	Current	A	2-High	0.831510007	1293180.002	1510800.005	29
1995-03-21	Current	A	2-High	0.689423978	1293150.002	1510770.005	29
1995-03-21	Current	A	2-High	0.699568987	1293180.002	1510770.005	29
1995-03-21	Current	A	2-High	0.730477989	1293210.002	1510770.005	29
1995-03-21	Current	A	2-High	0.833617985	1293240.002	1510710.005	29
1995-03-21	Current	A	2-High	0.706032991	1292970.002	1510650.005	29
1995-03-21	Current	A	2-High	0.804925025	1292490.002	1510620.005	29
1995-03-21	Current	A	2-High	0.828041971	1292910.002	1510620.005	29
1995-03-21	Current	A	2-High	0.829659998	1292940.002	1510620.005	29
1995-03-21	Current	A	2-High	0.792110026	1293060.002	1510620.005	29
1995-03-21	Current	A	2-High	0.752797008	1292490.002	1510590.005	29
1995-03-21	Current	A	2-High	0.794373989	1292520.002	1510590.005	29
1995-03-21	Current	A	2-High	0.811510026	1292700.002	1510590.005	29
1995-03-21	Current	A	2-High	0.808129013	1292730.002	1510590.005	29
1995-03-21	Current	A	2-High	0.818198979	1292760.002	1510590.005	29
1995-03-21	Current	A	2-High	0.819854975	1292790.002	1510590.005	29
1995-03-21	Current	A	2-High	0.816536009	1292820.002	1510590.005	29
1995-03-21	Current	A	2-High	0.792110026	1292850.002	1510590.005	29
1995-03-21	Current	A	2-High	0.786840975	1292880.002	1510590.005	29
1995-03-21	Current	A	2-High	0.83040899	1292910.002	1510590.005	29
1995-03-21	Current	A	2-High	0.810020983	1292550.002	1510560.005	29

1995-03-21	Current	A	2-High	0.774366975	1292700.002	1510560.005	29
1995-03-21	Current	A	2-High	0.667439997	1292730.002	1510560.005	29
1995-03-21	Current	A	2-High	0.725883007	1292760.002	1510560.005	29
1995-03-21	Current	A	2-High	0.660875976	1292790.002	1510560.005	29
1995-03-21	Current	A	2-High	0.706080019	1292820.002	1510560.005	29
1995-03-21	Current	A	2-High	0.705635011	1292850.002	1510560.005	29
1995-03-21	Current	A	2-High	0.82823199	1292880.002	1510560.005	29
1995-03-21	Current	A	2-High	0.840184987	1293060.002	1510560.005	29
1995-03-21	Current	A	2-High	0.834710002	1293090.002	1510560.005	29
1995-03-21	Current	A	2-High	0.829659998	1293120.002	1510560.005	29
1995-03-21	Current	A	2-High	0.828041971	1293150.002	1510560.005	29
1995-03-21	Current	A	2-High	0.735342979	1293180.002	1510560.005	29
1995-03-21	Current	A	2-High	0.806125998	1293210.002	1510560.005	29
1995-03-21	Current	A	2-High	0.637865007	1292790.002	1510530.005	29
1995-03-21	Current	A	2-High	0.65694797	1292820.002	1510530.005	29
1995-03-21	Current	A	2-High	0.779742002	1292850.002	1510530.005	29
1995-03-21	Current	A	2-High	0.83040899	1292910.002	1510530.005	29
1995-03-21	Current	A	2-High	0.83040899	1292940.002	1510530.005	29
1995-03-21	Current	A	2-High	0.740980029	1292970.002	1510530.005	29
1995-03-21	Current	A	2-High	0.744719982	1293000.002	1510530.005	29
1995-03-21	Current	A	2-High	0.816536009	1293030.002	1510530.005	29
1995-03-21	Current	A	2-High	0.720978022	1293060.002	1510530.005	29
1995-03-21	Current	A	2-High	0.711408019	1293090.002	1510530.005	29
1995-03-21	Current	A	2-High	0.727780998	1293120.002	1510530.005	29
1995-03-21	Current	A	2-High	0.703706026	1293150.002	1510530.005	29
1995-03-21	Current	A	2-High	0.707561016	1293180.002	1510530.005	29
1995-03-21	Current	A	2-High	0.776163995	1293210.002	1510530.005	29
1995-03-21	Current	A	2-High	0.826609015	1293240.002	1510530.005	29
1995-03-21	Current	A	2-High	0.809822023	1293270.002	1510530.005	29
1995-03-21	Current	A	2-High	0.804724991	1293300.002	1510530.005	29
1995-03-21	Current	A	2-High	0.804724991	1293360.002	1510530.005	29
1995-03-21	Current	A	2-High	0.801297009	1293390.002	1510530.005	29
1995-03-21	Current	A	2-High	0.796113014	1293420.002	1510530.005	29
1995-03-21	Current	A	2-High	0.792630017	1293450.002	1510530.005	29
1995-03-21	Current	A	2-High	0.790894985	1293480.002	1510530.005	29
1995-03-21	Current	A	2-High	0.782473981	1293510.002	1510530.005	29
1995-03-21	Current	A	2-High	0.701775014	1292820.002	1510500.005	29
1995-03-21	Current	A	2-High	0.816536009	1292850.002	1510500.005	29
1995-03-21	Current	A	2-High	0.829900026	1292880.002	1510500.005	29
1995-03-21	Current	A	2-High	0.821506023	1292910.002	1510500.005	29
1995-03-21	Current	A	2-High	0.816536009	1292940.002	1510500.005	29
1995-03-21	Current	A	2-High	0.618224978	1292970.002	1510500.005	29
1995-03-21	Current	A	2-High	0.668850005	1293000.002	1510500.005	29
1995-03-21	Current	A	2-High	0.664928019	1293030.002	1510500.005	29
1995-03-21	Current	A	2-High	0.662966013	1293060.002	1510500.005	29
1995-03-21	Current	A	2-High	0.694557011	1293090.002	1510500.005	29
1995-03-21	Current	A	2-High	0.589488983	1293120.002	1510500.005	29

1995-03-21	Current	A	2-High	0.585776985	1293150.002	1510500.005	29
1995-03-21	Current	A	2-High	0.585776985	1293180.002	1510500.005	29
1995-03-21	Current	A	2-High	0.611488998	1293210.002	1510500.005	29
1995-03-21	Current	A	2-High	0.813190997	1293240.002	1510500.005	29
1995-03-21	Current	A	2-High	0.824979007	1293270.002	1510500.005	29
1995-03-21	Current	A	2-High	0.81486702	1293300.002	1510500.005	29
1995-03-21	Current	A	2-High	0.813970029	1293330.002	1510500.005	29
1995-03-21	Current	A	2-High	0.804724991	1293360.002	1510500.005	29
1995-03-21	Current	A	2-High	0.797846973	1293390.002	1510500.005	29
1995-03-21	Current	A	2-High	0.792630017	1293420.002	1510500.005	29
1995-03-21	Current	A	2-High	0.785838008	1293450.002	1510500.005	29
1995-03-21	Current	A	2-High	0.784151971	1293480.002	1510500.005	29
1995-03-21	Current	A	2-High	0.747573018	1293510.002	1510500.005	29
1995-03-21	Current	A	2-High	0.797448993	1293540.002	1510500.005	29
1995-03-21	Current	A	2-High	0.787865996	1293570.002	1510500.005	29
1995-03-21	Current	A	2-High	0.724165976	1293600.002	1510500.005	29
1995-03-21	Current	A	2-High	0.794373989	1292490.002	1510470.005	29
1995-03-21	Current	A	2-High	0.797846973	1292520.002	1510470.005	29
1995-03-21	Current	A	2-High	0.809822023	1292820.002	1510470.005	29
1995-03-21	Current	A	2-High	0.833113015	1292850.002	1510470.005	29
1995-03-21	Current	A	2-High	0.828794003	1292880.002	1510470.005	29
1995-03-21	Current	A	2-High	0.696168005	1292910.002	1510470.005	29
1995-03-21	Current	A	2-High	0.692287982	1292940.002	1510470.005	29
1995-03-21	Current	A	2-High	0.674724996	1292970.002	1510470.005	29
1995-03-21	Current	A	2-High	0.668850005	1293000.002	1510470.005	29
1995-03-21	Current	A	2-High	0.659039021	1293030.002	1510470.005	29
1995-03-21	Current	A	2-High	0.655125022	1293060.002	1510470.005	29
1995-03-21	Current	A	2-High	0.714523971	1293090.002	1510470.005	29
1995-03-21	Current	A	2-High	0.585776985	1293210.002	1510470.005	29
1995-03-21	Current	A	2-High	0.714433014	1293240.002	1510470.005	29
1995-03-21	Current	A	2-High	0.804724991	1293270.002	1510470.005	29
1995-03-21	Current	A	2-High	0.806429982	1293300.002	1510470.005	29
1995-03-21	Current	A	2-High	0.722078025	1293330.002	1510470.005	29
1995-03-21	Current	A	2-High	0.773166001	1293360.002	1510470.005	29
1995-03-21	Current	A	2-High	0.764173985	1293390.002	1510470.005	29
1995-03-21	Current	A	2-High	0.813528001	1293420.002	1510470.005	29
1995-03-21	Current	A	2-High	0.776857018	1293450.002	1510470.005	29
1995-03-21	Current	A	2-High	0.709806025	1293480.002	1510470.005	29
1995-03-21	Current	A	2-High	0.714106977	1293510.002	1510470.005	29
1995-03-21	Current	A	2-High	0.745173991	1293540.002	1510470.005	29
1995-03-21	Current	A	2-High	0.724165976	1293570.002	1510470.005	29
1995-03-21	Current	A	2-High	0.72112298	1293600.002	1510470.005	29
1995-03-21	Current	A	2-High	0.760242999	1292370.002	1510440.005	29
1995-03-21	Current	A	2-High	0.785838008	1292400.002	1510440.005	29
1995-03-21	Current	A	2-High	0.794373989	1292490.002	1510440.005	29
1995-03-21	Current	A	2-High	0.785838008	1292790.002	1510440.005	29
1995-03-21	Current	A	2-High	0.77256602	1292820.002	1510440.005	29

1995-03-21	Current	A	2-High	0.813970029	1292850.002	1510440.005	29
1995-03-21	Current	A	2-High	0.83385402	1292880.002	1510440.005	29
1995-03-21	Current	A	2-High	0.727442026	1292970.002	1510440.005	29
1995-03-21	Current	A	2-High	0.687110007	1293000.002	1510440.005	29
1995-03-21	Current	A	2-High	0.756316006	1293270.002	1510440.005	29
1995-03-21	Current	A	2-High	0.759846985	1293300.002	1510440.005	29
1995-03-21	Current	A	2-High	0.764173985	1293330.002	1510440.005	29
1995-03-21	Current	A	2-High	0.748555005	1293360.002	1510440.005	29
1995-03-21	Current	A	2-High	0.745020986	1293390.002	1510440.005	29
1995-03-21	Current	A	2-High	0.74327302	1293420.002	1510440.005	29
1995-03-21	Current	A	2-High	0.766053975	1293450.002	1510440.005	29
1995-03-21	Current	A	2-High	0.757453978	1293480.002	1510440.005	29
1995-03-21	Current	A	2-High	0.741756022	1293510.002	1510440.005	29
1995-03-21	Current	A	2-High	0.738325	1293540.002	1510440.005	29
1995-03-21	Current	A	2-High	0.71894598	1293570.002	1510440.005	29
1995-03-21	Current	A	2-High	0.787519991	1292460.002	1510410.005	29
1995-03-21	Current	A	2-High	0.744090021	1292790.002	1510410.005	29
1995-03-21	Current	A	2-High	0.767134011	1292820.002	1510410.005	29
1995-03-21	Current	A	2-High	0.779742002	1292850.002	1510410.005	29
1995-03-21	Current	A	2-High	0.720170975	1292880.002	1510410.005	29
1995-03-21	Current	A	2-High	0.68255502	1292910.002	1510410.005	29
1995-03-21	Current	A	2-High	0.794120014	1292940.002	1510410.005	29
1995-03-21	Current	A	2-High	0.733120024	1293000.002	1510410.005	29
1995-03-21	Current	A	2-High	0.719829023	1293030.002	1510410.005	29
1995-03-21	Current	A	2-High	0.683212996	1293060.002	1510410.005	29
1995-03-21	Current	A	2-High	0.74327302	1293300.002	1510410.005	29
1995-03-21	Current	A	2-High	0.74327302	1293330.002	1510410.005	29
1995-03-21	Current	A	2-High	0.753755987	1293360.002	1510410.005	29
1995-03-21	Current	A	2-High	0.738020003	1293390.002	1510410.005	29
1995-03-21	Current	A	2-High	0.748579979	1293420.002	1510410.005	29
1995-03-21	Current	A	2-High	0.829539001	1293450.002	1510410.005	29
1995-03-21	Current	A	2-High	0.799046993	1293480.002	1510410.005	29
1995-03-21	Current	A	2-High	0.679651976	1293510.002	1510410.005	29
1995-03-21	Current	A	2-High	0.684156001	1293540.002	1510410.005	29
1995-03-21	Current	A	2-High	0.742361009	1292790.002	1510380.005	29
1995-03-21	Current	A	2-High	0.758069992	1292820.002	1510380.005	29
1995-03-21	Current	A	2-High	0.77076	1292850.002	1510380.005	29
1995-03-21	Current	A	2-High	0.710595012	1292880.002	1510380.005	29
1995-03-21	Current	A	2-High	0.669399977	1292910.002	1510380.005	29
1995-03-21	Current	A	2-High	0.720170975	1292940.002	1510380.005	29
1995-03-21	Current	A	2-High	0.741262972	1292970.002	1510380.005	29
1995-03-21	Current	A	2-High	0.752435029	1293000.002	1510380.005	29
1995-03-21	Current	A	2-High	0.728322983	1293060.002	1510380.005	29
1995-03-21	Current	A	2-High	0.772660017	1293090.002	1510380.005	29
1995-03-21	Current	A	2-High	0.72972399	1293120.002	1510380.005	29
1995-03-21	Current	A	2-High	0.767738998	1293150.002	1510380.005	29
1995-03-21	Current	A	2-High	0.734559	1293420.002	1510380.005	29

1995-03-21	Current	A	2-High	0.792677999	1293450.002	1510380.005	29
1995-03-21	Current	A	2-High	0.797448993	1293480.002	1510380.005	29
1995-03-21	Current	A	2-High	0.748579979	1292790.002	1510350.005	29
1995-03-21	Current	A	2-High	0.755481005	1292820.002	1510350.005	29
1995-03-21	Current	A	2-High	0.741524994	1292850.002	1510350.005	29
1995-03-21	Current	A	2-High	0.746782005	1292880.002	1510350.005	29
1995-03-21	Current	A	2-High	0.690407991	1292910.002	1510350.005	29
1995-03-21	Current	A	2-High	0.694109023	1292940.002	1510350.005	29
1995-03-21	Current	A	2-High	0.705635011	1292970.002	1510350.005	29
1995-03-21	Current	A	2-High	0.727780998	1293000.002	1510350.005	29
1995-03-21	Current	A	2-High	0.804472983	1293030.002	1510350.005	29
1995-03-21	Current	A	2-High	0.721737027	1293090.002	1510350.005	29
1995-03-21	Current	A	2-High	0.777956009	1293120.002	1510350.005	29
1995-03-21	Current	A	2-High	0.613456011	1293150.002	1510350.005	29
1995-03-21	Current	A	2-High	0.733269989	1292850.002	1510320.005	29
1995-03-21	Current	A	2-High	0.738453984	1292880.002	1510320.005	29
1995-03-21	Current	A	2-High	0.740207016	1292910.002	1510320.005	29
1995-03-21	Current	A	2-High	0.747211993	1292940.002	1510320.005	29
1995-03-21	Current	A	2-High	0.696433008	1292970.002	1510320.005	29
1995-03-21	Current	A	2-High	0.706080019	1293000.002	1510320.005	29
1995-03-21	Current	A	2-High	0.720978022	1293030.002	1510320.005	29
1995-03-21	Current	A	2-High	0.831510007	1293060.002	1510320.005	29
1995-03-21	Current	A	2-High	0.823149025	1293120.002	1510320.005	29
1995-03-21	Current	A	2-High	0.678650975	1293150.002	1510320.005	29
1995-03-21	Current	A	2-High	0.611488998	1293180.002	1510320.005	29
1995-03-21	Current	A	2-High	0.741524994	1292940.002	1510290.005	29
1995-03-21	Current	A	2-High	0.692707002	1292970.002	1510290.005	29
1995-03-21	Current	A	2-High	0.697906017	1293000.002	1510290.005	29
1995-03-21	Current	A	2-High	0.713326991	1293030.002	1510290.005	29
1995-03-21	Current	A	2-High	0.750522971	1293060.002	1510290.005	29
1995-03-21	Current	A	2-High	0.725543022	1293150.002	1510290.005	29
1995-03-21	Current	A	2-High	0.617392004	1293180.002	1510290.005	29
1995-03-21	Current	A	2-High	0.700761974	1293330.002	1510290.005	29
1995-03-21	Current	A	2-High	0.736715972	1293360.002	1510290.005	29
1995-03-21	Current	A	2-High	0.374882013	1293390.002	1510290.005	29
1995-03-21	Current	A	2-High	0.415977001	1293030.002	1510260.005	29
1995-03-21	Current	A	2-High	0.526426971	1293060.002	1510260.005	29
1995-03-21	Current	A	2-High	0.819854975	1293150.002	1510260.005	29
1995-03-21	Current	A	2-High	0.783302009	1293180.002	1510260.005	29
1995-03-21	Current	A	2-High	0.723981977	1293210.002	1510260.005	29
1995-03-21	Current	A	2-High	0.722078025	1293240.002	1510260.005	29
1995-03-21	Current	A	2-High	0.701775014	1293270.002	1510260.005	29
1995-03-21	Current	A	2-High	0.752089977	1293300.002	1510260.005	29
1995-03-21	Current	A	2-High	0.728583992	1293030.002	1510230.005	29
1995-03-21	Current	A	2-High	0.825545013	1293060.002	1510230.005	29
1995-03-21	Current	A	2-High	0.819854975	1293150.002	1510230.005	29
1995-03-21	Current	A	2-High	0.779742002	1293180.002	1510230.005	29

1995-03-21	Current	A	2-High	0.725883007	1293210.002	1510230.005	29
1995-03-21	Current	A	2-High	0.373106003	1293676.469	1510541.206	29
2001-02-06	Current	A	2-High	0.856280982	1287000.002	1449600.005	100
2001-02-06	Current	A	2-High	0.847010016	1287000.002	1449570.005	100
2001-02-06	Current	A	2-High	0.771614015	1287510.002	1449570.005	100
2001-02-06	Current	A	2-High	0.848545015	1287000.002	1449540.005	100
2001-02-06	Current	A	2-High	0.777010977	1287480.002	1449540.005	100
2001-02-06	Current	A	2-High	0.82593298	1287000.002	1449510.005	100
2001-02-06	Current	A	2-High	0.778800011	1287450.002	1449510.005	100
2001-02-06	Current	A	2-High	0.853103995	1287000.002	1449480.005	100
2001-02-06	Current	A	2-High	0.780584991	1287450.002	1449480.005	100
2001-02-06	Current	A	2-High	0.689669013	1287450.002	1449450.005	100
2001-02-06	Current	A	2-High	0.864750028	1287000.002	1449420.005	100
2001-02-06	Current	A	2-High	0.850072026	1287030.002	1449420.005	100
2001-02-06	Current	A	2-High	0.782365024	1287420.002	1449420.005	100
2001-02-06	Current	A	2-High	0.642987013	1287450.002	1449420.005	100
2001-02-06	Current	A	2-High	0.571560025	1287480.002	1449420.005	100
2001-02-06	Current	A	2-High	0.85789001	1287000.002	1449390.005	100
2001-02-06	Current	A	2-High	0.850072026	1287030.002	1449390.005	100
2001-02-06	Current	A	2-High	0.855467975	1287390.002	1449390.005	100
2001-02-06	Current	A	2-High	0.81101501	1287420.002	1449390.005	100
2001-02-06	Current	A	2-High	0.778800011	1287450.002	1449390.005	100
2001-02-06	Current	A	2-High	0.859019995	1287000.002	1449360.005	100
2001-02-06	Current	A	2-High	0.850072026	1287030.002	1449360.005	100
2001-02-06	Current	A	2-High	0.851768017	1287390.002	1449360.005	100
2001-02-06	Current	A	2-High	0.848722994	1287420.002	1449360.005	100
2001-02-06	Current	A	2-High	0.859019995	1287000.002	1449330.005	100
2001-02-06	Current	A	2-High	0.78818202	1287030.002	1449330.005	100
2001-02-06	Current	A	2-High	0.812698007	1287390.002	1449330.005	100
2001-02-06	Current	A	2-High	0.827468991	1287000.002	1449300.005	100
2001-02-06	Current	A	2-High	0.762144983	1287030.002	1449300.005	100
2001-02-06	Current	A	2-High	0.816044986	1287390.002	1449300.005	100
2001-02-06	Current	A	2-High	0.85789001	1286970.002	1449270.005	100
2001-02-06	Current	A	2-High	0.827468991	1287000.002	1449270.005	100
2001-02-06	Current	A	2-High	0.82593298	1287030.002	1449270.005	100
2001-02-06	Current	A	2-High	0.855744004	1287000.002	1449240.005	100
2001-02-06	Current	A	2-High	0.824304998	1287030.002	1449240.005	100
2001-02-06	Current	A	2-High	0.871715009	1287360.002	1449240.005	100
2001-02-06	Current	A	2-High	0.862764001	1286940.002	1449210.005	100
2001-02-06	Current	A	2-High	0.677972019	1287840.002	1449210.005	100
2001-02-06	Current	A	2-High	0.863699019	1286940.002	1449180.005	100
2001-02-06	Current	A	2-High	0.773418009	1287810.002	1449180.005	100
2001-02-06	Current	A	2-High	0.681877971	1287840.002	1449180.005	100
2001-02-06	Current	A	2-High	0.864602029	1286940.002	1449150.005	100
2001-02-06	Current	A	2-High	0.683827996	1287780.002	1449150.005	100
2001-02-06	Current	A	2-High	0.681877971	1287810.002	1449150.005	100
2001-02-06	Current	A	2-High	0.679925978	1287840.002	1449150.005	100

2001-02-06	Current	A	2-High	0.864602029	1286940.002	1449120.005	100
2001-02-06	Current	A	2-High	0.869526982	1287690.002	1449120.005	100
2001-02-06	Current	A	2-High	0.794885993	1287720.002	1449120.005	100
2001-02-06	Current	A	2-High	0.778800011	1287750.002	1449120.005	100
2001-02-06	Current	A	2-High	0.687723994	1287780.002	1449120.005	100
2001-02-06	Current	A	2-High	0.825245023	1286910.002	1449090.005	100
2001-02-06	Current	A	2-High	0.723380029	1286940.002	1449090.005	100
2001-02-06	Current	A	2-High	0.772136986	1286970.002	1449090.005	100
2001-02-06	Current	A	2-High	0.741284013	1287510.002	1449090.005	100
2001-02-06	Current	A	2-High	0.771288991	1287540.002	1449090.005	100
2001-02-06	Current	A	2-High	0.86294198	1287570.002	1449090.005	100
2001-02-06	Current	A	2-High	0.864395976	1287600.002	1449090.005	100
2001-02-06	Current	A	2-High	0.867447019	1287630.002	1449090.005	100
2001-02-06	Current	A	2-High	0.83020103	1287660.002	1449090.005	100
2001-02-06	Current	A	2-High	0.749074996	1287690.002	1449090.005	100
2001-02-06	Current	A	2-High	0.749074996	1287720.002	1449090.005	100
2001-02-06	Current	A	2-High	0.74535203	1287750.002	1449090.005	100
2001-02-06	Current	A	2-High	0.687723994	1287780.002	1449090.005	100
2001-02-06	Current	A	2-High	0.865502	1286910.002	1449060.005	100
2001-02-06	Current	A	2-High	0.723380029	1286940.002	1449060.005	100
2001-02-06	Current	A	2-High	0.829989016	1286970.002	1449060.005	100
2001-02-06	Current	A	2-High	0.867199004	1287480.002	1449060.005	100
2001-02-06	Current	A	2-High	0.726167023	1286940.002	1449030.005	100
2001-02-06	Current	A	2-High	0.741641998	1287360.002	1449030.005	100
2001-02-06	Current	A	2-High	0.874321997	1287390.002	1449030.005	100
2001-02-06	Current	A	2-High	0.86836803	1287420.002	1449030.005	100
2001-02-06	Current	A	2-High	0.869287014	1287450.002	1449030.005	100
2001-02-06	Current	A	2-High	0.72734803	1286910.002	1449000.005	100
2001-02-06	Current	A	2-High	0.722154021	1286940.002	1449000.005	100
2001-02-06	Current	A	2-High	0.796947002	1287300.002	1449000.005	100
2001-02-06	Current	A	2-High	0.724026978	1287330.002	1449000.005	100
2001-02-06	Current	A	2-High	0.708307981	1287360.002	1449000.005	100
2001-02-06	Current	A	2-High	0.70638299	1287390.002	1449000.005	100
2001-02-06	Current	A	2-High	0.836596012	1287420.002	1449000.005	100
2001-02-06	Current	A	2-High	0.865842998	1287450.002	1449000.005	100
2001-02-06	Current	A	2-High	0.722572982	1286910.002	1448970.005	100
2001-02-06	Current	A	2-High	0.83783102	1287270.002	1448970.005	100
2001-02-06	Current	A	2-High	0.728914976	1287300.002	1448970.005	100
2001-02-06	Current	A	2-High	0.704455018	1287330.002	1448970.005	100
2001-02-06	Current	A	2-High	0.69865799	1287360.002	1448970.005	100
2001-02-06	Current	A	2-High	0.719781995	1286910.002	1448940.005	100
2001-02-06	Current	A	2-High	0.731987	1287240.002	1448940.005	100
2001-02-06	Current	A	2-High	0.724026978	1287270.002	1448940.005	100
2001-02-06	Current	A	2-High	0.699105024	1287300.002	1448940.005	100
2001-02-06	Current	A	2-High	0.691493988	1286910.002	1448910.005	100
2001-02-06	Current	A	2-High	0.866711974	1286940.002	1448910.005	100
2001-02-06	Current	A	2-High	0.880111992	1287210.002	1448910.005	100

2001-02-06	Current	A	2-High	0.782307029	1287240.002	1448910.005	100
2001-02-06	Current	A	2-High	0.752882004	1287390.002	1448910.005	100
2001-02-06	Current	A	2-High	0.772213995	1287420.002	1448910.005	100
2001-02-06	Current	A	2-High	0.691493988	1286910.002	1448880.005	100
2001-02-06	Current	A	2-High	0.868728995	1286940.002	1448880.005	100
2001-02-06	Current	A	2-High	0.876293004	1287180.002	1448880.005	100
2001-02-06	Current	A	2-High	0.795614004	1287210.002	1448880.005	100
2001-02-06	Current	A	2-High	0.581533015	1287390.002	1448880.005	100
2001-02-06	Current	A	2-High	0.678608	1287420.002	1448880.005	100
2001-02-06	Current	A	2-High	0.861710012	1286940.002	1448850.005	100
2001-02-06	Current	A	2-High	0.915365994	1287150.002	1448850.005	100
2001-02-06	Current	A	2-High	0.875371993	1287180.002	1448850.005	100
2001-02-06	Current	A	2-High	0.647028983	1286910.002	1448820.005	100
2001-02-06	Current	A	2-High	0.861710012	1286940.002	1448820.005	100
2001-02-06	Current	A	2-High	0.829937994	1286970.002	1448820.005	100
2001-02-06	Current	A	2-High	0.694622993	1287000.002	1448820.005	100
2001-02-06	Current	A	2-High	0.743212998	1287030.002	1448820.005	100
2001-02-06	Current	A	2-High	0.914669991	1287060.002	1448820.005	100
2001-02-06	Current	A	2-High	0.914669991	1287090.002	1448820.005	100
2001-02-06	Current	A	2-High	0.852380991	1287120.002	1448820.005	100
2001-02-06	Current	A	2-High	0.885003984	1287150.002	1448820.005	100
2001-02-06	Current	A	2-High	0.83869499	1287180.002	1448820.005	100
2001-02-06	Current	A	2-High	0.829937994	1286940.002	1448790.005	100
2001-02-06	Current	A	2-High	0.694622993	1286970.002	1448790.005	100
2001-02-06	Current	A	2-High	0.746756971	1287000.002	1448790.005	100
2001-02-06	Current	A	2-High	0.841244996	1287030.002	1448790.005	100
2001-02-06	Current	A	2-High	0.834089994	1287060.002	1448790.005	100
2001-02-06	Current	A	2-High	0.806276023	1287090.002	1448790.005	100
2001-02-06	Current	A	2-High	0.854180992	1287120.002	1448790.005	100
2001-02-06	Current	A	2-High	0.837850988	1287150.002	1448790.005	100
2001-02-06	Current	A	2-High	0.649567008	1286910.002	1448760.005	100
2001-02-06	Current	A	2-High	0.687092006	1286940.002	1448760.005	100
2001-02-06	Current	A	2-High	0.71685499	1286970.002	1448760.005	100
2001-02-06	Current	A	2-High	0.798434973	1287000.002	1448760.005	100
2001-02-06	Current	A	2-High	0.834089994	1287030.002	1448760.005	100
2001-02-06	Current	A	2-High	0.824774027	1287060.002	1448760.005	100
2001-02-06	Current	A	2-High	0.909430027	1287120.002	1448760.005	100
2001-02-06	Current	A	2-High	0.666768014	1286910.002	1448730.005	100
2001-02-06	Current	A	2-High	0.697598994	1286940.002	1448730.005	100
2001-02-06	Current	A	2-High	0.744029999	1286970.002	1448730.005	100
2001-02-06	Current	A	2-High	0.720138013	1287000.002	1448730.005	100
2001-02-06	Current	A	2-High	0.726517975	1286970.002	1448700.005	100
2001-02-06	Current	A	2-High	0.721252978	1287000.002	1448700.005	100
2001-02-06	Current	A	2-High	0.787263989	1286970.002	1448670.005	100
2001-02-06	Current	A	2-High	0.618583024	1286790.002	1448640.005	100
2001-02-06	Current	A	2-High	0.632565022	1286820.002	1448640.005	100
2001-02-06	Current	A	2-High	0.788430989	1286970.002	1448640.005	100

2001-02-06	Current	A	2-High	0.839374006	1286850.002	1448610.005	100
2001-02-06	Current	A	2-High	0.840349019	1286880.002	1448610.005	100
2001-02-06	Current	A	2-High	0.795204997	1286910.002	1448610.005	100
2001-02-06	Current	A	2-High	0.794417977	1286940.002	1448610.005	100
2001-02-06	Current	A	2-High	0.777384996	1286820.002	1448580.005	100
2001-02-06	Current	A	2-High	0.728214979	1286850.002	1448580.005	100
2001-02-06	Current	A	2-High	0.73893702	1286880.002	1448580.005	100
2001-02-06	Current	A	2-High	0.741424024	1286910.002	1448580.005	100
2001-02-06	Current	A	2-High	0.41424799	1286940.002	1448580.005	100
2001-02-06	Current	A	2-High	0.756990016	1286820.002	1448550.005	100
2001-02-06	Current	A	2-High	0.751085997	1286850.002	1448550.005	100
2001-02-06	Current	A	2-High	0.752399027	1286880.002	1448550.005	100
2001-02-06	Current	A	2-High	0.768579006	1286940.002	1448550.005	100
2001-02-06	Current	A	2-High	0.804343998	1286820.002	1448520.005	100
2003-04	Current	A	2-High	0.506470978	1282350.002	1528530.005	227
2003-04	Current	A	2-High	0.770762026	1282710.002	1528530.005	227
2003-04	Current	A	2-High	0.752002001	1282740.002	1528530.005	227
2003-04	Current	A	2-High	0.540371001	1282320.002	1528500.005	227
2003-04	Current	A	2-High	0.51284498	1282350.002	1528500.005	227
2003-04	Current	A	2-High	0.717253983	1282650.002	1528500.005	227
2003-04	Current	A	2-High	0.785417974	1282680.002	1528500.005	227
2003-04	Current	A	2-High	0.770762026	1282710.002	1528500.005	227
2003-04	Current	A	2-High	0.754528999	1282740.002	1528500.005	227
2003-04	Current	A	2-High	0.706766009	1282230.002	1528470.005	227
2003-04	Current	A	2-High	0.589410007	1282260.002	1528470.005	227
2003-04	Current	A	2-High	0.529573977	1282290.002	1528470.005	227
2003-04	Current	A	2-High	0.515403986	1282320.002	1528470.005	227
2003-04	Current	A	2-High	0.51029098	1282350.002	1528470.005	227
2003-04	Current	A	2-High	0.731539011	1282650.002	1528470.005	227
2003-04	Current	A	2-High	0.634546995	1282680.002	1528470.005	227
2003-04	Current	A	2-High	0.722790003	1282710.002	1528470.005	227
2003-04	Current	A	2-High	0.705772996	1282740.002	1528470.005	227
2003-04	Current	A	2-High	0.679252028	1282800.002	1528470.005	227
2003-04	Current	A	2-High	0.705449998	1282230.002	1528440.005	227
2003-04	Current	A	2-High	0.586740017	1282260.002	1528440.005	227
2003-04	Current	A	2-High	0.525694013	1282290.002	1528440.005	227
2003-04	Current	A	2-High	0.641272008	1282680.002	1528440.005	227
2003-04	Current	A	2-High	0.726684988	1282710.002	1528440.005	227
2003-04	Current	A	2-High	0.718882024	1282740.002	1528440.005	227
2003-04	Current	A	2-High	0.763312995	1282770.002	1528440.005	227
2003-04	Current	A	2-High	0.692556024	1282800.002	1528440.005	227
2003-04	Current	A	2-High	0.675247014	1282830.002	1528440.005	227
2003-04	Current	A	2-High	0.713329971	1282230.002	1528410.005	227
2003-04	Current	A	2-High	0.539532006	1282260.002	1528410.005	227
2003-04	Current	A	2-High	0.533024013	1282290.002	1528410.005	227
2003-04	Current	A	2-High	0.691807985	1282680.002	1528410.005	227
2003-04	Current	A	2-High	0.691807985	1282710.002	1528410.005	227

2003-04	Current	A	2-High	0.718882024	1282740.002	1528410.005	227
2003-04	Current	A	2-High	0.714962006	1282770.002	1528410.005	227
2003-04	Current	A	2-High	0.688573003	1282800.002	1528410.005	227
2003-04	Current	A	2-High	0.677917004	1282830.002	1528410.005	227
2003-04	Current	A	2-High	0.652469993	1282860.002	1528410.005	227
2003-04	Current	A	2-High	0.719864011	1282230.002	1528380.005	227
2003-04	Current	A	2-High	0.547378004	1282260.002	1528380.005	227
2003-04	Current	A	2-High	0.675835013	1282410.002	1528380.005	227
2003-04	Current	A	2-High	0.537366986	1282440.002	1528380.005	227
2003-04	Current	A	2-High	0.556104004	1282470.002	1528380.005	227
2003-04	Current	A	2-High	0.70370698	1282680.002	1528380.005	227
2003-04	Current	A	2-High	0.68383503	1282710.002	1528380.005	227
2003-04	Current	A	2-High	0.718882024	1282740.002	1528380.005	227
2003-04	Current	A	2-High	0.705772996	1282770.002	1528380.005	227
2003-04	Current	A	2-High	0.693881989	1282800.002	1528380.005	227
2003-04	Current	A	2-High	0.684581995	1282830.002	1528380.005	227
2003-04	Current	A	2-High	0.608613014	1282110.002	1528350.005	227
2003-04	Current	A	2-High	0.734243989	1282230.002	1528350.005	227
2003-04	Current	A	2-High	0.618408978	1282260.002	1528350.005	227
2003-04	Current	A	2-High	0.60681802	1282410.002	1528350.005	227
2003-04	Current	A	2-High	0.543449998	1282440.002	1528350.005	227
2003-04	Current	A	2-High	0.604587018	1282470.002	1528350.005	227
2003-04	Current	A	2-High	0.726364017	1282710.002	1528350.005	227
2003-04	Current	A	2-High	0.807134986	1282740.002	1528350.005	227
2003-04	Current	A	2-High	0.70709002	1282800.002	1528350.005	227
2003-04	Current	A	2-High	0.679747999	1282830.002	1528350.005	227
2003-04	Current	A	2-High	0.532167017	1282110.002	1528320.005	227
2003-04	Current	A	2-High	0.603245974	1282140.002	1528320.005	227
2003-04	Current	A	2-High	0.71201998	1282260.002	1528320.005	227
2003-04	Current	A	2-High	0.685166001	1282380.002	1528320.005	227
2003-04	Current	A	2-High	0.605476022	1282410.002	1528320.005	227
2003-04	Current	A	2-High	0.621097028	1282440.002	1528320.005	227
2003-04	Current	A	2-High	0.710708022	1282470.002	1528320.005	227
2003-04	Current	A	2-High	0.609955013	1282500.002	1528320.005	227
2003-04	Current	A	2-High	0.543893993	1282530.002	1528320.005	227
2003-04	Current	A	2-High	0.740851998	1282740.002	1528320.005	227
2003-04	Current	A	2-High	0.722790003	1282770.002	1528320.005	227
2003-04	Current	A	2-High	0.693048	1282800.002	1528320.005	227
2003-04	Current	A	2-High	0.635891974	1282380.002	1528290.005	227
2003-04	Current	A	2-High	0.555261016	1282410.002	1528290.005	227
2003-04	Current	A	2-High	0.617561996	1282440.002	1528290.005	227
2003-04	Current	A	2-High	0.72766	1282470.002	1528290.005	227
2003-04	Current	A	2-High	0.614874005	1282500.002	1528290.005	227
2003-04	Current	A	2-High	0.609955013	1282530.002	1528290.005	227
2003-04	Current	A	2-High	0.551760972	1282560.002	1528290.005	227
2003-04	Current	A	2-High	0.737972021	1282710.002	1528290.005	227
2003-04	Current	A	2-High	0.685166001	1282740.002	1528290.005	227

2003-04	Current	A	2-High	0.708890021	1282770.002	1528290.005	227
2003-04	Current	A	2-High	0.691721976	1282800.002	1528290.005	227
2003-04	Current	A	2-High	0.647993982	1282380.002	1528260.005	227
2003-04	Current	A	2-High	0.557896972	1282410.002	1528260.005	227
2003-04	Current	A	2-High	0.621595025	1282500.002	1528260.005	227
2003-04	Current	A	2-High	0.611298025	1282530.002	1528260.005	227
2003-04	Current	A	2-High	0.740532994	1282710.002	1528260.005	227
2003-04	Current	A	2-High	0.689154029	1282740.002	1528260.005	227
2003-04	Current	A	2-High	0.616217971	1282770.002	1528260.005	227
2003-04	Current	A	2-High	0.741811991	1282350.002	1528230.005	227
2003-04	Current	A	2-High	0.625629008	1282380.002	1528230.005	227
2003-04	Current	A	2-High	0.563180029	1282410.002	1528230.005	227
2003-04	Current	A	2-High	0.612640977	1282530.002	1528230.005	227
2003-04	Current	A	2-High	0.737972021	1282710.002	1528230.005	227
2003-04	Current	A	2-High	0.638583004	1282740.002	1528230.005	227
2003-04	Current	A	2-High	0.573302984	1282770.002	1528230.005	227
2003-04	Current	A	2-High	0.607270002	1282230.002	1528200.005	227
2003-04	Current	A	2-High	0.694459021	1282260.002	1528200.005	227
2003-04	Current	A	2-High	0.74436301	1282350.002	1528200.005	227
2003-04	Current	A	2-High	0.654708982	1282380.002	1528200.005	227
2003-04	Current	A	2-High	0.570252001	1282410.002	1528200.005	227
2003-04	Current	A	2-High	0.736688018	1282710.002	1528200.005	227
2003-04	Current	A	2-High	0.568476021	1282740.002	1528200.005	227
2003-04	Current	A	2-High	0.550446987	1282200.002	1528170.005	227
2003-04	Current	A	2-High	0.558344007	1282260.002	1528170.005	227
2003-04	Current	A	2-High	0.750892997	1282380.002	1528170.005	227
2003-04	Current	A	2-High	0.579106987	1282410.002	1528170.005	227
2003-04	Current	A	2-High	0.559664011	1282230.002	1528140.005	227
2003-04	Current	A	2-High	0.567600012	1282290.002	1528140.005	227
2003-04	Current	A	2-High	0.705024004	1282380.002	1528140.005	227
2003-04	Current	A	2-High	0.624737978	1282410.002	1528140.005	227
2003-04	Current	A	2-High	0.63280803	1282380.002	1528110.005	227
2003-04	Current	A	2-High	0.626083016	1282410.002	1528110.005	227
2003-04	Current	A	2-High	0.639078975	1282380.002	1528080.005	227
2003-04	Current	A	2-High	0.589293003	1282740.002	1528080.005	227
2003-04	Current	A	2-High	0.587957025	1282230.002	1527990.005	227
2003-04	Current	A	2-High	0.712902009	1282290.002	1527990.005	227
2003-04	Current	A	2-High	0.571578979	1282290.002	1527960.005	227
2003-04	Current	A	2-High	0.579558015	1282320.002	1527960.005	227
2003-04	Current	A	2-High	0.636389017	1282350.002	1527960.005	227
2003-04	Current	A	2-High	0.566275001	1282320.002	1527930.005	227
2003-04	Current	A	2-High	0.564951003	1282350.002	1527930.005	227
2003-04	Current	A	2-High	0.571578979	1282320.002	1527810.005	227
2003-04	Current	A	2-High	0.649420023	1282350.002	1527810.005	227
2003-04	Current	A	2-High	0.711592019	1282380.002	1527810.005	227
2003-04	Current	A	2-High	0.714209974	1282410.002	1527810.005	227
2003-04	Current	A	2-High	0.714209974	1282440.002	1527810.005	227

2003-04	Current	A	2-High	0.672124028	1282470.002	1527810.005	227
2003-04	Current	A	2-High	0.576894999	1282380.002	1527780.005	227
2003-04	Current	A	2-High	0.579558015	1282410.002	1527780.005	227
2003-04	Current	A	2-High	0.58089	1282440.002	1527780.005	227
2003-04	Current	A	2-High	0.584891021	1282470.002	1527780.005	227
2003-04	Current	A	2-High	0.592455983	1282500.002	1527780.005	227
2003-04	Current	A	2-High	0.668112993	1282530.002	1527780.005	227
2003-04	Current	A	2-High	0.672124028	1282560.002	1527780.005	227
2003-04	Current	A	2-High	0.537720978	1282410.002	1527750.005	227
2003-04	Current	A	2-High	0.571578979	1282440.002	1527750.005	227
2003-04	Current	A	2-High	0.571578979	1282470.002	1527750.005	227
2003-04	Current	A	2-High	0.574235976	1282500.002	1527750.005	227
2003-04	Current	A	2-High	0.58089	1282530.002	1527750.005	227
2003-04	Current	A	2-High	0.639532983	1282560.002	1527750.005	227
2003-04	Current	A	2-High	0.599604011	1282590.002	1527720.005	227
2003-04	Current	A	2-High	0.655656993	1282620.002	1527720.005	227
2003-04	Current	A	2-High	0.658339977	1282650.002	1527720.005	227
2003-04	Current	A	2-High	0.663700998	1282680.002	1527720.005	227
2003-04	Current	A	2-High	0.67433399	1282710.002	1527720.005	227
2003-04	Current	A	2-High	0.58089	1282590.002	1527690.005	227
2003-04	Current	A	2-High	0.58355701	1282620.002	1527690.005	227
2003-04	Current	A	2-High	0.58355701	1282650.002	1527690.005	227
2003-04	Current	A	2-High	0.644910991	1282680.002	1527690.005	227
2003-04	Current	A	2-High	0.484167993	1282650.002	1527660.005	227
2003-04	Current	A	2-High	0.555140972	1282650.592	1527514.316	227
2003-04	Current	A	2-High	0.626083016	1282542.034	1528156.343	227
2003-04	Current	A	2-High	0.547821999	1282118.265	1528152.725	227
2003-04	Current	A	2-High	0.556078017	1282736.134	1527882.367	227
2007-08-10-Pre	Current	A	2-High	0.739553988	1281270.002	1448580.005	276
2007-08-10-Pre	Current	A	2-High	0.830594003	1281270.002	1448550.005	276
2007-08-10-Pre	Current	A	2-High	0.541881979	1281210.002	1448520.005	276
2007-08-10-Pre	Current	A	2-High	0.830594003	1281240.002	1448520.005	276
2007-08-10-Pre	Current	A	2-High	0.543796003	1281180.002	1448490.005	276
2007-08-10-Pre	Current	A	2-High	0.833801985	1281210.002	1448490.005	276
2007-08-10-Pre	Current	A	2-High	0.84325999	1281180.002	1448460.005	276
2007-08-10-Pre	Current	A	2-High	0.745810986	1281210.002	1448460.005	276
2007-08-10-Pre	Current	A	2-High	0.846266985	1281150.002	1448430.005	276
2007-08-10-Pre	Current	A	2-High	0.805208981	1281180.002	1448430.005	276
2007-08-10-Pre	Current	A	2-High	0.851258993	1281120.002	1448400.005	276
2007-08-10-Pre	Current	A	2-High	0.846266985	1281150.002	1448400.005	276
2007-08-10-Pre	Current	A	2-High	0.857080996	1281090.002	1448370.005	276
2007-08-10-Pre	Current	A	2-High	0.858262002	1281120.002	1448370.005	276
2007-08-10-Pre	Current	A	2-High	0.806912005	1281150.002	1448370.005	276
2007-08-10-Pre	Current	A	2-High	0.859054983	1281060.002	1448340.005	276
2007-08-10-Pre	Current	A	2-High	0.859247983	1281090.002	1448340.005	276
2007-08-10-Pre	Current	A	2-High	0.840134978	1281120.002	1448340.005	276
2007-08-10-Pre	Current	A	2-High	0.800064027	1281150.002	1448340.005	276

2007-08-10-Pre	Current	A	2-High	0.796606004	1281180.002	1448340.005	276
2007-08-10-Pre	Current	A	2-High	0.385612011	1281210.002	1448340.005	276
2007-08-10-Pre	Current	A	2-High	0.861011982	1281030.002	1448310.005	276
2007-08-10-Pre	Current	A	2-High	0.856088996	1281060.002	1448310.005	276
2007-08-10-Pre	Current	A	2-High	0.848913014	1281090.002	1448310.005	276
2007-08-10-Pre	Current	A	2-High	0.825733006	1281120.002	1448310.005	276
2007-08-10-Pre	Current	A	2-High	0.715701997	1281150.002	1448310.005	276
2007-08-10-Pre	Current	A	2-High	0.851954997	1281030.002	1448280.005	276
2007-08-10-Pre	Current	A	2-High	0.814016998	1281060.002	1448280.005	276
2007-08-10-Pre	Current	A	2-High	0.709948003	1281090.002	1448280.005	276
2007-08-10-Pre	Current	A	2-High	0.823952973	1281000.002	1448250.005	276
2007-08-10-Pre	Current	A	2-High	0.76098299	1281030.002	1448250.005	276
2007-08-10-Pre	Current	A	2-High	0.823952973	1280970.002	1448220.005	276
2007-08-10-Pre	Current	A	2-High	0.654065013	1280820.002	1448040.005	276
2007-08-10-Pre	Current	A	2-High	0.748553991	1280700.002	1448010.005	276
2007-08-10-Pre	Current	A	2-High	0.80289799	1280970.002	1448010.005	276
2007-08-10-Pre	Current	A	2-High	0.772422016	1280760.002	1447980.005	276
2007-08-10-Pre	Current	A	2-High	0.864998996	1280880.002	1447980.005	276
2007-08-10-Pre	Current	A	2-High	0.864998996	1280910.002	1447980.005	276
2007-08-10-Pre	Current	A	2-High	0.683625996	1280640.002	1447920.005	276
2007-08-10-Pre	Current	A	2-High	0.686623991	1280730.002	1447920.005	276
2007-08-10-Pre	Current	A	2-High	0.709586978	1280550.002	1447890.005	276
2007-08-10-Pre	Current	A	2-High	0.748529017	1280580.002	1447890.005	276
2007-08-10-Pre	Current	A	2-High	0.646248996	1280610.002	1447890.005	276
2007-08-10-Pre	Current	A	2-High	0.677851975	1280700.002	1447890.005	276
2007-08-10-Pre	Current	A	2-High	0.528882027	1280520.002	1447860.005	276
2007-08-10-Pre	Current	A	2-High	0.647818983	1280550.002	1447860.005	276
2007-08-10-Pre	Current	A	2-High	0.806931019	1279590.002	1447560.005	276
2007-08-10-Pre	Current	A	2-High	0.811181009	1279620.002	1447560.005	276
2007-08-10-Pre	Current	A	2-High	0.758296013	1279590.002	1447530.005	276
2007-08-10-Pre	Current	A	2-High	0.366338015	1281660.002	1447500.005	276
2007-08-10-Pre	Current	A	2-High	0.780237019	1281690.002	1447500.005	276
2007-08-10-Pre	Current	A	2-High	0.621433973	1281450.002	1447470.005	276
2007-08-10-Pre	Current	A	2-High	0.528882027	1281360.002	1447440.005	276
2007-08-10-Pre	Current	A	2-High	0.734095991	1281390.002	1447440.005	276
2007-08-10-Pre	Current	A	2-High	0.791382015	1281420.002	1447440.005	276
2007-08-10-Pre	Current	A	2-High	0.528882027	1281300.002	1447410.005	276
2007-08-10-Pre	Current	A	2-High	0.58911401	1281330.002	1447410.005	276
2007-08-10-Pre	Current	A	2-High	0.793277979	1281360.002	1447410.005	276
2007-08-10-Pre	Current	A	2-High	0.228506997	1281150.002	1447380.005	276
2007-08-10-Pre	Current	A	2-High	0.574141979	1281180.002	1447380.005	276
2007-08-10-Pre	Current	A	2-High	0.569118977	1281210.002	1447380.005	276
2007-08-10-Pre	Current	A	2-High	0.58911401	1281240.002	1447380.005	276
2007-08-10-Pre	Current	A	2-High	0.72033298	1281270.002	1447380.005	276
2007-08-10-Pre	Current	A	2-High	0.339134991	1281840.002	1447170.005	276
2007-08-10-Pre	Current	A	2-High	0.348013014	1281810.002	1447140.005	276
2007-08-10-Pre	Current	A	2-High	0.764247	1281840.002	1447140.005	276

2007-08-10-Pre	Current	A	2-High	0.771723986	1281870.002	1447140.005	276
2007-08-10-Pre	Current	A	2-High	0.771723986	1281780.002	1447110.005	276
2007-08-10-Pre	Current	A	2-High	0.756917	1281810.002	1447110.005	276
2007-08-10-Pre	Current	A	2-High	0.484795004	1281690.002	1446960.005	276
2007-08-10-Pre	Current	A	2-High	0.594008029	1281720.002	1446960.005	276
2007-08-10-Pre	Current	A	2-High	0.73021102	1281750.002	1446960.005	276
2007-08-10-Pre	Current	A	2-High	0.801784992	1281780.002	1446960.005	276
2007-08-10-Pre	Current	A	2-High	0.579521	1281810.002	1446960.005	276
2007-08-10-Pre	Current	A	2-High	0.899636984	1280820.002	1446930.005	276
2007-08-10-Pre	Current	A	2-High	0.89587301	1280850.002	1446930.005	276
2007-08-10-Pre	Current	A	2-High	0.891079009	1280880.002	1446930.005	276
2007-08-10-Pre	Current	A	2-High	0.659092009	1281690.002	1446930.005	276
2007-08-10-Pre	Current	A	2-High	0.89587301	1280820.002	1446900.005	276
2007-08-10-Pre	Current	A	2-High	0.897705972	1280850.002	1446900.005	276
2007-08-10-Pre	Current	A	2-High	0.893786013	1280880.002	1446900.005	276
2007-08-10-Pre	Current	A	2-High	0.891079009	1280850.002	1446870.005	276
2007-08-10-Pre	Current	A	2-High	0.31725201	1281720.002	1446840.005	276
2007-08-10-Pre	Current	A	2-High	0.801784992	1281750.002	1446840.005	276
2007-08-10-Pre	Current	A	2-High	0.122672997	1281690.002	1446810.005	276
2007-08-10-Pre	Current	A	2-High	0.753238022	1281720.002	1446810.005	276
2007-08-10-Pre	Current	A	2-High	0.715278983	1280880.002	1446750.005	276
2007-08-10-Pre	Current	A	2-High	0.715278983	1280910.002	1446750.005	276
2007-08-10-Pre	Current	A	2-High	0.710278988	1280910.002	1446720.005	276
2007-08-10-Pre	Current	A	2-High	0.767920017	1280940.002	1446720.005	276
2007-08-10-Pre	Current	A	2-High	0.787325025	1280970.002	1446720.005	276
2007-08-10-Pre	Current	A	2-High	0.863660991	1281000.002	1446720.005	276
2007-08-10-Pre	Current	A	2-High	0.825492978	1281000.002	1446690.005	276
2007-08-10-Pre	Current	A	2-High	0.861720026	1281030.002	1446690.005	276
2007-08-10-Pre	Current	A	2-High	0.833200991	1281090.002	1446690.005	276
2007-08-10-Pre	Current	A	2-High	0.775493026	1281090.002	1446660.005	276
2007-08-10-Pre	Current	A	2-High	0.858612001	1281120.002	1446660.005	276
2007-08-10-Pre	Current	A	2-High	0.861208975	1281150.002	1446660.005	276
2007-08-10-Pre	Current	A	2-High	0.858612001	1281150.002	1446630.005	276
2007-08-10-Pre	Current	A	2-High	0.855039001	1281180.002	1446630.005	276
2007-08-10-Pre	Current	A	2-High	0.86185497	1281180.002	1446600.005	276
2007-08-10-Pre	Current	A	2-High	0.417144001	1281690.002	1446600.005	276
2007-08-10-Pre	Current	A	2-High	0.849600017	1281720.002	1446600.005	276
2007-08-10-Pre	Current	A	2-High	0.853920996	1281210.002	1446570.005	276
2007-08-10-Pre	Current	A	2-High	0.661845982	1281630.002	1446570.005	276
2007-08-10-Pre	Current	A	2-High	0.346536994	1281660.002	1446570.005	276
2007-08-10-Pre	Current	A	2-High	0.741423011	1281690.002	1446570.005	276
2007-08-10-Pre	Current	A	2-High	0.737236977	1281720.002	1446570.005	276
2007-08-10-Pre	Current	A	2-High	0.836982012	1281750.002	1446570.005	276
2007-08-10-Pre	Current	A	2-High	0.709501982	1281180.002	1446540.005	276
2007-08-10-Pre	Current	A	2-High	0.73535502	1281660.002	1446540.005	276
2007-08-10-Pre	Current	A	2-High	0.733469009	1281690.002	1446540.005	276
2007-08-10-Pre	Current	A	2-High	0.73012501	1281720.002	1446540.005	276

2007-08-10-Pre	Current	A	2-High	0.733469009	1281750.002	1446540.005	276
2007-08-10-Pre	Current	A	2-High	0.838562012	1281780.002	1446540.005	276
2007-08-10-Pre	Current	A	2-High	0.838562012	1281810.002	1446540.005	276
2007-08-10-Pre	Current	A	2-High	0.803499997	1281840.002	1446540.005	276
2007-08-10-Pre	Current	A	2-High	0.837164998	1281870.002	1446540.005	276
2007-08-10-Pre	Current	A	2-High	0.825733006	1281900.002	1446540.005	276
2007-08-10-Pre	Current	A	2-High	0.822458982	1281930.002	1446540.005	276
2007-08-10-Pre	Current	A	2-High	0.817499995	1281960.002	1446540.005	276
2007-08-10-Pre	Current	A	2-High	0.708225012	1281150.002	1446510.005	276
2007-08-10-Pre	Current	A	2-High	0.698563993	1281750.002	1446510.005	276
2007-08-10-Pre	Current	A	2-High	0.846534014	1281780.002	1446510.005	276
2007-08-10-Pre	Current	A	2-High	0.830594003	1281810.002	1446510.005	276
2007-08-10-Pre	Current	A	2-High	0.820811987	1281900.002	1446510.005	276
2007-08-10-Pre	Current	A	2-High	0.744634986	1281930.002	1446510.005	276
2007-08-10-Pre	Current	A	2-High	0.714268982	1281090.002	1446480.005	276
2007-08-10-Pre	Current	A	2-High	0.704056025	1281120.002	1446480.005	276
2007-08-10-Pre	Current	A	2-High	0.633669019	1281480.002	1446450.005	276
2007-08-10-Pre	Current	A	2-High	0.699226022	1281060.002	1446420.005	276
2007-08-10-Pre	Current	A	2-High	0.633669019	1281480.002	1446420.005	276
2007-08-10-Pre	Current	A	2-High	0.639962018	1281480.002	1446390.005	276
2007-08-10-Pre	Current	A	2-High	0.674692988	1281510.002	1446390.005	276
2007-08-10-Pre	Current	A	2-High	0.726390004	1281480.002	1446360.005	276
2007-08-10-Pre	Current	A	2-High	0.763103008	1281510.002	1446360.005	276
2007-08-10-Pre	Current	A	2-High	0.726390004	1281450.002	1446330.005	276
2007-08-10-Pre	Current	A	2-High	0.642677009	1281480.002	1446330.005	276
2007-08-10-Pre	Current	A	2-High	0.763103008	1281510.002	1446330.005	276
2007-08-10-Pre	Current	A	2-High	0.499848008	1281480.002	1446300.005	276
2007-08-10-Pre	Current	A	2-High	0.727137983	1281510.002	1446300.005	276
2007-08-10-Pre	Current	A	2-High	0.381779999	1281510.002	1446270.005	276
2007-08-10-Pre	Current	A	2-High	0.739695013	1281510.002	1446210.005	276
2007-08-10-Pre	Current	A	2-High	0.64071703	1281510.002	1446180.005	276
2007-08-10-Pre	Current	A	2-High	0.597362995	1281510.002	1446150.005	276
2007-08-10-Pre	Current	A	2-High	0.666849017	1281540.002	1446120.005	276
2008-10-21	Current	E	3-Medium	0.804561019	1289970.002	1510230.005	178
2008-10-21	Current	E	3-Medium	0.804561019	1290000.002	1510230.005	178
2008-10-21	Current	E	3-Medium	0.881107986	1289790.002	1510200.005	178
2008-10-21	Current	E	3-Medium	0.885755002	1289820.002	1510200.005	178
2008-10-21	Current	E	3-Medium	0.88380301	1289850.002	1510200.005	178
2008-10-21	Current	E	3-Medium	0.883083999	1289880.002	1510200.005	178
2008-10-21	Current	E	3-Medium	0.80193001	1289910.002	1510200.005	178
2008-10-21	Current	E	3-Medium	0.790713012	1289940.002	1510200.005	178
2008-10-21	Current	E	3-Medium	0.790713012	1289970.002	1510200.005	178
2008-10-21	Current	E	3-Medium	0.698839009	1290000.002	1510200.005	178
2008-10-21	Current	E	3-Medium	0.834834993	1290030.002	1510200.005	178
2008-10-21	Current	E	3-Medium	0.880617976	1289580.002	1510170.005	178
2008-10-21	Current	E	3-Medium	0.884657979	1289610.002	1510170.005	178
2008-10-21	Current	E	3-Medium	0.885986984	1289640.002	1510170.005	178

2008-10-21	Current	E	3-Medium	0.888621986	1289670.002	1510170.005	178
2008-10-21	Current	E	3-Medium	0.889231026	1289700.002	1510170.005	178
2008-10-21	Current	E	3-Medium	0.887920976	1289730.002	1510170.005	178
2008-10-21	Current	E	3-Medium	0.898299992	1289760.002	1510170.005	178
2008-10-21	Current	E	3-Medium	0.885986984	1289790.002	1510170.005	178
2008-10-21	Current	E	3-Medium	0.870003998	1289820.002	1510170.005	178
2008-10-21	Current	E	3-Medium	0.847374022	1289850.002	1510170.005	178
2008-10-21	Current	E	3-Medium		1289880.002	1510170.005	178
2008-10-21	Current	E	3-Medium	0.69690299	1289910.002	1510170.005	178
2008-10-21	Current	E	3-Medium	0.74109	1289940.002	1510170.005	178
2008-10-21	Current	E	3-Medium	0.739215016	1289970.002	1510170.005	178
2008-10-21	Current	E	3-Medium	0.828410029	1290000.002	1510170.005	178
2008-10-21	Current	E	3-Medium	0.73733598	1290030.002	1510170.005	178
2008-10-21	Current	E	3-Medium	0.682187021	1289430.002	1510140.005	178
2008-10-21	Current	E	3-Medium	0.68186301	1289460.002	1510140.005	178
2008-10-21	Current	E	3-Medium	0.786216021	1289490.002	1510140.005	178
2008-10-21	Current	E	3-Medium	0.880617976	1289520.002	1510140.005	178
2008-10-21	Current	E	3-Medium	0.883943021	1289550.002	1510140.005	178
2008-10-21	Current	E	3-Medium	0.882601023	1289580.002	1510140.005	178
2008-10-21	Current	E	3-Medium	0.885277987	1289610.002	1510140.005	178
2008-10-21	Current	E	3-Medium	0.852912009	1289640.002	1510140.005	178
2008-10-21	Current	E	3-Medium	0.80252701	1289670.002	1510140.005	178
2008-10-21	Current	E	3-Medium	0.80252701	1289700.002	1510140.005	178
2008-10-21	Current	E	3-Medium	0.792870998	1289730.002	1510140.005	178
2008-10-21	Current	E	3-Medium	0.881973028	1289760.002	1510140.005	178
2008-10-21	Current	E	3-Medium	0.879254997	1289790.002	1510140.005	178
2008-10-21	Current	E	3-Medium	0.351823002	1289370.002	1510110.005	178
2008-10-21	Current	E	3-Medium	0.682187021	1289400.002	1510110.005	178
2008-10-21	Current	E	3-Medium	0.872318983	1289430.002	1510110.005	178
2008-10-21	Current	E	3-Medium	0.873722017	1289460.002	1510110.005	178
2008-10-21	Current	E	3-Medium	0.879254997	1289490.002	1510110.005	178
2008-10-21	Current	E	3-Medium	0.877147973	1289520.002	1510110.005	178
2008-10-21	Current	E	3-Medium	0.879415989	1289550.002	1510110.005	178
2008-10-21	Current	E	3-Medium	0.797048986	1289580.002	1510110.005	178
2008-10-21	Current	E	3-Medium	0.879254997	1289610.002	1510110.005	178
2008-10-21	Current	E	3-Medium	0.789774001	1289640.002	1510110.005	178
2008-10-21	Current	E	3-Medium	0.784074008	1289670.002	1510110.005	178
2008-10-21	Current	E	3-Medium	0.426358998	1289310.002	1510080.005	178
2008-10-21	Current	E	3-Medium	0.812727988	1289340.002	1510080.005	178
2008-10-21	Current	E	3-Medium	0.837817013	1289370.002	1510080.005	178
2008-10-21	Current	E	3-Medium	0.842522979	1289400.002	1510080.005	178
2008-10-21	Current	E	3-Medium	0.874373019	1289430.002	1510080.005	178
2008-10-21	Current	E	3-Medium	0.786552012	1289460.002	1510080.005	178
2008-10-21	Current	E	3-Medium	0.677631021	1289490.002	1510080.005	178
2008-10-21	Current	E	3-Medium	0.675768018	1289520.002	1510080.005	178
2008-10-21	Current	E	3-Medium	0.797048986	1289580.002	1510080.005	178
2008-10-21	Current	E	3-Medium	0.698132992	1289610.002	1510080.005	178

2008-10-21	Current	E	3-Medium	0.777374029	1289640.002	1510080.005	178
2008-10-21	Current	E	3-Medium	0.74793601	1289280.002	1510050.005	178
2008-10-21	Current	E	3-Medium	0.751648009	1289310.002	1510050.005	178
2008-10-21	Current	E	3-Medium	0.872556984	1289340.002	1510050.005	178
2008-10-21	Current	E	3-Medium	0.838551998	1289370.002	1510050.005	178
2008-10-21	Current	E	3-Medium	0.875533998	1289400.002	1510050.005	178
2008-10-21	Current	E	3-Medium	0.82814002	1289430.002	1510050.005	178
2008-10-21	Current	E	3-Medium	0.799085021	1289550.002	1510050.005	178
2008-10-21	Current	E	3-Medium	0.75898701	1289580.002	1510050.005	178
2008-10-21	Current	E	3-Medium	0.679521024	1289610.002	1510050.005	178
2008-10-21	Current	E	3-Medium	0.728806019	1290000.002	1510050.005	178
2008-10-21	Current	E	3-Medium	0.679494977	1290030.002	1510050.005	178
2008-10-21	Current	E	3-Medium	0.696186006	1290060.002	1510050.005	178
2008-10-21	Current	E	3-Medium	0.747013986	1289250.002	1510020.005	178
2008-10-21	Current	E	3-Medium	0.744284987	1289280.002	1510020.005	178
2008-10-21	Current	E	3-Medium	0.744284987	1289310.002	1510020.005	178
2008-10-21	Current	E	3-Medium	0.865487993	1289340.002	1510020.005	178
2008-10-21	Current	E	3-Medium	0.874373019	1289550.002	1510020.005	178
2008-10-21	Current	E	3-Medium	0.873722017	1289580.002	1510020.005	178
2008-10-21	Current	E	3-Medium	0.681905985	1289610.002	1510020.005	178
2008-10-21	Current	E	3-Medium	0.845772982	1289730.002	1510020.005	178
2008-10-21	Current	E	3-Medium	0.847312987	1289760.002	1510020.005	178
2008-10-21	Current	E	3-Medium	0.800808012	1289790.002	1510020.005	178
2008-10-21	Current	E	3-Medium	0.709712029	1289820.002	1510020.005	178
2008-10-21	Current	E	3-Medium	0.793572009	1289850.002	1510020.005	178
2008-10-21	Current	E	3-Medium	0.798780024	1289880.002	1510020.005	178
2008-10-21	Current	E	3-Medium	0.803937972	1289910.002	1510020.005	178
2008-10-21	Current	E	3-Medium	0.805646002	1289940.002	1510020.005	178
2008-10-21	Current	E	3-Medium	0.807348013	1289970.002	1510020.005	178
2008-10-21	Current	E	3-Medium	0.809044003	1290000.002	1510020.005	178
2008-10-21	Current	E	3-Medium	0.765623987	1290030.002	1510020.005	178
2008-10-21	Current	E	3-Medium	0.749742985	1290060.002	1510020.005	178
2008-10-21	Current	E	3-Medium	0.843711972	1290090.002	1510020.005	178
2008-10-21	Current	E	3-Medium	0.634518027	1289280.002	1509990.005	178
2008-10-21	Current	E	3-Medium	0.906675994	1289520.002	1509990.005	178
2008-10-21	Current	E	3-Medium	0.875764012	1289550.002	1509990.005	178
2008-10-21	Current	E	3-Medium	0.868061006	1289580.002	1509990.005	178
2008-10-21	Current	E	3-Medium	0.839273989	1289730.002	1509990.005	178
2008-10-21	Current	E	3-Medium	0.793572009	1289760.002	1509990.005	178
2008-10-21	Current	E	3-Medium	0.795313001	1289790.002	1509990.005	178
2008-10-21	Current	E	3-Medium	0.797048986	1289820.002	1509990.005	178
2008-10-21	Current	E	3-Medium	0.800504982	1289850.002	1509990.005	178
2008-10-21	Current	E	3-Medium	0.805646002	1289880.002	1509990.005	178
2008-10-21	Current	E	3-Medium	0.887309015	1289910.002	1509990.005	178
2008-10-21	Current	E	3-Medium	0.812418997	1289940.002	1509990.005	178
2008-10-21	Current	E	3-Medium	0.815769017	1289970.002	1509990.005	178
2008-10-21	Current	E	3-Medium	0.801132977	1290000.002	1509990.005	178

2008-10-21	Current	E	3-Medium	0.784771979	1290030.002	1509990.005	178
2008-10-21	Current	E	3-Medium	0.824783027	1289460.002	1509960.005	178
2008-10-21	Current	E	3-Medium	0.886213005	1289490.002	1509960.005	178
2008-10-21	Current	E	3-Medium	0.874373019	1289520.002	1509960.005	178
2008-10-21	Current	E	3-Medium	0.862273991	1289550.002	1509960.005	178
2008-10-21	Current	E	3-Medium	0.775884986	1289580.002	1509960.005	178
2008-10-21	Current	E	3-Medium	0.788314998	1289760.002	1509960.005	178
2008-10-21	Current	E	3-Medium	0.853003025	1289790.002	1509960.005	178
2008-10-21	Current	E	3-Medium	0.803021014	1289820.002	1509960.005	178
2008-10-21	Current	E	3-Medium	0.800504982	1289850.002	1509960.005	178
2008-10-21	Current	E	3-Medium	0.797048986	1289880.002	1509960.005	178
2008-10-21	Current	E	3-Medium	0.900694013	1289430.002	1509930.005	178
2008-10-21	Current	E	3-Medium	0.865182996	1289460.002	1509930.005	178
2008-10-21	Current	E	3-Medium	0.870908022	1289490.002	1509930.005	178
2008-10-21	Current	E	3-Medium	0.877304971	1289520.002	1509930.005	178
2008-10-21	Current	E	3-Medium	0.802461982	1289550.002	1509930.005	178
2008-10-21	Current	E	3-Medium	0.878709972	1289370.002	1509900.005	178
2008-10-21	Current	E	3-Medium	0.871806026	1289400.002	1509900.005	178
2008-10-21	Current	E	3-Medium	0.871806026	1289430.002	1509900.005	178
2008-10-21	Current	E	3-Medium	0.863732994	1289460.002	1509900.005	178
2008-10-21	Current	E	3-Medium	0.863732994	1289490.002	1509900.005	178
2008-10-21	Current	E	3-Medium	0.842418015	1289520.002	1509900.005	178
2008-10-21	Current	E	3-Medium	0.858551979	1289340.002	1509870.005	178
2008-10-21	Current	E	3-Medium	0.868982971	1289370.002	1509870.005	178
2008-10-21	Current	E	3-Medium	0.865487993	1289400.002	1509870.005	178
2008-10-21	Current	E	3-Medium	0.833334029	1289430.002	1509870.005	178
2008-10-21	Current	E	3-Medium	0.731867015	1289310.002	1509840.005	178
2008-10-21	Current	E	3-Medium	0.862720013	1289340.002	1509840.005	178
2008-10-21	Current	E	3-Medium	0.862720013	1289370.002	1509840.005	178
2000-04-05	Current	Ar	2-High	0.785251975	1322460.002	1479270.005	302
2000-04-05	Current	Ar	2-High	0.769132972	1322490.002	1479270.005	302
2000-04-05	Current	Ar	2-High	0.792285979	1322430.002	1479240.005	302
2000-04-05	Current	Ar	2-High	0.748389006	1322460.002	1479240.005	302
2000-04-05	Current	Ar	2-High	0.578077972	1322490.002	1479240.005	302
2000-04-05	Current	Ar	2-High	0.797505021	1322400.002	1479210.005	302
2000-04-05	Current	Ar	2-High	0.750245988	1322430.002	1479210.005	302
2000-04-05	Current	Ar	2-High	0.797505021	1322370.002	1479180.005	302
2000-04-05	Current	Ar	2-High	0.753948987	1322400.002	1479180.005	302
2000-04-05	Current	Ar	2-High	0.806092978	1322340.002	1479150.005	302
2000-04-05	Current	Ar	2-High	0.790534973	1322370.002	1479150.005	302
2000-04-05	Current	Ar	2-High	0.826309025	1322310.002	1479120.005	302
2000-04-05	Current	Ar	2-High	0.824678004	1322340.002	1479120.005	302
2000-04-05	Current	Ar	2-High	0.781704009	1322550.002	1479120.005	302
2000-04-05	Current	Ar	2-High	0.835955977	1322280.002	1479090.005	302
2000-04-05	Current	Ar	2-High	0.786728978	1322310.002	1479090.005	302
2000-04-05	Current	Ar	2-High	0.735237002	1322340.002	1479090.005	302
2000-04-05	Current	Ar	2-High	0.717886984	1322370.002	1479090.005	302

2000-04-05	Current	Ar	2-High	0.719797015	1322400.002	1479090.005	302
2000-04-05	Current	Ar	2-High	0.766779006	1322430.002	1479090.005	302
2000-04-05	Current	Ar	2-High	0.794031024	1322460.002	1479090.005	302
2000-04-05	Current	Ar	2-High	0.750245988	1322490.002	1479090.005	302
2000-04-05	Current	Ar	2-High	0.69283098	1322520.002	1479090.005	302
2000-04-05	Current	Ar	2-High	0.837540984	1322250.002	1479060.005	302
2000-04-05	Current	Ar	2-High	0.725120008	1322280.002	1479060.005	302
2000-04-05	Current	Ar	2-High	0.697974026	1322310.002	1479060.005	302
2000-04-05	Current	Ar	2-High	0.690213025	1322340.002	1479060.005	302
2000-04-05	Current	Ar	2-High	0.682424009	1322400.002	1479060.005	302
2000-04-05	Current	Ar	2-High	0.678520024	1322430.002	1479060.005	302
2000-04-05	Current	Ar	2-High	0.678520024	1322460.002	1479060.005	302
2000-04-05	Current	Ar	2-High	0.831162989	1322250.002	1479030.005	302
2000-04-05	Current	Ar	2-High	0.71103102	1322280.002	1479030.005	302
2000-04-05	Current	Ar	2-High	0.802390993	1322250.002	1479000.005	302
2000-04-05	Current	Ar	2-High	0.78877902	1322700.002	1478850.005	302
2000-04-05	Current	Ar	2-High	0.454362005	1322730.002	1478850.005	302
2000-04-05	Current	Ar	2-High	0.449090004	1322760.002	1478850.005	302
2000-04-05	Current	Ar	2-High	0.247751996	1322790.002	1478850.005	302
2000-04-05	Current	Ar	2-High	0.800957024	1322640.002	1478820.005	302
2000-04-05	Current	Ar	2-High	0.795771003	1322670.002	1478820.005	302
2000-04-05	Current	Ar	2-High	0.541176021	1322700.002	1478820.005	302
2000-04-05	Current	Ar	2-High	0.529793024	1322730.002	1478820.005	302
2000-04-05	Current	Ar	2-High	0.803466976	1322640.002	1478790.005	302
2000-04-05	Current	Ar	2-High	0.546898007	1322670.002	1478790.005	302
2000-04-05	Current	Ar	2-High	0.624294996	1322010.002	1478760.005	302
2000-04-05	Current	Ar	2-High	0.628234029	1322040.002	1478760.005	302
2000-04-05	Current	Ar	2-High	0.745405018	1322070.002	1478760.005	302
2000-04-05	Current	Ar	2-High	0.745405018	1322100.002	1478760.005	302
2000-04-05	Current	Ar	2-High	0.743538022	1322130.002	1478760.005	302
2000-04-05	Current	Ar	2-High	0.628234029	1322160.002	1478760.005	302
2000-04-05	Current	Ar	2-High	0.611348987	1322220.002	1478760.005	302
2000-04-05	Current	Ar	2-High	0.615284026	1322250.002	1478760.005	302
2000-04-05	Current	Ar	2-High	0.795771003	1322640.002	1478760.005	302
2000-04-05	Current	Ar	2-High	0.734584987	1322100.002	1478730.005	302
2000-04-05	Current	Ar	2-High	0.732698023	1322130.002	1478730.005	302
2000-04-05	Current	Ar	2-High	0.742098987	1322220.002	1478730.005	302
2000-04-05	Current	Ar	2-High	0.745833993	1322250.002	1478730.005	302
2000-04-05	Current	Ar	2-High	0.679633975	1322430.002	1478700.005	302
2000-04-05	Current	Ar	2-High	0.681885004	1322610.002	1478700.005	302
2000-04-05	Current	Ar	2-High	0.800957024	1322700.002	1478700.005	302
2000-04-05	Current	Ar	2-High	0.545544028	1322760.002	1478700.005	302
2000-04-05	Current	Ar	2-High	0.539828002	1322790.002	1478700.005	302
2000-04-05	Current	Ar	2-High	0.816973984	1322610.002	1478670.005	302
2000-04-05	Current	Ar	2-High	0.807793021	1322640.002	1478670.005	302
2000-04-05	Current	Ar	2-High	0.76859498	1322670.002	1478670.005	302
2000-04-05	Current	Ar	2-High	0.753948987	1322700.002	1478670.005	302

2000-04-05	Current	Ar	2-High	0.683835983	1322610.002	1478640.005	302
2000-04-05	Current	Ar	2-High	0.800957024	1322640.002	1478640.005	302
2000-04-05	Current	Ar	2-High	0.766377985	1322280.002	1478400.005	302
2000-04-05	Current	Ar	2-High	0.745045006	1322310.002	1478400.005	302
2000-04-05	Current	Ar	2-High	0.737986028	1322340.002	1478400.005	302
2000-04-05	Current	Ar	2-High	0.736105025	1322370.002	1478400.005	302
2000-04-05	Current	Ar	2-High	0.745045006	1322400.002	1478400.005	302
2000-04-05	Current	Ar	2-High	0.817282975	1322430.002	1478400.005	302
2000-04-05	Current	Ar	2-High	0.835663974	1322610.002	1478400.005	302
2000-04-05	Current	Ar	2-High	0.835663974	1322640.002	1478400.005	302
2000-04-05	Current	Ar	2-High	0.834071994	1322670.002	1478400.005	302
2000-04-05	Current	Ar	2-High	0.717396021	1322280.002	1478370.005	302
2000-04-05	Current	Ar	2-High	0.702754974	1322310.002	1478370.005	302
2000-04-05	Current	Ar	2-High	0.730443001	1322340.002	1478370.005	302
2000-04-05	Current	Ar	2-High	0.512998998	1322370.002	1478370.005	302
2000-04-05	Current	Ar	2-High	0.722410977	1322400.002	1478370.005	302
2000-04-05	Current	Ar	2-High	0.796898007	1322430.002	1478370.005	302
2000-04-05	Current	Ar	2-High	0.826762974	1322460.002	1478370.005	302
2000-04-05	Current	Ar	2-High	0.847510993	1322490.002	1478370.005	302
2000-04-05	Current	Ar	2-High	0.845972002	1322520.002	1478370.005	302
2000-04-05	Current	Ar	2-High	0.844425976	1322550.002	1478370.005	302
2000-04-05	Current	Ar	2-High	0.83247298	1322580.002	1478370.005	302
2000-04-05	Current	Ar	2-High	0.827636003	1322610.002	1478370.005	302
2000-04-05	Current	Ar	2-High	0.83247298	1322640.002	1478370.005	302
2000-04-05	Current	Ar	2-High	0.830866992	1322670.002	1478370.005	302
2000-04-05	Current	Ar	2-High	0.834071994	1322700.002	1478370.005	302
2000-04-05	Current	Ar	2-High	0.84215802	1322730.002	1478370.005	302
2000-04-05	Current	Ar	2-High	0.830866992	1322760.002	1478370.005	302
2000-04-05	Current	Ar	2-High	0.829254985	1322790.002	1478370.005	302
2000-04-05	Current	Ar	2-High	0.754061997	1322820.002	1478370.005	302
2000-04-05	Current	Ar	2-High	0.746643007	1322850.002	1478370.005	302
2000-04-05	Current	Ar	2-High	0.712852001	1322430.002	1478340.005	302
2000-04-05	Current	Ar	2-High	0.714769006	1322460.002	1478340.005	302
2000-04-05	Current	Ar	2-High	0.73675698	1322490.002	1478340.005	302
2000-04-05	Current	Ar	2-High	0.788163006	1322520.002	1478340.005	302
2000-04-05	Current	Ar	2-High	0.791673005	1322550.002	1478340.005	302
2000-04-05	Current	Ar	2-High	0.835861027	1322580.002	1478340.005	302
2000-04-05	Current	Ar	2-High	0.832670987	1322610.002	1478340.005	302
2000-04-05	Current	Ar	2-High	0.732988	1322640.002	1478340.005	302
2000-04-05	Current	Ar	2-High	0.732988	1322670.002	1478340.005	302
2000-04-05	Current	Ar	2-High	0.779298007	1322700.002	1478340.005	302
2000-04-05	Current	Ar	2-High	0.816120028	1322730.002	1478340.005	302
2000-04-05	Current	Ar	2-High	0.815223992	1322760.002	1478340.005	302
2000-04-05	Current	Ar	2-High	0.818552017	1322790.002	1478340.005	302
2000-04-05	Current	Ar	2-High	0.738156974	1322820.002	1478340.005	302
2000-04-05	Current	Ar	2-High	0.737285018	1322850.002	1478340.005	302
2000-04-05	Current	Ar	2-High	0.653253973	1322880.002	1478340.005	302

2000-04-05	Current	Ar	2-High	0.723510027	1322520.002	1478310.005	302
2000-04-05	Current	Ar	2-High	0.74634701	1322580.002	1478310.005	302
2000-04-05	Current	Ar	2-High	0.80400002	1322610.002	1478310.005	302
2000-04-05	Current	Ar	2-High	0.69225198	1322640.002	1478310.005	302
2000-04-05	Current	Ar	2-High	0.694639027	1322850.002	1478310.005	302
2000-04-05	Current	Ar	2-High	0.64735198	1322880.002	1478310.005	302
2000-04-05	Current	Ar	2-High	0.789920986	1322610.002	1478280.005	302
2000-04-05	Current	Ar	2-High	0.782859027	1322640.002	1478280.005	302
2000-04-05	Current	Ar	2-High	0.77392	1322610.002	1478250.005	302
2000-04-05	Current	Ar	2-High	0.807707012	1322640.002	1478250.005	302
2000-04-05	Current	Ar	2-High	0.721605003	1322670.002	1478250.005	302
2000-04-05	Current	Ar	2-High	0.792196989	1322640.002	1478220.005	302
2000-04-05	Current	Ar	2-High	0.79914701	1322670.002	1478220.005	302
2000-04-05	Current	Ar	2-High	0.713958025	1322700.002	1478220.005	302
2000-04-05	Current	Ar	2-High	0.788689971	1322700.002	1478190.005	302
2001-03-06	Current	A	2-High	0.82287699	1286190.002	1450080.005	100
2001-03-06	Current	A	2-High	0.80913502	1286220.002	1450080.005	100
2001-03-06	Current	A	2-High	0.854628026	1286190.002	1450050.005	100
2001-03-06	Current	A	2-High	0.769210994	1286220.002	1450050.005	100
2001-03-06	Current	A	2-High	0.822223008	1286190.002	1450020.005	100
2001-03-06	Current	A	2-High	0.774520993	1286220.002	1450020.005	100
2001-03-06	Current	A	2-High	0.855503023	1286160.002	1449990.005	100
2001-03-06	Current	A	2-High	0.788591981	1286190.002	1449990.005	100
2001-03-06	Current	A	2-High	0.851598978	1286220.002	1449990.005	100
2001-03-06	Current	A	2-High	0.809834003	1286250.002	1449990.005	100
2001-03-06	Current	A	2-High	0.83484602	1286160.002	1449960.005	100
2001-03-06	Current	A	2-High	0.820439994	1286190.002	1449960.005	100
2001-03-06	Current	A	2-High	0.801451027	1286220.002	1449960.005	100
2001-03-06	Current	A	2-High	0.787527025	1286250.002	1449960.005	100
2001-03-06	Current	A	2-High	0.827763021	1286160.002	1449930.005	100
2001-03-06	Current	A	2-High	0.813678026	1286190.002	1449930.005	100
2001-03-06	Current	A	2-High	0.783378005	1286220.002	1449930.005	100
2001-03-06	Current	A	2-High	0.685283005	1286250.002	1449930.005	100
2001-03-06	Current	A	2-High	0.848537982	1286130.002	1449900.005	100
2001-03-06	Current	A	2-High	0.808363974	1286160.002	1449900.005	100
2001-03-06	Current	A	2-High	0.792182982	1286190.002	1449900.005	100
2001-03-06	Current	A	2-High	0.691120982	1286220.002	1449900.005	100
2001-03-06	Current	A	2-High	0.839815974	1286070.002	1449870.005	100
2001-03-06	Current	A	2-High	0.790750027	1286100.002	1449870.005	100
2001-03-06	Current	A	2-High	0.808018982	1286130.002	1449870.005	100
2001-03-06	Current	A	2-High	0.793928981	1286160.002	1449870.005	100
2001-03-06	Current	A	2-High	0.779438972	1286190.002	1449870.005	100
2001-03-06	Current	A	2-High	0.846704006	1286010.002	1449840.005	100
2001-03-06	Current	A	2-High	0.853305995	1286040.002	1449840.005	100
2001-03-06	Current	A	2-High	0.787030995	1286070.002	1449840.005	100
2001-03-06	Current	A	2-High	0.769491017	1286100.002	1449840.005	100
2001-03-06	Current	A	2-High	0.863964021	1286280.002	1449840.005	100

2001-03-06	Current	A	2-High	0.862506986	1286310.002	1449840.005	100
2001-03-06	Current	A	2-High	0.864058018	1286010.002	1449810.005	100
2001-03-06	Current	A	2-High	0.83424902	1286040.002	1449810.005	100
2001-03-06	Current	A	2-High	0.787838995	1286070.002	1449810.005	100
2001-03-06	Current	A	2-High	0.768287003	1286100.002	1449810.005	100
2001-03-06	Current	A	2-High	0.878687978	1286250.002	1449810.005	100
2001-03-06	Current	A	2-High	0.876259029	1286280.002	1449810.005	100
2001-03-06	Current	A	2-High	0.870658994	1286310.002	1449810.005	100
2001-03-06	Current	A	2-High	0.861042023	1286340.002	1449810.005	100
2001-03-06	Current	A	2-High	0.839815974	1285980.002	1449780.005	100
2001-03-06	Current	A	2-High	0.85946101	1286010.002	1449780.005	100
2001-03-06	Current	A	2-High	0.86077702	1286040.002	1449780.005	100
2001-03-06	Current	A	2-High	0.761350989	1286070.002	1449780.005	100
2001-03-06	Current	A	2-High	0.772091985	1286100.002	1449780.005	100
2001-03-06	Current	A	2-High	0.815694988	1286130.002	1449780.005	100
2001-03-06	Current	A	2-High	0.892076015	1286160.002	1449780.005	100
2001-03-06	Current	A	2-High	0.891245008	1286190.002	1449780.005	100
2001-03-06	Current	A	2-High	0.881394029	1286220.002	1449780.005	100
2001-03-06	Current	A	2-High	0.87867099	1286250.002	1449780.005	100
2001-03-06	Current	A	2-High	0.859915972	1286010.002	1449750.005	100
2001-03-06	Current	A	2-High	0.807309985	1286040.002	1449750.005	100
2001-03-06	Current	A	2-High	0.767255008	1286070.002	1449750.005	100
2001-03-06	Current	A	2-High	0.771785975	1286100.002	1449750.005	100
2001-03-06	Current	A	2-High	0.86243999	1286130.002	1449750.005	100
2001-03-06	Current	A	2-High	0.884886026	1286160.002	1449750.005	100
2001-03-06	Current	A	2-High	0.891245008	1286190.002	1449750.005	100
2001-03-06	Current	A	2-High	0.836951971	1286220.002	1449750.005	100
2001-03-06	Current	A	2-High	0.78816998	1286250.002	1449750.005	100
2001-03-06	Current	A	2-High	0.84166801	1286040.002	1449720.005	100
2001-03-06	Current	A	2-High	0.752456009	1286070.002	1449720.005	100
2001-03-06	Current	A	2-High	0.729169011	1286100.002	1449720.005	100
2001-03-06	Current	A	2-High	0.772890985	1286130.002	1449720.005	100
2001-03-06	Current	A	2-High	0.791577995	1286160.002	1449720.005	100
2001-03-06	Current	A	2-High	0.784640014	1286190.002	1449720.005	100
2001-03-06	Current	A	2-High	0.739495993	1286040.002	1449690.005	100
2001-03-06	Current	A	2-High	0.785157025	1286070.002	1449690.005	100
2001-03-06	Current	A	2-High	0.772890985	1286100.002	1449690.005	100
2001-03-06	Current	A	2-High	0.722121	1286040.002	1449660.005	100
2001-03-06	Current	A	2-High	0.797828972	1286070.002	1449660.005	100
2001-03-06	Current	A	2-High	0.785166979	1286010.002	1449630.005	100
2001-03-06	Current	A	2-High	0.803445995	1286040.002	1449630.005	100
2001-03-06	Current	A	2-High	0.769698024	1286070.002	1449630.005	100
2001-03-06	Current	A	2-High	0.804513991	1286010.002	1449600.005	100
2001-03-06	Current	A	2-High	0.797828972	1286040.002	1449600.005	100
2001-03-06	Current	A	2-High	0.767080009	1286070.002	1449600.005	100
2001-03-06	Current	A	2-High	0.756241024	1285950.002	1449570.005	100
2001-03-06	Current	A	2-High	0.863566995	1285980.002	1449570.005	100

2001-03-06	Current	A	2-High	0.842595994	1286010.002	1449570.005	100
2001-03-06	Current	A	2-High	0.73674798	1285830.002	1449540.005	100
2001-03-06	Current	A	2-High	0.813983023	1285860.002	1449540.005	100
2001-03-06	Current	A	2-High	0.758394003	1285890.002	1449540.005	100
2001-03-06	Current	A	2-High	0.793502986	1285920.002	1449540.005	100
2001-03-06	Current	A	2-High	0.847893	1285950.002	1449540.005	100
2001-03-06	Current	A	2-High	0.84859103	1285980.002	1449540.005	100
2001-03-06	Current	A	2-High	0.798660994	1285770.002	1449510.005	100
2001-03-06	Current	A	2-High	0.878602028	1285800.002	1449510.005	100
2001-03-06	Current	A	2-High	0.887538016	1285830.002	1449510.005	100
2001-03-06	Current	A	2-High	0.890035987	1285860.002	1449510.005	100
2001-03-06	Current	A	2-High	0.819019973	1285890.002	1449510.005	100
2001-03-06	Current	A	2-High	0.822308004	1285920.002	1449510.005	100
2001-03-06	Current	A	2-High	0.784752011	1285710.002	1449480.005	100
2001-03-06	Current	A	2-High	0.848686993	1285740.002	1449480.005	100
2001-03-06	Current	A	2-High	0.867341995	1285770.002	1449480.005	100
2001-03-06	Current	A	2-High	0.891650021	1285800.002	1449480.005	100
2001-03-06	Current	A	2-High	0.823397994	1285830.002	1449480.005	100
2001-03-06	Current	A	2-High	0.814146996	1285860.002	1449480.005	100
2001-03-06	Current	A	2-High	0.708324015	1285890.002	1449480.005	100
2001-03-06	Current	A	2-High	0.802986026	1285650.002	1449450.005	100
2001-03-06	Current	A	2-High	0.85946101	1285680.002	1449450.005	100
2001-03-06	Current	A	2-High	0.894500017	1285710.002	1449450.005	100
2001-03-06	Current	A	2-High	0.866075993	1285740.002	1449450.005	100
2001-03-06	Current	A	2-High	0.735099018	1285770.002	1449450.005	100
2001-03-06	Current	A	2-High	0.727750003	1285800.002	1449450.005	100
2001-03-06	Current	A	2-High	0.722483993	1285830.002	1449450.005	100
2001-03-06	Current	A	2-High	0.600648999	1285560.002	1449420.005	100
2001-03-06	Current	A	2-High	0.638953984	1285590.002	1449420.005	100
2001-03-06	Current	A	2-High	0.652927995	1285620.002	1449420.005	100
2001-03-06	Current	A	2-High	0.799290001	1285650.002	1449420.005	100
2001-03-06	Current	A	2-High	0.839567006	1285680.002	1449420.005	100
2001-03-06	Current	A	2-High	0.752399027	1285710.002	1449420.005	100
2001-03-06	Current	A	2-High	0.748920977	1285740.002	1449420.005	100
2001-03-06	Current	A	2-High	0.727750003	1285770.002	1449420.005	100
2001-03-06	Current	A	2-High	0.600648999	1285530.002	1449390.005	100
2001-03-06	Current	A	2-High	0.659123003	1285560.002	1449390.005	100
2001-03-06	Current	A	2-High	0.789946973	1285590.002	1449390.005	100
2001-03-06	Current	A	2-High	0.638953984	1285500.002	1449360.005	100
2001-03-06	Current	A	2-High	0.839815974	1285530.002	1449360.005	100
1994-05-11	Current	A	3-Medium	0.769155025	1332120.002	1507650.005	96
1994-05-11	Current	A	3-Medium	0.77304399	1332150.002	1507650.005	96
1994-05-11	Current	A	3-Medium	0.77304399	1332180.002	1507650.005	96
1994-05-11	Current	A	3-Medium	0.77304399	1332210.002	1507650.005	96
1994-05-11	Current	A	3-Medium	0.767341018	1332030.002	1507620.005	96
1994-05-11	Current	A	3-Medium	0.777469993	1332060.002	1507620.005	96
1994-05-11	Current	A	3-Medium	0.77304399	1332090.002	1507620.005	96

1994-05-11	Current	A	3-Medium	0.771239996	1332120.002	1507620.005	96
1994-05-11	Current	A	3-Medium	0.765522003	1332150.002	1507620.005	96
1994-05-11	Current	A	3-Medium	0.765522003	1331970.002	1507590.005	96
1994-05-11	Current	A	3-Medium	0.771239996	1332000.002	1507590.005	96
1994-05-11	Current	A	3-Medium	0.771239996	1332030.002	1507590.005	96
1994-05-11	Current	A	3-Medium	0.763698995	1332060.002	1507590.005	96
1994-05-11	Current	A	3-Medium	0.734363973	1332090.002	1507590.005	96
1994-05-11	Current	A	3-Medium	0.678138971	1332120.002	1507590.005	96
1994-05-11	Current	A	3-Medium	0.663296998	1332150.002	1507590.005	96
1994-05-11	Current	A	3-Medium	0.768184006	1331910.002	1507560.005	96
1994-05-11	Current	A	3-Medium	0.769430995	1331940.002	1507560.005	96
1994-05-11	Current	A	3-Medium	0.718389988	1331970.002	1507560.005	96
1994-05-11	Current	A	3-Medium	0.721153975	1332000.002	1507560.005	96
1994-05-11	Current	A	3-Medium	0.728691995	1332030.002	1507560.005	96
1994-05-11	Current	A	3-Medium	0.638383985	1332060.002	1507560.005	96
1994-05-11	Current	A	3-Medium	0.659823	1332090.002	1507560.005	96
1994-05-11	Current	A	3-Medium	0.655439019	1332120.002	1507560.005	96
1994-05-11	Current	A	3-Medium	0.768145025	1331880.002	1507530.005	96
1994-05-11	Current	A	3-Medium	0.718389988	1331910.002	1507530.005	96
1994-05-11	Current	A	3-Medium	0.687811017	1331940.002	1507530.005	96
1994-05-11	Current	A	3-Medium	0.697440982	1331970.002	1507530.005	96
1994-05-11	Current	A	3-Medium	0.691622019	1332000.002	1507530.005	96
1994-05-11	Current	A	3-Medium	0.62391299	1332030.002	1507530.005	96
1994-05-11	Current	A	3-Medium	0.653927028	1332060.002	1507530.005	96
1994-05-11	Current	A	3-Medium	0.655893028	1332090.002	1507530.005	96
1994-05-11	Current	A	3-Medium	0.734363973	1331880.002	1507500.005	96
1994-05-11	Current	A	3-Medium	0.772046983	1331910.002	1507500.005	96
1994-05-11	Current	A	3-Medium	0.642323017	1331940.002	1507500.005	96
1994-05-11	Current	A	3-Medium	0.62588203	1331970.002	1507500.005	96
1994-05-11	Current	A	3-Medium	0.619974017	1332000.002	1507500.005	96
1994-05-11	Current	A	3-Medium	0.618005991	1332030.002	1507500.005	96
1994-05-11	Current	A	3-Medium	0.616037011	1332060.002	1507500.005	96
1994-05-11	Current	A	3-Medium	0.739001989	1331880.002	1507470.005	96
1994-05-11	Current	A	3-Medium	0.776480019	1331910.002	1507470.005	96
1994-05-11	Current	A	3-Medium	0.760039985	1331940.002	1507470.005	96
1994-05-11	Current	A	3-Medium	0.642323017	1331970.002	1507470.005	96
1994-05-11	Current	A	3-Medium	0.642323017	1332000.002	1507470.005	96
1994-05-11	Current	A	3-Medium	0.640353978	1332030.002	1507470.005	96
1994-05-11	Current	A	3-Medium	0.641463995	1332060.002	1507470.005	96
1994-05-11	Current	A	3-Medium	0.727853	1332090.002	1507470.005	96
1994-05-11	Current	A	3-Medium	0.734816015	1332360.002	1507470.005	96
1994-05-11	Current	A	3-Medium	0.770172	1331850.002	1507440.005	96
1994-05-11	Current	A	3-Medium	0.682044029	1331880.002	1507440.005	96
1994-05-11	Current	A	3-Medium	0.730585992	1331910.002	1507440.005	96
1994-05-11	Current	A	3-Medium	0.770271003	1331940.002	1507440.005	96
1994-05-11	Current	A	3-Medium	0.727853	1331970.002	1507440.005	96
1994-05-11	Current	A	3-Medium	0.769430995	1332000.002	1507440.005	96

1994-05-11	Current	A	3-Medium	0.770271003	1332030.002	1507440.005	96
1994-05-11	Current	A	3-Medium	0.72873503	1332060.002	1507440.005	96
1994-05-11	Current	A	3-Medium	0.763698995	1332090.002	1507440.005	96
1994-05-11	Current	A	3-Medium	0.751637995	1332120.002	1507440.005	96
1994-05-11	Current	A	3-Medium	0.64605701	1332150.002	1507440.005	96
1994-05-11	Current	A	3-Medium	0.634240985	1332300.002	1507440.005	96
1994-05-11	Current	A	3-Medium	0.740454972	1331760.002	1507410.005	96
1994-05-11	Current	A	3-Medium	0.740454972	1331790.002	1507410.005	96
1994-05-11	Current	A	3-Medium	0.766543984	1331820.002	1507410.005	96
1994-05-11	Current	A	3-Medium	0.672271013	1331850.002	1507410.005	96
1994-05-11	Current	A	3-Medium	0.64605701	1331880.002	1507410.005	96
1994-05-11	Current	A	3-Medium	0.615583003	1331910.002	1507410.005	96
1994-05-11	Current	A	3-Medium	0.76187098	1331940.002	1507410.005	96
1994-05-11	Current	A	3-Medium	0.76187098	1331970.002	1507410.005	96
1994-05-11	Current	A	3-Medium	0.727853	1332000.002	1507410.005	96
1994-05-11	Current	A	3-Medium	0.76187098	1332030.002	1507410.005	96
1994-05-11	Current	A	3-Medium	0.770271003	1332060.002	1507410.005	96
1994-05-11	Current	A	3-Medium	0.76454699	1332090.002	1507410.005	96
1994-05-11	Current	A	3-Medium	0.749783993	1332120.002	1507410.005	96
1994-05-11	Current	A	3-Medium	0.640150011	1332150.002	1507410.005	96
1994-05-11	Current	A	3-Medium	0.65854001	1332240.002	1507410.005	96
1994-05-11	Current	A	3-Medium	0.186132997	1332295.953	1507578.747	96
1994-05-11	Current	A	3-Medium	0.650665998	1331730.002	1507380.005	96
1994-05-11	Current	A	3-Medium	0.654609025	1331850.002	1507380.005	96
1994-05-11	Current	A	3-Medium	0.602275014	1331880.002	1507380.005	96
1994-05-11	Current	A	3-Medium	0.643634021	1331910.002	1507380.005	96
1994-05-11	Current	A	3-Medium	0.672271013	1331940.002	1507380.005	96
1994-05-11	Current	A	3-Medium	0.732367992	1331970.002	1507380.005	96
1994-05-11	Current	A	3-Medium	0.728583992	1332000.002	1507380.005	96
1994-05-11	Current	A	3-Medium	0.671413004	1332030.002	1507380.005	96
1994-05-11	Current	A	3-Medium	0.767616987	1332060.002	1507380.005	96
1994-05-11	Current	A	3-Medium	0.771178007	1332090.002	1507380.005	96
1994-05-11	Current	A	3-Medium	0.65854001	1332120.002	1507380.005	96
1994-05-11	Current	A	3-Medium	0.668353021	1331970.002	1507350.005	96
1994-05-11	Current	A	3-Medium	0.684229016	1332000.002	1507350.005	96
1994-05-11	Current	A	3-Medium	0.72775197	1332030.002	1507350.005	96
1994-05-11	Current	A	3-Medium	0.765798986	1332060.002	1507350.005	96
1994-05-11	Current	A	3-Medium	0.762679994	1332090.002	1507350.005	96
1994-05-11	Current	A	3-Medium	0.662468016	1332120.002	1507350.005	96
1994-05-11	Current	A	3-Medium	0.140498996	1331970.002	1507320.005	96
1994-05-11	Current	A	3-Medium	0.676183999	1332000.002	1507320.005	96
1994-05-11	Current	A	3-Medium	0.770271003	1332030.002	1507320.005	96
1994-05-11	Current	A	3-Medium	0.725955009	1332060.002	1507320.005	96
1994-05-11	Current	A	3-Medium	0.670313001	1332090.002	1507320.005	96
1994-05-11	Current	A	3-Medium	0.174783006	1331970.002	1507290.005	96
1994-05-11	Current	A	3-Medium	0.764505982	1332000.002	1507290.005	96
1994-05-11	Current	A	3-Medium	0.771079004	1332030.002	1507290.005	96

1994-05-11	Current	A	3-Medium	0.720978975	1332060.002	1507290.005	96
1994-05-11	Current	A	3-Medium	0.343769014	1331970.002	1507260.005	96
1994-05-11	Current	A	3-Medium	0.772046983	1332000.002	1507260.005	96
1994-05-11	Current	A	3-Medium	0.771979988	1332030.002	1507260.005	96
1994-05-11	Current	A	3-Medium	0.719070017	1332060.002	1507260.005	96
1994-05-11	Current	A	3-Medium	0.345250994	1332000.002	1507230.005	96
1994-05-11	Current	A	3-Medium	0.753489017	1332030.002	1507230.005	96
2016-04-05	Current	A	1-Very High	0.752397001	1289850.002	1511520.005	178
2016-04-05	Current	A	1-Very High	0.735601008	1289880.002	1511520.005	178
2016-04-05	Current	A	1-Very High	0.743102014	1289730.002	1511490.005	178
2016-04-05	Current	A	1-Very High	0.74496901	1289760.002	1511490.005	178
2016-04-05	Current	A	1-Very High	0.744539022	1289790.002	1511490.005	178
2016-04-05	Current	A	1-Very High	0.703984022	1289820.002	1511490.005	178
2016-04-05	Current	A	1-Very High	0.720795989	1289730.002	1511460.005	178
2016-04-05	Current	A	1-Very High	0.731387019	1289760.002	1511460.005	178
2016-04-05	Current	A	1-Very High	0.750617027	1289100.002	1511400.005	178
2016-04-05	Current	A	1-Very High	0.823327005	1289520.002	1511400.005	178
2016-04-05	Current	A	1-Very High	0.724249005	1289550.002	1511400.005	178
2016-04-05	Current	A	1-Very High	0.736455023	1289070.002	1511370.005	178
2016-04-05	Current	A	1-Very High	0.836610973	1289100.002	1511370.005	178
2016-04-05	Current	A	1-Very High	0.823327005	1289490.002	1511370.005	178
2016-04-05	Current	A	1-Very High	0.727599025	1289520.002	1511370.005	178
2016-04-05	Current	A	1-Very High	0.904148996	1289610.002	1511370.005	178
2016-04-05	Current	A	1-Very High	0.889210999	1289040.002	1511340.005	178
2016-04-05	Current	A	1-Very High	0.72933799	1289070.002	1511340.005	178
2016-04-05	Current	A	1-Very High	0.725106001	1289100.002	1511340.005	178
2016-04-05	Current	A	1-Very High	0.829503	1289460.002	1511340.005	178
2016-04-05	Current	A	1-Very High	0.729494989	1289490.002	1511340.005	178
2016-04-05	Current	A	1-Very High	0.91051501	1289010.002	1511310.005	178
2016-04-05	Current	A	1-Very High	0.74316901	1289040.002	1511310.005	178
2016-04-05	Current	A	1-Very High	0.721297979	1289070.002	1511310.005	178
2016-04-05	Current	A	1-Very High	0.848546028	1289310.002	1511310.005	178
2016-04-05	Current	A	1-Very High	0.758686006	1289430.002	1511310.005	178
2016-04-05	Current	A	1-Very High	0.73327601	1289460.002	1511310.005	178
2016-04-05	Current	A	1-Very High	0.762878001	1289490.002	1511310.005	178
2016-04-05	Current	A	1-Very High	0.84463799	1288980.002	1511280.005	178
2016-04-05	Current	A	1-Very High	0.797622979	1289010.002	1511280.005	178
2016-04-05	Current	A	1-Very High	0.74129802	1289040.002	1511280.005	178
2016-04-05	Current	A	1-Very High	0.78135699	1289460.002	1511280.005	178
2016-04-05	Current	A	1-Very High	0.819471002	1288980.002	1511250.005	178
2016-04-05	Current	A	1-Very High	0.868532002	1289010.002	1511250.005	178
2016-04-05	Current	A	1-Very High	0.871372998	1288980.002	1511220.005	178
2016-04-05	Current	A	1-Very High	0.896773994	1289610.002	1511220.005	178
2016-04-05	Current	A	1-Very High	0.785372019	1288980.002	1511190.005	178
2016-04-05	Current	A	1-Very High	0.883755982	1288860.002	1511130.005	178
2016-04-05	Current	A	1-Very High	0.826687992	1288890.002	1511130.005	178
2016-04-05	Current	A	1-Very High	0.700873971	1288920.002	1511130.005	178

2016-04-05	Current	A	1-Very High	0.807967007	1289550.002	1511130.005	178
2016-04-05	Current	A	1-Very High	0.812345028	1288830.002	1511100.005	178
2016-04-05	Current	A	1-Very High	0.900834024	1288860.002	1511100.005	178
2016-04-05	Current	A	1-Very High	0.788899004	1288890.002	1511100.005	178
2016-04-05	Current	A	1-Very High	0.705850005	1288920.002	1511100.005	178
2016-04-05	Current	A	1-Very High	0.773102999	1288950.002	1511100.005	178
2016-04-05	Current	A	1-Very High	0.802850008	1289550.002	1511100.005	178
2016-04-05	Current	A	1-Very High	0.915349007	1288830.002	1511070.005	178
2016-04-05	Current	A	1-Very High	0.86421299	1288860.002	1511070.005	178
2016-04-05	Current	A	1-Very High	0.720495999	1288890.002	1511070.005	178
2016-04-05	Current	A	1-Very High	0.677541971	1288920.002	1511070.005	178
2016-04-05	Current	A	1-Very High	0.758540988	1288950.002	1511070.005	178
2016-04-05	Current	A	1-Very High	0.914225996	1288590.002	1511040.005	178
2016-04-05	Current	A	1-Very High	0.881651998	1288830.002	1511040.005	178
2016-04-05	Current	A	1-Very High	0.803300977	1288860.002	1511040.005	178
2016-04-05	Current	A	1-Very High	0.694804013	1288890.002	1511040.005	178
2016-04-05	Current	A	1-Very High	0.855895996	1288590.002	1511010.005	178
2016-04-05	Current	A	1-Very High	0.828642011	1288620.002	1511010.005	178
2016-04-05	Current	A	1-Very High	0.880294979	1288830.002	1511010.005	178
2016-04-05	Current	A	1-Very High	0.819094002	1288860.002	1511010.005	178
2016-04-05	Current	A	1-Very High	0.690473974	1288890.002	1511010.005	178
2016-04-05	Current	A	1-Very High	0.922064006	1288560.002	1510980.005	178
2016-04-05	Current	A	1-Very High	0.846563995	1288590.002	1510980.005	178
2016-04-05	Current	A	1-Very High	0.795243025	1288620.002	1510980.005	178
2016-04-05	Current	A	1-Very High	0.825668991	1288860.002	1510980.005	178
2016-04-05	Current	A	1-Very High	0.709001005	1288890.002	1510980.005	178
2016-04-05	Current	A	1-Very High	0.805646002	1289430.002	1510980.005	178
2016-04-05	Current	A	1-Very High	0.922555983	1288530.002	1510950.005	178
2016-04-05	Current	A	1-Very High	0.916463971	1288560.002	1510950.005	178
2016-04-05	Current	A	1-Very High	0.849628985	1288590.002	1510950.005	178
2016-04-05	Current	A	1-Very High	0.906114995	1288620.002	1510950.005	178
2016-04-05	Current	A	1-Very High	0.903719008	1288860.002	1510950.005	178
2016-04-05	Current	A	1-Very High	0.765623987	1288890.002	1510950.005	178
2016-04-05	Current	A	1-Very High	0.920257986	1288500.002	1510920.005	178
2016-04-05	Current	A	1-Very High	0.884338975	1288530.002	1510920.005	178
2016-04-05	Current	A	1-Very High	0.85115099	1288560.002	1510920.005	178
2016-04-05	Current	A	1-Very High	0.849628985	1288590.002	1510920.005	178
2016-04-05	Current	A	1-Very High	0.880207002	1288620.002	1510920.005	178
2016-04-05	Current	A	1-Very High	0.898159027	1288890.002	1510920.005	178
2016-04-05	Current	A	1-Very High	0.766299009	1289460.002	1510920.005	178
2016-04-05	Current	A	1-Very High	0.917734981	1288500.002	1510890.005	178
2016-04-05	Current	A	1-Very High	0.854079008	1288530.002	1510890.005	178
2016-04-05	Current	A	1-Very High	0.805572987	1288560.002	1510890.005	178
2016-04-05	Current	A	1-Very High	0.845404983	1288590.002	1510890.005	178
2016-04-05	Current	A	1-Very High	0.878841996	1288620.002	1510890.005	178
2016-04-05	Current	A	1-Very High	0.918667018	1288470.002	1510860.005	178
2016-04-05	Current	A	1-Very High	0.918829978	1288500.002	1510860.005	178

2016-04-05	Current	A	1-Very High	0.808970988	1288530.002	1510860.005	178
2016-04-05	Current	A	1-Very High	0.785476983	1288560.002	1510860.005	178
2016-04-05	Current	A	1-Very High	0.822555006	1288590.002	1510860.005	178
2016-04-05	Current	A	1-Very High	0.922064006	1288470.002	1510830.005	178
2016-04-05	Current	A	1-Very High	0.913092971	1288500.002	1510830.005	178
2016-04-05	Current	A	1-Very High	0.803866029	1288530.002	1510830.005	178
2016-04-05	Current	A	1-Very High	0.876505017	1289340.002	1510830.005	178
2016-04-05	Current	A	1-Very High	0.917734981	1288500.002	1510800.005	178
2016-04-05	Current	A	1-Very High	0.881973028	1289310.002	1510800.005	178
2016-04-05	Current	A	1-Very High	0.855895996	1288500.002	1510770.005	178
2016-04-05	Current	A	1-Very High	0.158366993	1290780.002	1509180.005	178
2016-04-05	Current	A	1-Very High	0.814292014	1290810.002	1509180.005	178
2016-04-05	Current	A	1-Very High	0.753942013	1290840.002	1509180.005	178
2016-04-05	Current	A	1-Very High	0.691192985	1290870.002	1509180.005	178
2016-04-05	Current	A	1-Very High	0.668308973	1290900.002	1509180.005	178
2016-04-05	Current	A	1-Very High	0.768419981	1290930.002	1509180.005	178
2016-04-05	Current	A	1-Very High	0.167010993	1290780.002	1509150.005	178
2016-04-05	Current	A	1-Very High	0.46094799	1290810.002	1509150.005	178
2016-04-05	Current	A	1-Very High	0.44937399	1290840.002	1509150.005	178
1996	Current	A?	3-Medium	0.778342009	1265490.002	1445670.005	99
1996	Current	A?	3-Medium	0.809352994	1265520.002	1445670.005	99
1996	Current	A?	3-Medium	0.728855014	1265310.002	1445640.005	99
1996	Current	A?	3-Medium	0.81723398	1265340.002	1445640.005	99
1996	Current	A?	3-Medium	0.776763976	1265370.002	1445640.005	99
1996	Current	A?	3-Medium	0.864109993	1265400.002	1445640.005	99
1996	Current	A?	3-Medium	0.860399008	1265430.002	1445640.005	99
1996	Current	A?	3-Medium	0.850642025	1265460.002	1445640.005	99
1996	Current	A?	3-Medium	0.812725008	1265490.002	1445640.005	99
1996	Current	A?	3-Medium	0.799493015	1265520.002	1445640.005	99
1996	Current	A?	3-Medium	0.813894987	1265340.002	1445610.005	99
1996	Current	A?	3-Medium	0.767741978	1265370.002	1445610.005	99
1996	Current	A?	3-Medium	0.864109993	1265400.002	1445610.005	99
1996	Current	A?	3-Medium	0.866361976	1265430.002	1445610.005	99
1996	Current	A?	3-Medium	0.889388025	1265460.002	1445610.005	99
1996	Current	A?	3-Medium	0.799094975	1265490.002	1445610.005	99
1996	Current	A?	3-Medium	0.737522006	1265520.002	1445610.005	99
1996	Current	A?	3-Medium	0.743117988	1265340.002	1445580.005	99
1996	Current	A?	3-Medium	0.820547998	1265370.002	1445580.005	99
1996	Current	A?	3-Medium	0.852334976	1265400.002	1445580.005	99
1996	Current	A?	3-Medium	0.86273998	1265430.002	1445580.005	99
1996	Current	A?	3-Medium	0.882763028	1265460.002	1445580.005	99
1996	Current	A?	3-Medium	0.661702991	1265490.002	1445580.005	99
1996	Current	A?	3-Medium	0.728083014	1265520.002	1445580.005	99
1996	Current	A?	3-Medium	0.711941004	1265340.002	1445550.005	99
1996	Current	A?	3-Medium	0.735004008	1265370.002	1445550.005	99
1996	Current	A?	3-Medium	0.779253006	1265400.002	1445550.005	99
1996	Current	A?	3-Medium	0.789876997	1265430.002	1445550.005	99

1996	Current	A?	3-Medium	0.816031992	1265460.002	1445550.005	99
1996	Current	A?	3-Medium	0.657774985	1265490.002	1445550.005	99
1996	Current	A?	3-Medium	0.674786985	1265520.002	1445550.005	99
1996	Current	A?	3-Medium	0.706170976	1265340.002	1445520.005	99
1996	Current	A?	3-Medium	0.72744	1265370.002	1445520.005	99
1996	Current	A?	3-Medium	0.795283973	1265400.002	1445520.005	99
1996	Current	A?	3-Medium	0.837354004	1265430.002	1445520.005	99
1996	Current	A?	3-Medium	0.814360976	1265460.002	1445520.005	99
1996	Current	A?	3-Medium	0.614400029	1265490.002	1445520.005	99
1996	Current	A?	3-Medium	0.670871973	1265520.002	1445520.005	99
1996	Current	A?	3-Medium	0.717917979	1265370.002	1445490.005	99
1996	Current	A?	3-Medium	0.736886024	1265400.002	1445490.005	99
1996	Current	A?	3-Medium	0.829361022	1265430.002	1445490.005	99
1996	Current	A?	3-Medium	0.760529995	1265460.002	1445490.005	99
1996	Current	A?	3-Medium	0.595584989	1265490.002	1445490.005	99
1996	Current	A?	3-Medium	0.71408999	1265370.002	1445460.005	99
1996	Current	A?	3-Medium	0.729336023	1265400.002	1445460.005	99
1996	Current	A?	3-Medium	0.827741981	1265430.002	1445460.005	99
1996	Current	A?	3-Medium	0.75869602	1265460.002	1445460.005	99
1996	Current	A?	3-Medium	0.591665983	1265490.002	1445460.005	99
1996	Current	A?	3-Medium	0.580386996	1265520.002	1445460.005	99
1996	Current	A?	3-Medium	0.71408999	1265370.002	1445430.005	99
1996	Current	A?	3-Medium	0.731227994	1265400.002	1445430.005	99
1996	Current	A?	3-Medium	0.821201026	1265430.002	1445430.005	99
1996	Current	A?	3-Medium	0.75869602	1265460.002	1445430.005	99
1996	Current	A?	3-Medium	0.659982026	1265490.002	1445430.005	99
1996	Current	A?	3-Medium	0.578436971	1265520.002	1445430.005	99
1996	Current	A?	3-Medium	0.576973021	1265370.002	1445400.005	99
1996	Current	A?	3-Medium	0.779421985	1265400.002	1445400.005	99
1996	Current	A?	3-Medium	0.819549978	1265430.002	1445400.005	99
1996	Current	A?	3-Medium	0.75869602	1265460.002	1445400.005	99
1996	Current	A?	3-Medium	0.751314998	1265490.002	1445400.005	99
1996	Current	A?	3-Medium	0.577987015	1265520.002	1445400.005	99
1996	Current	A?	3-Medium	0.555419981	1265370.002	1445370.005	99
1996	Current	A?	3-Medium	0.707526982	1265400.002	1445370.005	99
1996	Current	A?	3-Medium	0.751600027	1265430.002	1445370.005	99
1996	Current	A?	3-Medium	0.685359001	1265460.002	1445370.005	99
1996	Current	A?	3-Medium	0.689252019	1265490.002	1445370.005	99
1996	Current	A?	3-Medium	0.574407995	1265520.002	1445370.005	99
1996	Current	A?	3-Medium	0.56169498	1265370.002	1445340.005	99
1996	Current	A?	3-Medium	0.70174098	1265400.002	1445340.005	99
1996	Current	A?	3-Medium	0.74602598	1265430.002	1445340.005	99
1996	Current	A?	3-Medium	0.740417004	1265460.002	1445340.005	99
1996	Current	A?	3-Medium	0.685359001	1265490.002	1445340.005	99
1996	Current	A?	3-Medium	0.612187982	1265520.002	1445340.005	99
1996	Current	A?	3-Medium	0.587859988	1265550.002	1445340.005	99
1996	Current	A?	3-Medium	0.559759974	1265370.002	1445310.005	99

1996	Current	A?	3-Medium	0.684032977	1265400.002	1445310.005	99
1996	Current	A?	3-Medium	0.734777987	1265430.002	1445310.005	99
1996	Current	A?	3-Medium	0.734777987	1265460.002	1445310.005	99
1996	Current	A?	3-Medium	0.738541007	1265490.002	1445310.005	99
1996	Current	A?	3-Medium	0.616123021	1265520.002	1445310.005	99
1996	Current	A?	3-Medium	0.589816988	1265550.002	1445310.005	99
1996	Current	A?	3-Medium	0.620689988	1265400.002	1445280.005	99
1996	Current	A?	3-Medium	0.70786202	1265430.002	1445280.005	99
1996	Current	A?	3-Medium	0.711706996	1265460.002	1445280.005	99
1996	Current	A?	3-Medium	0.729107976	1265490.002	1445280.005	99
1996	Current	A?	3-Medium	0.656701028	1265520.002	1445280.005	99
1996	Current	A?	3-Medium	0.612819016	1265550.002	1445280.005	99
1996	Current	A?	3-Medium	0.608887017	1265430.002	1445250.005	99
1996	Current	A?	3-Medium	0.668392003	1265460.002	1445250.005	99
1996	Current	A?	3-Medium	0.65080303	1265490.002	1445250.005	99
1996	Current	A?	3-Medium	0.644900024	1265520.002	1445250.005	99
1981-05	Current	A	2-High	0.780788004	1302540.002	1495590.005	243
1981-05	Current	A	2-High	0.644644022	1302570.002	1495590.005	243
1981-05	Current	A	2-High	0.77362299	1302510.002	1495560.005	243
1981-05	Current	A	2-High	0.660848022	1302540.002	1495560.005	243
1981-05	Current	A	2-High	0.684328973	1302570.002	1495560.005	243
1981-05	Current	A	2-High	0.671688974	1302600.002	1495560.005	243
1981-05	Current	A	2-High	0.77680099	1302480.002	1495530.005	243
1981-05	Current	A	2-High	0.668241978	1302510.002	1495530.005	243
1981-05	Current	A	2-High	0.651032984	1302540.002	1495530.005	243
1981-05	Current	A	2-High	0.737559021	1302570.002	1495530.005	243
1981-05	Current	A	2-High	0.763808012	1302450.002	1495500.005	243
1981-05	Current	A	2-High	0.712859988	1302480.002	1495500.005	243
1981-05	Current	A	2-High	0.687263012	1302510.002	1495500.005	243
1981-05	Current	A	2-High	0.728120029	1302540.002	1495500.005	243
1981-05	Current	A	2-High	0.746914029	1302570.002	1495500.005	243
1981-05	Current	A	2-High	0.839749992	1302420.002	1495470.005	243
1981-05	Current	A	2-High	0.85659802	1302450.002	1495470.005	243
1981-05	Current	A	2-High	0.762216985	1302480.002	1495470.005	243
1981-05	Current	A	2-High	0.730014026	1302510.002	1495470.005	243
1981-05	Current	A	2-High	0.72241801	1302540.002	1495470.005	243
1981-05	Current	A	2-High	0.626186013	1302570.002	1495470.005	243
1981-05	Current	A	2-High	0.844431996	1302390.002	1495440.005	243
1981-05	Current	A	2-High	0.860248983	1302420.002	1495440.005	243
1981-05	Current	A	2-High	0.861037016	1302450.002	1495440.005	243
1981-05	Current	A	2-High	0.828095973	1302480.002	1495440.005	243
1981-05	Current	A	2-High	0.70974201	1302510.002	1495440.005	243
1981-05	Current	A	2-High	0.587737978	1302540.002	1495440.005	243
1981-05	Current	A	2-High	0.630033016	1302570.002	1495440.005	243
1981-05	Current	A	2-High	0.655623972	1302600.002	1495440.005	243
1981-05	Current	A	2-High	0.845149994	1302360.002	1495410.005	243
1981-05	Current	A	2-High	0.852091014	1302390.002	1495410.005	243

1981-05	Current	A	2-High	0.85659802	1302420.002	1495410.005	243
1981-05	Current	A	2-High	0.760922015	1302450.002	1495410.005	243
1981-05	Current	A	2-High	0.710183978	1302480.002	1495410.005	243
1981-05	Current	A	2-High	0.700546026	1302510.002	1495410.005	243
1981-05	Current	A	2-High	0.607248008	1302570.002	1495410.005	243
1981-05	Current	A	2-High	0.65169102	1302600.002	1495410.005	243
1981-05	Current	A	2-High	0.802707016	1302270.002	1495380.005	243
1981-05	Current	A	2-High	0.833410025	1302300.002	1495380.005	243
1981-05	Current	A	2-High	0.839749992	1302330.002	1495380.005	243
1981-05	Current	A	2-High	0.850573003	1302360.002	1495380.005	243
1981-05	Current	A	2-High	0.855103016	1302390.002	1495380.005	243
1981-05	Current	A	2-High	0.771072984	1302420.002	1495380.005	243
1981-05	Current	A	2-High	0.708185971	1302450.002	1495380.005	243
1981-05	Current	A	2-High	0.669408023	1302180.002	1495350.005	243
1981-05	Current	A	2-High	0.796176016	1302210.002	1495350.005	243
1981-05	Current	A	2-High	0.801357985	1302240.002	1495350.005	243
1981-05	Current	A	2-High	0.836593986	1302270.002	1495350.005	243
1981-05	Current	A	2-High	0.809976995	1302300.002	1495350.005	243
1981-05	Current	A	2-High	0.821654975	1302330.002	1495350.005	243
1981-05	Current	A	2-High	0.849048972	1302360.002	1495350.005	243
1981-05	Current	A	2-High	0.814924002	1302390.002	1495350.005	243
1981-05	Current	A	2-High	0.707741976	1302420.002	1495350.005	243
1981-05	Current	A	2-High	0.821654975	1302330.002	1495320.005	243
1981-05	Current	A	2-High	0.847517014	1302360.002	1495320.005	243
1981-05	Current	A	2-High	0.760149002	1302390.002	1495320.005	243
1981-05	Current	A	2-High	0.833410025	1302300.002	1495290.005	243
1981-05	Current	A	2-High	0.850754976	1302330.002	1495290.005	243
1981-05	Current	A	2-High	0.838174999	1302360.002	1495290.005	243
1981-05	Current	A	2-High	0.750928998	1302390.002	1495290.005	243
1981-05	Current	A	2-High	0.844617009	1302300.002	1495260.005	243
1981-05	Current	A	2-High	0.803171992	1302330.002	1495260.005	243
1981-05	Current	A	2-High	0.811773002	1302360.002	1495260.005	243
1981-05	Current	A	2-High	0.833410025	1302390.002	1495260.005	243
1981-05	Current	A	2-High	0.841503978	1302300.002	1495230.005	243
1981-05	Current	A	2-High	0.831807971	1302330.002	1495230.005	243
1981-05	Current	A	2-High	0.797909021	1302360.002	1495230.005	243
1981-05	Current	A	2-High	0.841503978	1302390.002	1495230.005	243
1981-05	Current	A	2-High	0.838364005	1302300.002	1495200.005	243
1981-05	Current	A	2-High	0.825331986	1302330.002	1495200.005	243
1981-05	Current	A	2-High	0.841503978	1302300.002	1495170.005	243
1981-05	Current	A	2-High	0.831999004	1302270.002	1495140.005	243
1981-05	Current	A	2-High	0.838364005	1302300.002	1495140.005	243
1981-05	Current	A	2-High	0.837512016	1302270.002	1495110.005	243
2008-10-21	Current	E	3-Medium	0.851296008	1288860.002	1510200.005	178
2008-10-21	Current	E	3-Medium	0.852810025	1288800.002	1510170.005	178
2008-10-21	Current	E	3-Medium	0.811833024	1288830.002	1510170.005	178
2008-10-21	Current	E	3-Medium	0.858790994	1288770.002	1510140.005	178

2008-10-21	Current	E	3-Medium	0.852810025	1288800.002	1510140.005	178
2008-10-21	Current	E	3-Medium	0.789737999	1288740.002	1510110.005	178
2008-10-21	Current	E	3-Medium	0.861737013	1288770.002	1510110.005	178
2008-10-21	Current	E	3-Medium	0.864651024	1288710.002	1510080.005	178
2008-10-21	Current	E	3-Medium	0.867533982	1288740.002	1510080.005	178
2008-10-21	Current	E	3-Medium	0.855816007	1288770.002	1510080.005	178
2008-10-21	Current	E	3-Medium	0.825618029	1288860.002	1510080.005	178
2008-10-21	Current	E	3-Medium	0.851296008	1288890.002	1510080.005	178
2008-10-21	Current	E	3-Medium	0.590713024	1288680.002	1510050.005	178
2008-10-21	Current	E	3-Medium	0.871800005	1288710.002	1510050.005	178
2008-10-21	Current	E	3-Medium	0.868202984	1288740.002	1510050.005	178
2008-10-21	Current	E	3-Medium	0.863197982	1288770.002	1510050.005	178
2008-10-21	Current	E	3-Medium	0.860267997	1288800.002	1510050.005	178
2008-10-21	Current	E	3-Medium	0.860267997	1288830.002	1510050.005	178
2008-10-21	Current	E	3-Medium	0.854317009	1288860.002	1510050.005	178
2008-10-21	Current	E	3-Medium	0.848245978	1288890.002	1510050.005	178
2008-10-21	Current	E	3-Medium	0.845166981	1288920.002	1510050.005	178
2008-10-21	Current	E	3-Medium	0.887309015	1288650.002	1510020.005	178
2008-10-21	Current	E	3-Medium	0.884657979	1288680.002	1510020.005	178
2008-10-21	Current	E	3-Medium	0.864651024	1288710.002	1510020.005	178
2008-10-21	Current	E	3-Medium	0.855816007	1288740.002	1510020.005	178
2008-10-21	Current	E	3-Medium	0.855816007	1288770.002	1510020.005	178
2008-10-21	Current	E	3-Medium	0.852810025	1288800.002	1510020.005	178
2008-10-21	Current	E	3-Medium	0.852810025	1288830.002	1510020.005	178
2008-10-21	Current	E	3-Medium	0.851296008	1288860.002	1510020.005	178
2008-10-21	Current	E	3-Medium	0.775426984	1288890.002	1510020.005	178
2008-10-21	Current	E	3-Medium	0.722729981	1288920.002	1510020.005	178
2008-10-21	Current	E	3-Medium	0.89251101	1288620.002	1509990.005	178
2008-10-21	Current	E	3-Medium	0.864748001	1288650.002	1509990.005	178
2008-10-21	Current	E	3-Medium	0.792870998	1288680.002	1509990.005	178
2008-10-21	Current	E	3-Medium	0.767255008	1288710.002	1509990.005	178
2008-10-21	Current	E	3-Medium	0.754507005	1288740.002	1509990.005	178
2008-10-21	Current	E	3-Medium	0.706966996	1288770.002	1509990.005	178
2008-10-21	Current	E	3-Medium	0.70373702	1288800.002	1509990.005	178
2008-10-21	Current	E	3-Medium	0.763091981	1288830.002	1509990.005	178
2008-10-21	Current	E	3-Medium	0.885986984	1288620.002	1509960.005	178
2008-10-21	Current	E	3-Medium	0.796352983	1288650.002	1509960.005	178
2008-10-21	Current	E	3-Medium	0.767255008	1288680.002	1509960.005	178
2008-10-21	Current	E	3-Medium	0.752745986	1288710.002	1509960.005	178
2008-10-21	Current	E	3-Medium	0.812713981	1288620.002	1509930.005	178
2008-10-21	Current	E	3-Medium	0.770879984	1288650.002	1509930.005	178
2008-10-21	Current	E	3-Medium	0.682107985	1289070.002	1509780.005	178
2008-10-21	Current	E	3-Medium	0.68395102	1289100.002	1509780.005	178
2008-10-21	Current	E	3-Medium	0.721009016	1289040.002	1509750.005	178
2008-10-21	Current	E	3-Medium	0.721009016	1289070.002	1509750.005	178
2008-10-21	Current	E	3-Medium	0.713766992	1289100.002	1509750.005	178
2008-10-21	Current	E	3-Medium	0.674803972	1289130.002	1509750.005	178

2008-10-21	Current	E	3-Medium	0.711974978	1289160.002	1509750.005	178
2008-10-21	Current	E	3-Medium	0.711974978	1289190.002	1509750.005	178
2008-10-21	Current	E	3-Medium	0.746089995	1289040.002	1509720.005	178
2008-10-21	Current	E	3-Medium	0.742504001	1289070.002	1509720.005	178
2008-10-21	Current	E	3-Medium	0.836356997	1289100.002	1509720.005	178
2008-10-21	Current	E	3-Medium	0.653006971	1289130.002	1509720.005	178
2008-10-21	Current	E	3-Medium	0.621401012	1289160.002	1509720.005	178
2008-10-21	Current	E	3-Medium	0.869728982	1289040.002	1509690.005	178
2008-10-21	Current	E	3-Medium	0.777574003	1289070.002	1509690.005	178
2008-10-21	Current	E	3-Medium	0.755586028	1289100.002	1509690.005	178
2008-10-21	Current	E	3-Medium	0.605301976	1289130.002	1509690.005	178
2008-10-21	Current	E	3-Medium	0.601710975	1289160.002	1509690.005	178
1998-2000	Current	A	3-Medium	0.74289602	1308180.002	1455270.005	208
1998-2000	Current	A	3-Medium	0.768748999	1308210.002	1455270.005	208
1998-2000	Current	A	3-Medium	0.628372014	1308240.002	1455270.005	208
1998-2000	Current	A	3-Medium	0.732724011	1308270.002	1455270.005	208
1998-2000	Current	A	3-Medium	0.327607989	1308240.002	1455240.005	208
1998-2000	Current	A	3-Medium	0.329665989	1308270.002	1455240.005	208
1998-2000	Current	A	3-Medium	0.816127002	1308300.002	1455240.005	208
1998-2000	Current	A	3-Medium	0.723523974	1308330.002	1455240.005	208
1998-2000	Current	A	3-Medium	0.723523974	1308360.002	1455240.005	208
1998-2000	Current	A	3-Medium	0.818331003	1308330.002	1455210.005	208
1998-2000	Current	A	3-Medium	0.84899801	1308360.002	1455210.005	208
1998-2000	Current	A	3-Medium	0.836447001	1308390.002	1455210.005	208
1998-2000	Current	A	3-Medium	0.808045983	1308420.002	1455210.005	208
1998-2000	Current	A	3-Medium	0.806921005	1308450.002	1455210.005	208
1998-2000	Current	A	3-Medium	0.816127002	1308480.002	1455210.005	208
1998-2000	Current	A	3-Medium	0.851230025	1308510.002	1455210.005	208
1998-2000	Current	A	3-Medium	0.725135028	1308540.002	1455210.005	208
1998-2000	Current	A	3-Medium	0.721386015	1308570.002	1455210.005	208
1998-2000	Current	A	3-Medium	0.318378001	1308240.002	1455180.005	208
1998-2000	Current	A	3-Medium	0.322593987	1308270.002	1455180.005	208
1998-2000	Current	A	3-Medium	0.325428009	1308300.002	1455180.005	208
1998-2000	Current	A	3-Medium	0.756340981	1308390.002	1455180.005	208
1998-2000	Current	A	3-Medium	0.766337991	1308420.002	1455180.005	208
1998-2000	Current	A	3-Medium	0.802332997	1308450.002	1455180.005	208
1998-2000	Current	A	3-Medium	0.813910007	1308480.002	1455180.005	208
1998-2000	Current	A	3-Medium	0.841916978	1308510.002	1455180.005	208
1998-2000	Current	A	3-Medium	0.721109986	1308540.002	1455180.005	208
1998-2000	Current	A	3-Medium	0.713437021	1308570.002	1455180.005	208
1998-2000	Current	A	3-Medium	0.315589994	1308210.002	1455150.005	208
1998-2000	Current	A	3-Medium	0.318378001	1308240.002	1455150.005	208
1998-2000	Current	A	3-Medium	0.319777995	1308270.002	1455150.005	208
1998-2000	Current	A	3-Medium	0.325103998	1308300.002	1455150.005	208
1998-2000	Current	A	3-Medium	0.725135028	1308330.002	1455150.005	208
1998-2000	Current	A	3-Medium	0.326444	1308420.002	1455150.005	208
1998-2000	Current	A	3-Medium	0.736899018	1308450.002	1455150.005	208

1998-2000	Current	A	3-Medium	0.318378001	1308240.002	1455120.005	208
1998-2000	Current	A	3-Medium	0.729349017	1308270.002	1455120.005	208
1998-2000	Current	A	3-Medium	0.375634015	1308300.002	1455120.005	208
1998-2000	Current	A	3-Medium	0.334547013	1308420.002	1455120.005	208
1998-2000	Current	A	3-Medium	0.721749008	1308510.002	1455060.005	208
1998-2000	Current	A	3-Medium	0.705137014	1308540.002	1455060.005	208
1998-2000	Current	A	3-Medium	0.629781008	1308570.002	1455060.005	208
1998-2000	Current	A	3-Medium	0.723712027	1308600.002	1455060.005	208
1998-2000	Current	A	3-Medium	0.708638012	1308630.002	1455060.005	208
1998-2000	Current	A	3-Medium	0.325922996	1308450.002	1455030.005	208
1998-2000	Current	A	3-Medium	0.724089026	1308480.002	1455030.005	208
1998-2000	Current	A	3-Medium	0.717931986	1308510.002	1455030.005	208
1998-2000	Current	A	3-Medium	0.719842017	1308540.002	1455030.005	208
1998-2000	Current	A	3-Medium	0.725555003	1308570.002	1455030.005	208
1998-2000	Current	A	3-Medium	0.710264981	1308540.002	1455000.005	208
1998-2000	Current	A	3-Medium	0.703001976	1308510.002	1454970.005	208
1998-2000	Current	A	3-Medium	0.699136019	1308540.002	1454970.005	208
1998-2000	Current	A	3-Medium	0.706857979	1308570.002	1454970.005	208
1998-2000	Current	A	3-Medium	0.697201014	1308510.002	1454940.005	208
1998-2000	Current	A	3-Medium	0.224649996	1308540.002	1454940.005	208
1998-2000	Current	A	3-Medium	0.228909001	1308570.002	1454940.005	208
1998-2000	Current	A	3-Medium	0.558036029	1308510.002	1454910.005	208
1998-2000	Current	A	3-Medium	0.204905003	1308540.002	1454910.005	208
1998-2000	Current	A	3-Medium	0.204905003	1308570.002	1454910.005	208
1998-2000	Current	A	3-Medium	0.563840985	1308540.002	1454880.005	208
2001	Current	A	2-High	0.826209009	1287750.002	1448310.005	100
2001	Current	A	2-High	0.83069098	1287750.002	1448280.005	100
2001	Current	A	2-High	0.890917003	1287750.002	1448250.005	100
2001	Current	A	2-High	0.840413988	1287780.002	1448250.005	100
2001	Current	A	2-High	0.827414989	1287870.002	1448250.005	100
2001	Current	A	2-High	0.823334992	1287900.002	1448250.005	100
2001	Current	A	2-High	0.889856994	1287750.002	1448220.005	100
2001	Current	A	2-High	0.88815099	1287780.002	1448220.005	100
2001	Current	A	2-High	0.876327991	1287810.002	1448220.005	100
2001	Current	A	2-High	0.877246022	1287840.002	1448220.005	100
2001	Current	A	2-High	0.876327991	1287870.002	1448220.005	100
2001	Current	A	2-High	0.82169199	1287900.002	1448220.005	100
2001	Current	A	2-High	0.879068971	1287720.002	1448190.005	100
2001	Current	A	2-High	0.846306026	1287750.002	1448190.005	100
2001	Current	A	2-High	0.795123994	1287780.002	1448190.005	100
2001	Current	A	2-High	0.793700993	1287810.002	1448190.005	100
2001	Current	A	2-High	0.791148007	1287840.002	1448190.005	100
2001	Current	A	2-High	0.727657974	1287870.002	1448190.005	100
2001	Current	A	2-High	0.701541007	1287900.002	1448190.005	100
2001	Current	A	2-High	0.886497974	1287690.002	1448160.005	100
2001	Current	A	2-High	0.869018018	1287720.002	1448160.005	100
2001	Current	A	2-High	0.693629026	1287750.002	1448160.005	100

2001	Current	A	2-High	0.689742982	1287780.002	1448160.005	100
2001	Current	A	2-High	0.631407022	1287810.002	1448160.005	100
2001	Current	A	2-High	0.608501971	1287840.002	1448160.005	100
2001	Current	A	2-High	0.881744981	1287690.002	1448130.005	100
2001	Current	A	2-High	0.789812982	1287720.002	1448130.005	100
2001	Current	A	2-High	0.671046972	1287750.002	1448130.005	100
2001	Current	A	2-High	0.606653988	1287780.002	1448130.005	100
2001	Current	A	2-High	0.685180008	1287810.002	1448130.005	100
2001	Current	A	2-High	0.874692976	1287660.002	1448100.005	100
2001	Current	A	2-High	0.76612401	1287690.002	1448100.005	100
2001	Current	A	2-High	0.875865996	1288290.002	1448010.005	100
2001	Current	A	2-High	0.72082001	1288260.002	1447980.005	100
2001	Current	A	2-High	0.864877999	1288410.002	1447980.005	100
2001	Current	A	2-High	0.863915026	1288440.002	1447980.005	100
2001	Current	A	2-High	0.843666971	1288350.002	1447950.005	100
2001	Current	A	2-High	0.778822005	1288380.002	1447950.005	100
2001	Current	A	2-High	0.770069003	1288410.002	1447950.005	100
2001	Current	A	2-High	0.699437976	1288440.002	1447950.005	100
2001	Current	A	2-High	0.784280002	1288320.002	1447920.005	100
2001	Current	A	2-High	0.780008018	1288350.002	1447920.005	100
2001	Current	A	2-High	0.820042014	1288560.002	1447890.005	100
2001	Current	A	2-High	0.815056026	1288590.002	1447890.005	100
2001	Current	A	2-High	0.83069098	1288500.002	1447860.005	100
2001	Current	A	2-High	0.739322007	1288530.002	1447860.005	100
2001	Current	A	2-High	0.733676016	1288560.002	1447860.005	100
2001	Current	A	2-High	0.625496984	1288590.002	1447860.005	100
2001	Current	A	2-High	0.692960024	1288620.002	1447860.005	100
2001	Current	A	2-High	0.661315024	1288380.002	1447740.005	100
2001	Current	A	2-High	0.809544027	1288410.002	1447740.005	100
2001	Current	A	2-High	0.712988019	1288380.002	1447650.005	100
2001	Current	A	2-High	0.739655972	1288380.002	1447530.005	100
2001	Current	A	2-High	0.660540998	1288380.002	1447440.005	100
2001	Current	A	2-High	0.761777997	1288410.002	1447440.005	100
2001	Current	A	2-High	0.749238014	1288440.002	1447440.005	100
2001	Current	A	2-High	0.772023022	1288470.002	1447440.005	100
2001	Current	A	2-High	0.718904972	1288500.002	1447440.005	100
2001	Current	A	2-High	0.824322999	1288530.002	1447440.005	100
2001	Current	A	2-High	0.781584978	1288650.002	1447440.005	100
2001	Current	A	2-High	0.638025999	1288410.002	1447410.005	100
2001	Current	A	2-High	0.663133979	1288440.002	1447410.005	100
2001	Current	A	2-High	0.813157976	1288620.002	1447410.005	100
2001	Current	A	2-High	0.780496001	1288650.002	1447410.005	100
2001	Current	A	2-High	0.755091012	1288590.002	1447380.005	100
2001	Current	A	2-High	0.733421028	1288620.002	1447380.005	100
2001	Current	A	2-High	0.708190978	1288316.727	1447836.831	100
2001	Current	A	2-High	0.743613005	1288320.584	1447847.387	100
1981	Current	AB	2-High	0.782306015	1264830.002	1445700.005	99

1981	Current	AB	2-High	0.816459	1264860.002	1445700.005	99
1981	Current	AB	2-High	0.773289025	1264890.002	1445700.005	99
1981	Current	AB	2-High	0.78490901	1264860.002	1445670.005	99
1981	Current	AB	2-High	0.838177025	1264890.002	1445670.005	99
1981	Current	AB	2-High	0.782306015	1264860.002	1445640.005	99
1981	Current	AB	2-High	0.818661988	1264890.002	1445640.005	99
1981	Current	AB	2-High	0.780085027	1264860.002	1445610.005	99
1981	Current	AB	2-High	0.818661988	1264890.002	1445610.005	99
1981	Current	AB	2-High	0.780085027	1264860.002	1445580.005	99
1981	Current	AB	2-High	0.822170019	1264890.002	1445580.005	99
1981	Current	AB	2-High	0.85926801	1264920.002	1445580.005	99
1981	Current	AB	2-High	0.872972012	1264860.002	1445550.005	99
1981	Current	AB	2-High	0.822170019	1264890.002	1445550.005	99
1981	Current	AB	2-High	0.827782989	1264920.002	1445550.005	99
1981	Current	AB	2-High	0.819968998	1264860.002	1445520.005	99
1981	Current	AB	2-High	0.818661988	1264890.002	1445520.005	99
1981	Current	AB	2-High	0.800884008	1264920.002	1445520.005	99
1981	Current	AB	2-High	0.818906009	1264860.002	1445490.005	99
1981	Current	AB	2-High	0.742222011	1264890.002	1445490.005	99
1981	Current	AB	2-High	0.731877029	1264920.002	1445490.005	99
1981	Current	AB	2-High	0.750769019	1264950.002	1445490.005	99
1981	Current	AB	2-High	0.75120002	1264890.002	1445460.005	99
1981	Current	AB	2-High	0.733765006	1264920.002	1445460.005	99
1981	Current	AB	2-High	0.754469991	1264950.002	1445460.005	99
1981	Current	AB	2-High	0.748480022	1264890.002	1445430.005	99
1981	Current	AB	2-High	0.743570983	1264920.002	1445430.005	99
1981	Current	AB	2-High	0.783976972	1264950.002	1445430.005	99
1981	Current	AB	2-High	0.689490974	1264980.002	1445430.005	99
1981	Current	AB	2-High	0.795117974	1264890.002	1445400.005	99
1981	Current	AB	2-High	0.74495697	1264920.002	1445400.005	99
1981	Current	AB	2-High	0.731877029	1264950.002	1445400.005	99
1981	Current	AB	2-High	0.747053027	1264980.002	1445400.005	99
1981	Current	AB	2-High	0.701210976	1264920.002	1445370.005	99
1981	Current	AB	2-High	0.747498989	1264950.002	1445370.005	99
1981	Current	AB	2-High	0.726193011	1264980.002	1445370.005	99
1981	Current	AB	2-High	0.629882991	1265010.002	1445370.005	99
1981	Current	AB	2-High	0.69709003	1264950.002	1445340.005	99
1981	Current	AB	2-High	0.729984999	1264980.002	1445340.005	99
1981	Current	AB	2-High	0.68712002	1265010.002	1445340.005	99
1981	Current	AB	2-High	0.744771004	1264980.002	1445310.005	99
1981	Current	AB	2-High	0.707952023	1265010.002	1445310.005	99
1981	Current	AB	2-High	0.629882991	1265040.002	1445310.005	99
1981	Current	AB	2-High	0.736522019	1264980.002	1445280.005	99
1981	Current	AB	2-High	0.801177025	1265010.002	1445280.005	99
1981	Current	AB	2-High	0.707952023	1265040.002	1445280.005	99
1981	Current	AB	2-High	0.742222011	1265040.002	1445250.005	99
1981	Current	AB	2-High	0.631852984	1265070.002	1445250.005	99

1995-05-04	Current	C?	3-Medium	0.060871199	1313220.002	1508070.005	31
1995-05-04	Current	C?	3-Medium	0.406040013	1313220.002	1508040.005	31
1995-05-04	Current	C?	3-Medium	0.665190995	1313250.002	1508040.005	31
1995-05-04	Current	C?	3-Medium	0.587451994	1313100.002	1507920.005	31
1995-05-04	Current	C?	3-Medium	0.655324996	1313130.002	1507920.005	31
1995-05-04	Current	C?	3-Medium	0.453453004	1313160.002	1507920.005	31
1995-05-04	Current	C?	3-Medium	0.426167011	1313070.002	1507890.005	31
1995-05-04	Current	C?	3-Medium	0.444671005	1313100.002	1507890.005	31
1995-05-04	Current	C?	3-Medium	0.597941995	1313130.002	1507890.005	31
1995-05-04	Current	C?	3-Medium	0.438450992	1313160.002	1507890.005	31
1995-05-04	Current	C?	3-Medium	0.637611985	1313100.002	1507860.005	31
1995-05-04	Current	C?	3-Medium	0.645488024	1313130.002	1507860.005	31
1995-05-04	Current	C?	3-Medium	0.740687013	1314810.002	1507860.005	31
1995-05-04	Current	C?	3-Medium	0.814885974	1314780.002	1507830.005	31
1995-05-04	Current	C?	3-Medium	0.733162999	1314810.002	1507830.005	31
1995-05-04	Current	C?	3-Medium	0.406203985	1313790.002	1507650.005	31
1995-05-04	Current	C?	3-Medium	0.701680005	1313820.002	1507650.005	31
1995-05-04	Current	C?	3-Medium	0.407862991	1313850.002	1507650.005	31
1995-05-04	Current	C?	3-Medium	0.189186007	1313760.002	1507620.005	31
1995-05-04	Current	C?	3-Medium	0.645588994	1313790.002	1507620.005	31
1995-05-04	Current	C?	3-Medium	0.603830993	1313820.002	1507620.005	31
1995-05-04	Current	C?	3-Medium	0.607761025	1313850.002	1507620.005	31
1995-05-04	Current	C?	3-Medium	0.404547989	1313880.002	1507620.005	31
1995-05-04	Current	C?	3-Medium	0.166943997	1313760.002	1507590.005	31
1995-05-04	Current	C?	3-Medium	0.57920301	1313790.002	1507590.005	31
1995-05-04	Current	C?	3-Medium	0.595981002	1313820.002	1507590.005	31
1995-05-04	Current	C?	3-Medium	0.597941995	1313850.002	1507590.005	31
1995-05-04	Current	C?	3-Medium	0.696559012	1313880.002	1507590.005	31
1995-05-04	Current	C?	3-Medium	0.698494017	1313910.002	1507590.005	31
1995-05-04	Current	C?	3-Medium	0.193252996	1313730.002	1507560.005	31
1995-05-04	Current	C?	3-Medium	0.590103984	1313760.002	1507560.005	31
1995-05-04	Current	C?	3-Medium	0.592061996	1313790.002	1507560.005	31
1995-05-04	Current	C?	3-Medium	0.690741003	1313820.002	1507560.005	31
1995-05-04	Current	C?	3-Medium	0.690741003	1313850.002	1507560.005	31
1995-05-04	Current	C?	3-Medium	0.744503975	1313880.002	1507560.005	31
1995-05-04	Current	C?	3-Medium	0.744503975	1313910.002	1507560.005	31
1995-05-04	Current	C?	3-Medium	0.737013996	1313760.002	1507530.005	31
1995-05-04	Current	C?	3-Medium	0.686852992	1313790.002	1507530.005	31
1995-05-04	Current	C?	3-Medium	0.772575974	1313820.002	1507530.005	31
1995-05-04	Current	C?	3-Medium	0.774375021	1313850.002	1507530.005	31
1995-05-04	Current	C?	3-Medium	0.742636979	1313880.002	1507530.005	31
1995-05-04	Current	C?	3-Medium	0.68879801	1313910.002	1507530.005	31
1995-05-04	Current	C?	3-Medium	0.733247995	1313760.002	1507500.005	31
1995-05-04	Current	C?	3-Medium	0.682958007	1313790.002	1507500.005	31
1995-05-04	Current	C?	3-Medium	0.735131979	1313820.002	1507500.005	31
1995-05-04	Current	C?	3-Medium	0.737013996	1313850.002	1507500.005	31
1995-05-04	Current	C?	3-Medium	0.738892019	1313880.002	1507500.005	31

1995-05-04	Current	C?	3-Medium	0.733247995	1313790.002	1507470.005	31
1995-05-04	Current	C?	3-Medium	0.735131979	1313820.002	1507470.005	31
1995-05-04	Current	C?	3-Medium	0.682958007	1313850.002	1507470.005	31
2006-09	Current	C	2-High	0.192938	1311930.002	1516770.005	316
2006-09	Current	C	2-High	0.682869971	1311780.002	1516740.005	316
2006-09	Current	C	2-High	0.682869971	1311810.002	1516740.005	316
2006-09	Current	C	2-High	0.671370029	1311840.002	1516740.005	316
2006-09	Current	C	2-High	0.387598991	1311870.002	1516740.005	316
2006-09	Current	C	2-High	0.373957008	1311900.002	1516740.005	316
2006-09	Current	C	2-High	0.202722996	1311930.002	1516740.005	316
2006-09	Current	C	2-High	0.690638006	1311780.002	1516710.005	316
2006-09	Current	C	2-High	0.679192007	1311810.002	1516710.005	316
2006-09	Current	C	2-High	0.675284028	1311840.002	1516710.005	316
2006-09	Current	C	2-High	0.370539993	1311870.002	1516710.005	316
2006-09	Current	C	2-High	0.378681988	1311900.002	1516710.005	316
2006-09	Current	C	2-High	0.394057989	1311930.002	1516710.005	316
2006-09	Current	C	2-High	0.761690021	1311960.002	1516710.005	316
2006-09	Current	C	2-High	0.683094978	1311780.002	1516680.005	316
2006-09	Current	C	2-High	0.685045004	1311810.002	1516680.005	316
2006-09	Current	C	2-High	0.388889998	1311840.002	1516680.005	316
2006-09	Current	C	2-High	0.395684004	1311870.002	1516680.005	316
2006-09	Current	C	2-High	0.388889998	1311900.002	1516680.005	316
2006-09	Current	C	2-High	0.654009998	1311930.002	1516680.005	316
2006-09	Current	C	2-High	0.667670012	1311960.002	1516680.005	316
2006-09	Current	C	2-High	0.897176981	1311660.002	1516650.005	316
2006-09	Current	C	2-High	0.77452898	1311780.002	1516650.005	316
2006-09	Current	C	2-High	0.772728026	1311810.002	1516650.005	316
2006-09	Current	C	2-High	0.739027023	1311840.002	1516650.005	316
2006-09	Current	C	2-High	0.473641008	1311870.002	1516650.005	316
2006-09	Current	C	2-High	0.823683023	1311900.002	1516650.005	316
2006-09	Current	C	2-High	0.714652002	1311930.002	1516650.005	316
2006-09	Current	C	2-High	0.758377016	1311960.002	1516650.005	316
2006-09	Current	C	2-High	0.782513022	1311690.002	1516620.005	316
2006-09	Current	C	2-High	0.897773981	1311720.002	1516620.005	316
2006-09	Current	C	2-High	0.789578021	1311750.002	1516620.005	316
2006-09	Current	C	2-High	0.783459008	1311780.002	1516620.005	316
2006-09	Current	C	2-High	0.893382013	1311810.002	1516620.005	316
2006-09	Current	C	2-High	0.858493984	1311840.002	1516620.005	316
2006-09	Current	C	2-High	0.858493984	1311870.002	1516620.005	316
2006-09	Current	C	2-High	0.857008994	1311900.002	1516620.005	316
2006-09	Current	C	2-High	0.799844027	1311930.002	1516620.005	316
2006-09	Current	C	2-High	0.818888009	1311720.002	1516590.005	316
2006-09	Current	C	2-High	0.899819016	1311750.002	1516590.005	316
2006-09	Current	C	2-High	0.896521986	1311780.002	1516590.005	316
2006-09	Current	C	2-High	0.89526099	1311810.002	1516590.005	316
2006-09	Current	C	2-High	0.893990993	1311840.002	1516590.005	316
2006-09	Current	C	2-High	0.893990993	1311870.002	1516590.005	316

2006-09	Current	C	2-High	0.892099977	1311900.002	1516590.005	316
2006-09	Current	C	2-High	0.798117995	1311930.002	1516590.005	316
2006-09	Current	C	2-High	0.308672994	1311750.002	1516560.005	316
2006-09	Current	C	2-High	0.314162999	1311780.002	1516560.005	316
2006-09	Current	C	2-High	0.862828016	1311810.002	1516560.005	316
2006-09	Current	C	2-High	0.868780971	1311840.002	1516560.005	316
2006-09	Current	C	2-High	0.300574988	1311780.002	1516530.005	316
1998-05-18	Current	A	3-Medium	0.717794001	1303080.002	1466220.005	232
1998-05-18	Current	A	3-Medium	0.791863024	1303110.002	1466220.005	232
1998-05-18	Current	A	3-Medium	0.786590993	1303140.002	1466220.005	232
1998-05-18	Current	A	3-Medium	0.788353026	1303170.002	1466220.005	232
1998-05-18	Current	A	3-Medium	0.678716004	1303200.002	1466220.005	232
1998-05-18	Current	A	3-Medium	0.759554029	1303230.002	1466220.005	232
1998-05-18	Current	A	3-Medium	0.827216983	1303050.002	1466190.005	232
1998-05-18	Current	A	3-Medium	0.787424028	1303080.002	1466190.005	232
1998-05-18	Current	A	3-Medium	0.841926992	1303110.002	1466190.005	232
1998-05-18	Current	A	3-Medium	0.841926992	1303140.002	1466190.005	232
1998-05-18	Current	A	3-Medium	0.841926992	1303170.002	1466190.005	232
1998-05-18	Current	A	3-Medium	0.859102011	1303200.002	1466190.005	232
1998-05-18	Current	A	3-Medium	0.857618988	1303230.002	1466190.005	232
1998-05-18	Current	A	3-Medium	0.798184991	1303050.002	1466160.005	232
1998-05-18	Current	A	3-Medium	0.789183974	1303080.002	1466160.005	232
1998-05-18	Current	A	3-Medium	0.848116994	1303110.002	1466160.005	232
1998-05-18	Current	A	3-Medium	0.84503597	1303140.002	1466160.005	232
1998-05-18	Current	A	3-Medium	0.837211013	1303170.002	1466160.005	232
1998-05-18	Current	A	3-Medium	0.830825984	1303200.002	1466160.005	232
1998-05-18	Current	A	3-Medium	0.799911022	1303050.002	1466130.005	232
1998-05-18	Current	A	3-Medium	0.792971015	1303080.002	1466130.005	232
1998-05-18	Current	A	3-Medium	0.843484998	1303110.002	1466130.005	232
1998-05-18	Current	A	3-Medium	0.749357998	1303050.002	1466100.005	232
1998-05-18	Current	A	3-Medium	0.848116994	1303080.002	1466100.005	232
1998-05-18	Current	A	3-Medium	0.843484998	1303110.002	1466100.005	232
1998-05-18	Current	A	3-Medium	0.832431972	1303140.002	1466100.005	232
1998-05-18	Current	A	3-Medium	0.659741998	1303050.002	1466070.005	232
1998-05-18	Current	A	3-Medium	0.710559011	1303080.002	1466070.005	232
1998-05-18	Current	A	3-Medium	0.793609977	1303110.002	1466070.005	232
1998-05-18	Current	A	3-Medium	0.784823	1303140.002	1466070.005	232
1998-05-18	Current	A	3-Medium	0.712585986	1303020.002	1466040.005	232
1998-05-18	Current	A	3-Medium	0.718225002	1303050.002	1466040.005	232
1998-05-18	Current	A	3-Medium	0.697498024	1303080.002	1466040.005	232
1998-05-18	Current	A	3-Medium	0.687789023	1303110.002	1466040.005	232
1998-05-18	Current	A	3-Medium	0.667894006	1303020.002	1466010.005	232
1998-05-18	Current	A	3-Medium	0.730732977	1303050.002	1466010.005	232
1998-05-18	Current	A	3-Medium	0.704783022	1303080.002	1466010.005	232
1998-05-18	Current	A	3-Medium	0.689734995	1303110.002	1466010.005	232
1998-05-18	Current	A	3-Medium	0.667894006	1303020.002	1465980.005	232
1998-05-18	Current	A	3-Medium	0.647938013	1303050.002	1465980.005	232

1998-05-18	Current	A	3-Medium	0.708635986	1303080.002	1465980.005	232
1998-05-18	Current	A	3-Medium	0.698987007	1303110.002	1465980.005	232
1998-05-18	Current	A	3-Medium	0.259851009	1303050.002	1465950.005	232
1998-05-18	Current	A	3-Medium	0.780736983	1303080.002	1465950.005	232
1998-05-18	Current	A	3-Medium	0.723142028	1303110.002	1465950.005	232
1998-05-18	Current	A	3-Medium	0.713586986	1303140.002	1465950.005	232
1981-05	Current	C?	3-Medium	0.744305015	1285530.002	1449180.005	100
1981-05	Current	C?	3-Medium	0.775135994	1285560.002	1449180.005	100
1981-05	Current	C?	3-Medium	0.790983975	1285590.002	1449180.005	100
1981-05	Current	C?	3-Medium	0.787301004	1285620.002	1449180.005	100
1981-05	Current	C?	3-Medium	0.790983975	1285650.002	1449180.005	100
1981-05	Current	C?	3-Medium	0.789502025	1285680.002	1449180.005	100
1981-05	Current	C?	3-Medium	0.784004986	1285710.002	1449180.005	100
1981-05	Current	C?	3-Medium	0.786967993	1285740.002	1449180.005	100
1981-05	Current	C?	3-Medium	0.765749991	1285770.002	1449180.005	100
1981-05	Current	C?	3-Medium	0.722073972	1285800.002	1449180.005	100
1981-05	Current	C?	3-Medium	0.597774029	1285470.002	1449150.005	100
1981-05	Current	C?	3-Medium	0.66999799	1285500.002	1449150.005	100
1981-05	Current	C?	3-Medium	0.800153971	1285530.002	1449150.005	100
1981-05	Current	C?	3-Medium	0.799851	1285560.002	1449150.005	100
1981-05	Current	C?	3-Medium	0.794191003	1285590.002	1449150.005	100
1981-05	Current	C?	3-Medium	0.762484014	1285770.002	1449150.005	100
1981-05	Current	C?	3-Medium	0.781705022	1285800.002	1449150.005	100
1981-05	Current	C?	3-Medium	0.777493	1285830.002	1449150.005	100
1981-05	Current	C?	3-Medium	0.731326997	1285860.002	1449150.005	100
1981-05	Current	C?	3-Medium	0.715946019	1285890.002	1449150.005	100
1981-05	Current	C?	3-Medium	0.76838702	1285920.002	1449150.005	100
1981-05	Current	C?	3-Medium	0.564037979	1285440.002	1449120.005	100
1981-05	Current	C?	3-Medium	0.693428993	1285470.002	1449120.005	100
1981-05	Current	C?	3-Medium	0.769499004	1285500.002	1449120.005	100
1981-05	Current	C?	3-Medium	0.800927997	1285530.002	1449120.005	100
1981-05	Current	C?	3-Medium	0.888337016	1285800.002	1449120.005	100
1981-05	Current	C?	3-Medium	0.782274008	1285830.002	1449120.005	100
1981-05	Current	C?	3-Medium	0.729906976	1285440.002	1449090.005	100
1981-05	Current	C?	3-Medium	0.788402975	1285470.002	1449090.005	100
1981-05	Current	C?	3-Medium	0.780259013	1285500.002	1449090.005	100
1981-05	Current	C?	3-Medium	0.823225975	1285290.002	1449060.005	100
1981-05	Current	C?	3-Medium	0.768508017	1285320.002	1449060.005	100
1981-05	Current	C?	3-Medium	0.799736023	1285440.002	1449060.005	100
1981-05	Current	C?	3-Medium	0.744750977	1285470.002	1449060.005	100
1981-05	Current	C?	3-Medium	0.748462021	1285290.002	1449030.005	100
1981-05	Current	C?	3-Medium	0.800813019	1285320.002	1449030.005	100
1981-05	Current	C?	3-Medium	0.855279982	1285350.002	1449030.005	100
1981-05	Current	C?	3-Medium	0.836088002	1285410.002	1449030.005	100
1981-05	Current	C?	3-Medium	0.763002992	1285440.002	1449030.005	100
1981-05	Current	C?	3-Medium	0.739280999	1285470.002	1449030.005	100
1981-05	Current	C?	3-Medium	0.80973202	1285350.002	1449000.005	100

1981-05	Current	C?	3-Medium	0.836088002	1285380.002	1449000.005	100
1981-05	Current	C?	3-Medium	0.840030015	1285410.002	1449000.005	100
1981-05	Current	C?	3-Medium	0.758171976	1285440.002	1449000.005	100
1981-05	Current	C?	3-Medium	0.859597981	1285350.002	1448970.005	100
1981-05	Current	C?	3-Medium	0.836983979	1285380.002	1448970.005	100
1981-05	Current	C?	3-Medium	0.755725026	1285410.002	1448970.005	100
1998-2000	Current	D	3-Medium	0.641695023	1294020.002	1460490.005	217
1998-2000	Current	D	3-Medium	0.506281018	1294050.002	1460490.005	217
1998-2000	Current	D	3-Medium	0.796772003	1293990.002	1460460.005	217
1998-2000	Current	D	3-Medium	0.400456011	1294020.002	1460460.005	217
1998-2000	Current	D	3-Medium	0.535145998	1294050.002	1460460.005	217
1998-2000	Current	D	3-Medium	0.784291029	1293990.002	1460430.005	217
1998-2000	Current	D	3-Medium	0.730153024	1294020.002	1460430.005	217
1998-2000	Current	D	3-Medium	0.535145998	1294050.002	1460430.005	217
1998-2000	Current	D	3-Medium	0.496989012	1294080.002	1460430.005	217
1998-2000	Current	D	3-Medium	0.714397013	1293990.002	1460400.005	217
1998-2000	Current	D	3-Medium	0.724476993	1294020.002	1460400.005	217
1998-2000	Current	D	3-Medium	0.726607978	1294050.002	1460400.005	217
1998-2000	Current	D	3-Medium	0.720901012	1294080.002	1460400.005	217
1998-2000	Current	D	3-Medium	0.708635986	1293990.002	1460370.005	217
1998-2000	Current	D	3-Medium	0.382652014	1294020.002	1460370.005	217
1998-2000	Current	D	3-Medium	0.639724016	1294050.002	1460370.005	217
1998-2000	Current	D	3-Medium	0.718774021	1294080.002	1460370.005	217
1998-2000	Current	D	3-Medium	0.602820992	1294020.002	1460340.005	217
1998-2000	Current	D	3-Medium	0.64558202	1294050.002	1460340.005	217
1998-2000	Current	D	3-Medium	0.71686703	1294080.002	1460340.005	217
1998-2000	Current	D	3-Medium	0.669193029	1294020.002	1460310.005	217
1998-2000	Current	D	3-Medium	0.703419983	1294050.002	1460310.005	217
1998-2000	Current	D	3-Medium	0.704439998	1294080.002	1460310.005	217
1998-2000	Current	D	3-Medium	0.663417995	1294020.002	1460280.005	217
1998-2000	Current	D	3-Medium	0.682837009	1294050.002	1460280.005	217
1998-2000	Current	D	3-Medium	0.692008972	1294080.002	1460280.005	217
1998-2000	Current	D	3-Medium	0.659491003	1294020.002	1460250.005	217
1998-2000	Current	D	3-Medium	0.677128017	1294050.002	1460250.005	217
1998-2000	Current	D	3-Medium	0.607607007	1294080.002	1460250.005	217
1998-2000	Current	D	3-Medium	0.663326979	1294020.002	1460220.005	217
1998-2000	Current	D	3-Medium	0.676998019	1294050.002	1460220.005	217
1998-2000	Current	D	3-Medium	0.667340994	1294080.002	1460220.005	217
1998-2000	Current	D	3-Medium	0.568452001	1293990.002	1460190.005	217
1998-2000	Current	D	3-Medium	0.341793001	1294020.002	1460190.005	217
1998-2000	Current	D	3-Medium	0.673216999	1294050.002	1460190.005	217
1998-2000	Current	D	3-Medium	0.277545005	1294080.002	1460190.005	217
1998-2000	Current	D	3-Medium	0.277036995	1293990.002	1460160.005	217
1998-2000	Current	D	3-Medium	0.465427995	1294020.002	1460160.005	217
1998-2000	Current	D	3-Medium	0.671258986	1294050.002	1460160.005	217
1998-2000	Current	D	3-Medium	0.565813005	1294080.002	1460160.005	217
1998-2000	Current	D	3-Medium	0.668251991	1294020.002	1460130.005	217

1998-2000	Current	D	3-Medium	0.665380001	1294050.002	1460130.005	217
1993-08-06	Current	D?	3-Medium	0.740840018	1309530.002	1505130.005	252
1993-08-06	Current	D?	3-Medium	0.235293001	1309530.002	1505100.005	252
1993-08-06	Current	D?	3-Medium	0.240832001	1309560.002	1505100.005	252
1993-08-06	Current	D?	3-Medium	0.745456994	1309590.002	1505100.005	252
1993-08-06	Current	D?	3-Medium	0.235293001	1309560.002	1505070.005	252
1993-08-06	Current	D?	3-Medium	0.768094003	1309590.002	1505070.005	252
1993-08-06	Current	D?	3-Medium	0.680028975	1309590.002	1505040.005	252
1993-08-06	Current	D?	3-Medium	0.768094003	1309590.002	1505010.005	252
1993-08-06	Current	D?	3-Medium	0.762629986	1309590.002	1504890.005	252
1993-08-06	Current	D?	3-Medium	0.766277015	1309560.002	1504860.005	252
1993-08-06	Current	D?	3-Medium	0.760798991	1309590.002	1504860.005	252
1993-08-06	Current	D?	3-Medium	0.766277015	1309560.002	1504830.005	252
1993-08-06	Current	D?	3-Medium	0.757125974	1309590.002	1504830.005	252
1993-08-06	Current	D?	3-Medium	0.765300989	1309530.002	1504800.005	252
1993-08-06	Current	D?	3-Medium	0.719115973	1309560.002	1504800.005	252
1993-08-06	Current	D?	3-Medium	0.483061999	1309470.002	1504770.005	252
1993-08-06	Current	D?	3-Medium	0.481238991	1309500.002	1504770.005	252
1993-08-06	Current	D?	3-Medium	0.606769979	1309530.002	1504770.005	252
1993-08-06	Current	D?	3-Medium	0.611971974	1309440.002	1504740.005	252
1993-08-06	Current	D?	3-Medium	0.499552995	1309470.002	1504740.005	252
1993-08-06	Current	D?	3-Medium	0.497700006	1309500.002	1504740.005	252
1993-08-06	Current	D?	3-Medium	0.726994991	1309830.002	1504650.005	252
1993-08-06	Current	D?	3-Medium	0.491522998	1309860.002	1504650.005	252
1993-08-06	Current	D?	3-Medium	0.78866303	1309890.002	1504650.005	252
1993-08-06	Current	D?	3-Medium	0.245994002	1309770.002	1504620.005	252
1993-08-06	Current	D?	3-Medium	0.728891015	1309800.002	1504620.005	252
1993-08-06	Current	D?	3-Medium	0.48785001	1309830.002	1504620.005	252
1993-08-06	Current	D?	3-Medium	0.690419018	1310100.002	1504440.005	252
1993-08-06	Current	D?	3-Medium	0.797388971	1310010.002	1504410.005	252
1993-08-06	Current	D?	3-Medium	0.789478004	1310040.002	1504410.005	252
1993-08-06	Current	D?	3-Medium	0.660349011	1310070.002	1504410.005	252
1993-08-06	Current	D?	3-Medium	0.595224977	1310100.002	1504410.005	252
1993-08-06	Current	D?	3-Medium	0.543281019	1309950.002	1504380.005	252
1993-08-06	Current	D?	3-Medium	0.644491017	1309980.002	1504380.005	252
1993-08-06	Current	D?	3-Medium	0.746568024	1310010.002	1504380.005	252
1993-08-06	Current	D?	3-Medium	0.678727984	1310040.002	1504380.005	252
1993-08-06	Current	D?	3-Medium	0.597182989	1310070.002	1504380.005	252
1993-08-06	Current	D?	3-Medium	0.515478015	1309920.002	1504350.005	252
1993-08-06	Current	D?	3-Medium	0.59542799	1309950.002	1504350.005	252
1993-08-06	Current	D?	3-Medium	0.524232984	1309980.002	1504350.005	252
1993-08-06	Current	D?	3-Medium	0.53363198	1310010.002	1504350.005	252
2015-04-28	Current	AB	2-High	0.237736002	1287180.002	1499340.005	303
2015-04-28	Current	AB	2-High	0.265246004	1287150.002	1499310.005	303
2015-04-28	Current	AB	2-High	0.316204995	1287180.002	1499310.005	303
2015-04-28	Current	AB	2-High	0.456375986	1287120.002	1499280.005	303
2015-04-28	Current	AB	2-High	0.378024995	1287150.002	1499280.005	303

2015-04-28	Current	AB	2-High	0.656584024	1287540.002	1499280.005	303
2015-04-28	Current	AB	2-High	0.359845996	1287090.002	1499250.005	303
2015-04-28	Current	AB	2-High	0.367514998	1287120.002	1499250.005	303
2015-04-28	Current	AB	2-High	0.724731982	1287390.002	1499250.005	303
2015-04-28	Current	AB	2-High	0.803231001	1287420.002	1499250.005	303
2015-04-28	Current	AB	2-High	0.810033977	1287510.002	1499250.005	303
2015-04-28	Current	AB	2-High	0.646309018	1287060.002	1499220.005	303
2015-04-28	Current	AB	2-High	0.806644022	1287360.002	1499220.005	303
2015-04-28	Current	AB	2-High	0.743865013	1287390.002	1499220.005	303
2015-04-28	Current	AB	2-High	0.714717984	1287420.002	1499220.005	303
2015-04-28	Current	AB	2-High	0.513374984	1287540.002	1499220.005	303
2015-04-28	Current	AB	2-High	0.175267994	1287060.002	1499190.005	303
2015-04-28	Current	AB	2-High	0.341915995	1287300.002	1499190.005	303
2015-04-28	Current	AB	2-High	0.083415397	1287330.002	1499190.005	303
2015-04-28	Current	AB	2-High	0.747591972	1287360.002	1499190.005	303
2015-04-28	Current	AB	2-High	0.745730996	1287390.002	1499190.005	303
2015-04-28	Current	AB	2-High	0.637879014	1287420.002	1499190.005	303
2015-04-28	Current	AB	2-High	0.635927975	1287450.002	1499190.005	303
2015-04-28	Current	AB	2-High	0.632757008	1287540.002	1499190.005	303
2015-04-28	Current	AB	2-High	0.391454995	1287300.002	1499160.005	303
2015-04-28	Current	AB	2-High	0.511501014	1287390.002	1499160.005	303
2015-04-28	Current	AB	2-High	0.412263006	1287420.002	1499160.005	303
2015-04-28	Current	AB	2-High	0.636686027	1287570.002	1499160.005	303
2015-04-28	Current	AB	2-High	0.184028	1287600.002	1499160.005	303
2015-04-28	Current	AB	2-High	0.672048986	1287630.002	1499160.005	303
2015-04-28	Current	AB	2-High	0.622933984	1287330.002	1499130.005	303
2015-04-28	Current	AB	2-High	0.804940999	1287360.002	1499130.005	303
2015-04-28	Current	AB	2-High	0.633669972	1287390.002	1499130.005	303
2015-04-28	Current	AB	2-High	0.815833986	1287420.002	1499130.005	303
2015-04-28	Current	AB	2-High	0.632757008	1287570.002	1499130.005	303
2015-04-28	Current	AB	2-High	0.727292001	1287630.002	1499130.005	303
2015-04-28	Current	AB	2-High	0.628827989	1287420.002	1499100.005	303
2015-04-28	Current	AB	2-High	0.544448972	1287600.002	1499100.005	303
2015-04-28	Current	AB	2-High	0.435396999	1287630.002	1499070.005	303
2015-04-28	Current	AB	2-High	0.817498028	1287660.002	1499070.005	303
2015-04-28	Current	AB	2-High	0.547250986	1287630.002	1499040.005	303
2015-04-28	Current	AB	2-High	0.73209101	1287491.3	1499319.491	303
2008	Current	C?	2-High	0.646669984	1306440.002	1495530.005	271
2008	Current	C?	2-High	0.654538989	1306470.002	1495500.005	271
2008	Current	C?	2-High	0.603049994	1306500.002	1495500.005	271
2008	Current	C?	2-High	0.914227009	1306560.002	1495500.005	271
2008	Current	C?	2-High	0.913093984	1306590.002	1495500.005	271
2008	Current	C?	2-High	0.698095024	1306530.002	1495470.005	271
2008	Current	C?	2-High	0.919884026	1306560.002	1495470.005	271
2008	Current	C?	2-High	0.890919983	1306590.002	1495470.005	271
2008	Current	C?	2-High	0.678644001	1306350.002	1495440.005	271
2008	Current	C?	2-High	0.919884026	1306560.002	1495440.005	271

2008	Current	C?	2-High	0.890919983	1306590.002	1495440.005	271
2008	Current	C?	2-High	0.686444998	1306380.002	1495410.005	271
2008	Current	C?	2-High	0.684496999	1306410.002	1495410.005	271
2008	Current	C?	2-High	0.64863801	1306440.002	1495410.005	271
2008	Current	C?	2-High	0.890919983	1306560.002	1495410.005	271
2008	Current	C?	2-High	0.82229501	1306590.002	1495410.005	271
2008	Current	C?	2-High	0.840357006	1306620.002	1495410.005	271
2008	Current	C?	2-High	0.256090999	1306650.002	1495410.005	271
2008	Current	C?	2-High	0.219403997	1306680.002	1495410.005	271
2008	Current	C?	2-High	0.217341006	1306710.002	1495410.005	271
2008	Current	C?	2-High	0.888315022	1306530.002	1495380.005	271
2008	Current	C?	2-High	0.889621973	1306560.002	1495380.005	271
2008	Current	C?	2-High	0.601086974	1306590.002	1495350.005	271
2008	Current	C?	2-High	0.660534978	1306530.002	1495320.005	271
2008	Current	C?	2-High	0.262394011	1306740.002	1495230.005	271
2008	Current	C?	2-High	0.658571005	1306530.002	1495200.005	271
2008	Current	C?	2-High	0.561600983	1306560.002	1495200.005	271
2008	Current	C?	2-High	0.622560024	1306560.002	1495170.005	271
2008	Current	C?	2-High	0.618623018	1306590.002	1495170.005	271
2008	Current	C?	2-High	0.612720013	1306620.002	1495170.005	271
2008	Current	C?	2-High	0.692278981	1306560.002	1495140.005	271
2008	Current	C?	2-High	0.652674019	1306590.002	1495140.005	271
2008	Current	C?	2-High	0.690335989	1306560.002	1495110.005	271
2008	Current	C?	2-High	0.595202029	1306590.002	1495110.005	271
2008	Current	C?	2-High	0.693183005	1306560.002	1495080.005	271
2008	Current	C?	2-High	0.582332015	1306590.002	1495080.005	271
2008	Current	C?	2-High	0.652674019	1306560.002	1495050.005	271
2008	Current	C?	2-High	0.559666991	1306590.002	1495050.005	271
2008	Current	C?	2-High	0.652674019	1306560.002	1495020.005	271
2008	Current	C?	2-High	0.652674019	1306590.002	1495020.005	271
2008	Current	C?	2-High	0.585416019	1306620.002	1495020.005	271
2008	Current	C?	2-High	0.65070802	1306590.002	1494990.005	271
2008	Current	C?	2-High	0.591283977	1306620.002	1494990.005	271
2001-04-06	Current	C	3-Medium	0.80528599	1265040.002	1446750.005	99
2001-04-06	Current	C	3-Medium	0.811159015	1265040.002	1446720.005	99
2001-04-06	Current	C	3-Medium	0.754956007	1265040.002	1446690.005	99
2001-04-06	Current	C	3-Medium	0.86690098	1265010.002	1446660.005	99
2001-04-06	Current	C	3-Medium	0.811797023	1265040.002	1446660.005	99
2001-04-06	Current	C	3-Medium	0.818843007	1265010.002	1446630.005	99
2001-04-06	Current	C	3-Medium	0.815684974	1265040.002	1446630.005	99
2001-04-06	Current	C	3-Medium	0.81764698	1265010.002	1446600.005	99
2001-04-06	Current	C	3-Medium	0.865110993	1264980.002	1446570.005	99
2001-04-06	Current	C	3-Medium	0.81764698	1265010.002	1446570.005	99
2001-04-06	Current	C	3-Medium	0.866183996	1264980.002	1446540.005	99
2001-04-06	Current	C	3-Medium	0.818805993	1265010.002	1446540.005	99
2001-04-06	Current	C	3-Medium	0.818458021	1264980.002	1446510.005	99
2001-04-06	Current	C	3-Medium	0.862471998	1265010.002	1446510.005	99

2001-04-06	Current	C	3-Medium	0.819557011	1264980.002	1446480.005	99
2001-04-06	Current	C	3-Medium	0.816413999	1265010.002	1446480.005	99
2001-04-06	Current	C	3-Medium	0.819557011	1264980.002	1446450.005	99
2001-04-06	Current	C	3-Medium	0.791218996	1265010.002	1446450.005	99
2001-04-06	Current	C	3-Medium	0.820653021	1264980.002	1446420.005	99
2001-04-06	Current	C	3-Medium	0.821744978	1265010.002	1446420.005	99
2001-04-06	Current	C	3-Medium	0.776347995	1265040.002	1446420.005	99
2001-04-06	Current	C	3-Medium	0.870037019	1264980.002	1446390.005	99
2001-04-06	Current	C	3-Medium	0.821744978	1265010.002	1446390.005	99
2001-04-06	Current	C	3-Medium	0.859242022	1265040.002	1446390.005	99
2001-04-06	Current	C	3-Medium	0.820653021	1264980.002	1446360.005	99
2001-04-06	Current	C	3-Medium	0.82280302	1265010.002	1446360.005	99
2001-04-06	Current	C	3-Medium	0.823175013	1265040.002	1446360.005	99
2001-04-06	Current	C	3-Medium	0.762041986	1265070.002	1446360.005	99
2001-04-06	Current	C	3-Medium	0.871914029	1264980.002	1446330.005	99
2001-04-06	Current	C	3-Medium	0.823826015	1265010.002	1446330.005	99
2001-04-06	Current	C	3-Medium	0.825572014	1265040.002	1446330.005	99
2001-04-06	Current	C	3-Medium	0.709075987	1265070.002	1446330.005	99
2001-04-06	Current	C	3-Medium	0.873694003	1264980.002	1446300.005	99
2001-04-06	Current	C	3-Medium	0.823826015	1265010.002	1446300.005	99
2001-04-06	Current	C	3-Medium	0.859242022	1265040.002	1446300.005	99
2001-04-06	Current	C	3-Medium	0.824846029	1265010.002	1446270.005	99
2001-04-06	Current	C	3-Medium	0.859242022	1265040.002	1446270.005	99
2001-04-06	Current	C	3-Medium	0.865877986	1265010.002	1446240.005	99
2001-04-06	Current	C	3-Medium	0.739435017	1265040.002	1446240.005	99
2001-04-06	Current	C	3-Medium	0.790057003	1265040.002	1446210.005	99
2005-03-24	Current	C	2-High	0.714241028	1273830.002	1457490.005	154
2005-03-24	Current	C	2-High	0.736519992	1273770.002	1457460.005	154
2005-03-24	Current	C	2-High	0.634875	1273800.002	1457460.005	154
2005-03-24	Current	C	2-High	0.814363003	1273470.002	1457430.005	154
2005-03-24	Current	C	2-High	0.867965996	1273500.002	1457430.005	154
2005-03-24	Current	C	2-High	0.685953021	1273650.002	1457430.005	154
2005-03-24	Current	C	2-High	0.738400996	1273680.002	1457430.005	154
2005-03-24	Current	C	2-High	0.778622985	1273470.002	1457400.005	154
2005-03-24	Current	C	2-High	0.767814994	1273500.002	1457400.005	154
2005-03-24	Current	C	2-High	0.728492022	1273530.002	1457400.005	154
2005-03-24	Current	C	2-High	0.769631982	1273560.002	1457400.005	154
2005-03-24	Current	C	2-High	0.745096028	1273590.002	1457400.005	154
2005-03-24	Current	C	2-High	0.731293976	1273620.002	1457400.005	154
2005-03-24	Current	C	2-High	0.716069996	1273650.002	1457400.005	154
2005-03-24	Current	C	2-High	0.829365015	1273470.002	1457370.005	154
2005-03-24	Current	C	2-High	0.709396005	1273500.002	1457370.005	154
2005-03-24	Current	C	2-High	0.710214019	1273530.002	1457370.005	154
2005-03-24	Current	C	2-High	0.701021016	1273560.002	1457370.005	154
2005-03-24	Current	C	2-High	0.710658014	1273590.002	1457370.005	154
2005-03-24	Current	C	2-High	0.719920993	1273680.002	1457340.005	154
2005-03-24	Current	C	2-High	0.746892989	1273710.002	1457340.005	154

2005-03-24	Current	C	2-High	0.739188015	1273740.002	1457340.005	154
2005-03-24	Current	C	2-High	0.752462029	1273680.002	1457310.005	154
2005-03-24	Current	C	2-High	0.741931975	1273650.002	1457280.005	154
2005-03-24	Current	C	2-High	0.747753978	1273680.002	1457280.005	154
2005-03-24	Current	C	2-High	0.860710979	1273620.002	1457250.005	154
2005-03-24	Current	C	2-High	0.746892989	1273650.002	1457250.005	154
2005-03-24	Current	C	2-High	0.857755005	1273590.002	1457220.005	154
2005-03-24	Current	C	2-High	0.861377001	1273620.002	1457220.005	154
2005-03-24	Current	C	2-High	0.393359005	1273650.002	1457220.005	154
2005-03-24	Current	C	2-High	0.844617009	1273140.002	1457190.005	154
2005-03-24	Current	C	2-High	0.836054981	1273200.002	1457190.005	154
2005-03-24	Current	C	2-High	0.853264987	1273560.002	1457190.005	154
2005-03-24	Current	C	2-High	0.848707974	1273110.002	1457160.005	154
2005-03-24	Current	C	2-High	0.84306401	1273140.002	1457160.005	154
2005-03-24	Current	C	2-High	0.819845021	1273200.002	1456950.005	154
2005-03-24	Current	C	2-High	0.819845021	1273170.002	1456860.005	154
2003-03-14	Current	A	3-Medium	0.816416979	1273110.002	1444200.005	99
2003-03-14	Current	A	3-Medium	0.782683015	1273080.002	1444170.005	99
2003-03-14	Current	A	3-Medium	0.871890008	1273110.002	1444170.005	99
2003-03-14	Current	A	3-Medium	0.85582	1273140.002	1444170.005	99
2003-03-14	Current	A	3-Medium	0.752587974	1273050.002	1444140.005	99
2003-03-14	Current	A	3-Medium	0.857312024	1273140.002	1444140.005	99
2003-03-14	Current	A	3-Medium	0.851301014	1273170.002	1444080.005	99
2003-03-14	Current	A	3-Medium	0.855014026	1273170.002	1444050.005	99
2003-03-14	Current	A	3-Medium	0.828081012	1272630.002	1443990.005	99
2003-03-14	Current	A	3-Medium	0.827498972	1272660.002	1443990.005	99
2003-03-14	Current	A	3-Medium	0.771845996	1272660.002	1443960.005	99
2003-03-14	Current	A	3-Medium	0.817722023	1272360.002	1443930.005	99
2003-03-14	Current	A	3-Medium	0.779538989	1272690.002	1443930.005	99
2003-03-14	Current	A	3-Medium	0.827147007	1272390.002	1443900.005	99
2003-03-14	Current	A	3-Medium	0.745820999	1272420.002	1443900.005	99
2003-03-14	Current	A	3-Medium	0.782150984	1272690.002	1443900.005	99
2003-03-14	Current	A	3-Medium	0.825389028	1272420.002	1443870.005	99
2003-03-14	Current	A	3-Medium	0.831911027	1272720.002	1443870.005	99
2003-03-14	Current	A	3-Medium	0.771313012	1272750.002	1443870.005	99
2003-03-14	Current	A	3-Medium	0.836966991	1272420.002	1443840.005	99
2003-03-14	Current	A	3-Medium	0.819109023	1272750.002	1443840.005	99
2003-03-14	Current	A	3-Medium	0.768706977	1272780.002	1443840.005	99
2003-03-14	Current	A	3-Medium	0.793744028	1272450.002	1443810.005	99
2003-03-14	Current	A	3-Medium	0.86027199	1272810.002	1443810.005	99
2003-03-14	Current	A	3-Medium	0.873934984	1272840.002	1443810.005	99
2003-03-14	Current	A	3-Medium	0.865238011	1272870.002	1443810.005	99
2003-03-14	Current	A	3-Medium	0.857312024	1272900.002	1443810.005	99
2003-03-14	Current	A	3-Medium	0.865489006	1272870.002	1443780.005	99
2003-03-14	Current	A	3-Medium	0.869789004	1272900.002	1443780.005	99
2003-03-14	Current	A	3-Medium	0.860951006	1272930.002	1443780.005	99
2003-03-14	Current	A	3-Medium	0.814689994	1272480.002	1443720.005	99

2003-03-14	Current	A	3-Medium	0.810549021	1272480.002	1443690.005	99
2003-03-14	Current	A	3-Medium	0.758194983	1272510.002	1443630.005	99
2003-03-14	Current	A	3-Medium	0.778937995	1272510.002	1443600.005	99
2003-03-14	Current	A	3-Medium	0.840498984	1272600.002	1443510.005	99
2003-03-14	Current	A	3-Medium	0.837348998	1272630.002	1443480.005	99
2003-03-14	Current	A	3-Medium	0.837536991	1272720.002	1443420.005	99
2003-03-14	Current	A	3-Medium	0.818651021	1272750.002	1443390.005	99
2003-03-14	Current	A	3-Medium	0.821954012	1272810.002	1443360.005	99
1995-03-21	Current	D	3-Medium	0.740785003	1305360.002	1506330.005	32
1995-03-21	Current	D	3-Medium	0.792001009	1305390.002	1506330.005	32
1995-03-21	Current	D	3-Medium	0.768296003	1305420.002	1506330.005	32
1995-03-21	Current	D	3-Medium	0.654964983	1305330.002	1506300.005	32
1995-03-21	Current	D	3-Medium	0.792001009	1305360.002	1506300.005	32
1995-03-21	Current	D	3-Medium	0.802395999	1305390.002	1506300.005	32
1995-03-21	Current	D	3-Medium	0.822753012	1305420.002	1506300.005	32
1995-03-21	Current	D	3-Medium	0.814261973	1305450.002	1506300.005	32
1995-03-21	Current	D	3-Medium	0.221302003	1305300.002	1506270.005	32
1995-03-21	Current	D	3-Medium	0.508917987	1305330.002	1506270.005	32
1995-03-21	Current	D	3-Medium	0.564954996	1305360.002	1506270.005	32
1995-03-21	Current	D	3-Medium	0.715662003	1305390.002	1506270.005	32
1995-03-21	Current	D	3-Medium	0.807516992	1305420.002	1506270.005	32
1995-03-21	Current	D	3-Medium	0.829268992	1305450.002	1506270.005	32
1995-03-21	Current	D	3-Medium	0.242219001	1305300.002	1506240.005	32
1995-03-21	Current	D	3-Medium	0.532079995	1305330.002	1506240.005	32
1995-03-21	Current	D	3-Medium	0.530179977	1305360.002	1506240.005	32
1995-03-21	Current	D	3-Medium	0.685558021	1305390.002	1506240.005	32
1995-03-21	Current	D	3-Medium	0.71182698	1305420.002	1506240.005	32
1995-03-21	Current	D	3-Medium	0.305023998	1305450.002	1506240.005	32
1995-03-21	Current	D	3-Medium	0.827650011	1305480.002	1506240.005	32
1995-03-21	Current	D	3-Medium	0.202867001	1305300.002	1506210.005	32
1995-03-21	Current	D	3-Medium	0.198078007	1305330.002	1506210.005	32
1995-03-21	Current	D	3-Medium	0.515079021	1305360.002	1506210.005	32
1995-03-21	Current	D	3-Medium	0.526390016	1305390.002	1506210.005	32
1995-03-21	Current	D	3-Medium	0.702198029	1305420.002	1506210.005	32
1995-03-21	Current	D	3-Medium	0.807516992	1305450.002	1506210.005	32
1995-03-21	Current	D	3-Medium	0.200939	1305330.002	1506180.005	32
1995-03-21	Current	D	3-Medium	0.200939	1305360.002	1506180.005	32
1995-03-21	Current	D	3-Medium	0.526390016	1305390.002	1506180.005	32
1995-03-21	Current	D	3-Medium	0.535884976	1305420.002	1506180.005	32
1995-03-21	Current	D	3-Medium	0.719485998	1305450.002	1506180.005	32
1995-03-21	Current	D	3-Medium	0.526390016	1305360.002	1506150.005	32
1995-03-21	Current	D	3-Medium	0.528284013	1305390.002	1506150.005	32
1995-03-21	Current	D	3-Medium	0.532079995	1305420.002	1506150.005	32
1957-04-28	Historical	X	3-Medium	0.175008997	1304670.002	1487280.005	98
1957-04-28	Historical	X	3-Medium	0.159364998	1304700.002	1487280.005	98
1957-04-28	Historical	X	3-Medium	0.400243998	1304730.002	1487280.005	98
1957-04-28	Historical	X	3-Medium	0.180684999	1304640.002	1487250.005	98

1957-04-28	Historical	X	3-Medium	0.180684999	1304670.002	1487250.005	98
1957-04-28	Historical	X	3-Medium	0.398604989	1304700.002	1487250.005	98
1957-04-28	Historical	X	3-Medium	0.401888013	1304730.002	1487250.005	98
1957-04-28	Historical	X	3-Medium	0.398604989	1304760.002	1487250.005	98
1957-04-28	Historical	X	3-Medium	0.359142005	1304610.002	1487220.005	98
1957-04-28	Historical	X	3-Medium	0.081872202	1304640.002	1487220.005	98
1957-04-28	Historical	X	3-Medium	0.179812998	1304670.002	1487220.005	98
1957-04-28	Historical	X	3-Medium	0.156265005	1304700.002	1487220.005	98
1957-04-28	Historical	X	3-Medium	0.396970004	1304730.002	1487220.005	98
1957-04-28	Historical	X	3-Medium	0.366270006	1304760.002	1487220.005	98
1957-04-28	Historical	X	3-Medium	0.315286994	1304790.002	1487220.005	98
1957-04-28	Historical	X	3-Medium	0.357971013	1304610.002	1487190.005	98
1957-04-28	Historical	X	3-Medium	0.357618004	1304640.002	1487190.005	98
1957-04-28	Historical	X	3-Medium	0.178945005	1304670.002	1487190.005	98
1957-04-28	Historical	X	3-Medium	0.206856996	1304700.002	1487190.005	98
1957-04-28	Historical	X	3-Medium	0.390473008	1304730.002	1487190.005	98
1957-04-28	Historical	X	3-Medium	0.443906993	1304760.002	1487190.005	98
1957-04-28	Historical	X	3-Medium	0.443906993	1304790.002	1487190.005	98
1957-04-28	Historical	X	3-Medium	0.170996994	1304610.002	1487160.005	98
1957-04-28	Historical	X	3-Medium	0.356451005	1304640.002	1487160.005	98
1957-04-28	Historical	X	3-Medium	0.367747992	1304670.002	1487160.005	98
1957-04-28	Historical	X	3-Medium	0.204898	1304700.002	1487160.005	98
1957-04-28	Historical	X	3-Medium	0.492713004	1304730.002	1487160.005	98
1957-04-28	Historical	X	3-Medium	0.427354008	1304760.002	1487160.005	98
1957-04-28	Historical	X	3-Medium	0.172478005	1304790.002	1487160.005	98
1957-04-28	Historical	X	3-Medium	0.353424013	1304640.002	1487130.005	98
1957-04-28	Historical	X	3-Medium	0.35609901	1304670.002	1487130.005	98
1957-04-28	Historical	X	3-Medium	0.409260988	1304700.002	1487130.005	98
1957-04-28	Historical	X	3-Medium	0.203924	1304730.002	1487130.005	98
1957-04-28	Historical	X	3-Medium	0.171641007	1304760.002	1487130.005	98
1957-04-28	Historical	X	3-Medium	0.176393002	1304700.002	1487100.005	98
1996-06	Current	CD	3-Medium	0.378374994	1330650.002	1506840.005	96
1996-06	Current	CD	3-Medium	0.379956007	1330680.002	1506840.005	96
1996-06	Current	CD	3-Medium	0.306923002	1330710.002	1506840.005	96
1996-06	Current	CD	3-Medium	0.379956007	1330620.002	1506810.005	96
1996-06	Current	CD	3-Medium	0.379956007	1330650.002	1506810.005	96
1996-06	Current	CD	3-Medium	0.381541997	1330680.002	1506810.005	96
1996-06	Current	CD	3-Medium	0.346996993	1330710.002	1506810.005	96
1996-06	Current	CD	3-Medium	0.306923002	1330740.002	1506810.005	96
1996-06	Current	CD	3-Medium	0.689146996	1330620.002	1506780.005	96
1996-06	Current	CD	3-Medium	0.744839013	1330650.002	1506780.005	96
1996-06	Current	CD	3-Medium	0.346996993	1330680.002	1506780.005	96
1996-06	Current	CD	3-Medium	0.375007987	1330710.002	1506780.005	96
1996-06	Current	CD	3-Medium	0.37658	1330740.002	1506780.005	96
1996-06	Current	CD	3-Medium	0.375007987	1330770.002	1506780.005	96
1996-06	Current	CD	3-Medium	0.569585979	1330590.002	1506750.005	96
1996-06	Current	CD	3-Medium	0.571528971	1330620.002	1506750.005	96

1996-06	Current	CD	3-Medium	0.501627982	1330650.002	1506750.005	96
1996-06	Current	CD	3-Medium	0.678725004	1330680.002	1506750.005	96
1996-06	Current	CD	3-Medium	0.780065	1330710.002	1506750.005	96
1996-06	Current	CD	3-Medium	0.748650014	1330740.002	1506750.005	96
1996-06	Current	CD	3-Medium	0.35009101	1330770.002	1506750.005	96
1996-06	Current	CD	3-Medium	0.084824897	1330590.002	1506720.005	96
1996-06	Current	CD	3-Medium	0.410600007	1330620.002	1506720.005	96
1996-06	Current	CD	3-Medium	0.412658989	1330650.002	1506720.005	96
1996-06	Current	CD	3-Medium	0.567252994	1330680.002	1506720.005	96
1996-06	Current	CD	3-Medium	0.608829975	1330710.002	1506720.005	96
1996-06	Current	CD	3-Medium	0.610794008	1330740.002	1506720.005	96
1996-06	Current	CD	3-Medium	0.379738003	1330770.002	1506720.005	96
1996-06	Current	CD	3-Medium	0.565315008	1330620.002	1506690.005	96
1996-06	Current	CD	3-Medium	0.567252994	1330650.002	1506690.005	96
1996-06	Current	CD	3-Medium	0.606868029	1330680.002	1506690.005	96
1996-06	Current	CD	3-Medium	0.622823	1330710.002	1506690.005	96
1996-06	Current	CD	3-Medium	0.612757981	1330740.002	1506690.005	96
1996-06	Current	CD	3-Medium	0.569191992	1330650.002	1506660.005	96
1996-06	Current	CD	3-Medium	0.616926014	1330680.002	1506660.005	96
1996-06	Current	CD	3-Medium	0.699169993	1330710.002	1506660.005	96
2001-04-06	Current	D	3-Medium	0.261943012	1303500.002	1485810.005	98
2001-04-06	Current	D	3-Medium	0.263143986	1303530.002	1485810.005	98
2001-04-06	Current	D	3-Medium	0.173575997	1303560.002	1485810.005	98
2001-04-06	Current	D	3-Medium	0.590785027	1303470.002	1485780.005	98
2001-04-06	Current	D	3-Medium	0.503687024	1303500.002	1485780.005	98
2001-04-06	Current	D	3-Medium	0.261943012	1303530.002	1485780.005	98
2001-04-06	Current	D	3-Medium	0.501829028	1303560.002	1485780.005	98
2001-04-06	Current	D	3-Medium	0.505549014	1303590.002	1485780.005	98
2001-04-06	Current	D	3-Medium	0.651238978	1303440.002	1485750.005	98
2001-04-06	Current	D	3-Medium	0.653203011	1303470.002	1485750.005	98
2001-04-06	Current	D	3-Medium	0.653203011	1303500.002	1485750.005	98
2001-04-06	Current	D	3-Medium	0.507413983	1303530.002	1485750.005	98
2001-04-06	Current	D	3-Medium	0.507413983	1303560.002	1485750.005	98
2001-04-06	Current	D	3-Medium	0.653203011	1303590.002	1485750.005	98
2001-04-06	Current	D	3-Medium	0.653203011	1303620.002	1485750.005	98
2001-04-06	Current	D	3-Medium	0.722370982	1303440.002	1485720.005	98
2001-04-06	Current	D	3-Medium	0.71945399	1303470.002	1485720.005	98
2001-04-06	Current	D	3-Medium	0.510092974	1303500.002	1485720.005	98
2001-04-06	Current	D	3-Medium	0.508222997	1303530.002	1485720.005	98
2001-04-06	Current	D	3-Medium	0.715631008	1303560.002	1485720.005	98
2001-04-06	Current	D	3-Medium	0.752008021	1303590.002	1485720.005	98
2001-04-06	Current	D	3-Medium	0.47439	1303620.002	1485720.005	98
2001-04-06	Current	D	3-Medium	0.713715017	1303470.002	1485690.005	98
2001-04-06	Current	D	3-Medium	0.501199007	1303500.002	1485690.005	98
2001-04-06	Current	D	3-Medium	0.634644985	1303530.002	1485690.005	98
2001-04-06	Current	D	3-Medium	0.424214005	1303560.002	1485690.005	98
2001-04-06	Current	D	3-Medium	0.656974971	1303590.002	1485690.005	98

2001-04-06	Current	D	3-Medium	0.666790009	1303620.002	1485690.005	98
2001-04-06	Current	D	3-Medium	0.654121995	1303470.002	1485660.005	98
2001-04-06	Current	D	3-Medium	0.495213002	1303500.002	1485660.005	98
2001-04-06	Current	D	3-Medium	0.419515997	1303530.002	1485660.005	98
2001-04-06	Current	D	3-Medium	0.41782701	1303560.002	1485660.005	98
2001-04-06	Current	D	3-Medium	0.421207994	1303590.002	1485660.005	98
2001-04-06	Current	D	3-Medium	0.414463997	1303530.002	1485630.005	98
2001-04-06	Current	D	3-Medium	0.412788004	1303560.002	1485630.005	98
2008-03-17	Current	A?	2-High	0.759643972	1291020.002	1447410.005	274
2008-03-17	Current	A?	2-High	0.754719973	1291020.002	1447380.005	274
2008-03-17	Current	A?	2-High	0.74250102	1291050.002	1447350.005	274
2008-03-17	Current	A?	2-High	0.747915983	1291050.002	1447320.005	274
2008-03-17	Current	A?	2-High	0.749927998	1291080.002	1447320.005	274
2008-03-17	Current	A?	2-High	0.806560993	1291050.002	1447290.005	274
2008-03-17	Current	A?	2-High	0.735688984	1291170.002	1447290.005	274
2008-03-17	Current	A?	2-High	0.79450798	1291050.002	1447260.005	274
2008-03-17	Current	A?	2-High	0.75790298	1291170.002	1447260.005	274
2008-03-17	Current	A?	2-High	0.79450798	1291050.002	1447230.005	274
2008-03-17	Current	A?	2-High	0.849892974	1291170.002	1447230.005	274
2008-03-17	Current	A?	2-High	0.79283601	1291050.002	1447200.005	274
2008-03-17	Current	A?	2-High	0.836687982	1291170.002	1447200.005	274
2008-03-17	Current	A?	2-High	0.755204976	1291080.002	1447170.005	274
2008-03-17	Current	A?	2-High	0.675246	1291140.002	1447170.005	274
2008-03-17	Current	A?	2-High	0.675246	1291080.002	1447140.005	274
2008-03-17	Current	A?	2-High	0.715807974	1291110.002	1447140.005	274
2008-03-17	Current	A?	2-High	0.695635021	1291140.002	1447140.005	274
2008-03-17	Current	A?	2-High	0.613492012	1291110.002	1447110.005	274
2008-03-17	Current	A?	2-High	0.675246	1291140.002	1447110.005	274
2008-03-17	Current	A?	2-High	0.675246	1291140.002	1447080.005	274
2008-03-17	Current	A?	2-High	0.592934012	1291140.002	1447050.005	274
2008-03-17	Current	A?	2-High	0.592934012	1291140.002	1447020.005	274
2008-03-17	Current	A?	2-High	0.738444984	1291170.002	1446990.005	274
2008-03-17	Current	A?	2-High	0.69847399	1291170.002	1446960.005	274
2008-03-17	Current	A?	2-High	0.742518008	1291200.002	1446960.005	274
2008-03-17	Current	A?	2-High	0.795832992	1291230.002	1446960.005	274
2008-03-17	Current	A?	2-High	0.678111017	1291170.002	1446930.005	274
2008-03-17	Current	A?	2-High	0.572493017	1291140.002	1446900.005	274
2008-03-17	Current	A?	2-High	0.552222013	1291140.002	1446870.005	274
2008-03-17	Current	A?	2-High	0.512391984	1291140.002	1446840.005	274
2008-03-17	Current	A?	2-High	0.512391984	1291140.002	1446810.005	274
2008-03-17	Current	A?	2-High	0.661208987	1291170.002	1446810.005	274
1981-10	Current	CD	3-Medium	0.676720977	1305420.002	1487760.005	98
1981-10	Current	CD	3-Medium	0.610476971	1305450.002	1487760.005	98
1981-10	Current	CD	3-Medium	0.586576998	1305360.002	1487730.005	98
1981-10	Current	CD	3-Medium	0.56794101	1305390.002	1487730.005	98
1981-10	Current	CD	3-Medium	0.598704994	1305420.002	1487730.005	98
1981-10	Current	CD	3-Medium	0.599156022	1305450.002	1487730.005	98

1981-10	Current	CD	3-Medium	0.679717004	1305300.002	1487700.005	98
1981-10	Current	CD	3-Medium	0.784111023	1305330.002	1487700.005	98
1981-10	Current	CD	3-Medium	0.747189999	1305360.002	1487700.005	98
1981-10	Current	CD	3-Medium	0.673354983	1305390.002	1487700.005	98
1981-10	Current	CD	3-Medium	0.491025001	1305420.002	1487700.005	98
1981-10	Current	CD	3-Medium	0.490601987	1305450.002	1487700.005	98
1981-10	Current	CD	3-Medium	0.783159971	1305210.002	1487670.005	98
1981-10	Current	CD	3-Medium	0.675813973	1305240.002	1487670.005	98
1981-10	Current	CD	3-Medium	0.675813973	1305270.002	1487670.005	98
1981-10	Current	CD	3-Medium	0.745325983	1305300.002	1487670.005	98
1981-10	Current	CD	3-Medium	0.780556977	1305330.002	1487670.005	98
1981-10	Current	CD	3-Medium	0.689639986	1305360.002	1487670.005	98
1981-10	Current	CD	3-Medium	0.460649014	1305390.002	1487670.005	98
1981-10	Current	CD	3-Medium	0.485520005	1305420.002	1487670.005	98
1981-10	Current	CD	3-Medium	0.73971498	1305150.002	1487640.005	98
1981-10	Current	CD	3-Medium	0.74158901	1305180.002	1487640.005	98
1981-10	Current	CD	3-Medium	0.685747981	1305210.002	1487640.005	98
1981-10	Current	CD	3-Medium	0.775188029	1305240.002	1487640.005	98
1981-10	Current	CD	3-Medium	0.687695026	1305270.002	1487640.005	98
1981-10	Current	CD	3-Medium	0.752985001	1305300.002	1487640.005	98
1981-10	Current	CD	3-Medium	0.743458986	1305330.002	1487640.005	98
1981-10	Current	CD	3-Medium	0.74158901	1305360.002	1487640.005	98
1981-10	Current	CD	3-Medium	0.771586001	1305060.002	1487610.005	98
1981-10	Current	CD	3-Medium	0.771586001	1305090.002	1487610.005	98
1981-10	Current	CD	3-Medium	0.677944005	1305120.002	1487610.005	98
1981-10	Current	CD	3-Medium	0.466643006	1305150.002	1487610.005	98
1981-10	Current	CD	3-Medium	0.679898024	1305030.002	1487580.005	98
1981-10	Current	CD	3-Medium	0.777203023	1305090.002	1487580.005	98
2004-Fall	Current	A	3-Medium	0.789947987	1290570.002	1510350.005	178
2004-Fall	Current	A	3-Medium	0.826784015	1290600.002	1510350.005	178
2004-Fall	Current	A	3-Medium	0.766336977	1290630.002	1510350.005	178
2004-Fall	Current	A	3-Medium	0.740539014	1290540.002	1510320.005	178
2004-Fall	Current	A	3-Medium	0.831632018	1290570.002	1510320.005	178
2004-Fall	Current	A	3-Medium	0.769966006	1290600.002	1510320.005	178
2004-Fall	Current	A	3-Medium	0.67227602	1290630.002	1510320.005	178
2004-Fall	Current	A	3-Medium	0.857308984	1290480.002	1510290.005	178
2004-Fall	Current	A	3-Medium	0.72814697	1290510.002	1510290.005	178
2004-Fall	Current	A	3-Medium	0.826030016	1290540.002	1510290.005	178
2004-Fall	Current	A	3-Medium	0.777997017	1290570.002	1510290.005	178
2004-Fall	Current	A	3-Medium	0.769966006	1290600.002	1510290.005	178
2004-Fall	Current	A	3-Medium	0.857652009	1290450.002	1510260.005	178
2004-Fall	Current	A	3-Medium	0.764349997	1290480.002	1510260.005	178
2004-Fall	Current	A	3-Medium	0.857308984	1290510.002	1510260.005	178
2004-Fall	Current	A	3-Medium	0.835684001	1290540.002	1510260.005	178
2004-Fall	Current	A	3-Medium	0.738035023	1290570.002	1510260.005	178
2004-Fall	Current	A	3-Medium	0.772027016	1290420.002	1510230.005	178
2004-Fall	Current	A	3-Medium	0.768408	1290450.002	1510230.005	178

2004-Fall	Current	A	3-Medium	0.85581702	1290480.002	1510230.005	178
2004-Fall	Current	A	3-Medium	0.867534995	1290510.002	1510230.005	178
2004-Fall	Current	A	3-Medium	0.782521009	1290540.002	1510230.005	178
2004-Fall	Current	A	3-Medium	0.762629986	1290420.002	1510200.005	178
2004-Fall	Current	A	3-Medium	0.852539003	1290450.002	1510200.005	178
2004-Fall	Current	A	3-Medium	0.819383979	1290480.002	1510200.005	178
2004-Fall	Current	A	3-Medium	0.827579975	1290510.002	1510200.005	178
2004-Fall	Current	A	3-Medium	0.825953007	1290450.002	1510170.005	178
2004-Fall	Current	A	3-Medium	0.896324992	1290480.002	1510170.005	178
2004-Fall	Current	A	3-Medium	0.764200985	1290510.002	1510170.005	178
2004-Fall	Current	A	3-Medium	0.897579014	1290450.002	1510140.005	178
2004-Fall	Current	A	3-Medium	0.861835003	1290480.002	1510140.005	178
2001	Current	A	2-High	0.698571026	1286640.002	1449690.005	100
2001	Current	A	2-High	0.700505018	1286610.002	1449660.005	100
2001	Current	A	2-High	0.758975983	1286640.002	1449660.005	100
2001	Current	A	2-High	0.766287029	1286550.002	1449630.005	100
2001	Current	A	2-High	0.630074024	1286580.002	1449630.005	100
2001	Current	A	2-High	0.753350019	1286610.002	1449630.005	100
2001	Current	A	2-High	0.796948016	1286520.002	1449600.005	100
2001	Current	A	2-High	0.693020999	1286550.002	1449600.005	100
2001	Current	A	2-High	0.685240984	1286580.002	1449600.005	100
2001	Current	A	2-High	0.777121007	1286460.002	1449570.005	100
2001	Current	A	2-High	0.780263007	1286430.002	1449540.005	100
2001	Current	A	2-High	0.802124023	1286460.002	1449540.005	100
2001	Current	A	2-High	0.775327027	1286430.002	1449510.005	100
2001	Current	A	2-High	0.722389996	1286400.002	1449480.005	100
2001	Current	A	2-High	0.671769023	1286430.002	1449480.005	100
2001	Current	A	2-High	0.787518978	1286370.002	1449450.005	100
2001	Current	A	2-High	0.665889025	1286430.002	1449450.005	100
2001	Current	A	2-High	0.788685977	1286340.002	1449420.005	100
2001	Current	A	2-High	0.814329028	1286370.002	1449420.005	100
2001	Current	A	2-High	0.790910006	1286310.002	1449390.005	100
2001	Current	A	2-High	0.824334979	1286280.002	1449360.005	100
2001	Current	A	2-High	0.818975985	1286310.002	1449360.005	100
2001	Current	A	2-High	0.81605202	1286190.002	1449330.005	100
2001	Current	A	2-High	0.798623025	1286220.002	1449330.005	100
2001	Current	A	2-High	0.821928978	1286250.002	1449330.005	100
2001	Current	A	2-High	0.785948992	1286190.002	1449300.005	100
2001	Current	A	2-High	0.694966972	1286220.002	1449300.005	100
2001	Current	A	2-High	0.69164598	1286250.002	1449300.005	100
2001	Current	A	2-High	0.810374022	1286070.002	1449120.005	100
2001	Current	A	2-High	0.796900988	1286070.002	1449090.005	100
2001	Current	A	2-High	0.831176996	1286070.002	1449060.005	100
2000	Current	D	3-Medium	0.760839999	1305210.002	1457520.005	214
2000	Current	D	3-Medium	0.273332	1305240.002	1457520.005	214
2000	Current	D	3-Medium	0.366324991	1305270.002	1457520.005	214
2000	Current	D	3-Medium	0.765680015	1305300.002	1457520.005	214

2000	Current	D	3-Medium	0.33743301	1305150.002	1457490.005	214
2000	Current	D	3-Medium	0.657289028	1305180.002	1457490.005	214
2000	Current	D	3-Medium	0.798784971	1305210.002	1457490.005	214
2000	Current	D	3-Medium	0.802228987	1305240.002	1457490.005	214
2000	Current	D	3-Medium	0.879269004	1305270.002	1457490.005	214
2000	Current	D	3-Medium	0.861862004	1305300.002	1457490.005	214
2000	Current	D	3-Medium	0.454948008	1305420.002	1457490.005	214
2000	Current	D	3-Medium	0.697930992	1305450.002	1457490.005	214
2000	Current	D	3-Medium	0.522854984	1305150.002	1457460.005	214
2000	Current	D	3-Medium	0.713247001	1305180.002	1457460.005	214
2000	Current	D	3-Medium	0.802228987	1305210.002	1457460.005	214
2000	Current	D	3-Medium	0.815797985	1305240.002	1457460.005	214
2000	Current	D	3-Medium	0.819122016	1305270.002	1457460.005	214
2000	Current	D	3-Medium	0.820774972	1305300.002	1457460.005	214
2000	Current	D	3-Medium	0.825695992	1305330.002	1457460.005	214
2000	Current	D	3-Medium	0.609632015	1305420.002	1457460.005	214
2000	Current	D	3-Medium	0.615375996	1305450.002	1457460.005	214
2000	Current	D	3-Medium	0.705058992	1305480.002	1457460.005	214
2000	Current	D	3-Medium	0.528843999	1305180.002	1457430.005	214
2000	Current	D	3-Medium	0.715164006	1305210.002	1457430.005	214
2000	Current	D	3-Medium	0.789793015	1305270.002	1457430.005	214
2000	Current	D	3-Medium	0.782517016	1305300.002	1457430.005	214
2000	Current	D	3-Medium	0.69986099	1305420.002	1457430.005	214
2000	Current	D	3-Medium	0.706339002	1305450.002	1457430.005	214
2000	Current	D	3-Medium	0.712459981	1305480.002	1457430.005	214
2008-10-21	Current	E	3-Medium	0.804561019	1289880.002	1510530.005	178
2008-10-21	Current	E	3-Medium	0.856691003	1289910.002	1510530.005	178
2008-10-21	Current	E	3-Medium	0.813030005	1289940.002	1510530.005	178
2008-10-21	Current	E	3-Medium	0.814706028	1289970.002	1510530.005	178
2008-10-21	Current	E	3-Medium	0.899416983	1290000.002	1510530.005	178
2008-10-21	Current	E	3-Medium	0.786427021	1289610.002	1510500.005	178
2008-10-21	Current	E	3-Medium	0.821114004	1289640.002	1510500.005	178
2008-10-21	Current	E	3-Medium	0.735369027	1289670.002	1510500.005	178
2008-10-21	Current	E	3-Medium	0.719325006	1289790.002	1510500.005	178
2008-10-21	Current	E	3-Medium	0.837503016	1289820.002	1510500.005	178
2008-10-21	Current	E	3-Medium	0.808753014	1289850.002	1510500.005	178
2008-10-21	Current	E	3-Medium	0.854260027	1289880.002	1510500.005	178
2008-10-21	Current	E	3-Medium	0.803644001	1289910.002	1510500.005	178
2008-10-21	Current	E	3-Medium	0.799409986	1289940.002	1510500.005	178
2008-10-21	Current	E	3-Medium	0.706562996	1289970.002	1510500.005	178
2008-10-21	Current	E	3-Medium	0.699657023	1290000.002	1510500.005	178
2008-10-21	Current	E	3-Medium	0.716376007	1289580.002	1510470.005	178
2008-10-21	Current	E	3-Medium	0.747232974	1289610.002	1510470.005	178
2008-10-21	Current	E	3-Medium	0.750948012	1289640.002	1510470.005	178
2008-10-21	Current	E	3-Medium	0.745369971	1289670.002	1510470.005	178
2008-10-21	Current	E	3-Medium	0.354912996	1289820.002	1510470.005	178
2008-10-21	Current	E	3-Medium	0.755980015	1289850.002	1510470.005	178

2008-10-21	Current	E	3-Medium	0.718078017	1289880.002	1510470.005	178
2008-10-21	Current	E	3-Medium	0.704635978	1289910.002	1510470.005	178
2008-10-21	Current	E	3-Medium	0.827584982	1289550.002	1510440.005	178
2008-10-21	Current	E	3-Medium	0.730355978	1289580.002	1510440.005	178
2008-10-21	Current	E	3-Medium	0.745369971	1289610.002	1510440.005	178
2008-10-21	Current	E	3-Medium	0.647985995	1289640.002	1510440.005	178
2008-10-21	Current	E	3-Medium	0.82269001	1289550.002	1510410.005	178
2008-10-21	Current	E	3-Medium	0.648679972	1289580.002	1510410.005	178
2002-02-03	Current	B	3-Medium	0.788552999	1271040.002	1444890.005	99
2002-02-03	Current	B	3-Medium	0.685491025	1271010.002	1444860.005	99
2002-02-03	Current	B	3-Medium	0.756639004	1271040.002	1444860.005	99
2002-02-03	Current	B	3-Medium	0.693270028	1271010.002	1444830.005	99
2002-02-03	Current	B	3-Medium	0.69520998	1271040.002	1444830.005	99
2002-02-03	Current	B	3-Medium	0.784197986	1271070.002	1444830.005	99
2002-02-03	Current	B	3-Medium	0.691327989	1270980.002	1444800.005	99
2002-02-03	Current	B	3-Medium	0.697148025	1271010.002	1444800.005	99
2002-02-03	Current	B	3-Medium	0.791244984	1271040.002	1444800.005	99
2002-02-03	Current	B	3-Medium	0.763971984	1270980.002	1444770.005	99
2002-02-03	Current	B	3-Medium	0.787732005	1271010.002	1444770.005	99
2002-02-03	Current	B	3-Medium	0.765794992	1270920.002	1444740.005	99
2002-02-03	Current	B	3-Medium	0.801554024	1270950.002	1444740.005	99
2002-02-03	Current	B	3-Medium	0.756861985	1270890.002	1444710.005	99
2002-02-03	Current	B	3-Medium	0.79993403	1270920.002	1444710.005	99
2002-02-03	Current	B	3-Medium	0.755496025	1270890.002	1444680.005	99
2002-02-03	Current	B	3-Medium	0.762570024	1270860.002	1444650.005	99
2002-02-03	Current	B	3-Medium	0.712310016	1270860.002	1444620.005	99
2002-02-03	Current	B	3-Medium	0.774591029	1270860.002	1444590.005	99
2002-02-03	Current	B	3-Medium	0.810159028	1270860.002	1444560.005	99
2002-02-03	Current	B	3-Medium	0.806545973	1270860.002	1444530.005	99
2002-02-03	Current	B	3-Medium	0.717393994	1270830.002	1444500.005	99
2002-02-03	Current	B	3-Medium	0.804224014	1270860.002	1444500.005	99
2002-02-03	Current	B	3-Medium	0.718625009	1270830.002	1444470.005	99
2002-02-03	Current	B	3-Medium	0.718625009	1270830.002	1444440.005	99
2002-02-03	Current	B	3-Medium	0.719816983	1270800.002	1444410.005	99
2002-02-03	Current	B	3-Medium	0.81103301	1270830.002	1444410.005	99
2002-02-03	Current	B	3-Medium	0.721009016	1270800.002	1444380.005	99
2002-02-03	Current	B	3-Medium	0.814203978	1270800.002	1444350.005	99
2001-05-13	Current	A?	2-High	0.766234994	1265430.002	1446870.005	99
2001-05-13	Current	A?	2-High	0.758921981	1265430.002	1446840.005	99
2001-05-13	Current	A?	2-High	0.768051982	1265430.002	1446810.005	99
2001-05-13	Current	A?	2-High	0.78876102	1265400.002	1446780.005	99
2001-05-13	Current	A?	2-High	0.773477018	1265430.002	1446780.005	99
2001-05-13	Current	A?	2-High	0.758921981	1265460.002	1446780.005	99
2001-05-13	Current	A?	2-High	0.760757029	1265490.002	1446780.005	99
2001-05-13	Current	A?	2-High	0.790516973	1265400.002	1446750.005	99
2001-05-13	Current	A?	2-High	0.780644	1265430.002	1446750.005	99
2001-05-13	Current	A?	2-High	0.769864976	1265460.002	1446750.005	99

2001-05-13	Current	A?	2-High	0.777069986	1265430.002	1446720.005	99
2001-05-13	Current	A?	2-High	0.786791027	1265430.002	1446690.005	99
2001-05-13	Current	A?	2-High	0.790309012	1265430.002	1446660.005	99
2001-05-13	Current	A?	2-High	0.771673024	1265460.002	1446660.005	99
2001-05-13	Current	A?	2-High	0.77611202	1265460.002	1446630.005	99
2001-05-13	Current	A?	2-High	0.672991991	1265490.002	1446630.005	99
2001-05-13	Current	A?	2-High	0.786791027	1265460.002	1446600.005	99
2001-05-13	Current	A?	2-High	0.777069986	1265490.002	1446600.005	99
2001-05-13	Current	A?	2-High	0.691673994	1265520.002	1446600.005	99
2001-05-13	Current	A?	2-High	0.801862001	1265460.002	1446570.005	99
2001-05-13	Current	A?	2-High	0.801862001	1265490.002	1446570.005	99
2001-05-13	Current	A?	2-High	0.787944019	1265520.002	1446570.005	99
2001-05-13	Current	A?	2-High	0.756639004	1265460.002	1446540.005	99
2001-05-13	Current	A?	2-High	0.804369986	1265490.002	1446540.005	99
2001-05-13	Current	A?	2-High	0.782423973	1265520.002	1446540.005	99
2001-05-13	Current	A?	2-High	0.807775974	1265490.002	1446510.005	99
2001-05-13	Current	A?	2-High	0.791244984	1265520.002	1446510.005	99
2015-03	Current	B?	2-High	0.301411003	1285020.002	1496040.005	304
2015-03	Current	B?	2-High	0.361490995	1285050.002	1496040.005	304
2015-03	Current	B?	2-High	0.273790002	1284990.002	1496010.005	304
2015-03	Current	B?	2-High	0.178194001	1285020.002	1496010.005	304
2015-03	Current	B?	2-High	0.274417996	1285050.002	1496010.005	304
2015-03	Current	B?	2-High	0.485321999	1284960.002	1495980.005	304
2015-03	Current	B?	2-High	0.371609986	1284990.002	1495980.005	304
2015-03	Current	B?	2-High	0.460509986	1285020.002	1495980.005	304
2015-03	Current	B?	2-High	0.608668983	1285530.002	1495800.005	304
2015-03	Current	B?	2-High	0.746801972	1285500.002	1495770.005	304
2015-03	Current	B?	2-High	0.714568973	1285530.002	1495770.005	304
2015-03	Current	B?	2-High	0.674337029	1285560.002	1495770.005	304
2015-03	Current	B?	2-High	0.68195498	1285590.002	1495770.005	304
2015-03	Current	B?	2-High	0.725888014	1285500.002	1495740.005	304
2015-03	Current	B?	2-High	0.674148977	1285530.002	1495740.005	304
2015-03	Current	B?	2-High	0.520281971	1285560.002	1495740.005	304
2015-03	Current	B?	2-High	0.560666978	1285590.002	1495740.005	304
2015-03	Current	B?	2-High	0.626205981	1285560.002	1495710.005	304
2015-03	Current	B?	2-High	0.570807993	1285590.002	1495710.005	304
2015-03	Current	B?	2-High	0.56022501	1285620.002	1495710.005	304
2015-03	Current	B?	2-High	0.684219003	1285590.002	1495680.005	304
2015-03	Current	B?	2-High	0.565509975	1285620.002	1495680.005	304
2015-03	Current	B?	2-High	0.670050979	1285620.002	1495650.005	304
1994-06	Current	C	3-Medium	0.458916008	1267830.002	1442550.005	248
1994-06	Current	C	3-Medium	0.621025026	1267800.002	1442520.005	248
1994-06	Current	C	3-Medium	0.62737298	1267830.002	1442520.005	248
1994-06	Current	C	3-Medium	0.610832989	1267860.002	1442520.005	248
1994-06	Current	C	3-Medium	0.565407991	1267770.002	1442490.005	248
1994-06	Current	C	3-Medium	0.610832989	1267800.002	1442490.005	248
1994-06	Current	C	3-Medium	0.621025026	1267830.002	1442490.005	248

1994-06	Current	C	3-Medium	0.510793984	1267860.002	1442490.005	248
1994-06	Current	C	3-Medium	0.662678003	1267740.002	1442460.005	248
1994-06	Current	C	3-Medium	0.706092	1267770.002	1442460.005	248
1994-06	Current	C	3-Medium	0.698367	1267800.002	1442460.005	248
1994-06	Current	C	3-Medium	0.609229982	1267740.002	1442430.005	248
1994-06	Current	C	3-Medium	0.704164028	1267770.002	1442430.005	248
1994-06	Current	C	3-Medium	0.694491982	1267740.002	1442400.005	248
1994-06	Current	C	3-Medium	0.705063999	1267770.002	1442400.005	248
1994-06	Current	C	3-Medium	0.698367	1267740.002	1442370.005	248
1994-06	Current	C	3-Medium	0.703135014	1267770.002	1442370.005	248
1994-06	Current	C	3-Medium	0.701204002	1267740.002	1442340.005	248
1994-06	Current	C	3-Medium	0.698367	1267770.002	1442340.005	248
1994-06	Current	C	3-Medium	0.703135014	1267740.002	1442310.005	248
1994-06	Current	C	3-Medium	0.650646985	1267710.002	1442280.005	248
1994-06	Current	C	3-Medium	0.698367	1267740.002	1442280.005	248
1994-06	Current	C	3-Medium	0.686478972	1267710.002	1442250.005	248
1994-06	Current	C	3-Medium	0.701204002	1267740.002	1442250.005	248
1994-06	Current	C	3-Medium	0.696430027	1267710.002	1442220.005	248
2003-05-15	Current	A	3-Medium	0.701654971	1269570.002	1449720.005	247
2003-05-15	Current	A	3-Medium	0.837619007	1269600.002	1449720.005	247
2003-05-15	Current	A	3-Medium	0.701654971	1269600.002	1449690.005	247
2003-05-15	Current	A	3-Medium	0.795005023	1269630.002	1449690.005	247
2003-05-15	Current	A	3-Medium	0.798473001	1269660.002	1449690.005	247
2003-05-15	Current	A	3-Medium	0.837858975	1269690.002	1449690.005	247
2003-05-15	Current	A	3-Medium	0.756112993	1269690.002	1449660.005	247
2003-05-15	Current	A	3-Medium	0.839434981	1269720.002	1449660.005	247
2003-05-15	Current	A	3-Medium	0.84482801	1269750.002	1449660.005	247
2003-05-15	Current	A	3-Medium	0.841718018	1269780.002	1449660.005	247
2003-05-15	Current	A	3-Medium	0.841004014	1269780.002	1449630.005	247
2003-05-15	Current	A	3-Medium	0.847908974	1269810.002	1449630.005	247
2003-05-15	Current	A	3-Medium	0.856972992	1269780.002	1449600.005	247
2003-05-15	Current	A	3-Medium	0.80786097	1269810.002	1449600.005	247
2003-05-15	Current	A	3-Medium	0.844120979	1269840.002	1449600.005	247
2003-05-15	Current	A	3-Medium	0.848742008	1269870.002	1449600.005	247
2003-05-15	Current	A	3-Medium	0.897771001	1269900.002	1449600.005	247
2003-05-15	Current	A	3-Medium	0.819540024	1269750.002	1449570.005	247
2003-05-15	Current	A	3-Medium	0.761622012	1269870.002	1449570.005	247
2003-05-15	Current	A	3-Medium	0.768908024	1269900.002	1449570.005	247
2003-05-15	Current	A	3-Medium	0.892127991	1269930.002	1449570.005	247
2003-05-15	Current	A	3-Medium	0.897206008	1269960.002	1449570.005	247
2003-05-15	Current	A	3-Medium	0.889388025	1269990.002	1449570.005	247
2003-05-15	Current	A	3-Medium	0.610587001	1269750.002	1449540.005	247
2003-05-15	Current	A	3-Medium	0.828720987	1269990.002	1449540.005	247
1998-2000	Current	D	3-Medium	0.344195008	1302750.002	1462410.005	216
1998-2000	Current	D	3-Medium	0.345678985	1302780.002	1462410.005	216
1998-2000	Current	D	3-Medium	0.766870975	1302720.002	1462380.005	216
1998-2000	Current	D	3-Medium	0.777908981	1302750.002	1462380.005	216

1998-2000	Current	D	3-Medium	0.779695988	1302780.002	1462380.005	216
1998-2000	Current	D	3-Medium	0.781477988	1302810.002	1462380.005	216
1998-2000	Current	D	3-Medium	0.772305012	1302840.002	1462380.005	216
1998-2000	Current	D	3-Medium	0.666971028	1302720.002	1462350.005	216
1998-2000	Current	D	3-Medium	0.770712972	1302750.002	1462350.005	216
1998-2000	Current	D	3-Medium	0.654053986	1302780.002	1462350.005	216
1998-2000	Current	D	3-Medium	0.656020999	1302810.002	1462350.005	216
1998-2000	Current	D	3-Medium	0.674805999	1302840.002	1462350.005	216
1998-2000	Current	D	3-Medium	0.729151011	1302870.002	1462350.005	216
1998-2000	Current	D	3-Medium	0.672849	1302900.002	1462350.005	216
1998-2000	Current	D	3-Medium	0.483182013	1302780.002	1462320.005	216
1998-2000	Current	D	3-Medium	0.661083996	1302810.002	1462320.005	216
1998-2000	Current	D	3-Medium	0.666971028	1302840.002	1462320.005	216
1998-2000	Current	D	3-Medium	0.668932021	1302870.002	1462320.005	216
1998-2000	Current	D	3-Medium	0.469208986	1302900.002	1462320.005	216
1998-2000	Current	D	3-Medium	0.666971028	1302840.002	1462290.005	216
1998-2000	Current	D	3-Medium	0.465618014	1302870.002	1462290.005	216
1998-2000	Current	D	3-Medium	0.465618014	1302900.002	1462290.005	216
1998-2000	Current	D	3-Medium	0.169421002	1302930.002	1462290.005	216
1998-2000	Current	D	3-Medium	0.460256994	1302870.002	1462260.005	216
1998-2000	Current	D	3-Medium	0.460671008	1302900.002	1462260.005	216
1994	Current	A	3-Medium	0.660573006	1261260.002	1443840.005	125
1994	Current	A	3-Medium	0.734852016	1261050.002	1443810.005	125
1994	Current	A	3-Medium	0.727055013	1261080.002	1443810.005	125
1994	Current	A	3-Medium	0.742359996	1261110.002	1443810.005	125
1994	Current	A	3-Medium	0.742359996	1261140.002	1443810.005	125
1994	Current	A	3-Medium	0.658609986	1261170.002	1443810.005	125
1994	Current	A	3-Medium	0.658609986	1261200.002	1443810.005	125
1994	Current	A	3-Medium	0.648543	1261230.002	1443810.005	125
1994	Current	A	3-Medium	0.650509	1261260.002	1443810.005	125
1994	Current	A	3-Medium	0.662536025	1261290.002	1443810.005	125
1994	Current	A	3-Medium	0.662536025	1261320.002	1443810.005	125
1994	Current	A	3-Medium	0.664497018	1261350.002	1443810.005	125
1994	Current	A	3-Medium	0.664497018	1261380.002	1443810.005	125
1994	Current	A	3-Medium	0.725157022	1261050.002	1443780.005	125
1994	Current	A	3-Medium	0.652474999	1261320.002	1443780.005	125
1994	Current	A	3-Medium	0.652474999	1261350.002	1443780.005	125
1994	Current	A	3-Medium	0.263042986	1261380.002	1443780.005	125
1994	Current	A	3-Medium	0.256927013	1261410.002	1443780.005	125
1994	Current	A	3-Medium	0.648792028	1261050.002	1443750.005	125
1994	Current	A	3-Medium	0.322490007	1261470.002	1443750.005	125
2003-05-15	Current	C	3-Medium	0.845171988	1273260.002	1446360.005	245
2003-05-15	Current	C	3-Medium	0.703252017	1273290.002	1446360.005	245
2003-05-15	Current	C	3-Medium	0.854321003	1273230.002	1446330.005	245
2003-05-15	Current	C	3-Medium	0.840498984	1273260.002	1446330.005	245
2003-05-15	Current	C	3-Medium	0.610248029	1273290.002	1446330.005	245
2003-05-15	Current	C	3-Medium	0.786215007	1273200.002	1446300.005	245

2003-05-15	Current	C	3-Medium	0.840498984	1273230.002	1446300.005	245
2003-05-15	Current	C	3-Medium	0.744373977	1273260.002	1446300.005	245
2003-05-15	Current	C	3-Medium	0.625737011	1273290.002	1446300.005	245
2003-05-15	Current	C	3-Medium	0.794556975	1273140.002	1446270.005	245
2003-05-15	Current	C	3-Medium	0.780893981	1273170.002	1446270.005	245
2003-05-15	Current	C	3-Medium	0.795846999	1273110.002	1446240.005	245
2003-05-15	Current	C	3-Medium	0.786215007	1273110.002	1446210.005	245
2003-05-15	Current	C	3-Medium	0.798205972	1273080.002	1446180.005	245
2003-05-15	Current	C	3-Medium	0.801633	1273050.002	1446150.005	245
2003-05-15	Current	C	3-Medium	0.702211976	1273020.002	1446120.005	245
2003-05-15	Current	C	3-Medium	0.799350977	1273050.002	1446120.005	245
2003-05-15	Current	C	3-Medium	0.681608021	1273050.002	1446090.005	245
2003-05-15	Current	C	3-Medium	0.674772024	1273080.002	1446090.005	245
2003-05-15	Current	C	3-Medium	0.759528995	1273110.002	1446090.005	245
2003-05-15	Current	C	3-Medium	0.754005015	1273140.002	1446090.005	245
2003-05-15	Current	C	3-Medium	0.752155006	1273170.002	1446090.005	245
2003-05-15	Current	C	3-Medium	0.752155006	1273200.002	1446090.005	245
2003-05-15	Current	C	3-Medium	0.750302017	1273200.002	1446060.005	245
2003-05-15	Current	C	3-Medium	0.788336992	1273230.002	1446030.005	245
1998-2000	Current	B	3-Medium	0.569417	1303770.002	1460610.005	216
1998-2000	Current	B	3-Medium	0.632901013	1303800.002	1460610.005	216
1998-2000	Current	B	3-Medium	0.636838019	1303830.002	1460610.005	216
1998-2000	Current	B	3-Medium	0.485772997	1303740.002	1460580.005	216
1998-2000	Current	B	3-Medium	0.557120979	1303770.002	1460580.005	216
1998-2000	Current	B	3-Medium	0.569859982	1303800.002	1460580.005	216
1998-2000	Current	B	3-Medium	0.628964007	1303830.002	1460580.005	216
1998-2000	Current	B	3-Medium	0.400243014	1303740.002	1460550.005	216
1998-2000	Current	B	3-Medium	0.567919016	1303770.002	1460550.005	216
1998-2000	Current	B	3-Medium	0.49395901	1303800.002	1460550.005	216
1998-2000	Current	B	3-Medium	0.67692399	1303830.002	1460550.005	216
1998-2000	Current	B	3-Medium	0.398604006	1303740.002	1460520.005	216
1998-2000	Current	B	3-Medium	0.488440007	1303770.002	1460520.005	216
1998-2000	Current	B	3-Medium	0.558799982	1303800.002	1460520.005	216
1998-2000	Current	B	3-Medium	0.561752975	1303830.002	1460520.005	216
1998-2000	Current	B	3-Medium	0.588539004	1303800.002	1460490.005	216
1998-2000	Current	B	3-Medium	0.659052014	1303830.002	1460490.005	216
1998-2000	Current	B	3-Medium	0.550173998	1303860.002	1460490.005	216
1998-2000	Current	B	3-Medium	0.657087982	1303800.002	1460460.005	216
1998-2000	Current	B	3-Medium	0.657087982	1303830.002	1460460.005	216
1998-2000	Current	B	3-Medium	0.473571986	1303860.002	1460460.005	216
1998-2000	Current	B	3-Medium	0.550173998	1303830.002	1460430.005	216
1998-2000	Current	B	3-Medium	0.651480019	1303856.114	1460748.968	216
2005-04-06	Current	A	2-High	0.662784994	1261230.002	1457970.005	176
2005-04-06	Current	A	2-High	0.660821974	1261260.002	1457940.005	176
2005-04-06	Current	A	2-High	0.667756975	1261170.002	1457910.005	176
2005-04-06	Current	A	2-High	0.659907997	1261230.002	1457910.005	176
2005-04-06	Current	A	2-High	0.655978978	1261290.002	1457910.005	176

2005-04-06	Current	A	2-High	0.670015991	1261170.002	1457880.005	176
2005-04-06	Current	A	2-High	0.679732978	1261200.002	1457880.005	176
2005-04-06	Current	A	2-High	0.654012978	1261320.002	1457880.005	176
2005-04-06	Current	A	2-High	0.520439029	1261440.002	1457880.005	176
2005-04-06	Current	A	2-High	0.518553019	1261470.002	1457880.005	176
2005-04-06	Current	A	2-High	0.551515996	1261500.002	1457880.005	176
2005-04-06	Current	A	2-High	0.553443015	1261530.002	1457880.005	176
2005-04-06	Current	A	2-High	0.507297993	1261560.002	1457880.005	176
2005-04-06	Current	A	2-High	0.662109971	1261200.002	1457850.005	176
2005-04-06	Current	A	2-High	0.524218023	1261440.002	1457850.005	176
2005-04-06	Current	A	2-High	0.648111999	1261380.002	1457820.005	176
2005-04-06	Current	A	2-High	0.558205009	1261440.002	1457820.005	176
2005-04-06	Current	A	2-High	0.661059976	1261380.002	1457760.005	176
2005-04-06	Current	A	2-High	0.650996029	1261410.002	1457760.005	176
2005-04-06	Current	A	2-High	0.661059976	1261410.002	1457730.005	176
2005-04-06	Current	A	2-High	0.564010024	1261440.002	1457730.005	176
2005-04-06	Current	A	2-High	0.516671002	1261500.002	1457700.005	176
2000-04-10	Current	D	3-Medium	0.679765999	1304010.002	1459680.005	216
2000-04-10	Current	D	3-Medium	0.785733998	1304040.002	1459680.005	216
2000-04-10	Current	D	3-Medium	0.685841024	1303980.002	1459650.005	216
2000-04-10	Current	D	3-Medium	0.689724028	1304010.002	1459650.005	216
2000-04-10	Current	D	3-Medium	0.598683	1304040.002	1459650.005	216
2000-04-10	Current	D	3-Medium	0.317081988	1304070.002	1459650.005	216
2000-04-10	Current	D	3-Medium	0.543666005	1303950.002	1459620.005	216
2000-04-10	Current	D	3-Medium	0.534251988	1303980.002	1459620.005	216
2000-04-10	Current	D	3-Medium	0.636072993	1304010.002	1459620.005	216
2000-04-10	Current	D	3-Medium	0.355033994	1304040.002	1459620.005	216
2000-04-10	Current	D	3-Medium	0.580852985	1304070.002	1459620.005	216
2000-04-10	Current	D	3-Medium	0.300108999	1303920.002	1459590.005	216
2000-04-10	Current	D	3-Medium	0.528554976	1303950.002	1459590.005	216
2000-04-10	Current	D	3-Medium	0.530451	1303980.002	1459590.005	216
2000-04-10	Current	D	3-Medium	0.632139981	1304010.002	1459590.005	216
2000-04-10	Current	D	3-Medium	0.311545998	1304040.002	1459590.005	216
2000-04-10	Current	D	3-Medium	0.236814007	1303920.002	1459560.005	216
2000-04-10	Current	D	3-Medium	0.298774004	1303950.002	1459560.005	216
2000-04-10	Current	D	3-Medium	0.112733997	1303980.002	1459560.005	216
2000-04-10	Current	D	3-Medium	0.161310002	1304010.002	1459560.005	216
2000-04-10	Current	D	3-Medium	0.111040004	1303950.002	1459530.005	216
2000-04-10	Current	D	3-Medium	0.111602001	1303980.002	1459530.005	216
1998-05-18	Current	D	3-Medium	0.315762997	1303260.002	1465590.005	232
1998-05-18	Current	D	3-Medium	0.742619991	1303290.002	1465590.005	232
1998-05-18	Current	D	3-Medium	0.409711987	1303260.002	1465560.005	232
1998-05-18	Current	D	3-Medium	0.686828017	1303290.002	1465560.005	232
1998-05-18	Current	D	3-Medium	0.73408699	1303290.002	1465380.005	232
1998-05-18	Current	D	3-Medium	0.735107005	1303320.002	1465380.005	232
1998-05-18	Current	D	3-Medium	0.743770003	1303350.002	1465380.005	232
1998-05-18	Current	D	3-Medium	0.751213014	1303380.002	1465380.005	232

1998-05-18	Current	D	3-Medium	0.803348005	1303410.002	1465380.005	232
1998-05-18	Current	D	3-Medium	0.677178025	1303440.002	1465380.005	232
1998-05-18	Current	D	3-Medium	0.792595983	1303380.002	1465350.005	232
1998-05-18	Current	D	3-Medium	0.749064028	1303410.002	1465350.005	232
1998-05-18	Current	D	3-Medium	0.740818977	1303440.002	1465350.005	232
1998-05-18	Current	D	3-Medium	0.792999983	1303380.002	1465320.005	232
1998-05-18	Current	D	3-Medium	0.814131975	1303410.002	1465320.005	232
1998-05-18	Current	D	3-Medium	0.740818977	1303440.002	1465320.005	232
1998-05-18	Current	D	3-Medium	0.785565019	1303380.002	1465290.005	232
1998-05-18	Current	D	3-Medium	0.814131975	1303410.002	1465290.005	232
1998-05-18	Current	D	3-Medium	0.814131975	1303440.002	1465290.005	232
2001-2003	Current	A	2-High	0.798762977	1286160.002	1450500.005	100
2001-2003	Current	A	2-High	0.767087996	1286190.002	1450500.005	100
2001-2003	Current	A	2-High	0.752328992	1286130.002	1450470.005	100
2001-2003	Current	A	2-High	0.775391996	1286490.002	1450290.005	100
2001-2003	Current	A	2-High	0.772795975	1286520.002	1450290.005	100
2001-2003	Current	A	2-High	0.77413398	1286490.002	1450260.005	100
2001-2003	Current	A	2-High	0.771320999	1286520.002	1450260.005	100
2001-2003	Current	A	2-High	0.769617975	1286550.002	1450260.005	100
2001-2003	Current	A	2-High	0.772261024	1286580.002	1450260.005	100
2001-2003	Current	A	2-High	0.673864007	1286520.002	1450230.005	100
2001-2003	Current	A	2-High	0.780934989	1286610.002	1450230.005	100
2001-2003	Current	A	2-High	0.858816028	1286640.002	1450230.005	100
2001-2003	Current	A	2-High	0.747578025	1286850.002	1450170.005	100
2001-2003	Current	A	2-High	0.740652978	1286880.002	1450170.005	100
2001-2003	Current	A	2-High	0.626114011	1286880.002	1450140.005	100
2001-2003	Current	A	2-High	0.65099299	1286910.002	1450140.005	100
2001-2003	Current	A	2-High	0.778963029	1286415.371	1450350.021	100
2001-2003	Current	A	2-High	0.865464985	1286385.19	1450405.727	100
2001-2003	Current	A	2-High	0.875974	1286280.616	1450427.99	100
2001-03-27	Current	AB	3-Medium	0.634660006	1268460.002	1446900.005	99
2001-03-27	Current	AB	3-Medium	0.622844994	1268490.002	1446900.005	99
2001-03-27	Current	AB	3-Medium	0.636629999	1268460.002	1446870.005	99
2001-03-27	Current	AB	3-Medium	0.640568018	1268430.002	1446840.005	99
2001-03-27	Current	AB	3-Medium	0.642536998	1268400.002	1446810.005	99
2001-03-27	Current	AB	3-Medium	0.590838015	1268430.002	1446810.005	99
2001-03-27	Current	AB	3-Medium	0.642536998	1268370.002	1446780.005	99
2001-03-27	Current	AB	3-Medium	0.638598979	1268400.002	1446780.005	99
2001-03-27	Current	AB	3-Medium	0.588257015	1268310.002	1446750.005	99
2001-03-27	Current	AB	3-Medium	0.592171013	1268340.002	1446750.005	99
2001-03-27	Current	AB	3-Medium	0.641485989	1268370.002	1446750.005	99
2001-03-27	Current	AB	3-Medium	0.667271972	1268280.002	1446720.005	99
2001-03-27	Current	AB	3-Medium	0.586301982	1268310.002	1446720.005	99
2001-03-27	Current	AB	3-Medium	0.640568018	1268280.002	1446690.005	99
2001-03-27	Current	AB	3-Medium	0.652374983	1268250.002	1446660.005	99
2001-03-27	Current	AB	3-Medium	0.654341996	1268220.002	1446630.005	99
2001-03-27	Current	AB	3-Medium	0.608781993	1268190.002	1446570.005	99

2001-03-27	Current	AB	3-Medium	0.663114011	1268190.002	1446540.005	99
2001-03-27	Current	AB	3-Medium	0.66496098	1268160.002	1446360.005	99
2001-03-27	Current	AB	3-Medium	0.618344009	1268130.002	1446300.005	99
2001-03-27	Current	AB	3-Medium	0.611320972	1268160.002	1446300.005	99
2001-03-27	Current	AB	3-Medium	0.675673008	1268133.035	1446419.698	99
1996-05-03	Current	B	2-High	0.814126015	1303620.002	1463640.005	216
1996-05-03	Current	B	2-High	0.777163982	1303650.002	1463640.005	216
1996-05-03	Current	B	2-High	0.816568017	1303590.002	1463610.005	216
1996-05-03	Current	B	2-High	0.812448025	1303620.002	1463610.005	216
1996-05-03	Current	B	2-High	0.709079981	1303650.002	1463610.005	216
1996-05-03	Current	B	2-High	0.756752014	1303530.002	1463580.005	216
1996-05-03	Current	B	2-High	0.818229973	1303560.002	1463580.005	216
1996-05-03	Current	B	2-High	0.815797985	1303590.002	1463580.005	216
1996-05-03	Current	B	2-High	0.706710994	1303620.002	1463580.005	216
1996-05-03	Current	B	2-High	0.434978008	1303650.002	1463580.005	216
1996-05-03	Current	B	2-High	0.735970974	1303500.002	1463550.005	216
1996-05-03	Current	B	2-High	0.749064982	1303530.002	1463550.005	216
1996-05-03	Current	B	2-High	0.728839993	1303560.002	1463550.005	216
1996-05-03	Current	B	2-High	0.712480009	1303590.002	1463550.005	216
1996-05-03	Current	B	2-High	0.559742987	1303620.002	1463550.005	216
1996-05-03	Current	B	2-High	0.756752014	1303500.002	1463520.005	216
1996-05-03	Current	B	2-High	0.712585986	1303530.002	1463520.005	216
1996-05-03	Current	B	2-High	0.773572028	1303560.002	1463520.005	216
1996-05-03	Current	B	2-High	0.770309985	1303500.002	1463490.005	216
2003	Current	D	3-Medium	0.796464026	1306020.002	1455690.005	206
2003	Current	D	3-Medium	0.438304991	1306050.002	1455690.005	206
2003	Current	D	3-Medium	0.432260007	1305990.002	1455660.005	206
2003	Current	D	3-Medium	0.794164002	1306020.002	1455660.005	206
2003	Current	D	3-Medium	0.794164002	1306050.002	1455660.005	206
2003	Current	D	3-Medium	0.437020004	1306080.002	1455660.005	206
2003	Current	D	3-Medium	0.385434985	1305990.002	1455630.005	206
2003	Current	D	3-Medium	0.78857398	1306020.002	1455630.005	206
2003	Current	D	3-Medium	0.800997019	1306050.002	1455630.005	206
2003	Current	D	3-Medium	0.471329987	1306080.002	1455630.005	206
2003	Current	D	3-Medium	0.702310979	1306020.002	1455600.005	206
2003	Current	D	3-Medium	0.792948008	1306050.002	1455600.005	206
2003	Current	D	3-Medium	0.806713998	1306080.002	1455600.005	206
2003	Current	D	3-Medium	0.797610998	1306110.002	1455600.005	206
2003	Current	D	3-Medium	0.710973978	1306050.002	1455570.005	206
2003	Current	D	3-Medium	0.800997019	1306080.002	1455570.005	206
2003	Current	D	3-Medium	0.806713998	1306110.002	1455570.005	206
2003	Current	D	3-Medium	0.792948008	1306080.002	1455540.005	206
2003	Current	D	3-Medium	0.632084012	1306140.002	1455450.005	206
2003	Current	D	3-Medium	0.639889002	1306140.002	1455420.005	206
2003	Current	D	3-Medium	0.703247011	1306170.002	1455420.005	206
2001-04-01	Current	AB	2-High	0.189429	1269720.002	1445820.005	99
2001-04-01	Current	AB	2-High	0.192179993	1269750.002	1445820.005	99

2001-04-01	Current	AB	2-High	0.416785985	1269780.002	1445820.005	99
2001-04-01	Current	AB	2-High	0.741611004	1269750.002	1445700.005	99
2001-04-01	Current	AB	2-High	0.212220997	1269750.002	1445670.005	99
2001-04-01	Current	AB	2-High	0.746631026	1269780.002	1445670.005	99
2001-04-01	Current	AB	2-High	0.171439007	1269780.002	1445640.005	99
2001-04-01	Current	AB	2-High	0.756742001	1269810.002	1445640.005	99
2001-04-01	Current	AB	2-High	0.759181023	1269840.002	1445610.005	99
2001-04-01	Current	AB	2-High	0.712638974	1269810.002	1445580.005	99
2001-04-01	Current	AB	2-High	0.700971007	1269840.002	1445580.005	99
2001-04-01	Current	AB	2-High	0.741611004	1269660.002	1445550.005	99
2001-04-01	Current	AB	2-High	0.745395005	1269690.002	1445550.005	99
2001-04-01	Current	AB	2-High	0.746631026	1269720.002	1445550.005	99
2001-04-01	Current	AB	2-High	0.712638974	1269750.002	1445550.005	99
2001-04-01	Current	AB	2-High	0.750141025	1269780.002	1445550.005	99
2001-04-01	Current	AB	2-High	0.582899988	1269810.002	1445550.005	99
2000	Current	A?	2-High	0.595830977	1306530.002	1456410.005	214
2000	Current	A?	2-High	0.497135013	1306560.002	1456410.005	214
2000	Current	A?	2-High	0.298593014	1306440.002	1456380.005	214
2000	Current	A?	2-High	0.621999979	1306470.002	1456380.005	214
2000	Current	A?	2-High	0.62450099	1306500.002	1456380.005	214
2000	Current	A?	2-High	0.607522011	1306530.002	1456380.005	214
2000	Current	A?	2-High	0.586775005	1306560.002	1456380.005	214
2000	Current	A?	2-High	0.616771996	1306470.002	1456350.005	214
2000	Current	A?	2-High	0.619386017	1306500.002	1456350.005	214
2000	Current	A?	2-High	0.625733018	1306530.002	1456350.005	214
2000	Current	A?	2-High	0.532405972	1306560.002	1456350.005	214
2000	Current	A?	2-High	0.708577991	1306380.002	1456290.005	214
2000	Current	A?	2-High	0.79776299	1306410.002	1456290.005	214
2000	Current	A?	2-High	0.78362298	1306440.002	1456290.005	214
2000	Current	A?	2-High	0.709812999	1306350.002	1456260.005	214
2000	Current	A?	2-High	0.800997019	1306380.002	1456260.005	214
2000	Current	A?	2-High	0.783636987	1306410.002	1456260.005	214
2000	Current	A?	2-High	0.433562011	1306380.002	1456230.005	214
2001-05-13	Current	A?	3-Medium	0.845734	1266270.002	1445370.005	99
2001-05-13	Current	A?	3-Medium	0.793591976	1266240.002	1445340.005	99
2001-05-13	Current	A?	3-Medium	0.838469982	1266270.002	1445340.005	99
2001-05-13	Current	A?	3-Medium	0.799983025	1266300.002	1445340.005	99
2001-05-13	Current	A?	3-Medium	0.703971028	1266180.002	1445310.005	99
2001-05-13	Current	A?	3-Medium	0.769954979	1266210.002	1445310.005	99
2001-05-13	Current	A?	3-Medium	0.850246012	1266240.002	1445310.005	99
2001-05-13	Current	A?	3-Medium	0.822854996	1266270.002	1445310.005	99
2001-05-13	Current	A?	3-Medium	0.789714992	1266300.002	1445310.005	99
2001-05-13	Current	A?	3-Medium	0.784807026	1266150.002	1445280.005	99
2001-05-13	Current	A?	3-Medium	0.800522029	1266180.002	1445280.005	99
2001-05-13	Current	A?	3-Medium	0.841072977	1266210.002	1445280.005	99
2001-05-13	Current	A?	3-Medium	0.797671974	1266240.002	1445280.005	99
2001-05-13	Current	A?	3-Medium	0.657163978	1266060.002	1445250.005	99

2001-05-13	Current	A?	3-Medium	0.732136011	1266090.002	1445250.005	99
2001-05-13	Current	A?	3-Medium	0.823637009	1266120.002	1445250.005	99
2001-05-13	Current	A?	3-Medium	0.788336992	1266150.002	1445250.005	99
2010	Current	D	2-High	0.306903005	1265370.002	1458600.005	292
2010	Current	D	2-High	0.445921004	1265400.002	1458600.005	292
2010	Current	D	2-High	0.414627999	1265430.002	1458600.005	292
2010	Current	D	2-High	0.456707001	1265370.002	1458570.005	292
2010	Current	D	2-High	0.458483011	1265400.002	1458570.005	292
2010	Current	D	2-High	0.458483011	1265430.002	1458570.005	292
2010	Current	D	2-High	0.45323801	1265370.002	1458540.005	292
2010	Current	D	2-High	0.45323801	1265400.002	1458540.005	292
2010	Current	D	2-High	0.449712008	1265370.002	1458510.005	292
2010	Current	D	2-High	0.451472998	1265400.002	1458510.005	292
2010	Current	D	2-High	0.372355998	1265340.002	1458480.005	292
2010	Current	D	2-High	0.418172985	1265370.002	1458480.005	292
2010	Current	D	2-High	0.406468987	1265400.002	1458480.005	292
2010	Current	D	2-High	0.385304987	1265430.002	1458480.005	292
2010	Current	D	2-High	0.411193013	1265370.002	1458450.005	292
2010	Current	D	2-High	0.386536002	1265400.002	1458450.005	292
1998-2000	Current	C	3-Medium	0.780879021	1295580.002	1460640.005	217
1998-2000	Current	C	3-Medium	0.636515975	1295610.002	1460640.005	217
1998-2000	Current	C	3-Medium	0.774697006	1295550.002	1460610.005	217
1998-2000	Current	C	3-Medium	0.772592008	1295580.002	1460610.005	217
1998-2000	Current	C	3-Medium	0.630611002	1295610.002	1460610.005	217
1998-2000	Current	C	3-Medium	0.618800998	1295640.002	1460610.005	217
1998-2000	Current	C	3-Medium	0.775887012	1295520.002	1460580.005	217
1998-2000	Current	C	3-Medium	0.772592008	1295550.002	1460580.005	217
1998-2000	Current	C	3-Medium	0.733066022	1295580.002	1460580.005	217
1998-2000	Current	C	3-Medium	0.624705017	1295610.002	1460580.005	217
1998-2000	Current	C	3-Medium	0.771396995	1295520.002	1460550.005	217
1998-2000	Current	C	3-Medium	0.731525004	1295550.002	1460550.005	217
1998-2000	Current	C	3-Medium	0.633449972	1295580.002	1460550.005	217
1998-2000	Current	C	3-Medium	0.768998981	1295520.002	1460520.005	217
1998-2000	Current	C	3-Medium	0.698175013	1295550.002	1460520.005	217
1998-05-18	Current	ABr	2-High	0.127513006	1298910.002	1518240.005	44
1998-05-18	Current	ABr	2-High	0.096638799	1298850.002	1518210.005	44
1998-05-18	Current	ABr	2-High	0.167145997	1298880.002	1518210.005	44
1998-05-18	Current	ABr	2-High	0.127009004	1298910.002	1518210.005	44
1998-05-18	Current	ABr	2-High	0.12387	1298940.002	1518210.005	44
1998-05-18	Current	ABr	2-High	0.096638799	1298820.002	1518180.005	44
1998-05-18	Current	ABr	2-High	0.265195012	1298850.002	1518180.005	44
1998-05-18	Current	ABr	2-High	0.603654027	1298880.002	1518180.005	44
1998-05-18	Current	ABr	2-High	0.119800001	1298910.002	1518180.005	44
1998-05-18	Current	ABr	2-High	0.102169	1298940.002	1518180.005	44
1998-05-18	Current	ABr	2-High	0.286839992	1298820.002	1518150.005	44
1998-05-18	Current	ABr	2-High	0.260414988	1298850.002	1518150.005	44
1998-05-18	Current	ABr	2-High	0.582931995	1298880.002	1518150.005	44

1998-05-18	Current	ABr	2-High	0.696721971	1298790.002	1518120.005	44
1998-05-18	Current	ABr	2-High	0.285562009	1298820.002	1518120.005	44
1998-05-18	Current	ABr	2-High	0.696721971	1298700.002	1518030.005	44
1995-03-22	Current	CD	2-High	0.547384977	1315590.002	1509420.005	179
1995-03-22	Current	CD	2-High	0.549305022	1315560.002	1509390.005	179
1995-03-22	Current	CD	2-High	0.551227987	1315590.002	1509390.005	179
1995-03-22	Current	CD	2-High	0.554037988	1315530.002	1509360.005	179
1995-03-22	Current	CD	2-High	0.557896018	1315560.002	1509360.005	179
1995-03-22	Current	CD	2-High	0.557896018	1315530.002	1509330.005	179
1995-03-22	Current	CD	2-High	0.374229997	1315440.002	1509270.005	179
1995-03-22	Current	CD	2-High	0.384665012	1315470.002	1509270.005	179
1995-03-22	Current	CD	2-High	0.389483005	1315500.002	1509270.005	179
1995-03-22	Current	CD	2-High	0.457497001	1315440.002	1509240.005	179
1995-03-22	Current	CD	2-High	0.470669001	1315470.002	1509240.005	179
1995-03-22	Current	CD	2-High	0.506030023	1315500.002	1509240.005	179
1995-03-22	Current	CD	2-High	0.61086899	1315440.002	1509210.005	179
1995-03-22	Current	CD	2-High	0.606940985	1315470.002	1509210.005	179
1995-03-22	Current	CD	2-High	0.603015006	1315500.002	1509210.005	179
2001-04-01	Current	C	3-Medium	0.589092016	1270320.002	1445460.005	99
2001-04-01	Current	C	3-Medium	0.741057992	1270380.002	1445430.005	99
2001-04-01	Current	C	3-Medium	0.820147991	1270410.002	1445430.005	99
2001-04-01	Current	C	3-Medium	0.807672024	1270470.002	1445430.005	99
2001-04-01	Current	C	3-Medium	0.819283009	1270500.002	1445430.005	99
2001-04-01	Current	C	3-Medium	0.709693015	1270530.002	1445430.005	99
2001-04-01	Current	C	3-Medium	0.79993403	1270560.002	1445430.005	99
2001-04-01	Current	C	3-Medium	0.806989014	1270650.002	1445430.005	99
2001-04-01	Current	C	3-Medium	0.80528599	1270680.002	1445430.005	99
2001-04-01	Current	C	3-Medium	0.81685102	1270470.002	1445400.005	99
2001-04-01	Current	C	3-Medium	0.717794001	1270590.002	1445400.005	99
2001-04-01	Current	C	3-Medium	0.709075987	1270620.002	1445400.005	99
2001-04-01	Current	C	3-Medium	0.815744996	1270470.002	1445370.005	99
2001-04-01	Current	C	3-Medium	0.805415988	1270500.002	1445340.005	99
2001-04-01	Current	C	3-Medium	0.798206985	1270530.002	1445280.005	99
2001-04-01	Current	C	3-Medium	0.802954972	1270530.002	1445250.005	99
2001-04-01	Current	C	3-Medium	0.792994022	1270590.002	1445220.005	99
2001-04-01	Current	C	3-Medium	0.787732005	1270620.002	1445190.005	99
1998-2000	Current	A	2-High	0.791863024	1304730.002	1457970.005	214
1998-2000	Current	A	2-High	0.647489011	1304760.002	1457970.005	214
1998-2000	Current	A	2-High	0.647489011	1304730.002	1457940.005	214
1998-2000	Current	A	2-High	0.641587973	1304760.002	1457940.005	214
1998-2000	Current	A	2-High	0.791863024	1304700.002	1457910.005	214
1998-2000	Current	A	2-High	0.643555999	1304730.002	1457910.005	214
1998-2000	Current	A	2-High	0.635684013	1304760.002	1457910.005	214
1998-2000	Current	A	2-High	0.643555999	1304730.002	1457880.005	214
1998-2000	Current	A	2-High	0.622740984	1304760.002	1457880.005	214
1998-2000	Current	A	2-High	0.649455011	1304730.002	1457850.005	214
1998-2000	Current	A	2-High	0.690842986	1304760.002	1457850.005	214

1998-2000	Current	A	2-High	0.733552992	1304730.002	1457820.005	214
1998-2000	Current	A	2-High	0.690842986	1304760.002	1457820.005	214
1998-2000	Current	A	2-High	0.42080301	1304730.002	1457790.005	214
1998-2000	Current	A	2-High	0.417423993	1304760.002	1457790.005	214
1998-2000	Current	A	2-High	0.133673996	1304790.002	1457790.005	214
1998-2000	Current	A	2-High	0.116099998	1304760.002	1457760.005	214
1998-2000	Current	A	2-High	0.111872002	1304790.002	1457760.005	214
2004-Fall	Current	A	3-Medium	0.765137017	1290840.002	1510380.005	178
2004-Fall	Current	A	3-Medium	0.707005024	1290810.002	1510350.005	178
2004-Fall	Current	A	3-Medium	0.70520401	1290840.002	1510350.005	178
2004-Fall	Current	A	3-Medium	0.754799008	1290870.002	1510350.005	178
2004-Fall	Current	A	3-Medium	0.756522	1290900.002	1510350.005	178
2004-Fall	Current	A	3-Medium	0.687089026	1290930.002	1510350.005	178
2004-Fall	Current	A	3-Medium	0.692480981	1290810.002	1510320.005	178
2004-Fall	Current	A	3-Medium	0.68530798	1290840.002	1510320.005	178
2004-Fall	Current	A	3-Medium	0.683975995	1290870.002	1510320.005	178
2004-Fall	Current	A	3-Medium	0.680406988	1290900.002	1510320.005	178
2004-Fall	Current	A	3-Medium	0.340454012	1290930.002	1510320.005	178
2004-Fall	Current	A	3-Medium	0.341789991	1290960.002	1510320.005	178
2004-Fall	Current	A	3-Medium	0.340454012	1290990.002	1510320.005	178
2004-Fall	Current	A	3-Medium	0.69066602	1290810.002	1510290.005	178
2004-Fall	Current	A	3-Medium	0.683975995	1290840.002	1510290.005	178
2004-Fall	Current	A	3-Medium	0.343129992	1290810.002	1510260.005	178
2008-10-21	Current	E	3-Medium	0.885986984	1288620.002	1510620.005	178
2008-10-21	Current	E	3-Medium	0.880617976	1288650.002	1510620.005	178
2008-10-21	Current	E	3-Medium	0.881973028	1288680.002	1510620.005	178
2008-10-21	Current	E	3-Medium	0.841652989	1288710.002	1510620.005	178
2008-10-21	Current	E	3-Medium	0.691192985	1288620.002	1510590.005	178
2008-10-21	Current	E	3-Medium	0.685355008	1288650.002	1510590.005	178
2008-10-21	Current	E	3-Medium	0.865182996	1288680.002	1510590.005	178
2008-10-21	Current	E	3-Medium	0.876505017	1288710.002	1510590.005	178
2008-10-21	Current	E	3-Medium	0.876505017	1288740.002	1510590.005	178
2008-10-21	Current	E	3-Medium	0.772208989	1288680.002	1510560.005	178
2008-10-21	Current	E	3-Medium	0.775638998	1288710.002	1510560.005	178
2008-10-21	Current	E	3-Medium	0.870908022	1288740.002	1510560.005	178
2008-10-21	Current	E	3-Medium	0.873722017	1288770.002	1510560.005	178
2008-10-21	Current	E	3-Medium	0.463512987	1288710.002	1510530.005	178
2008-10-21	Current	E	3-Medium	0.772208989	1288740.002	1510530.005	178
2008-10-21	Current	E	3-Medium	0.837453008	1288770.002	1510530.005	178
2008-10-21	Current	E	3-Medium	0.87528199	1288800.002	1510530.005	178
2007-04-20	Current	BC	2-High	0.646143973	1283580.002	1479900.005	272
2007-04-20	Current	BC	2-High	0.652047992	1283550.002	1479870.005	272
2007-04-20	Current	BC	2-High	0.646143973	1283580.002	1479870.005	272
2007-04-20	Current	BC	2-High	0.650080025	1283580.002	1479840.005	272
2007-04-20	Current	BC	2-High	0.646143973	1283820.002	1479750.005	272
2007-04-20	Current	BC	2-High	0.654013991	1283790.002	1479720.005	272
2007-04-20	Current	BC	2-High	0.646143973	1283820.002	1479720.005	272

2007-04-20	Current	BC	2-High	0.608152986	1283850.002	1479720.005	272
2007-04-20	Current	BC	2-High	0.659910023	1283760.002	1479690.005	272
2007-04-20	Current	BC	2-High	0.619958997	1283790.002	1479690.005	272
2007-04-20	Current	BC	2-High	0.448749006	1283820.002	1479690.005	272
2007-04-20	Current	BC	2-High	0.43207401	1283850.002	1479690.005	272
2007-04-20	Current	BC	2-High	0.425621986	1283880.002	1479690.005	272
2007-04-20	Current	BC	2-High	0.544439971	1283790.002	1479660.005	272
2007-04-20	Current	BC	2-High	0.430754989	1283820.002	1479660.005	272
2007-04-20	Current	BC	2-High	0.427329004	1283850.002	1479660.005	272
2007-04-20	Current	BC	2-High	0.632358015	1283800.859	1479875.481	272
2000	Current	BC	3-Medium	0.480073005	1304580.002	1458390.005	214
2000	Current	BC	3-Medium	0.675410986	1304550.002	1458360.005	214
2000	Current	BC	3-Medium	0.481893986	1304580.002	1458360.005	214
2000	Current	BC	3-Medium	0.602837026	1304490.002	1458330.005	214
2000	Current	BC	3-Medium	0.724521995	1304520.002	1458330.005	214
2000	Current	BC	3-Medium	0.716657996	1304550.002	1458330.005	214
2000	Current	BC	3-Medium	0.675410986	1304580.002	1458330.005	214
2000	Current	BC	3-Medium	0.596957028	1304490.002	1458300.005	214
2000	Current	BC	3-Medium	0.678873003	1304520.002	1458300.005	214
2000	Current	BC	3-Medium	0.716657996	1304550.002	1458300.005	214
2000	Current	BC	3-Medium	0.718569994	1304580.002	1458300.005	214
2000	Current	BC	3-Medium	0.613788009	1304520.002	1458270.005	214
2000	Current	BC	3-Medium	0.714743018	1304550.002	1458270.005	214
2000	Current	BC	3-Medium	0.733992994	1304580.002	1458270.005	214
2000	Current	BC	3-Medium	0.619683981	1304550.002	1458240.005	214
2000	Current	BC	3-Medium	0.722386003	1304580.002	1458240.005	214
2015	Current	CDr	2-High	0.590077996	1292550.002	1461000.005	217
2015	Current	CDr	2-High	0.741905987	1292550.002	1460970.005	217
2015	Current	CDr	2-High	0.697251976	1292580.002	1460970.005	217
2015	Current	CDr	2-High	0.743776023	1292550.002	1460940.005	217
2015	Current	CDr	2-High	0.703052998	1292580.002	1460940.005	217
2015	Current	CDr	2-High	0.692627013	1292610.002	1460940.005	217
2015	Current	CDr	2-High	0.294566989	1293360.002	1460850.005	217
2015	Current	CDr	2-High	0.682264984	1293390.002	1460850.005	217
2015	Current	CDr	2-High	0.299876988	1293360.002	1460820.005	217
2015	Current	CDr	2-High	0.383949995	1292670.002	1460670.005	217
2015	Current	CDr	2-High	0.382355005	1292700.002	1460670.005	217
2015	Current	CDr	2-High	0.722482026	1293960.002	1460460.005	217
2015	Current	CDr	2-High	0.663123012	1293930.002	1460430.005	217
2015	Current	CDr	2-High	0.718666017	1293960.002	1460430.005	217
2015	Current	CDr	2-High	0.749929011	1293577.694	1460949.527	217
2005-03-30	Current	B	2-High	0.460608989	1263510.002	1454460.005	177
2005-03-30	Current	B	2-High	0.465974003	1263510.002	1454430.005	177
2005-03-30	Current	B	2-High	0.465974003	1263540.002	1454430.005	177
2005-03-30	Current	B	2-High	0.473396987	1263480.002	1454400.005	177
2005-03-30	Current	B	2-High	0.464183003	1263510.002	1454400.005	177
2005-03-30	Current	B	2-High	0.478837013	1263540.002	1454400.005	177

2005-03-30	Current	B	2-High	0.385264009	1263540.002	1454370.005	177
2005-03-30	Current	B	2-High	0.33127901	1263570.002	1454370.005	177
2005-03-30	Current	B	2-High	0.216549993	1263630.002	1454370.005	177
2005-03-30	Current	B	2-High	0.218605995	1263660.002	1454340.005	177
2005-03-30	Current	B	2-High	0.260105014	1263720.002	1454310.005	177
2005-03-30	Current	B	2-High	0.269955993	1263750.002	1454280.005	177
2001	Current	C	3-Medium	0.798326015	1285200.002	1448610.005	100
2001	Current	C	3-Medium	0.870290995	1285230.002	1448610.005	100
2001	Current	C	3-Medium	0.885115027	1285260.002	1448610.005	100
2001	Current	C	3-Medium	0.806289017	1285290.002	1448610.005	100
2001	Current	C	3-Medium	0.861528993	1285320.002	1448610.005	100
2001	Current	C	3-Medium	0.806289017	1285350.002	1448610.005	100
2001	Current	C	3-Medium	0.85026598	1285380.002	1448610.005	100
2001	Current	C	3-Medium	0.685491025	1285410.002	1448610.005	100
2001	Current	C	3-Medium	0.877083004	1285200.002	1448580.005	100
2001	Current	C	3-Medium	0.881004989	1285230.002	1448580.005	100
2001	Current	C	3-Medium	0.805894017	1285380.002	1448580.005	100
2001	Current	C	3-Medium	0.777327001	1285410.002	1448580.005	100
2007-03-28	Current	C	2-High	0.835260987	1293150.002	1521600.005	291
2007-03-28	Current	C	2-High	0.828507006	1293180.002	1521600.005	291
2007-03-28	Current	C	2-High	0.829985976	1293120.002	1521570.005	291
2007-03-28	Current	C	2-High	0.824038982	1293150.002	1521570.005	291
2007-03-28	Current	C	2-High	0.81962198	1293120.002	1521540.005	291
2007-03-28	Current	C	2-High	0.616685987	1293390.002	1521510.005	291
2007-03-28	Current	C	2-High	0.652571023	1293420.002	1521510.005	291
2007-03-28	Current	C	2-High	0.605802	1293390.002	1521480.005	291
2007-03-28	Current	C	2-High	0.651648998	1293690.002	1521300.005	291
2007-03-28	Current	C	2-High	0.642652988	1293690.002	1521270.005	291
2007-03-28	Current	C	2-High	0.649851024	1293660.002	1521240.005	291
2007-03-28	Current	C	2-High	0.646251976	1293660.002	1521210.005	291
2000-10-27	Historical	F	3-Medium	0.712217987	1293660.002	1460040.005	217
2000-10-27	Historical	F	3-Medium	0.701694012	1293690.002	1460040.005	217
2000-10-27	Historical	F	3-Medium	0.702591002	1293660.002	1460010.005	217
2000-10-27	Historical	F	3-Medium	0.703625023	1293690.002	1460010.005	217
2000-10-27	Historical	F	3-Medium	0.579267979	1293720.002	1460010.005	217
2000-10-27	Historical	F	3-Medium	0.583172023	1293660.002	1459980.005	217
2000-10-27	Historical	F	3-Medium	0.705554008	1293690.002	1459980.005	217
2000-10-27	Historical	F	3-Medium	0.581219018	1293720.002	1459980.005	217
2000-10-27	Historical	F	3-Medium	0.645725012	1293750.002	1459980.005	217
2000-10-27	Historical	F	3-Medium	0.581219018	1293660.002	1459950.005	217
2000-10-27	Historical	F	3-Medium	0.585125983	1293690.002	1459950.005	217
2000-10-27	Historical	F	3-Medium	0.260280997	1293720.002	1459950.005	217
2001-03-05	Current	B	2-High	0.705465019	1286100.002	1448610.005	100
2001-03-05	Current	B	2-High	0.789880991	1286100.002	1448580.005	100
2001-03-05	Current	B	2-High	0.673542023	1286130.002	1448580.005	100
2001-03-05	Current	B	2-High	0.618948996	1286160.002	1448580.005	100
2001-03-05	Current	B	2-High	0.789880991	1286130.002	1448550.005	100

2001-03-05	Current	B	2-High	0.652493	1286220.002	1448550.005	100
2001-03-05	Current	B	2-High	0.696787	1286250.002	1448550.005	100
2001-03-05	Current	B	2-High	0.505321026	1286370.002	1448550.005	100
2001-03-05	Current	B	2-High	0.792753994	1286250.002	1448520.005	100
2001-03-05	Current	B	2-High	0.668474972	1286280.002	1448520.005	100
2001-03-05	Current	B	2-High	0.732720017	1286310.002	1448520.005	100
2001-03-05	Current	B	2-High	0.745917022	1286340.002	1448520.005	100
1981-05	Current	E	3-Medium	0.797677994	1285980.002	1449000.005	100
1981-05	Current	E	3-Medium	0.73328799	1286010.002	1449000.005	100
1981-05	Current	E	3-Medium	0.758872986	1285950.002	1448970.005	100
1981-05	Current	E	3-Medium	0.758171976	1285980.002	1448970.005	100
1981-05	Current	E	3-Medium	0.795422018	1286010.002	1448970.005	100
1981-05	Current	E	3-Medium	0.759172022	1286040.002	1448970.005	100
1981-05	Current	E	3-Medium	0.759020984	1285980.002	1448940.005	100
1981-05	Current	E	3-Medium	0.764144003	1286010.002	1448940.005	100
1981-05	Current	E	3-Medium	0.759566009	1286040.002	1448940.005	100
1981-05	Current	E	3-Medium	0.737210989	1286070.002	1448940.005	100
1981-05	Current	E	3-Medium	0.755725026	1286040.002	1448910.005	100
1981-05	Current	E	3-Medium	0.812020004	1286070.002	1448910.005	100
1981-05	Current	E	3-Medium	0.739970028	1286100.002	1448910.005	100
2000-10-25	Current	CD	2-High	0.810764015	1305150.002	1457700.005	214
2000-10-25	Current	CD	2-High	0.666580021	1305060.002	1457670.005	214
2000-10-25	Current	CD	2-High	0.809073985	1305090.002	1457670.005	214
2000-10-25	Current	CD	2-High	0.816568017	1305120.002	1457670.005	214
2000-10-25	Current	CD	2-High	0.615518987	1304970.002	1457640.005	214
2000-10-25	Current	CD	2-High	0.793604016	1305000.002	1457640.005	214
2000-10-25	Current	CD	2-High	0.795346022	1305030.002	1457640.005	214
2000-10-25	Current	CD	2-High	0.80053699	1305060.002	1457640.005	214
2000-10-25	Current	CD	2-High	0.820969999	1305090.002	1457640.005	214
2000-10-25	Current	CD	2-High	0.814126015	1305120.002	1457640.005	214
2001-2003	Current	D	2-High	0.571865022	1285500.002	1449240.005	100
2001-2003	Current	D	2-High	0.810890019	1285530.002	1449240.005	100
2001-2003	Current	D	2-High	0.800471008	1285560.002	1449240.005	100
2001-2003	Current	D	2-High	0.782154024	1285590.002	1449240.005	100
2001-2003	Current	D	2-High	0.800471008	1285620.002	1449240.005	100
2001-2003	Current	D	2-High	0.800471008	1285650.002	1449240.005	100
2001-2003	Current	D	2-High	0.800471008	1285680.002	1449240.005	100
2001-2003	Current	D	2-High	0.800471008	1285710.002	1449240.005	100
2001-2003	Current	D	2-High	0.615019023	1285500.002	1449210.005	100
2001-2003	Current	D	2-High	0.774975002	1285800.002	1449210.005	100
2001-2003	Current	D	2-High	0.77234	1285830.002	1449210.005	100
2001-2003	Current	D	2-High	0.790952027	1285860.002	1449210.005	100
2014-08-14	Current	C	2-High	0.186012998	1321560.002	1526760.005	308
2014-08-14	Current	C	2-High	0.332121015	1321650.002	1526670.005	308
2014-08-14	Current	C	2-High	0.302451015	1321680.002	1526670.005	308
2014-08-14	Current	C	2-High	0.269627005	1321620.002	1526640.005	308
2014-08-14	Current	C	2-High	0.260120004	1321650.002	1526640.005	308

2014-08-14	Current	C	2-High	0.263011992	1321680.002	1526640.005	308
2014-08-14	Current	C	2-High	0.333819002	1321710.002	1526640.005	308
2014-08-14	Current	C	2-High	0.217971995	1321530.002	1526610.005	308
2014-08-14	Current	C	2-High	0.220492005	1321560.002	1526610.005	308
2014-08-14	Current	C	2-High	0.270853996	1321590.002	1526610.005	308
2014-08-14	Current	C	2-High	0.335000992	1321620.002	1526610.005	308
2014-08-14	Current	C	2-High	0.333819002	1321740.002	1526610.005	308
2014-08-14	Current	C	2-High	0.269627005	1321608.517	1526714.568	308
2012	Current	E	2-High	0.537361026	1305750.002	1511730.005	295
2012	Current	E	2-High	0.87035501	1305780.002	1511730.005	295
2012	Current	E	2-High	0.63836199	1305750.002	1511700.005	295
2012	Current	E	2-High	0.836875021	1305780.002	1511700.005	295
2012	Current	E	2-High	0.676259995	1305750.002	1511670.005	295
2012	Current	E	2-High	0.858767986	1305780.002	1511670.005	295
2012	Current	E	2-High	0.710713029	1305810.002	1511670.005	295
2012	Current	E	2-High	0.664507985	1305750.002	1511640.005	295
2012	Current	E	2-High	0.828876019	1305780.002	1511640.005	295
2012	Current	E	2-High	0.673443019	1305810.002	1511640.005	295
2012	Current	E	2-High	0.851278007	1305780.002	1511610.005	295
2012	Current	E	2-High	0.662160993	1305810.002	1511580.005	295
2005-03-30	Current	A	2-High	0.483787	1262910.002	1458060.005	176
2005-03-30	Current	A	2-High	0.485082	1262940.002	1458060.005	176
2005-03-30	Current	A	2-High	0.485082	1262970.002	1458060.005	176
2005-03-30	Current	A	2-High	0.375140011	1263090.002	1458060.005	176
2005-03-30	Current	A	2-High	0.48476401	1262820.002	1458030.005	176
2005-03-30	Current	A	2-High	0.48842901	1262760.002	1458000.005	176
2005-03-30	Current	A	2-High	0.497648001	1262520.002	1457970.005	176
2005-03-30	Current	A	2-High	0.49950099	1262550.002	1457970.005	176
2005-03-30	Current	A	2-High	0.495797992	1262580.002	1457970.005	176
2005-03-30	Current	A	2-High	0.492107004	1262670.002	1457970.005	176
2003-05-05	Current	C	2-High	0.74436599	1271400.002	1449000.005	247
2003-05-05	Current	C	2-High	0.755725026	1271430.002	1449000.005	247
2003-05-05	Current	C	2-High	0.753879011	1271460.002	1449000.005	247
2003-05-05	Current	C	2-High	0.703881025	1271490.002	1449000.005	247
2003-05-05	Current	C	2-High	0.749951005	1271370.002	1448970.005	247
2003-05-05	Current	C	2-High	0.709659994	1271400.002	1448970.005	247
2003-05-05	Current	C	2-High	0.584088981	1271430.002	1448970.005	247
2003-05-05	Current	C	2-High	0.570446014	1271460.002	1448970.005	247
2003-05-05	Current	C	2-High	0.58168602	1271400.002	1448940.005	247
2003-05-05	Current	C	2-High	0.520126998	1271430.002	1448940.005	247
2003-05-05	Current	C	2-High	0.767463982	1271100.002	1448790.005	247
2005-04-06	Current	D	2-High	0.515016973	1261740.002	1457940.005	176
2005-04-06	Current	D	2-High	0.488182992	1261740.002	1457910.005	176
2005-04-06	Current	D	2-High	0.536180973	1261770.002	1457910.005	176
2005-04-06	Current	D	2-High	0.205844998	1261740.002	1457880.005	176
2005-04-06	Current	D	2-High	0.524778008	1261770.002	1457880.005	176
2005-04-06	Current	D	2-High	0.541914999	1261740.002	1457850.005	176

2005-04-06	Current	D	2-High	0.534274995	1261770.002	1457850.005	176
2005-04-06	Current	D	2-High	0.547631979	1261740.002	1457820.005	176
2005-04-06	Current	D	2-High	0.538052976	1261770.002	1457820.005	176
2000	Current	D	2-High	0.370361	1306260.002	1456590.005	214
2000	Current	D	2-High	0.475957006	1306230.002	1456560.005	214
2000	Current	D	2-High	0.494574994	1306260.002	1456560.005	214
2000	Current	D	2-High	0.414294988	1306290.002	1456560.005	214
2000	Current	D	2-High	0.575685978	1306200.002	1456530.005	214
2000	Current	D	2-High	0.526853979	1306230.002	1456530.005	214
2000	Current	D	2-High	0.575685978	1306260.002	1456530.005	214
2000	Current	D	2-High	0.446577996	1306290.002	1456530.005	214
2000	Current	D	2-High	0.445780993	1306200.002	1456500.005	214
2001-05-13	Current	A?	2-High	0.719887972	1265760.002	1445790.005	99
2001-05-13	Current	A?	2-High	0.71606499	1265790.002	1445790.005	99
2001-05-13	Current	A?	2-High	0.78421998	1265820.002	1445790.005	99
2001-05-13	Current	A?	2-High	0.814401984	1265910.002	1445790.005	99
2001-05-13	Current	A?	2-High	0.77403301	1265940.002	1445790.005	99
2001-05-13	Current	A?	2-High	0.777622998	1265970.002	1445790.005	99
2001-05-13	Current	A?	2-High	0.770328999	1265820.002	1445760.005	99
2001-05-13	Current	A?	2-High	0.777558029	1265910.002	1445760.005	99
2001-05-13	Current	A?	2-High	0.766797006	1265940.002	1445760.005	99
2001-05-13	Current	A?	2-High	0.768612981	1265970.002	1445760.005	99
2001-05-13	Current	A?	2-High	0.713829994	1265940.002	1445730.005	99
2001-04-06	Current	D	2-High	0.607694983	1269420.002	1451460.005	247
2001-04-06	Current	D	2-High	0.881412983	1269450.002	1451430.005	247
2001-04-06	Current	D	2-High	0.841530025	1269480.002	1451430.005	247
2001-04-06	Current	D	2-High	0.839963973	1269510.002	1451430.005	247
2001-04-06	Current	D	2-High	0.850268006	1269510.002	1451400.005	247
2001-04-06	Current	D	2-High	0.853298008	1269540.002	1451400.005	247
2001-04-06	Current	D	2-High	0.891979992	1269570.002	1451400.005	247
2001-04-06	Current	D	2-High	0.818527997	1269600.002	1451400.005	247
1981-05	Current	A	2-High	0.670906007	1268220.002	1447320.005	99
1981-05	Current	A	2-High	0.686731994	1268160.002	1447290.005	99
1981-05	Current	A	2-High	0.500675023	1267890.002	1447260.005	99
1981-05	Current	A	2-High	0.525722027	1267920.002	1447260.005	99
1981-05	Current	A	2-High	0.592637002	1267950.002	1447260.005	99
1981-05	Current	A	2-High	0.635334015	1267980.002	1447260.005	99
1981-05	Current	A	2-High	0.637299001	1268010.002	1447260.005	99
1981-05	Current	A	2-High	0.635334015	1268040.002	1447260.005	99
1981-05	Current	A	2-High	0.690609992	1268130.002	1447260.005	99
1981-05	Current	A	2-High	0.569305003	1267511.796	1446916.712	99
1981-05	Current	A	2-High	0.640110016	1267734.371	1446995.529	99
2002-04-05	Current	C	2-High	0.32783401	1332510.002	1527990.005	59
2002-04-05	Current	C	2-High	0.302451015	1332420.002	1527930.005	59
2002-04-05	Current	C	2-High	0.273986995	1332000.002	1527900.005	59
2002-04-05	Current	C	2-High	0.305139005	1332030.002	1527900.005	59
2002-04-05	Current	C	2-High	0.339356005	1332360.002	1527900.005	59

2002-04-05	Current	C	2-High	0.329259008	1332390.002	1527900.005	59
2002-04-05	Current	C	2-High	0.255400002	1332420.002	1527900.005	59
2003-05-04	Current	D	2-High	0.279439986	1271790.002	1448580.005	247
2003-05-04	Current	D	2-High	0.683167994	1271820.002	1448580.005	247
2003-05-04	Current	D	2-High	0.673398972	1271850.002	1448580.005	247
2003-05-04	Current	D	2-High	0.767699003	1271790.002	1448550.005	247
2003-05-04	Current	D	2-High	0.641490996	1271820.002	1448550.005	247
2003-05-04	Current	D	2-High	0.773127019	1271760.002	1448520.005	247
2003-05-04	Current	D	2-High	0.771322012	1271790.002	1448520.005	247
2003-05-04	Current	D	2-High	0.378468007	1271820.002	1448520.005	247
2003-05-04	Current	D	2-High	0.739439011	1271790.002	1448490.005	247
1957-04-28	Current	D	2-High	0.579118013	1305480.002	1487340.005	98
1957-04-28	Current	D	2-High	0.584976017	1305510.002	1487340.005	98
1957-04-28	Current	D	2-High	0.58693099	1305540.002	1487340.005	98
1957-04-28	Current	D	2-High	0.588886976	1305570.002	1487340.005	98
1957-04-28	Current	D	2-High	0.592803001	1305600.002	1487340.005	98
1957-04-28	Current	D	2-High	0.559122026	1305630.002	1487340.005	98
1957-04-28	Current	D	2-High	0.594762981	1305660.002	1487340.005	98
1957-04-28	Current	D	2-High	0.600646973	1305690.002	1487340.005	98
2009-07-08	Current	AB	2-High	0.138410002	1246110.002	1446210.005	287
2009-07-08	Current	AB	2-High	0.354447991	1246170.002	1446180.005	287
2009-07-08	Current	AB	2-High	0.362066001	1246230.002	1446150.005	287
2009-07-08	Current	AB	2-High	0.362066001	1246260.002	1446120.005	287
2009-07-08	Current	AB	2-High	0.370644003	1246290.002	1446090.005	287
2009-07-08	Current	AB	2-High	0.366822988	1246320.002	1446060.005	287
2009-07-08	Current	AB	2-High	0.332004994	1246350.002	1446030.005	287
2009-07-08	Current	AB	2-High	0.358307987	1246440.002	1445910.005	287
2009-07-08	Current	AB	2-High	0.347622991	1246470.002	1445880.005	287
2015	Current	D	2-High	0.110303998	1354590.002	1520610.005	306
2015	Current	D	2-High	0.109748997	1354620.002	1520610.005	306
2015	Current	D	2-High	0.112241	1354560.002	1520580.005	306
2015	Current	D	2-High	0.101609997	1354590.002	1520580.005	306
2015	Current	D	2-High	0.102127001	1354620.002	1520580.005	306
2015	Current	D	2-High	0.114298999	1354650.002	1520580.005	306
2015	Current	D	2-High	0.086769603	1354560.002	1520550.005	306
2015	Current	D	2-High	0.050329801	1354590.002	1520550.005	306
2015	Current	D	2-High	0.065958902	1354620.002	1520550.005	306
2010?	Current	E	2-High	0.713234007	1335810.002	1494150.005	293
2010?	Current	E	2-High	0.749671996	1335780.002	1494120.005	293
2010?	Current	E	2-High	0.608030975	1335810.002	1494120.005	293
2010?	Current	E	2-High	0.608030975	1335840.002	1494120.005	293
2010?	Current	E	2-High	0.751525998	1335780.002	1494090.005	293
2010?	Current	E	2-High	0.751525998	1335810.002	1494090.005	293
2010?	Current	E	2-High	0.616815984	1335840.002	1494090.005	293
2010?	Current	E	2-High	0.137737006	1335810.002	1494060.005	293
1997-06-04	Current	D	2-High	0.799605012	1295040.002	1456860.005	93
1997-06-04	Current	D	2-High	0.743893981	1295070.002	1456860.005	93

1997-06-04	Current	D	2-High	0.733421981	1295100.002	1456860.005	93
1997-06-04	Current	D	2-High	0.369576007	1295040.002	1456830.005	93
1997-06-04	Current	D	2-High	0.324681997	1295070.002	1456830.005	93
1997-06-04	Current	D	2-High	0.224803999	1295100.002	1456830.005	93
1997-06-04	Current	D	2-High	0.219571993	1295070.002	1456800.005	93
1997-06-04	Current	D	2-High	0.218770996	1295100.002	1456800.005	93
2012-03-16	Current	CD	2-High	0.00554191	1323900.002	1449690.005	296
2012-03-16	Current	CD	2-High	0.081489101	1323930.002	1449690.005	296
2012-03-16	Current	CD	2-High	0.081904002	1323960.002	1449690.005	296
2012-03-16	Current	CD	2-High	0.019058701	1323900.002	1449660.005	296
2012-03-16	Current	CD	2-High	0.075052299	1323930.002	1449660.005	296
2012-03-16	Current	CD	2-High	0.0983482	1323960.002	1449660.005	296
2012-03-16	Current	CD	2-High	0.019100999	1323900.002	1449630.005	296
2012-03-16	Current	CD	2-High	0.077639997	1323930.002	1449630.005	296
2012-03-16	Current	CD	2-High	0.099172004	1323960.002	1449630.005	296
1998-2000	Current	B	2-High	0.514431	1303890.002	1461210.005	216
1998-2000	Current	B	2-High	0.856850982	1303920.002	1461210.005	216
1998-2000	Current	B	2-High	0.859816015	1303890.002	1461180.005	216
1998-2000	Current	B	2-High	0.852172971	1303920.002	1461180.005	216
1998-2000	Current	B	2-High	0.865653992	1303950.002	1461180.005	216
1998-2000	Current	B	2-High	0.579267979	1303890.002	1461150.005	216
1998-2000	Current	B	2-High	0.774769008	1303920.002	1461150.005	216
1998-2000	Current	B	2-High	0.865653992	1303950.002	1461150.005	216
1998-2000	Current	B	2-High	0.562609971	1303920.002	1461120.005	216
2003-03-02	Current	D	2-High	0.547133982	1269030.002	1447110.005	99
2003-03-02	Current	D	2-High	0.550971985	1269060.002	1447110.005	99
2003-03-02	Current	D	2-High	0.663922012	1268970.002	1447080.005	99
2003-03-02	Current	D	2-High	0.688059986	1269000.002	1447080.005	99
2003-03-02	Current	D	2-High	0.761014998	1269030.002	1447080.005	99
2003-03-02	Current	D	2-High	0.76284498	1268940.002	1447050.005	99
2003-03-02	Current	D	2-High	0.768307984	1268970.002	1447050.005	99
2003-03-02	Current	D	2-High	0.757344007	1269000.002	1447050.005	99
2001-02-04	Current	A	3-Medium	0.810980976	1286550.002	1448190.005	100
2001-02-04	Current	A	3-Medium	0.815263987	1286580.002	1448190.005	100
2001-02-04	Current	A	3-Medium	0.808569014	1286610.002	1448190.005	100
2001-02-04	Current	A	3-Medium	0.80744499	1286640.002	1448190.005	100
2001-02-04	Current	A	3-Medium	0.811761975	1286520.002	1448160.005	100
2001-02-04	Current	A	3-Medium	0.808569014	1286550.002	1448160.005	100
2001-02-04	Current	A	3-Medium	0.802917004	1286580.002	1448160.005	100
2001-02-04	Current	A	3-Medium	0.714134991	1286310.002	1448040.005	100
2001	Current	CD	2-High	0.85651201	1283880.002	1448100.005	100
2001	Current	CD	2-High	0.854331017	1283820.002	1448070.005	100
2001	Current	CD	2-High	0.761003017	1283850.002	1448070.005	100
2001	Current	CD	2-High	0.774815023	1283880.002	1448070.005	100
2001	Current	CD	2-High	0.849188983	1283790.002	1448040.005	100
2001	Current	CD	2-High	0.792187989	1283820.002	1448040.005	100
2001	Current	CD	2-High	0.85917598	1283790.002	1448010.005	100

2003-05-13	Current	C	2-High	0.844604015	1273410.002	1446450.005	245
2003-05-13	Current	C	2-High	0.839923978	1273440.002	1446450.005	245
2003-05-13	Current	C	2-High	0.82801199	1273470.002	1446450.005	245
2003-05-13	Current	C	2-High	0.716010988	1273380.002	1446420.005	245
2003-05-13	Current	C	2-High	0.833586991	1273410.002	1446420.005	245
2003-05-13	Current	C	2-High	0.776193976	1273440.002	1446420.005	245
2003-05-13	Current	C	2-High	0.682959974	1273470.002	1446420.005	245
2003-05-13	Current	C	2-High	0.598461986	1273380.002	1446390.005	245
2006-11-14	Current	A	2-High	0.294203997	1266150.002	1452780.005	312
2006-11-14	Current	A	2-High	0.273434013	1266120.002	1452750.005	312
2006-11-14	Current	A	2-High	0.231141999	1266150.002	1452750.005	312
2006-11-14	Current	A	2-High	0.30370599	1266090.002	1452720.005	312
2006-11-14	Current	A	2-High	0.213052005	1266120.002	1452720.005	312
2006-11-14	Current	A	2-High	0.231141999	1266150.002	1452720.005	312
2000-04-12	Current	CD	2-High	0.413053989	1298790.002	1521150.005	77
2000-04-12	Current	CD	2-High	0.490348995	1298790.002	1521120.005	77
2000-04-12	Current	CD	2-High	0.515606999	1298760.002	1521090.005	77
2000-04-12	Current	CD	2-High	0.751806974	1298490.002	1521000.005	77
2000-04-12	Current	CD	2-High	0.762076974	1298520.002	1521000.005	77
2011-11-05	Current	Ci	2-High	0.222849995	1305960.002	1512690.005	295
2011-11-05	Current	Ci	2-High	0.220265999	1305990.002	1512690.005	295
2011-11-05	Current	Ci	2-High	0.118069001	1305960.002	1512660.005	295
2011-11-05	Current	Ci	2-High	0.221802995	1305990.002	1512660.005	295
2011-11-05	Current	Ci	2-High	0.211954996	1306020.002	1512660.005	295
1977	Current	D	2-High	0.317018002	1271220.002	1451610.005	247
1977	Current	D	2-High	0.387686014	1271400.002	1451370.005	247
1977	Current	D	2-High	0.372931004	1271310.002	1451340.005	247
1977	Current	D	2-High	0.402339011	1271340.002	1451340.005	247
1977	Current	D	2-High	0.399051994	1271370.002	1451340.005	247
1977	Current	D	2-High	0.384095013	1271250.002	1451310.005	247
1977	Current	D	2-High	0.410629988	1271280.002	1451310.005	247
2001	Current	D	2-High	0.646570027	1285920.002	1448310.005	100
2001	Current	D	2-High	0.619744003	1285830.002	1448280.005	100
2001	Current	D	2-High	0.815747976	1285860.002	1448280.005	100
2001	Current	D	2-High	0.827763021	1285890.002	1448280.005	100
2001	Current	D	2-High	0.797095001	1285920.002	1448280.005	100
2001	Current	D	2-High	0.774429023	1285860.002	1448250.005	100
1998-2000	Current	A	2-High	0.599618018	1303590.002	1461840.005	216
1998-2000	Current	A	2-High	0.591782987	1303620.002	1461840.005	216
1998-2000	Current	A	2-High	0.589827001	1303650.002	1461840.005	216
1998-2000	Current	A	2-High	0.589827001	1303680.002	1461840.005	216
1998-2000	Current	A	2-High	0.593739986	1303710.002	1461840.005	216
1998-2000	Current	A	2-High	0.621908009	1303740.002	1461810.005	216
1992-1993	Current	A	2-High	0.613435984	1253130.002	1444920.005	23
1992-1993	Current	A	2-High	0.621523976	1253130.002	1444890.005	23
1992-1993	Current	A	2-High	0.603628993	1253130.002	1444860.005	23
1992-1993	Current	A	2-High	0.607550025	1253130.002	1444830.005	23

1992-1993	Current	A	2-High	0.622438014	1253130.002	1444800.005	23
1992-1993	Current	A	2-High	0.617595017	1253130.002	1444770.005	23
2006	Current	C?	2-High	0.831802011	1304100.002	1494960.005	243
2006	Current	C?	2-High	0.834999025	1304130.002	1494960.005	243
2006	Current	C?	2-High	0.307094991	1304100.002	1494930.005	243
2006	Current	C?	2-High	0.311199009	1304130.002	1494930.005	243
2006	Current	C?	2-High	0.312577009	1304160.002	1494930.005	243
2006	Current	C?	2-High	0.842872024	1304190.002	1494930.005	243
2006-06	Current	C?r	2-High	0.858299971	1290720.002	1511400.005	178
2006-06	Current	C?r	2-High	0.858299971	1290720.002	1511370.005	178
2006-06	Current	C?r	2-High	0.856814027	1290720.002	1511340.005	178
2006-06	Current	C?r	2-High	0.758033991	1290720.002	1511310.005	178
2017-04	Current	C	2-High	0.114859	1295400.002	1507410.005	318
2017-04	Current	C	2-High	0.096382499	1295430.002	1507410.005	318
2017-04	Current	C	2-High	0.542050004	1295490.002	1507410.005	318
2017-04	Current	C	2-High	0.139296994	1295520.002	1507410.005	318
2017-04	Current	C	2-High	0.133077994	1295796.43	1507353.689	318
2017-04	Current	C	2-High	0.056764301	1295352.827	1507308.152	318
2017-04	Current	C	2-High	0.111135997	1295637.446	1507362.056	318
2017-04	Current	C	2-High	0.139947996	1295676.15	1507367.448	318
2017-04	Current	C	2-High	0.123364002	1295363.403	1507333.356	318
2014-04-15	Current	C	2-High	0.231151	1292760.002	1465800.005	298
2014-04-15	Current	C	2-High	0.240605995	1292790.002	1465800.005	298
2014-04-15	Current	C	2-High	0.294750005	1292820.002	1465800.005	298
2014-04-15	Current	C	2-High	0.212110996	1292790.002	1465770.005	298
2014-04-15	Current	C	2-High	0.297396988	1292850.002	1465770.005	298
2014-04-15	Current	C	2-High	0.302747011	1292880.002	1465770.005	298
1994-04-12	Current	A	2-High	0.128147006	1305690.002	1512750.005	295
1994-04-12	Current	A	2-High	0.070150703	1305720.002	1512750.005	295
1994-04-12	Current	A	2-High	0.130649999	1305660.002	1512720.005	295
1994-04-12	Current	A	2-High	0.068803102	1305690.002	1512720.005	295
1994-04-12	Current	A	2-High	0.129168004	1305660.002	1512690.005	295
1994-04-12	Current	A	2-High	0.124279	1305660.002	1512660.005	295
2000	Current	B	2-High	0.613647997	1305870.002	1457070.005	214
2000	Current	B	2-High	0.608770013	1305900.002	1457070.005	214
2000	Current	B	2-High	0.608470023	1305840.002	1457040.005	214
2000	Current	B	2-High	0.630886972	1305870.002	1457040.005	214
2000	Current	B	2-High	0.693579972	1305780.002	1457010.005	214
2000	Current	B	2-High	0.58197701	1305810.002	1457010.005	214
2000	Current	B	2-High	0.58197701	1305810.002	1456980.005	214
2006-06	Current	D?r	2-High	0.901903987	1290360.002	1511310.005	178
2006-06	Current	D?r	2-High	0.878132999	1290390.002	1511310.005	178
2006-06	Current	D?r	2-High	0.899478972	1290420.002	1511310.005	178
2006-06	Current	D?r	2-High	0.624961972	1290450.002	1511310.005	178
2006-06	Current	D?r	2-High	0.509958029	1290360.002	1511280.005	178
2006-06	Current	D?r	2-High	0.817798018	1290390.002	1511280.005	178
2006-06	Current	D	2-High	0.655520022	1290630.002	1511430.005	178

2006-06	Current	D	2-High	0.778518021	1290660.002	1511430.005	178
2006-06	Current	D	2-High	0.657485008	1290630.002	1511400.005	178
2006-06	Current	D	2-High	0.708462	1290660.002	1511400.005	178
2006-06	Current	D	2-High	0.630761027	1290600.002	1511370.005	178
2008-06-12	Current	C	2-High	0.58208102	1290450.002	1510350.005	178
2008-06-12	Current	C	2-High	0.812294006	1290360.002	1510320.005	178
2008-06-12	Current	C	2-High	0.810609996	1290390.002	1510320.005	178
2008-06-12	Current	C	2-High	0.803812981	1290420.002	1510320.005	178
2008-06-12	Current	C	2-High	0.737587988	1290450.002	1510320.005	178
2004-11-01	Current	AB	2-High	0.531940997	1288410.002	1479240.005	157
2004-11-01	Current	AB	2-High	0.530040026	1288440.002	1479240.005	157
2004-11-01	Current	AB	2-High	0.212193996	1288320.002	1479210.005	157
2004-11-01	Current	AB	2-High	0.561273992	1288350.002	1479210.005	157
2004-11-01	Current	AB	2-High	0.456874996	1288380.002	1479210.005	157
2003-03-13	Current	D	2-High	0.754791021	1270800.002	1448640.005	247
2003-03-13	Current	D	2-High	0.754157007	1270800.002	1448610.005	247
2003-03-13	Current	D	2-High	0.777263999	1270530.002	1448550.005	247
2003-03-13	Current	D	2-High	0.669008017	1270560.002	1448520.005	247
2003-03-13	Current	D	2-High	0.75207603	1270737.027	1448589.652	247
1996-06	Current	D	2-High	0.494042009	1331970.002	1506570.005	96
1996-06	Current	D	2-High	0.666383028	1331910.002	1506540.005	96
1996-06	Current	D	2-High	0.57318902	1331940.002	1506540.005	96
1996-06	Current	D	2-High	0.616801023	1331850.002	1506510.005	96
1996-06	Current	D	2-High	0.578969002	1331880.002	1506510.005	96
2016-05-06	Current	D?	2-High	0.021056199	1288410.002	1494180.005	309
2016-05-06	Current	D?	2-High	0.0279072	1288440.002	1494180.005	309
2016-05-06	Current	D?	2-High	0.028108601	1288410.002	1494150.005	309
2016-05-06	Current	D?	2-High	0.027311699	1288440.002	1494150.005	309
1999-03-29	Current	D	2-High	0.711143017	1322310.002	1480080.005	302
1999-03-29	Current	D	2-High	0.714976013	1322340.002	1480080.005	302
1999-03-29	Current	D	2-High	0.722836018	1322370.002	1480080.005	302
1999-03-29	Current	D	2-High	0.594713986	1322340.002	1480050.005	302
1999-03-29	Current	D	2-High	0.620490015	1322370.002	1480050.005	302
2002-02-02	Current	C	2-High	0.787732005	1270380.002	1445100.005	99
2002-02-02	Current	C	2-High	0.689383984	1270410.002	1445100.005	99
2002-02-02	Current	C	2-High	0.813504994	1270230.002	1444980.005	99
2002-02-02	Current	C	2-High	0.801554024	1270260.002	1444950.005	99
2002-02-02	Current	C	2-High	0.823319972	1270171.343	1444998.916	99
2001-04-01	Current	D	2-High	0.78333497	1266300.002	1443510.005	248
2001-04-01	Current	D	2-High	0.67928201	1266300.002	1443480.005	248
2001-04-01	Current	D	2-High	0.598812997	1266330.002	1443480.005	248
2001-04-01	Current	D	2-High	0.67928201	1266330.002	1443450.005	248
2005-03-31	Current	A	2-High	0.267347008	1264530.002	1454910.005	177
2005-03-31	Current	A	2-High	0.584971011	1264500.002	1454880.005	177
2005-03-31	Current	A	2-High	0.573270977	1264530.002	1454880.005	177
2005-03-31	Current	A	2-High	0.596956015	1264440.002	1454850.005	177
2005-03-31	Current	A	2-High	0.583018005	1264470.002	1454850.005	177

1997-06-04	Current	D	2-High	0.903896987	1296300.002	1457250.005	93
1997-06-04	Current	D	2-High	0.895529985	1296270.002	1457220.005	93
1997-06-04	Current	D	2-High	0.894689977	1296240.002	1457190.005	93
2001-07-31	Current	D	2-High	0.604880989	1269330.002	1445130.005	99
2001-07-31	Current	D	2-High	0.565705001	1269360.002	1445130.005	99
2001-07-31	Current	D	2-High	0.611626029	1269300.002	1445100.005	99
2001-07-31	Current	D	2-High	0.328646004	1269300.002	1445070.005	99
1977	Current	E	2-High	0.368497014	1264680.002	1455180.005	177
1977	Current	E	2-High	0.370052993	1264710.002	1455150.005	177
2012	Current	E	2-High	0.605863988	1304970.002	1512810.005	295
2012	Current	E	2-High	0.618345976	1305000.002	1512780.005	295
2012	Current	E	2-High	0.176633	1304970.002	1512720.005	295
2012	Current	E	2-High	0.175105006	1304970.002	1512690.005	295
2005-03-31	Current	CD	2-High	0.487511009	1264530.002	1455900.005	177
2005-03-31	Current	CD	2-High	0.401271999	1264560.002	1455900.005	177
2006	Current	B	2-High	0.701411009	1303740.002	1494660.005	243
2006	Current	B	2-High	0.662096977	1303710.002	1494630.005	243
2006	Current	B	2-High	0.703644991	1303680.002	1494600.005	243
2003-04-29	Current	B	2-High	0.180245996	1263510.002	1456170.005	177
2003-04-29	Current	B	2-High	0.174123004	1263510.002	1456140.005	177
2003-04-29	Current	B	2-High	0.173278004	1263510.002	1456110.005	177
2003-04-29	Current	B	2-High	0.172437996	1263510.002	1456080.005	177
2005-04-06	Current	C	2-High	0.48842901	1262730.002	1457760.005	176
2005-04-06	Current	C	2-High	0.486595005	1262760.002	1457760.005	176
2005-04-06	Current	C	2-High	0.48476401	1262790.002	1457760.005	176
2004-05-15	Current	B	2-High	0.867326975	1267230.002	1446270.005	99
2004-05-15	Current	B	2-High	0.86334002	1267230.002	1446240.005	99
2001-05-07	Current	D	2-High	0.732609987	1300020.002	1498560.005	158
2001-05-07	Current	D	2-High	0.789227009	1299960.002	1498530.005	158
2001-05-07	Current	D	2-High	0.732609987	1300020.002	1498530.005	158
2013-04	Current	D	2-High	0.062470902	1336830.002	1520190.005	300
2013-04	Current	D	2-High	0.062795699	1336800.002	1520160.005	300
2013-04	Current	D	2-High	0.193918005	1336830.002	1520160.005	300
2009-04-20	Current	D?	2-High	0.908352017	1322430.002	1483680.005	279
2009-04-20	Current	D?	2-High	0.895425022	1322430.002	1483650.005	279
2009-04-20	Current	D?	2-High	0.907795012	1322460.002	1483650.005	279
2005-05	Current	D	2-High	0.830003023	1302210.002	1495080.005	243
2005-05	Current	D	2-High	0.831999004	1302240.002	1495080.005	243
2005-05	Current	D	2-High	0.810387015	1302240.002	1495050.005	243
2011	Current	CD	2-High	0.535811007	1292730.002	1449270.005	297
2011	Current	CD	2-High	0.181260005	1292760.002	1449270.005	297
2007-04-17	Current	C	2-High	0.115281001	1337100.002	1513560.005	275
2007-04-17	Current	C	2-High	0.100580998	1337130.002	1513560.005	275
2007-04-17	Current	C	2-High	0.08072	1337160.002	1513560.005	275
1994-06	Current	C	2-High	0.878709018	1267050.002	1444590.005	99
1994-06	Current	C	2-High	0.870370984	1267020.002	1444500.005	99
2007-11-28	Current	A	2-High	0.248705	1251450.002	1441920.005	311

1993-08-06	Current	B	2-High	0.465449989	1311030.002	1503030.005	252
1993-08-06	Current	B	2-High	0.127724007	1311060.002	1503030.005	252
1993-08-06	Current	B	2-High	0.753198981	1310910.002	1503000.005	252
1993-08-06	Current	B	2-High	0.788065016	1310940.002	1503000.005	252
2003-04-29	Current	B?	2-High	0.179266006	1263630.002	1456290.005	177
2003-04-29	Current	B?	2-High	0.124429002	1263570.002	1456260.005	177
2005-04-05	Current	C	2-High	0.537446976	1263900.002	1455420.005	177
2005-04-05	Current	C	2-High	0.612614989	1263900.002	1455390.005	177
2006-07-06	Current	CD	2-High	0.799870014	1267650.002	1447920.005	99
2006-07-06	Current	CD	2-High	0.842028975	1267680.002	1447920.005	99
1998-2000	Current	C	2-High	0.760140002	1294350.002	1460520.005	217
1998-2000	Current	C	2-High	0.743032992	1294272.001	1460526.397	217
2006-07-06	Current	D	2-High	0.318064988	1267380.002	1447470.005	99
1998-2000	Current	D	2-High	0.226468995	1304910.002	1458180.005	214
2003-05-03	Current	D	2-High	0.712642014	1270593.346	1448867.041	247
2001-04-02	Current	D	2-High	0.328837007	1268400.002	1444860.005	99
2004-05-03	Current	BC	2-High	0.658973992	1273710.002	1443240.005	99
2004-05-03	Current	BC	2-High	0.774775028	1273726.806	1443170.59	99
2001	Current	D	2-High	0.745696008	1286220.002	1448340.005	100
2003-05-14	Current	D	2-High	0.745675981	1273686.203	1442978.818	99
2016-05-05	Current	D	2-High	0.733089983	1310880.002	1517040.005	316
2003-03-13	Current	D	2-High	0.663347006	1272424.1	1445950.524	245
2016-05-05	Current	D	2-High	0.227891997	1311120.002	1518540.005	317
2001	Historical	F	2-High	0.846042991	1285920.002	1450260.005	100
2010-04-13	Current	D	2-High	0.177424997	1329040.518	1479040.687	299
2010-04-13	Current	D	2-High	0.391653001	1329061.952	1479050.257	299
2005-Fall	Current	D	2-High	0.187804997	1314527.879	1509098.456	179
2003-05-03	Current	D	2-High	0.734135985	1270699.913	1448904.6	247
				0.716103971	1277220.002	1437840.005	3
				0.319674999	1277100.002	1437660.005	3
				0.322490007	1277130.002	1437660.005	3
				0.713163018	1277160.002	1437660.005	3
				0.32457	1277130.002	1437630.005	3
				0.686896026	1276680.002	1437240.005	3
				0.684948981	1276710.002	1437240.005	3
				0.659170985	1276740.002	1437240.005	3
				0.202700004	1276770.002	1437240.005	3
				0.696844995	1276680.002	1437210.005	3
				0.725637019	1278240.002	1436670.005	3
				0.71035099	1277340.002	1436640.005	3
				0.712270975	1277370.002	1436640.005	3
				0.718666971	1278210.002	1436640.005	3
				0.698541999	1277430.002	1436610.005	3
				0.716103971	1277460.002	1436610.005	3
				0.719926	1277490.002	1436610.005	3
				0.725637019	1278210.002	1436610.005	3
				0.719926	1277610.002	1436580.005	3

0.718666971	1278180.002	1436580.005	3
0.728416026	1278150.002	1436550.005	3
0.493173987	1278180.002	1436550.005	3
0.717778027	1278150.002	1436520.005	3
0.483814001	1278150.002	1436490.005	3
0.491346985	1278120.002	1436460.005	3
0.482003003	1278150.002	1436460.005	3
0.485628992	1278120.002	1436430.005	3
0.403299004	1278150.002	1436430.005	3
0.496838003	1278090.002	1436400.005	3
0.485628992	1278120.002	1436400.005	3
0.333936989	1278270.201	1436724.456	3
0.723735988	1277685.605	1436515.531	3
0.721872985	1277721.636	1436459.279	3
0.308423012	1276596.647	1437170.269	3
0.22281	1276574.931	1437154.523	3
0.703342021	1267590.002	1432770.005	1
0.704586983	1267620.002	1432770.005	1
0.533393025	1268640.002	1432710.005	1
0.694410026	1267440.002	1432680.005	1
0.69156599	1267350.002	1432620.005	1
0.812223971	1268850.002	1432560.005	1
0.328658998	1266840.002	1432500.005	1
0.684677005	1271700.002	1432410.005	1
0.59740001	1271700.002	1432380.005	1
0.624197006	1271790.002	1432260.005	1
0.54698801	1271820.002	1432260.005	1
0.421312004	1271400.002	1432200.005	1
0.409595996	1271430.002	1432200.005	1
0.721213996	1269630.002	1432050.005	1
0.536931992	1271580.002	1432020.005	1
0.595227003	1271610.002	1431960.005	1
0.630172014	1271670.002	1431930.005	1
0.504938006	1271700.002	1431930.005	1
0.390439004	1269090.002	1431900.005	1
0.812223971	1269180.002	1431870.005	1
0.713437974	1269150.002	1431840.005	1
0.728721023	1269270.002	1431840.005	1
0.801818013	1269270.002	1431810.005	1
0.321491987	1270290.002	1431630.005	1
0.319435	1270290.002	1431600.005	1
0.614543974	1271070.002	1431270.005	1
0.51494801	1271140.904	1431243.357	1
0.392729998	1271839.979	1431852.731	1
0.460646003	1270216.76	1432005.233	1
0.422847986	1268998.768	1431858.019	1
0.630293012	1269732.547	1432051.766	1

0.730363011	1269564.774	1432059.834	1
0.703251004	1269481.884	1432095.536	1
0.764190018	1271264.686	1432760.98	1
0.723635018	1266022.481	1431931.821	1
0.780157983	1268915.107	1432552.503	1
0.733242989	1271107.627	1432924.401	1
0.642969012	1271031.368	1432948.706	1
0.607770026	1268683.268	1432764.414	1
0.645066977	1266565.594	1432449.253	1
0.640946984	1266608.648	1432473.057	1
0.690257013	1268021.215	1432781.926	1
0.701218009	1267887.858	1432778.852	1
0.611715019	1273980.002	1428660.005	1
0.607918024	1274100.002	1428660.005	1
0.626619995	1273980.002	1428630.005	1
0.612942994	1274010.002	1428630.005	1
0.614171982	1274070.002	1428630.005	1
0.607918024	1274100.002	1428630.005	1
0.624073982	1273980.002	1428600.005	1
0.580762982	1274070.002	1428570.005	1
0.79382199	1273590.002	1427520.005	1
0.818481028	1273632.548	1427581.4	1
0.575430989	1274067.796	1428432.046	1
0.734013021	1272673.576	1428410.354	1
0.660341024	1271866.924	1429582.397	1
0.396959007	1274700.002	1421520.005	2
0.29806301	1274700.002	1421490.005	2
0.368039012	1274670.002	1421430.005	2
0.301452011	1274460.002	1421340.005	2
0.215278998	1274460.002	1421310.005	2
0.26809001	1274460.002	1421280.005	2
0.615503013	1274940.002	1421280.005	2
0.647014022	1275000.002	1421280.005	2
0.632743001	1275030.002	1421280.005	2
0.581062973	1275060.002	1421280.005	2
0.520690978	1275090.002	1421280.005	2
0.318221003	1274490.002	1421250.005	2
0.60155201	1274850.002	1421250.005	2
0.702921987	1274880.002	1421250.005	2
0.709164023	1274910.002	1421250.005	2
0.610521972	1274970.002	1421250.005	2
0.608861983	1275000.002	1421250.005	2
0.603175998	1274520.002	1421220.005	2
0.609751999	1274550.002	1421220.005	2
0.320820004	1274580.002	1421220.005	2
0.320820004	1274610.002	1421220.005	2
0.263047993	1274820.002	1421220.005	2

0.587342978	1274850.002	1421220.005	2
0.610521972	1274880.002	1421220.005	2
0.634283006	1274910.002	1421220.005	2
0.293242991	1274520.002	1421190.005	2
0.60295701	1274550.002	1421190.005	2
0.619768977	1274580.002	1421190.005	2
0.313771993	1274610.002	1421190.005	2
0.313226998	1274640.002	1421190.005	2
0.298815995	1274670.002	1421190.005	2
0.305346996	1274820.002	1421190.005	2
0.619768977	1274670.002	1421160.005	2
0.623462975	1274700.002	1421160.005	2
0.325500995	1274730.002	1421160.005	2
0.65267998	1274760.002	1421160.005	2
0.674583018	1274790.002	1421160.005	2
0.609751999	1274820.002	1421160.005	2
0.665633023	1274730.002	1421130.005	2
0.674709022	1274760.002	1421130.005	2
0.835763991	1273499.852	1443293.951	99
0.916894019	1299526.67	1456756.853	320
0.660769999	1295700.002	1520370.005	321
0.158732995	1295760.002	1520370.005	321
0.914484978	1295910.002	1520370.005	321
0.914484978	1295940.002	1520370.005	321
0.653447986	1295700.002	1520340.005	321
0.154902995	1295760.002	1520340.005	321
0.40802899	1295940.002	1520340.005	321
0.396299988	1295970.002	1520340.005	321
0.360368997	1295970.002	1520310.005	321
0.127737001	1295880.002	1520280.005	321
0.67366302	1296510.002	1520040.005	321
0.733918011	1296510.002	1520010.005	321
0.310393006	1296510.002	1519980.005	321
0.732119977	1296540.002	1519980.005	321
0.193808004	1295426.793	1520604.93	321
0.243605003	1295593.69	1520610.39	321
0.812672019	1295624.527	1520617.147	321
0.00477683	1240369.49	1419083.964	4
0.00595996	1240676.032	1419026.488	4
0.00251037	1225042.373	1411324.612	5

EstPlantsMax	Resilience
2000	very high
2000	very high
2000	very high
2000	very high
2000	very high
2000	very high
2000	very high
2000	very high
2000	very high
2000	very high
2000	very high
2000	very high
2000	very high
2000	very high
2000	very high
2000	very high
2000	very high
2000	very high
2000	very high
2000	very high
2000	very high
2000	very high
2000	very high
2000	very high
2000	very high
2000	very high
2000	very high
2000	very high
2000	very high
2000	very high
2000	very high
2000	very high
2000	very high
2000	very high
2000	very high
2000	very high
2000	very high
2000	very high
2000	very high
2000	very high
2000	very high
2000	very high
2000	very high
2000	very high
2000	very high
2000	very high
2000	very high

2000	very high
2000	very high
2000	very high
2000	very high
2000	very high
2000	very high
2000	very high
2000	very high
2000	very high
2000	very high
2000	very high
2000	very high
2000	very high
2000	very high
2000	very high
2000	very high
2000	very high
2000	very high
2000	very high
2000	very high
2000	very high
2000	very high
2000	very high
2000	very high
2000	very high
2000	very high
2000	very high
2000	very high
2000	very high
2000	very high
2000	very high
2000	very high
2000	very high
2000	very high
2000	very high
2000	very high
2000	very high
2000	very high
2000	very high
2000	very high
2000	very high
2000	very high
2000	very high
2000	very high
2000	very high
2000	very high
2000	very high

2000	very high
2000	very high
2000	very high
2000	very high
2000	very high
2000	very high
2000	very high
2000	very high
2000	very high
2000	very high
2000	very high
2000	very high
2000	very high
2000	very high
2000	very high
2000	very high
2000	very high
2000	very high
2000	very high
2000	very high
2000	very high
2000	very high
2000	very high
2000	very high
2000	very high
2000	very high
2000	very high
2000	very high
2000	very high
2000	very high
2000	very high
2000	very high
2000	very high
2000	very high
2000	very high
2000	very high
2000	very high
2000	very high
2000	very high
2000	very high
2000	very high
2000	very high
2000	very high
2000	very high
2000	very high
2000	very high
2000	very high

2000	very high
2000	very high
2000	very high
2000	very high
2000	very high
2000	very high
2000	very high
2000	very high
2000	very high
2000	very high
2000	very high
2000	very high
2000	very high
2000	very high
2000	very high
2000	very high
2000	very high
2000	very high
2000	very high
2000	very high
2000	very high
2000	very high
2000	very high
2000	very high
2000	very high
2000	very high
2000	very high
2000	very high
2000	very high
2000	very high
2000	very high
2000	very high
2000	very high
2000	very high
2000	very high
2000	very high
2000	very high
2000	very high
2000	very high
2000	very high
2000	very high
2000	very high
2000	very high
2000	very high
2000	very high
2000	very high
2000	very high

2000	very high
2000	very high
2000	very high
2000	very high
2000	very high
2000	very high
2000	very high
2000	very high
2000	very high
2000	very high
2000	very high
2000	very high
2000	very high
2000	very high
2000	very high
2000	very high
2000	very high
2000	very high
2000	very high
2000	very high
2000	very high
2000	very high
2000	very high
2000	very high
2000	very high
2000	very high
2000	very high
2000	very high
2000	very high
2000	very high
2000	very high
2000	very high
2000	very high
2000	very high
2000	very high
2000	very high
2000	very high
2000	very high
2000	very high
2000	very high
2000	very high
2000	very high
2000	very high
2000	very high
2000	very high
2000	very high
2000	very high

2000	very high
2000	very high
2000	very high
2000	very high
2000	very high
2000	very high
2000	very high
2000	very high
2000	very high
2000	very high
2000	very high
2000	very high
2000	very high
2000	very high
2000	very high
2000	very high
2000	very high
2000	very high
2000	very high
2000	very high
2000	very high
2000	very high
2000	very high
2000	very high
2000	very high
2000	very high
2000	very high
2000	very high
2000	very high
2000	very high
2000	very high
2000	very high
2000	very high
2000	very high
2000	very high
2000	very high
2000	very high
2000	very high
2000	very high
2000	very high
2000	very high
2000	very high
2000	very high
2000	very high
2000	very high
2000	very high
2000	very high

2000	very high
2000	very high
2000	very high
2000	very high
2000	very high
2000	very high
2000	very high
2000	very high
2000	very high
2000	very high
2000	very high
2000	very high
2000	very high
2000	very high
2000	very high
2000	very high
2000	very high
2000	very high
2000	very high
2000	very high
2000	very high
2000	very high
2000	very high
2000	very high
2000	very high
2000	very high
2000	very high
2000	very high
2000	very high
2000	very high
2000	very high
2000	very high
2000	very high
2000	very high
2000	very high
2000	very high
2000	very high
2000	very high
2000	very high
2000	very high
2000	very high
2000	very high
2000	very high
2000	very high
2000	very high
2000	very high
2000	very high

2000	very high
2000	very high
2000	very high
2000	very high
2000	very high
2000	very high
2000	very high
2000	very high
2000	very high
2000	very high
2000	very high
2000	very high
2000	very high
2000	very high
2000	very high
2000	very high
2000	very high
2000	very high
2000	very high
2000	very high
2000	very high
2000	very high
2000	very high
2000	very high
2000	very high
2000	very high
2000	very high
2000	very high
2000	very high
2000	very high
2000	very high
2000	very high
2000	very high
2000	very high
2000	very high
2000	very high
2000	very high
2000	very high
2000	very high
2000	very high
2000	very high
2000	very high
2000	very high
2000	very high
2000	very high
2000	very high
2000	very high

2000	very high
2000	very high
2000	very high
2000	very high
2000	very high
2000	very high
2000	very high
2000	very high
2000	very high
2000	very high
2000	very high
2000	very high
2000	very high
2000	very high
2000	very high
2000	very high
2000	very high
2000	very high
2000	very high
2000	very high
2000	very high
2000	very high
2000	very high
2000	very high
2000	very high
2000	very high
2000	very high
2000	very high
2000	very high
2000	very high
2000	very high
2000	very high
2000	very high
2000	very high
2000	very high
2000	very high
2000	very high
2000	very high
2000	very high
2000	very high
2000	very high
2000	very high
2000	very high
2000	very high
2000	very high
2000	very high
2000	very high

2000	very high
2000	very high
2000	very high
2000	very high
2000	very high
2000	very high
2000	very high
2000	very high
2000	very high
2000	very high
2000	very high
2000	very high
2000	very high
2000	very high
2000	very high
2000	very high
2000	very high
2000	very high
2000	very high
2000	very high
2000	very high
2000	very high
2000	very high
2000	very high
2000	very high
2000	very high
2000	very high
2000	very high
2000	very high
2000	very high
2000	very high
2000	very high
2000	very high
2000	very high
2000	very high
2000	very high
2000	very high
2000	very high
2000	very high
2000	very high
2000	very high
2000	very high
2000	very high
2000	very high
2000	very high
2000	very high
2000	very high

2000	very high
2000	very high
2000	very high
2000	very high
2000	very high
2000	very high
2000	very high
2000	very high
2000	very high
2000	very high
2000	very high
2000	very high
2000	very high
2000	very high
2000	very high
2000	very high
2000	very high
2000	very high
2000	very high
2000	very high
2000	very high
2000	very high
2000	very high
2000	very high
2000	very high
2000	very high
2000	very high
2000	very high
2000	very high
2000	very high
2000	very high
2000	very high
2000	very high
2000	very high
2000	very high
2000	very high
2000	very high
2000	very high
2000	very high
2000	very high
2000	very high
2000	very high
2000	very high
2000	very high
2000	very high
2000	very high
2000	very high

2000	very high
2000	very high
2000	very high
2000	very high
2000	very high
2000	very high
2000	very high
2000	very high
2000	very high
2000	very high
2000	very high
2000	very high
2000	very high
2000	very high
2000	very high
2000	very high
2000	very high
2000	very high
2000	very high
2000	very high
2000	very high
2000	very high
2000	very high
2000	very high
2000	very high
2000	very high
2000	very high
2000	very high
2000	very high
2000	very high
2000	very high
2000	very high
2000	very high
2000	very high
2000	very high
2000	very high
2000	very high
2000	very high
2000	very high
2000	very high
2000	very high
2000	very high
2000	very high
2000	very high
2000	very high
2000	very high
2000	very high

2000	very high
2000	very high
2000	very high
2000	very high
2000	very high
2000	very high
2000	very high
2000	very high
2000	very high
2000	very high
2000	very high
2000	very high
2000	very high
2000	very high
2000	very high
2000	very high
2000	very high
2000	very high
2000	very high
2000	very high
2000	very high
2000	very high
2000	very high
2000	very high
2000	very high
2000	very high
2000	very high
2000	very high
2000	very high
2000	very high
2000	very high
2000	very high
2000	very high
2000	very high
2000	very high
2000	very high
2000	very high
2000	very high
2000	very high
2000	very high
2000	very high
2000	very high
2000	very high
2000	very high
2000	very high
2000	very high
2000	very high

2000	very high
2000	very high
2000	very high
2000	very high
2000	very high
2000	very high
2000	very high
2000	very high
2000	very high
2000	very high
2000	very high
2000	very high
2000	very high
2000	very high
2000	very high
2000	very high
2000	very high
2000	very high
2000	very high
2000	very high
2000	very high
2000	very high
2000	very high
2000	very high
2000	very high
2000	very high
2000	very high
2000	very high
2000	very high
2000	very high
2000	very high
2000	very high
2000	very high
2000	very high
2000	very high
2000	very high
2000	very high
2000	very high
2000	very high
2000	very high
2000	very high
2000	very high
2000	very high
2000	very high
2000	very high
2000	very high
2000	very high

2000	very high
2000	very high
2000	very high
2000	very high
2000	very high
2000	very high
2000	very high
2000	very high
2000	very high
2000	very high
2000	very high
2000	very high
2000	very high
2000	very high
2000	very high
2000	very high
2000	very high
2000	very high
2000	very high
2000	very high
2000	very high
2000	very high
2000	very high
2000	very high
2000	very high
2000	very high
2000	very high
2000	very high
2000	very high
2000	very high
2000	very high
2000	very high
2000	very high
2000	very high
2000	very high
2000	very high
2000	very high
2000	very high
2000	very high
2000	very high
2000	very high
2000	very high
2000	very high
2000	very high
2000	very high
2000	very high
2000	very high

2000	very high
2000	very high
2000	very high
2000	very high
2000	very high
2000	very high
2000	very high
2000	very high
2000	very high
2000	very high
2000	very high
2000	very high
2000	very high
2000	very high
2000	very high
2000	very high
2000	very high
2000	very high
2000	very high
2000	very high
2000	very high
2000	very high
2000	very high
2000	very high
2000	very high
2000	very high
2000	very high
2000	very high
2000	very high
2000	very high
2000	very high
2000	very high
2000	very high
2000	very high
2000	very high
2000	very high
2000	very high
2000	very high
2000	very high
2000	very high
2000	very high
2000	very high
2000	very high
2000	very high
2000	very high
2000	very high
2000	very high

2000	very high
2000	very high
2000	very high
2000	very high
2000	very high
2000	very high
2000	very high
2000	very high
2000	very high
2000	very high
2000	very high
2000	very high
2000	very high
2000	very high
2000	very high
2000	very high
2000	very high
2000	very high
2000	very high
2000	very high
2000	very high
2000	very high
2000	very high
2000	very high
2000	very high
2000	very high
2000	very high
2000	very high
2000	very high
2000	very high
2000	very high
2000	very high
2000	very high
2000	very high
2000	very high
2000	very high
2000	very high
2000	very high
2000	very high
2000	very high
2000	very high
2000	very high
2000	very high
2000	very high
2000	very high
2000	very high
2000	very high

2000	very high
2000	very high
2000	very high
2000	very high
2000	very high
2000	very high
2000	very high
2000	very high
2000	very high
2000	very high
2000	very high
2000	very high
2000	very high
2000	very high
2000	very high
2000	very high
2000	very high
2000	very high
2000	very high
2000	very high
2000	very high
2000	very high
2000	very high
2000	very high
2000	very high
2000	very high
2000	very high
2000	very high
2000	very high
2000	very high
2000	very high
2000	very high
2000	very high
2000	very high
2000	very high
2000	very high
2000	very high
2000	very high
2000	very high
2000	very high
2000	very high
2000	very high
2000	very high
2000	very high
2000	very high
2000	very high
2000	very high

2000	very high
2000	very high
2000	very high
2000	very high
2000	very high
2000	very high
2000	very high
2000	very high
2000	very high
2000	very high
2000	very high
2000	very high
2000	very high
2000	very high
2000	very high
2000	very high
2000	very high
2000	very high
2000	very high
2000	very high
2000	very high
2000	very high
2000	very high
2000	very high
2000	very high
2000	very high
2000	very high
2000	very high
2000	very high
2000	very high
2000	very high
2000	very high
2000	very high
2000	very high
2000	very high
2000	very high
2000	very high
2000	very high
2000	very high
2000	very high
2000	very high
2000	very high
2000	very high
2000	very high
2000	very high
2000	very high
2000	very high

2000	very high
2000	very high
2000	very high
2000	very high
2000	very high
2000	very high
2000	very high
2000	very high
2000	very high
2000	very high
2000	very high
2000	very high
2000	very high
2000	very high
2000	very high
2000	very high
2000	very high
2000	very high
2000	very high
2000	very high
2000	very high
2000	very high
2000	very high
2000	very high
2000	very high
2000	very high
2000	very high
2000	very high
2000	very high
2000	very high
2000	very high
2000	very high
2000	very high
2000	very high
2000	very high
2000	very high
2000	very high
2000	very high
2000	very high
2000	very high
2000	very high
2000	very high
2000	very high
2000	very high
2000	very high
2000	very high
2000	very high

2000	very high
2000	very high
2000	very high
2000	very high
2000	very high
2000	very high
2000	very high
2000	very high
2000	very high
2000	very high
2000	very high
2000	very high
2000	very high
2000	very high
2000	very high
2000	very high
2000	very high
2000	very high
2000	very high
2000	very high
2000	very high
2000	very high
2000	very high
2000	very high
2000	very high
2000	very high
2000	very high
2000	very high
2000	very high
2000	very high
2000	very high
2000	very high
2000	very high
2000	very high
2000	very high
2000	very high
2000	very high
2000	very high
2000	very high
2000	very high
2000	very high
2000	very high
2000	very high
2000	very high
2000	very high
2000	very high
2000	very high

2000	very high
2000	very high
2000	very high
2000	very high
2000	very high
2000	very high
2000	very high
2000	very high
2000	very high
2000	very high
2000	very high
2000	very high
2000	very high
2000	very high
2000	very high
2000	very high
2000	very high
2000	very high
2000	very high
2000	very high
2000	very high
2000	very high
2000	very high
2000	very high
2000	very high
2000	very high
2000	very high
2000	very high
2000	very high
2000	very high
2000	very high
2000	very high
2000	very high
2000	very high
2000	very high
2000	very high
2000	very high
2000	very high
2000	very high
2000	very high
2000	very high
2000	very high
2000	very high
2000	very high
2000	very high
2000	very high
2000	very high

2000	very high
2000	very high
2000	very high
2000	very high
2000	very high
2000	very high
2000	very high
2000	very high
2000	very high
2000	very high
2000	very high
2000	very high
2000	very high
2000	very high
2000	very high
2000	very high
2000	very high
2000	very high
2000	very high
2000	very high
2000	very high
2000	very high
2000	very high
2000	very high
2000	very high
2000	very high
2000	very high
2000	very high
2000	very high
2000	very high
2000	very high
2000	very high
2000	very high
2000	very high
2000	very high
2000	very high
2000	very high
2000	very high
2000	very high
2000	very high
2000	very high
2000	very high
2000	very high
2000	very high
2000	very high
2000	very high
2000	very high

2000	very high
2000	very high
2000	very high
2000	very high
2000	very high
2000	very high
2000	very high
2000	very high
2000	very high
2000	very high
2000	very high
2000	very high
2000	very high
2000	very high
2000	very high
2000	very high
2000	very high
2000	very high
2000	very high
2000	very high
2000	very high
2000	very high
2000	very high
2000	very high
2000	very high
2000	very high
2000	very high
2000	very high
2000	very high
2000	very high
2000	very high
2000	very high
2000	very high
2000	very high
2000	very high
2000	very high
2000	very high
2000	very high
2000	very high
2000	very high
2000	very high
2000	very high
2000	very high
2000	very high
2000	very high
2000	very high
2000	very high

2000	very high
2000	very high
2000	very high
2000	very high
2000	very high
2000	very high
2000	very high
2000	very high
2000	very high
2000	very high
2000	very high
2000	very high
2000	very high
2000	very high
2000	very high
2000	very high
2000	very high
2000	very high
2000	very high
2000	very high
2000	very high
2000	very high
2000	very high
2000	very high
2000	very high
2000	very high
2000	very high
2000	very high
2000	very high
2000	very high
2000	very high
2000	very high
2000	very high
2000	very high
2000	very high
2000	very high
2000	very high
2000	very high
2000	very high
2000	very high
2000	very high
2000	very high
2000	very high
2000	very high
2000	very high
2000	very high
2000	very high

2000	very high
2000	very high
2000	very high
2000	very high
2000	very high
2000	very high
2000	very high
2000	very high
2000	very high
2000	very high
2000	very high
2000	very high
2000	very high
2000	very high
2000	very high
2000	very high
2000	very high
2000	very high
2000	very high
2000	very high
2000	very high
2000	very high
2000	very high
2000	very high
2000	very high
2000	very high
2000	very high
2000	very high
2000	very high
2000	very high
2000	very high
2000	very high
2000	very high
2000	very high
2000	very high
2000	very high
2000	very high
2000	very high
2000	very high
2000	very high
2000	very high
2000	very high
2000	very high
2000	very high
2000	very high
2000	very high
2000	very high

2000	very high
2000	very high
2000	very high
2000	very high
2000	very high
2000	very high
2000	very high
2000	very high
2000	very high
2000	very high
2000	very high
2000	very high
2000	very high
2000	very high
2000	very high
2000	very high
2000	very high
2000	very high
2000	very high
2000	very high
2000	very high
2000	very high
2000	very high
2000	very high
2000	very high
2000	very high
2000	very high
2000	very high
2000	very high
2000	very high
2000	very high
2000	very high
2000	very high
2000	very high
2000	very high
2000	very high
2000	very high
2000	very high
2000	very high
2000	very high
2000	very high
2000	very high
2000	very high
2000	very high
2000	very high
2000	very high
2000	very high

2000	very high
2000	very high
2000	very high
2000	very high
2000	very high
2000	very high
2000	very high
2000	very high
2000	very high
2000	very high
2000	very high
2000	very high
2000	very high
2000	very high
2000	very high
2000	very high
2000	very high
2000	very high
2000	very high
2000	very high
2000	very high
2000	very high
2000	very high
2000	very high
2000	very high
2000	very high
2000	very high
2000	very high
2000	very high
2000	very high
2000	very high
2000	very high
2000	very high
2000	very high
2000	very high
2000	very high
2000	very high
2000	very high
2000	very high
2000	very high
2000	very high
2000	very high
2000	very high
2000	very high
2000	very high
2000	very high
2000	very high

2000	very high
2000	very high
2000	very high
2000	very high
2000	very high
2000	very high
2000	very high
2000	very high
2000	very high
2000	very high
2000	very high
2000	very high
2000	very high
2000	very high
2000	very high
2000	very high
2000	very high
2000	very high
2000	very high
2000	very high
2000	very high
2000	very high
2000	very high
2000	very high
2000	very high
2000	very high
2000	very high
2000	very high
2000	very high
2000	very high
2000	very high
2000	very high
2000	very high
2000	very high
2000	very high
2000	very high
2000	very high
2000	very high
2000	very high
2000	very high
2000	very high
2000	very high
2000	very high
2000	very high
2000	very high
2000	very high
2000	very high

2000	very high
2000	very high
2000	very high
2000	very high
2000	very high
2000	very high
2000	very high
2000	very high
2000	very high
2000	very high
2000	very high
2000	very high
2000	very high
2000	very high
2000	very high
2000	very high
2000	very high
2000	very high
2000	very high
2000	very high
2000	very high
2000	very high
2000	very high
2000	very high
2000	very high
2000	very high
2000	very high
2000	very high
2000	very high
2000	very high
2000	very high
2000	very high
2000	very high
2000	very high
2000	very high
2000	very high
2000	very high
2000	very high
2000	very high
2000	very high
2000	very high
2000	very high
2000	very high
2000	very high
2000	very high
2000	very high
2000	very high

2000	very high
2000	very high
2000	very high
2000	very high
2000	very high
2000	very high
2000	very high
2000	very high
2000	very high
2000	very high
2000	very high
2000	very high
2000	very high
2000	very high
2000	very high
2000	very high
2000	very high
2000	very high
2000	very high
2000	very high
2000	very high
2000	very high
2000	very high
2000	very high
2000	very high
2000	very high
2000	very high
2000	very high
2000	very high
2000	very high
2000	very high
2000	very high
2000	very high
2000	very high
2000	very high
2000	very high
2000	very high
2000	very high
2000	very high
2000	very high
2000	very high
2000	very high
2000	very high
2000	very high
2000	very high
2000	very high
2000	very high

2000	very high
2000	very high
2000	very high
2000	very high
2000	very high
2000	very high
2000	very high
2000	very high
2000	very high
2000	very high
2000	very high
2000	very high
2000	very high
2000	very high
2000	very high
2000	very high
2000	very high
2000	very high
2000	very high
2000	very high
2000	very high
2000	very high
2000	very high
2000	very high
2000	very high
2000	very high
2000	very high
2000	very high
2000	very high
2000	very high
2000	very high
2000	very high
2000	very high
2000	very high
2000	very high
2000	very high
2000	very high
2000	very high
2000	very high
2000	very high
2000	very high
2000	very high
2000	very high
2000	very high
2000	very high
2000	very high
2000	very high

2000	very high
2000	very high
2000	very high
2000	very high
2000	very high
2000	very high
2000	very high
2000	very high
2000	very high
2000	very high
2000	very high
2000	very high
2000	very high
2000	very high
2000	very high
2000	very high
2000	very high
2000	very high
2000	very high
2000	very high
2000	very high
2000	very high
2000	very high
2000	very high
2000	very high
2000	very high
2000	very high
2000	very high
2000	very high
2000	very high
2000	very high
2000	very high
2000	very high
2000	very high
2000	very high
2000	very high
2000	very high
2000	very high
2000	very high
2000	very high
2000	very high
2000	very high
2000	very high
2000	very high
2000	very high
2000	very high
2000	very high

2000	very high
2000	very high
2000	very high
2000	very high
2000	very high
2000	very high
2000	very high
2000	very high
2000	very high
2000	very high
2000	very high
2000	very high
99	low
99	low
99	low
99	low
99	low
99	low
99	low
99	low
99	low
99	low
99	low
99	low
99	low
99	low
99	low
99	low
99	low
99	low
99	low
99	low
99	low
99	low
99	low
99	low
99	low
99	low
99	low
99	low
99	low
99	low
99	low
99	low
99	low
99	low
99	low

99	low
99	low
99	low
99	low
99	low
99	low
99	low
99	low
99	low
99	low
99	low
99	low
99	low
99	low
99	low
99	low
99	low
99	low
99	low
99	low
99	low
99	low
99	low
99	low
99	low
2000	very high
2000	very high
2000	very high
2000	very high
2000	very high
2000	very high
2000	very high
2000	very high
2000	very high
2000	very high
2000	very high
2000	very high
2000	very high
2000	very high
2000	very high
2000	very high
2000	very high
2000	very high
2000	very high
2000	very high
2000	very high
2000	very high

2000	very high
2000	very high
2000	very high
2000	very high
2000	very high
2000	very high
2000	very high
2000	very high
2000	very high
2000	very high
2000	very high
2000	very high
2000	very high
2000	very high
2000	very high
2000	very high
2000	very high
2000	very high
2000	very high
2000	very high
2000	very high
2000	very high
2000	very high
2000	very high
2000	very high
2000	very high
2000	very high
2000	very high
2000	very high
2000	very high
2000	very high
2000	very high
2000	very high
2000	very high
2000	very high
2000	very high
2000	very high
2000	very high
2000	very high
2000	very high
2000	very high
2000	very high
2000	very high
2000	very high
2000	very high
2000	very high
2000	very high

2000	very high
2000	very high
2000	very high
2000	very high
2000	very high
2000	very high
2000	very high
2000	very high
2000	very high
2000	very high
2000	very high
2000	very high
2000	very high
2000	very high
2000	very high
2000	very high
2000	very high
2000	very high
2000	very high
2000	very high
2000	very high
2000	very high
2000	very high
2000	very high
2000	very high
2000	very high
2000	very high
2000	very high
2000	very high
2000	very high
2000	very high
2000	very high
2000	very high
2000	very high
2000	very high
2000	very high
2000	very high
2000	very high
2000	very high
2000	very high
2000	very high
2000	very high
2000	very high
2000	very high
2000	very high
2000	very high
2000	very high

2000	very high
2000	very high
2000	very high
2000	very high
2000	very high
2000	very high
2000	very high
2000	very high
2000	very high
2000	very high
2000	very high
2000	very high
2000	very high
2000	very high
2000	very high
2000	very high
2000	very high
2000	very high
2000	very high
2000	very high
2000	very high
2000	very high
2000	very high
2000	very high
2000	very high
2000	very high
2000	very high
2000	very high
2000	very high
2000	very high
2000	very high
2000	very high
2000	very high
2000	very high
2000	very high
2000	very high
2000	very high
2000	very high
2000	very high
2000	very high
2000	very high
2000	very high
2000	very high
2000	very high
2000	very high
2000	very high
2000	very high

2000	very high
2000	very high
2000	very high
1000	high
1000	high
1000	high
1000	high
1000	high
1000	high
1000	high
1000	high
1000	high
1000	high
1000	high
1000	high
1000	high
1000	high
1000	high
1000	high
1000	high
1000	high
1000	high
1000	high
1000	high
1000	high
1000	high
1000	high
1000	high
1000	high
1000	high
1000	high
1000	high
1000	high
1000	high
1000	high
1000	high
1000	high
1000	high
1000	high
1000	high
1000	high
1000	high
1000	high
1000	high
1000	high
1000	high
1000	high

1000 high
1000 high
1000 high
1000 high
1000 high
1000 high
1000 high
1000 high
1000 high
1000 high
1000 high
1000 high
1000 high
1000 high
1000 high
1000 high
1000 high
1000 high
1000 high
1000 high
1000 high
1000 high
1000 high
1000 high
1000 high
1000 high
1000 high
1000 high
1000 high
1000 high
1000 high
1000 high
1000 high
1000 high
1000 high
1000 high
1000 high
1000 high
1000 high
1000 high
1000 high
1000 high
1000 high
1000 high
1000 high
1000 high
1000 high
1000 high
1000 high

1000	high
1000	high
1000	high
1000	high
1000	high
1000	high
2000	very high
2000	very high
2000	very high
2000	very high
2000	very high
2000	very high
2000	very high
2000	very high
2000	very high
2000	very high
2000	very high
2000	very high
2000	very high
2000	very high
2000	very high
2000	very high
2000	very high
2000	very high
2000	very high
2000	very high
2000	very high
2000	very high
2000	very high
2000	very high
2000	very high
2000	very high
2000	very high
2000	very high
2000	very high
2000	very high
2000	very high
2000	very high
2000	very high
2000	very high
2000	very high
2000	very high
2000	very high
2000	very high
2000	very high
2000	very high
2000	very high

2000	very high
2000	very high
2000	very high
2000	very high
2000	very high
2000	very high
2000	very high
2000	very high
2000	very high
2000	very high
2000	very high
2000	very high
2000	very high
2000	very high
2000	very high
2000	very high
2000	very high
2000	very high
2000	very high
2000	very high
2000	very high
2000	very high
2000	very high
2000	very high
2000	very high
2000	very high
2000	very high
2000	very high
2000	very high
2000	very high
2000	very high
2000	very high
2000	very high
2000	very high
2000	very high
2000	very high
2000	very high
2000	very high
2000	very high
2000	very high
2000	very high
2000	very high
2000	very high
2000	very high
2000	very high
2000	very high
2000	very high

2000	very high
500	moderate
500	moderate
500	moderate
500	moderate
500	moderate
500	moderate
500	moderate
500	moderate
500	moderate
500	moderate
500	moderate
500	moderate
500	moderate
500	moderate
500	moderate
500	moderate
500	moderate
500	moderate
500	moderate
500	moderate
500	moderate
500	moderate
500	moderate
500	moderate
500	moderate
500	moderate
500	moderate
500	moderate
500	moderate
500	moderate
500	moderate
500	moderate
500	moderate
500	moderate
500	moderate
500	moderate
500	moderate
500	moderate
500	moderate
500	moderate
500	moderate
500	moderate
500	moderate
500	moderate
500	moderate
500	moderate

500	moderate
500	moderate
500	moderate
500	moderate
500	moderate
500	moderate
500	moderate
500	moderate
500	moderate
500	moderate
500	moderate
500	moderate
500	moderate
500	moderate
500	moderate
500	moderate
500	moderate
500	moderate
500	moderate
500	moderate
500	moderate
500	moderate
500	moderate
500	moderate
500	moderate
500	moderate
500	moderate
500	moderate
500	moderate
500	moderate
500	moderate
500	moderate
500	moderate
500	moderate
500	moderate
500	moderate
500	moderate
99	low
99	low
99	low
99	low
99	low
99	low
99	low
99	low
99	low
99	low

99	low
99	low
99	low
99	low
99	low
99	low
99	low
99	low
99	low
99	low
99	low
99	low
99	low
99	low
99	low
99	low
99	low
99	low
99	low
99	low
99	low
99	low
99	low
99	low
99	low
99	low
99	low
99	low
99	low
99	low
99	low
99	low
99	low
99	low
99	low
2000	very high
2000	very high
2000	very high
2000	very high
2000	very high
2000	very high
2000	very high
2000	very high
2000	very high
2000	very high
2000	very high
2000	very high
2000	very high
2000	very high

2000	very high
2000	very high
2000	very high
2000	very high
2000	very high
2000	very high
2000	very high
2000	very high
2000	very high
2000	very high
2000	very high
2000	very high
2000	very high
2000	very high
2000	very high
2000	very high
2000	very high
2000	very high
2000	very high
2000	very high
2000	very high
2000	very high
2000	very high
2000	very high
2000	very high
2000	very high
2000	very high
2000	very high
2000	very high
2000	very high
2000	very high
2000	very high
2000	very high
2000	very high
2000	very high
2000	very high
2000	very high
2000	very high
2000	very high
2000	very high
2000	very high
2000	very high
2000	very high
2000	very high
2000	very high
2000	very high
2000	very high

2000	very high
2000	very high
2000	very high
2000	very high
2000	very high
2000	very high
2000	very high
2000	very high
2000	very high
2000	very high
2000	very high
2000	very high
2000	very high
2000	very high
2000	very high
2000	very high
2000	very high
2000	very high
2000	very high
2000	very high
2000	very high
2000	very high
2000	very high
2000	very high
2000	very high
2000	very high
2000	very high
2000	very high
2000	very high
2000	very high
2000	very high
2000	very high
2000	very high
2000	very high
2000	very high
2000	very high
2000	very high
2000	very high
2000	very high
2000	very high
2000	very high
2000	very high
2000	very high
2000	very high
2000	very high
2000	very high
2000	very high

2000	very high
2000	very high
2000	very high
2000	very high
2000	very high
2000	very high
2000	very high
2000	very high
500	moderate
500	moderate
500	moderate
500	moderate
500	moderate
500	moderate
500	moderate
500	moderate
500	moderate
500	moderate
500	moderate
500	moderate
500	moderate
500	moderate
500	moderate
500	moderate
500	moderate
500	moderate
500	moderate
500	moderate
500	moderate
500	moderate
500	moderate
500	moderate
500	moderate
500	moderate
500	moderate
500	moderate
500	moderate
500	moderate
500	moderate
500	moderate
500	moderate
500	moderate
500	moderate
500	moderate
500	moderate
500	moderate
500	moderate

500	moderate
500	moderate
500	moderate
500	moderate
500	moderate
500	moderate
500	moderate
500	moderate
500	moderate
500	moderate
500	moderate
500	moderate
500	moderate
500	moderate
500	moderate
500	moderate
500	moderate
500	moderate
500	moderate
500	moderate
500	moderate
500	moderate
500	moderate
500	moderate
500	moderate
500	moderate
500	moderate
500	moderate
500	moderate
500	moderate
500	moderate
2000	very high
2000	very high
2000	very high
2000	very high
2000	very high
2000	very high
2000	very high
2000	very high
2000	very high
2000	very high
2000	very high
2000	very high
2000	very high
2000	very high
2000	very high
2000	very high

2000	very high
2000	very high
2000	very high
2000	very high
2000	very high
2000	very high
2000	very high
2000	very high
2000	very high
2000	very high
2000	very high
2000	very high
2000	very high
2000	very high
2000	very high
2000	very high
2000	very high
2000	very high
2000	very high
2000	very high
500	moderate
500	moderate
500	moderate
500	moderate
500	moderate
500	moderate
500	moderate
500	moderate
500	moderate
500	moderate
500	moderate
500	moderate
500	moderate
500	moderate
500	moderate
500	moderate
500	moderate
500	moderate
500	moderate
500	moderate
500	moderate
500	moderate
500	moderate
500	moderate
500	moderate
500	moderate
500	moderate
500	moderate

500	moderate
500	moderate
500	moderate
500	moderate
500	moderate
500	moderate
500	moderate
500	moderate
500	moderate
500	moderate
500	moderate
500	moderate
500	moderate
500	moderate
500	moderate
500	moderate
500	moderate
500	moderate
500	moderate
500	moderate
500	moderate
500	moderate
500	moderate
500	moderate
500	moderate
500	moderate
500	moderate
500	moderate
500	moderate
500	moderate
500	moderate
500	moderate
500	moderate
500	moderate
500	moderate
500	moderate
500	moderate
500	moderate
500	moderate
500	moderate
500	moderate
500	moderate
500	moderate
500	moderate
500	moderate
500	moderate
500	moderate

500	moderate
500	moderate
500	moderate
500	moderate
500	moderate
500	moderate
500	moderate
500	moderate
500	moderate
500	moderate
500	moderate
500	moderate
500	moderate
500	moderate
500	moderate
500	moderate
500	moderate
500	moderate
500	moderate
500	moderate
500	moderate
500	moderate
500	moderate
500	moderate
500	moderate
500	moderate
500	moderate
500	moderate
2000	very high
2000	very high
2000	very high
2000	very high
2000	very high
2000	very high
2000	very high
2000	very high
2000	very high
2000	very high
2000	very high
2000	very high
2000	very high
2000	very high
2000	very high
2000	very high
2000	very high
2000	very high
2000	very high

2000	very high
2000	very high
2000	very high
2000	very high
2000	very high
2000	very high
2000	very high
2000	very high
2000	very high
2000	very high
2000	very high
2000	very high
2000	very high
2000	very high
2000	very high
2000	very high
2000	very high
2000	very high
2000	very high
2000	very high
2000	very high
2000	very high
2000	very high
2000	very high
2000	very high
2000	very high
2000	very high
2000	very high
2000	very high
2000	very high
2000	very high
2000	very high
2000	very high
2000	very high
2000	very high
2000	very high
2000	very high
2000	very high
2000	very high
2000	very high
2000	very high
2000	very high
2000	very high
2000	very high
2000	very high
2000	very high
2000	very high

2000	very high
2000	very high
2000	very high
2000	very high
2000	very high
2000	very high
2000	very high
2000	very high
2000	very high
2000	very high
2000	very high
2000	very high
2000	very high
2000	very high
2000	very high
2000	very high
2000	very high
2000	very high
2000	very high
2000	very high
2000	very high
2000	very high
2000	very high
2000	very high
2000	very high
2000	very high
2000	very high
2000	very high
2000	very high
2000	very high
2000	very high
2000	very high
2000	very high
2000	very high
2000	very high
2000	very high
2000	very high
2000	very high
2000	very high
2000	very high
2000	very high
2000	very high
2000	very high
2000	very high
2000	very high
2000	very high
2000	very high

2000	very high
2000	very high
2000	very high
2000	very high
2000	very high
2000	very high
2000	very high
2000	very high
2000	very high
2000	very high
2000	very high
2000	very high
2000	very high
2000	very high
2000	very high
2000	very high
2000	very high
2000	very high
2000	very high
2000	very high
2000	very high
2000	very high
2000	very high
2000	very high
2000	very high
2000	very high
2000	very high
2000	very high
2000	very high
2000	very high
2000	very high
2000	very high
2000	very high
2000	very high
2000	very high
2000	very high
2000	very high
2000	very high
2000	very high
2000	very high
2000	very high
2000	very high
2000	very high
2000	very high
2000	very high
2000	very high
2000	very high

2000	very high
2000	very high
2000	very high
2000	very high
2000	very high
2000	very high
2000	very high
2000	very high
2000	very high
2000	very high
2000	very high
2000	very high
2000	very high
2000	very high
2000	very high
2000	very high
2000	very high
500	moderate
500	moderate
500	moderate
500	moderate
500	moderate
500	moderate
500	moderate
500	moderate
500	moderate
500	moderate
500	moderate
500	moderate
500	moderate
500	moderate
500	moderate
500	moderate
500	moderate
500	moderate
500	moderate
500	moderate
500	moderate
500	moderate
500	moderate
500	moderate
500	moderate
500	moderate
500	moderate
500	moderate
500	moderate
500	moderate
500	moderate

500 moderate
500 moderate
500 moderate
500 moderate
500 moderate
500 moderate
500 moderate
500 moderate
500 moderate
500 moderate
500 moderate
500 moderate
500 moderate
500 moderate
500 moderate
500 moderate
500 moderate
500 moderate
500 moderate
2000 very high
2000 very high
2000 very high
2000 very high
2000 very high
2000 very high
2000 very high
2000 very high
2000 very high
2000 very high
2000 very high
2000 very high
2000 very high
2000 very high
2000 very high
2000 very high
2000 very high
2000 very high
2000 very high
2000 very high
2000 very high
2000 very high
2000 very high
2000 very high
2000 very high
2000 very high
2000 very high
2000 very high
2000 very high
2000 very high

2000	very high
2000	very high
2000	very high
2000	very high
2000	very high
2000	very high
2000	very high
2000	very high
2000	very high
2000	very high
2000	very high
2000	very high
2000	very high
2000	very high
2000	very high
2000	very high
2000	very high
2000	very high
2000	very high
2000	very high
2000	very high
2000	very high
2000	very high
2000	very high
2000	very high
2000	very high
2000	very high
2000	very high
2000	very high
2000	very high
2000	very high
2000	very high
2000	very high
2000	very high
2000	very high
2000	very high
2000	very high
2000	very high
2000	very high
2000	very high
2000	very high
2000	very high
2000	very high
2000	very high
2000	very high
2000	very high
2000	very high

2000	very high
2000	very high
2000	very high
2000	very high
2000	very high
2000	very high
2000	very high
2000	very high
2000	very high
2000	very high
2000	very high
2000	very high
2000	very high
2000	very high
2000	very high
2000	very high
2000	very high
2000	very high
2000	very high
2000	very high
2000	very high
2000	very high
2000	very high
2000	very high
2000	very high
2000	very high
2000	very high
2000	very high
2000	very high
2000	very high
2000	very high
2000	very high
2000	very high
2000	very high
2000	very high
2000	very high
2000	very high
2000	very high
2000	very high
2000	very high
2000	very high
2000	very high
2000	very high
2000	very high
2000	very high
2000	very high
2000	very high

2000	very high
2000	very high
2000	very high
2000	very high
2000	very high
2000	very high
2000	very high
2000	very high
2000	very high
2000	very high
2000	very high
2000	very high
2000	very high
2000	very high
2000	very high
2000	very high
2000	very high
2000	very high
2000	very high
2000	very high
2000	very high
2000	very high
2000	very high
2000	very high
2000	very high
2000	very high
2000	very high
2000	very high
2000	very high
2000	very high
2000	very high
2000	very high
2000	very high
2000	very high
2000	very high
2000	very high
2000	very high
2000	very high
2000	very high
2000	very high
2000	very high
1000	high
1000	high
1000	high
1000	high
1000	high
1000	high
1000	high
1000	high

1000	high
1000	high
1000	high
1000	high
1000	high
1000	high
1000	high
1000	high
1000	high
1000	high
1000	high
2000	very high
2000	very high
2000	very high
2000	very high
2000	very high
2000	very high
2000	very high
2000	very high
2000	very high
2000	very high
2000	very high
2000	very high
2000	very high
2000	very high
2000	very high
2000	very high
2000	very high
2000	very high
2000	very high
2000	very high
2000	very high
2000	very high
2000	very high
2000	very high
2000	very high
2000	very high
2000	very high
2000	very high
2000	very high
2000	very high
2000	very high
2000	very high
2000	very high
2000	very high
2000	very high
2000	very high

2000	very high
2000	very high
2000	very high
2000	very high
2000	very high
2000	very high
2000	very high
2000	very high
2000	very high
2000	very high
2000	very high
2000	very high
2000	very high
2000	very high
2000	very high
2000	very high
2000	very high
2000	very high
2000	very high
2000	very high
2000	very high
2000	very high
2000	very high
2000	very high
2000	very high
99	low
99	low
99	low
99	low
99	low
99	low
99	low
99	low
99	low
99	low
99	low
99	low
99	low
99	low
99	low
99	low
99	low
99	low
99	low
99	low
99	low
2000	very high
2000	very high

2000	very high
2000	very high
2000	very high
2000	very high
2000	very high
2000	very high
2000	very high
2000	very high
2000	very high
2000	very high
2000	very high
2000	very high
2000	very high
2000	very high
2000	very high
2000	very high
2000	very high
2000	very high
2000	very high
2000	very high
2000	very high
2000	very high
2000	very high
2000	very high
2000	very high
2000	very high
2000	very high
2000	very high
2000	very high
2000	very high
2000	very high
2000	very high
2000	very high
2000	very high
2000	very high
2000	very high
2000	very high
2000	very high
2000	very high
2000	very high
2000	very high
2000	very high
2000	very high
2000	very high
2000	very high
2000	very high
2000	very high

2000	very high
2000	very high
2000	very high
500	moderate
500	moderate
500	moderate
500	moderate
500	moderate
500	moderate
500	moderate
500	moderate
500	moderate
500	moderate
500	moderate
500	moderate
500	moderate
500	moderate
500	moderate
500	moderate
2000	very high
2000	very high
2000	very high
2000	very high
2000	very high
2000	very high
2000	very high
2000	very high
2000	very high
2000	very high
2000	very high
2000	very high
2000	very high
2000	very high
2000	very high
1000	high
1000	high
1000	high
1000	high
1000	high
1000	high
1000	high
1000	high
1000	high
1000	high
1000	high
1000	high
1000	high

1000	high
1000	high
1000	high
2000	very high
2000	very high
2000	very high
2000	very high
2000	very high
2000	very high
2000	very high
2000	very high
2000	very high
2000	very high
2000	very high
2000	very high
2000	very high
2000	very high
2000	very high
2000	very high
2000	very high
2000	very high
2000	very high
2000	very high
2000	very high
2000	very high
2000	very high
2000	very high
2000	very high
2000	very high
2000	very high
2000	very high
2000	very high
2000	very high
2000	very high
2000	very high
2000	very high
2000	very high
2000	very high
2000	very high
2000	very high
2000	very high
2000	very high
2000	very high
2000	very high
2000	very high
2000	very high

2000	very high
2000	very high
2000	very high
2000	very high
2000	very high
2000	very high
2000	very high
2000	very high
2000	very high
2000	very high
2000	very high
2000	very high
2000	very high
2000	very high
2000	very high
2000	very high
2000	very high
2000	very high
2000	very high
2000	very high
2000	very high
2000	very high
2000	very high
2000	very high
2000	very high
2000	very high
2000	very high
2000	very high
2000	very high
2000	very high
2000	very high
2000	very high
2000	very high
2000	very high
2000	very high
2000	very high
2000	very high
2000	very high
2000	very high
2000	very high
500	moderate
500	moderate
500	moderate
500	moderate
500	moderate
500	moderate
500	moderate

500	moderate
500	moderate
500	moderate
500	moderate
500	moderate
500	moderate
500	moderate
500	moderate
500	moderate
500	moderate
2000	very high
2000	very high
2000	very high
2000	very high
2000	very high
2000	very high
2000	very high
2000	very high
2000	very high
2000	very high
2000	very high
2000	very high
2000	very high
2000	very high
2000	very high
2000	very high
2000	very high
2000	very high
2000	very high
2000	very high
2000	very high
2000	very high
2000	very high
2000	very high
2000	very high
2000	very high
2000	very high
2000	very high
2000	very high
2000	very high
2000	very high
2000	very high
2000	very high
2000	very high
2000	very high
2000	very high
2000	very high

2000	very high
2000	very high
2000	very high
2000	very high
2000	very high
2000	very high
2000	very high
2000	very high
2000	very high
2000	very high
2000	very high
2000	very high
2000	very high
2000	very high
2000	very high
2000	very high
2000	very high
2000	very high
99	low
99	low
99	low
99	low
99	low
99	low
99	low
99	low
99	low
99	low
99	low
99	low
2000	very high
2000	very high
2000	very high
2000	very high
2000	very high
2000	very high
2000	very high
2000	very high
2000	very high
2000	very high
2000	very high
2000	very high
2000	very high
2000	very high
2000	very high
2000	very high
2000	very high
2000	very high

2000	very high
2000	very high
2000	very high
2000	very high
2000	very high
2000	very high
2000	very high
2000	very high
2000	very high
2000	very high
2000	very high
2000	very high
2000	very high
2000	very high
2000	very high
2000	very high
2000	very high
2000	very high
2000	very high
2000	very high
2000	very high
2000	very high
2000	very high
2000	very high
2000	very high
2000	very high
2000	very high
2000	very high
2000	very high
2000	very high
2000	very high
2000	very high
2000	very high
2000	very high
2000	very high
2000	very high
2000	very high
2000	very high
2000	very high
2000	very high
2000	very high
2000	very high
2000	very high
2000	very high
2000	very high
2000	very high
2000	very high

2000	very high
2000	very high
2000	very high
2000	very high
2000	very high
2000	very high
2000	very high
2000	very high
500	moderate
500	moderate
500	moderate
500	moderate
500	moderate
500	moderate
500	moderate
500	moderate
500	moderate
500	moderate
500	moderate
500	moderate
2000	very high
2000	very high
2000	very high
2000	very high
2000	very high
2000	very high
2000	very high
2000	very high
2000	very high
2000	very high
2000	very high
2000	very high
2000	very high
2000	very high
2000	very high
2000	very high
2000	very high
2000	very high
2000	very high
2000	very high
2000	very high
2000	very high
2000	very high
2000	very high
2000	very high
2000	very high
2000	very high

2000	very high
2000	very high
2000	very high
2000	very high
2000	very high
2000	very high
2000	very high
2000	very high
2000	very high
2000	very high
2000	very high
2000	very high
2000	very high
2000	very high
2000	very high
2000	very high
2000	very high
2000	very high
2000	very high
2000	very high
2000	very high
2000	very high
2000	very high
2000	very high
2000	very high
2000	very high
2000	very high
2000	very high
2000	very high
2000	very high
2000	very high
2000	very high
2000	very high
2000	very high
2000	very high
2000	very high
2000	very high
2000	very high
2000	very high
2000	very high
2000	very high
2000	very high
2000	very high
2000	very high
2000	very high
2000	very high
2000	very high
2000	very high
2000	very high
500	moderate
500	moderate
500	moderate
500	moderate
500	moderate

500	moderate
500	moderate
2000	very high
2000	very high
2000	very high
2000	very high
2000	very high
2000	very high
2000	very high
2000	very high
500	moderate
500	moderate
500	moderate
500	moderate
500	moderate
500	moderate
500	moderate
500	moderate
500	moderate
500	moderate
500	moderate
500	moderate
500	moderate
500	moderate
500	moderate
500	moderate
500	moderate
500	moderate
99	low
99	low
99	low
99	low
99	low
99	low
99	low
99	low
99	low
99	unknown
99	unknown
99	unknown
99	unknown
99	unknown
99	unknown
99	unknown
99	unknown
500	moderate
500	moderate

500	moderate
500	moderate
500	moderate
500	moderate
500	moderate
500	moderate
500	moderate
500	moderate
500	moderate
500	moderate
500	moderate
500	moderate
500	moderate
500	moderate
500	moderate
2000	very high
2000	very high
2000	very high
2000	very high
2000	very high
2000	very high
2000	very high
2000	very high
2000	very high
2000	very high
2000	very high
2000	very high
2000	very high
2000	very high
2000	very high
2000	very high
2000	very high
2000	very high
2000	very high
2000	very high
2000	very high
2000	very high
2000	very high
2000	very high
2000	very high
2000	very high
2000	very high
2000	very high
2000	very high
2000	very high
2000	very high
2000	very high

2000	very high
2000	very high
2000	very high
2000	very high
2000	very high
2000	very high
2000	very high
2000	very high
2000	very high
2000	very high
2000	very high
2000	very high
2000	very high
2000	very high
1000	high
1000	high
1000	high
1000	high
1000	high
500	moderate
500	moderate
500	moderate
500	moderate
500	moderate
2000	very high
2000	very high
2000	very high
2000	very high
2000	very high
2000	very high
2000	very high
2000	very high
2000	very high
2000	very high
2000	very high
2000	very high
2000	very high
2000	very high
2000	very high
2000	very high
2000	very high
2000	very high
2000	very high
2000	very high
2000	very high
2000	very high
2000	very high
2000	very high

2000	very high
2000	very high
2000	very high
2000	very high
2000	very high
2000	very high
2000	very high
2000	very high
2000	very high
2000	very high
2000	very high
2000	very high
500	moderate
500	moderate
500	moderate
500	moderate
500	moderate
500	moderate
500	moderate
500	moderate
500	moderate
500	moderate
500	moderate
500	moderate
500	moderate
500	moderate
500	moderate
500	moderate
500	moderate
500	moderate
500	moderate
500	moderate
500	moderate
2000	very high
2000	very high
2000	very high
2000	very high
2000	very high
2000	very high
2000	very high
2000	very high
2000	very high
2000	very high
2000	very high
2000	very high
2000	very high
2000	very high

2000	very high
2000	very high
2000	very high
2000	very high
2000	very high
2000	very high
2000	very high
2000	very high
2000	very high
500	moderate
500	moderate
500	moderate
500	moderate
500	moderate
2000	very high
2000	very high
2000	very high
2000	very high
2000	very high
2000	very high
2000	very high
2000	very high
2000	very high
2000	very high
99	low
99	low
99	low
99	low
2000	very high
2000	very high
2000	very high
2000	very high
2000	very high
2000	very high
2000	very high
2000	very high
2000	very high
2000	very high
500	moderate
500	moderate
500	moderate
500	moderate
2000	very high
2000	very high
2000	very high
2000	very high
2000	very high

500	moderate
500	moderate
500	moderate
2000	very high
2000	very high
2000	very high
2000	very high
2000	very high
2000	very high
500	moderate
500	moderate
500	moderate
500	moderate
2000	very high
2000	very high
2000	very high
2000	very high
2000	very high
2000	very high
2000	very high
2000	very high
2000	very high
2000	very high
2000	very high
2000	very high
2000	very high
500	moderate
500	moderate
500	moderate
99	low
99	low
99	low
99	low
99	low
99	low
2000	very high
2000	very high
2000	very high
99	unknown
99	unknown
500	moderate
500	moderate
500	moderate
2000	very high
2000	very high
500	moderate

500	moderate
500	moderate
500	moderate
500	moderate
2000	very high
2000	very high
2000	very high
2000	very high
2000	very high
2000	very high
2000	very high
2000	very high
2000	very high
2000	very high
2000	very high
2000	very high
2000	very high
2000	very high
2000	very high
2000	very high
1000	high
2000	very high
99	low
2000	very high
99	low
99	low
2000	very high
2000	very high
2000	Very High
2000	Very High
2000	Very High
2000	Very High
2000	Very High
2000	Very High
2000	Very High
2000	Very High
2000	Very High
2000	Very High
2000	Very High
2000	Very High
2000	Very High
2000	Very High
2000	Very High
2000	Very High
2000	Very High
2000	Very High
2000	Very High
2000	Very High

2000	Very High
2000	Very High
2000	Very High
2000	Very High
2000	Very High
2000	Very High
2000	Very High
2000	Very High
2000	Very High
2000	Very High
2000	Very High
2000	Very High
2000	Very High
2000	Very High
2000	Very High
2000	Very High
2000	Very High
2000	Very High
2000	Very High
2000	Very High
2000	Very High
2000	Very High
2000	Very High
2000	Very High
2000	Very High
2000	Very High
2000	Very High
2000	Very High
2000	Very High
2000	Very High
2000	Very High
2000	Very High
2000	Very High
2000	Very High
2000	Very High
2000	Very High
2000	Very High
2000	Very High
2000	Very High
2000	Very High
2000	Very High
2000	Very High
2000	Very High
2000	Very High
2000	Very High
2000	Very High
2000	Very High

2000	Very High
2000	Very High
2000	Very High
2000	Very High
2000	Very High
2000	Very High
2000	Very High
2000	Very High
2000	Very High
2000	Very High
2000	Very High
2000	Very High
2000	Very High
2000	Very High
2000	Very High
2000	Very High
2000	Very High
2000	Very High
2000	Very High
2000	Very High
2000	Very High
2000	Very High
2000	Very High
2000	Very High
2000	Very High
2000	Very High
2000	Very High
2000	Very High
2000	Very High
2000	Very High
2000	Very High
2000	Very High
2000	Very High
2000	Very High
2000	Very High
2000	Very High
2000	Very High
2000	Very High
2000	Very High
2000	Very High
2000	Very High
2000	Very High
2000	Very High
2000	Very High
2000	Very High
2000	Very High
2000	Very High

2000	Very High
2000	Very High
2000	Very High
2000	Very High
2000	Very High
2000	Very High
2000	Very High
2000	Very High
2000	Very High
2000	Very High
2000	Very High
2000	Very High
2000	Very High
2000	Very High
2000	Very High
2000	Very High
2000	Very High
2000	Very High
2000	very high
99	low
2000	very high
2000	very high
2000	very high
2000	very high
2000	very high
2000	very high
2000	very high
2000	very high
2000	very high
2000	very high
2000	very high
2000	very high
2000	very high
2000	very high
2000	very high
2000	very high
2000	very high
2000	very high
99	low
99	low
99	low

State	EO_ID	SCI_NAME	EO_NUM	COM_NAME	SURVEYDATE	LAST_OBS
SC		Hexastylis naniflora		Dwarf-flowered Heartleaf		
SC		Hexastylis naniflora		Dwarf-flowered Heartleaf		
SC		Hexastylis naniflora		Dwarf-flowered Heartleaf		
SC						
SC						
NC	385	Hexastylis naniflora	23	Dwarf-flowered Heartleaf	2016-05-13	2016-05-13
NC	14504	Hexastylis naniflora	29	Dwarf-flowered Heartleaf	2016-05-24	2016-05-24
NC	20023	Hexastylis naniflora	31	Dwarf-flowered Heartleaf	2010-12-21	2010-12-21
NC	14983	Hexastylis naniflora	32	Dwarf-flowered Heartleaf	2013-06-06	2013-06-06
NC	12549	Hexastylis naniflora	44	Dwarf-flowered Heartleaf	2011-05-02	2011-05-02
NC	4708	Hexastylis naniflora	59	Dwarf-flowered Heartleaf	2010-03-21	2010-03-21
NC	20238	Hexastylis naniflora	77	Dwarf-flowered Heartleaf	2013-05-15	2013-05-15
NC	3733	Hexastylis naniflora	35	Dwarf-flowered Heartleaf	2001-04-04	2001-04-04
NC	21920	Hexastylis naniflora	184	Dwarf-flowered Heartleaf	2013-10-30	2013-10-30
NC	7166	Hexastylis naniflora	2	Dwarf-flowered Heartleaf	2001	1957-04-28
NC	21834	Hexastylis naniflora	182	Dwarf-flowered Heartleaf	2001-05-13	2001-05-13
NC	12161	Hexastylis naniflora	51	Dwarf-flowered Heartleaf	2012-04-11	2012-04-11
NC	21275	Hexastylis naniflora	125	Dwarf-flowered Heartleaf	2016-05-13	2016-05-13
NC	21348	Hexastylis naniflora	154	Dwarf-flowered Heartleaf	2016-05-18	2016-05-18
NC	21385	Hexastylis naniflora	157	Dwarf-flowered Heartleaf	2010-12-01	2010-12-01
NC	21386	Hexastylis naniflora	158	Dwarf-flowered Heartleaf	2016-05-24	2016-05-24
NC	21398	Hexastylis naniflora	167	Dwarf-flowered Heartleaf	2005-04-06	2005-04-06
NC	21394	Hexastylis naniflora	163	Dwarf-flowered Heartleaf	2016-05-11	2016-05-11
NC	28351	Hexastylis naniflora	282	Dwarf-flowered Heartleaf	2009-04-07	2009-04-07
NC	14501	Hexastylis naniflora	30	Dwarf-flowered Heartleaf	2013-06-05	2013-06-05
NC	22217	Hexastylis naniflora	206	Dwarf-flowered Heartleaf	2007-04-10	2007-04-10
NC	22219	Hexastylis naniflora	208	Dwarf-flowered Heartleaf	2012-03-15	2012-03-15
NC	22210	Hexastylis naniflora	201	Dwarf-flowered Heartleaf	2000-10-25	2000-10-25
NC	22203	Hexastylis naniflora	196	Dwarf-flowered Heartleaf	2006-04-29	2006-04-29
NC	22198	Hexastylis naniflora	191	Dwarf-flowered Heartleaf	2013-06-03	2014
NC	22306	Hexastylis naniflora	227	Dwarf-flowered Heartleaf	2014-04-19	2014-04-19
NC	16646	Hexastylis naniflora	46	Dwarf-flowered Heartleaf	2005-11-15	2005-11-15
NC	10553	Hexastylis naniflora	12	Dwarf-flowered Heartleaf	1995	1995
NC	20332	Hexastylis naniflora	113	Dwarf-flowered Heartleaf	2010-01-27	2010-01-27
NC	20301	Hexastylis naniflora	106	Dwarf-flowered Heartleaf	2015-04-23	2015-04-23
NC	8494	Hexastylis naniflora	40	Dwarf-flowered Heartleaf	2005-04-12	2005-04-12
NC	13541	Hexastylis naniflora	19	Dwarf-flowered Heartleaf	2007	2007
NC	24778	Hexastylis naniflora	271	Dwarf-flowered Heartleaf	2012-03-16	2012-03-16
NC	24982	Hexastylis naniflora	272	Dwarf-flowered Heartleaf	2007-04-20	2007-04-20
NC	25900	Hexastylis naniflora	274	Dwarf-flowered Heartleaf	2012-03-03	2012-03-03
NC	26004	Hexastylis naniflora	275	Dwarf-flowered Heartleaf	2014-05-21	2014-05-21
NC	26982	Hexastylis naniflora	276	Dwarf-flowered Heartleaf	2016-06-20	2016-06-20
NC	28199	Hexastylis naniflora	279	Dwarf-flowered Heartleaf	2009-04-20	2009-04-20
NC	28582	Hexastylis naniflora	287	Dwarf-flowered Heartleaf	2016-08-04	2016-08-04
NC	28659	Hexastylis naniflora	291	Dwarf-flowered Heartleaf	2010-04-21	2010-04-21
NC	29084	Hexastylis naniflora	292	Dwarf-flowered Heartleaf	2010	2010

NC	29086	Hexastylis naniflora	293	Dwarf-flowered Heartleaf	2010?	2010?
NC	36701	Hexastylis naniflora	313	Dwarf-flowered Heartleaf	2012	2012
NC	31900	Hexastylis naniflora	296	Dwarf-flowered Heartleaf	2012-03-16	2012-03-16
NC	32858	Hexastylis naniflora	297	Dwarf-flowered Heartleaf	2011	2011
NC	33039	Hexastylis naniflora	298	Dwarf-flowered Heartleaf	2014-04-15	2014-04-15
NC	33240	Hexastylis naniflora	299	Dwarf-flowered Heartleaf	2014-04-01	2014-04-01
NC	34003	Hexastylis naniflora	300	Dwarf-flowered Heartleaf	2013-04	2013-04
NC	24218	Hexastylis naniflora	262	Dwarf-flowered Heartleaf	2016-05-05	2016-05-05
NC	35113	Hexastylis naniflora	303	Dwarf-flowered Heartleaf	2015-04-28	2015-04-28
NC	35185	Hexastylis naniflora	304	Dwarf-flowered Heartleaf	2015-05-05	2015-05-05
NC	35871	Hexastylis naniflora	306	Dwarf-flowered Heartleaf	2015	2015
NC	36541	Hexastylis naniflora	308	Dwarf-flowered Heartleaf	2015-03	2015-03
NC	36589	Hexastylis naniflora	309	Dwarf-flowered Heartleaf	2016-05-06	2016-05-06
NC	36693	Hexastylis naniflora	311	Dwarf-flowered Heartleaf	2016-08-04	2016-08-04
NC	36696	Hexastylis naniflora	312	Dwarf-flowered Heartleaf	2016-08-03	2016-08-03
NC	25718	Hexastylis naniflora	273	Dwarf-flowered Heartleaf	2006-09	2006-09
NC	37216	Hexastylis naniflora	317	Dwarf-flowered Heartleaf	2017-05-02	2017-05-02
NC	37217	Hexastylis naniflora	318	Dwarf-flowered Heartleaf	2017-04	2017-04
NC	37916	Hexastylis naniflora	320	Dwarf-flowered Heartleaf		
NC	37929	Hexastylis naniflora	321	Dwarf-flowered Heartleaf		

FIRST_OBS	EO_STATUS	EO_RANK	ACCURACY	Maxent Score	X	Y	PopNumber
				0.703342021	1267590.002	1432770.005	1
				0.396959007	1274700.002	1421520.005	2
				0.716103971	1277220.002	1437840.005	3
				0.00477683	1240369.49	1419083.964	4
				0.00251037	1225042.373	1411324.612	5
1992-1993	Current	A	2-High	0.613435984	1253130.002	1444920.005	23
1995-03-21	Current	A	2-High	0.784884989	1292490.002	1511130.005	29
1995-05-04	Current	C?	3-Medium	0.060871199	1313220.002	1508070.005	31
1995-03-21	Current	D	3-Medium	0.740785003	1305360.002	1506330.005	32
1998-05-18	Current	ABr	2-High	0.127513006	1298910.002	1518240.005	44
2002-04-05	Current	C	2-High	0.32783401	1332510.002	1527990.005	59
2000-04-12	Current	CD	2-High	0.413053989	1298790.002	1521150.005	77
1997-06-04	Current	D	2-High	0.799605012	1295040.002	1456860.005	93
1994-05-11	Current	A	3-Medium	0.769155025	1332120.002	1507650.005	96
1957-04-28	Historical	X	3-Medium	0.175008997	1304670.002	1487280.005	98
1996	Current	A?	3-Medium	0.778342009	1265490.002	1445670.005	99
2001-02-06	Current	A	2-High	0.856280982	1287000.002	1449600.005	100
1994	Current	A	3-Medium	0.660573006	1261260.002	1443840.005	125
2005-03-24	Current	C	2-High	0.714241028	1273830.002	1457490.005	154
2004-11-01	Current	AB	2-High	0.531940997	1288410.002	1479240.005	157
2001-05-07	Current	D	2-High	0.732609987	1300020.002	1498560.005	158
2005-04-06	Current	A	2-High	0.662784994	1261230.002	1457970.005	176
2005-03-30	Current	B	2-High	0.460608989	1263510.002	1454460.005	177
2008-10-21	Current	E	3-Medium	0.804561019	1289970.002	1510230.005	178
1995-03-22	Current	CD	2-High	0.547384977	1315590.002	1509420.005	179
2003	Current	D	3-Medium	0.796464026	1306020.002	1455690.005	206
1998-2000	Current	A	3-Medium	0.74289602	1308180.002	1455270.005	208
2000	Current	D	3-Medium	0.760839999	1305210.002	1457520.005	214
1998-2000	Current	D	3-Medium	0.344195008	1302750.002	1462410.005	216
1998-2000	Current	D	3-Medium	0.641695023	1294020.002	1460490.005	217
2003-04	Current	A	2-High	0.506470978	1282350.002	1528530.005	227
1998-05-18	Current	A	3-Medium	0.717794001	1303080.002	1466220.005	232
1981-05	Current	A	2-High	0.780788004	1302540.002	1495590.005	243
2003-05-15	Current	C	3-Medium	0.845171988	1273260.002	1446360.005	245
2003-05-15	Current	A	3-Medium	0.701654971	1269570.002	1449720.005	247
1994-06	Current	C	3-Medium	0.458916008	1267830.002	1442550.005	248
1993-08-06	Current	D?	3-Medium	0.740840018	1309530.002	1505130.005	252
2008	Current	C?	2-High	0.646669984	1306440.002	1495530.005	271
2007-04-20	Current	BC	2-High	0.646143973	1283580.002	1479900.005	272
2008-03-17	Current	A?	2-High	0.759643972	1291020.002	1447410.005	274
2007-04-17	Current	C	2-High	0.115281001	1337100.002	1513560.005	275
2007-08-10-Pre	Current	A	2-High	0.739553988	1281270.002	1448580.005	276
2009-04-20	Current	D?	2-High	0.908352017	1322430.002	1483680.005	279
2009-07-08	Current	AB	2-High	0.138410002	1246110.002	1446210.005	287
2007-03-28	Current	C	2-High	0.835260987	1293150.002	1521600.005	291
2010	Current	D	2-High	0.306903005	1265370.002	1458600.005	292

2010?	Current	E	2-High	0.713234007	1335810.002	1494150.005	293
2012	Current	E	2-High	0.537361026	1305750.002	1511730.005	295
2012-03-16	Current	CD	2-High	0.00554191	1323900.002	1449690.005	296
2011	Current	CD	2-High	0.535811007	1292730.002	1449270.005	297
2014-04-15	Current	C	2-High	0.231151	1292760.002	1465800.005	298
2010-04-13	Current	D	2-High	0.177424997	1329040.518	1479040.687	299
2013-04	Current	D	2-High	0.062470902	1336830.002	1520190.005	300
2000-04-05	Current	Ar	2-High	0.785251975	1322460.002	1479270.005	302
2015-04-28	Current	AB	2-High	0.237736002	1287180.002	1499340.005	303
2015-03	Current	B?	2-High	0.301411003	1285020.002	1496040.005	304
2015	Current	D	2-High	0.110303998	1354590.002	1520610.005	306
2014-08-14	Current	C	2-High	0.186012998	1321560.002	1526760.005	308
2016-05-06	Current	D?	2-High	0.021056199	1288410.002	1494180.005	309
2007-11-28	Current	A	2-High	0.248705	1251450.002	1441920.005	311
2006-11-14	Current	A	2-High	0.294203997	1266150.002	1452780.005	312
2006-09	Current	C	2-High	0.192938	1311930.002	1516770.005	316
2016-05-05	Current	D	2-High	0.227891997	1311120.002	1518540.005	317
2017-04	Current	C	2-High	0.114859	1295400.002	1507410.005	318
				0.916894019	1299526.67	1456756.853	320
				0.660769999	1295700.002	1520370.005	321

EstPlantsMax	Resilience
2000	Very High
2000	Very High
2000	Very High
99	low
99	low
2000	very high
2000	very high
2000	very high
500	moderate
1000	high
500	moderate
1000	high
500	moderate
2000	very high
500	moderate
2000	very high
2000	very high
2000	very high
2000	very high
500	moderate
500	moderate
2000	very high
2000	very high
2000	very high
2000	very high
99	low
99	low
2000	very high
2000	very high
2000	very high
2000	very high
1000	high
2000	very high
2000	very high
2000	very high
500	moderate
500	moderate
99	low
500	moderate
500	moderate
500	moderate
2000	very high
99	low
500	moderate
99	low
500	moderate

99	unknown
500	moderate
500	moderate
99	unknown
500	moderate
99	low
99	low
2000	very high
500	moderate
500	moderate
99	low
2000	very high
99	low
500	moderate
2000	very high
1000	high
99	low
500	moderate
99	low
2000	very high

State	EO_ID	SCI_NAME	EO_NUM	COM_NAME	SURVEYDATE	LAST_OBS
NC	14504	Hexastylis naniflora	29	Dwarf-flowered Heartleaf	2016-05-24	2016-05-24
NC	14504	Hexastylis naniflora	29	Dwarf-flowered Heartleaf	2016-05-24	2016-05-24
NC	14504	Hexastylis naniflora	29	Dwarf-flowered Heartleaf	2016-05-24	2016-05-24
NC	14504	Hexastylis naniflora	29	Dwarf-flowered Heartleaf	2016-05-24	2016-05-24
NC	14504	Hexastylis naniflora	29	Dwarf-flowered Heartleaf	2016-05-24	2016-05-24
NC	14504	Hexastylis naniflora	29	Dwarf-flowered Heartleaf	2016-05-24	2016-05-24
NC	14504	Hexastylis naniflora	29	Dwarf-flowered Heartleaf	2016-05-24	2016-05-24
NC	14504	Hexastylis naniflora	29	Dwarf-flowered Heartleaf	2016-05-24	2016-05-24
NC	14504	Hexastylis naniflora	29	Dwarf-flowered Heartleaf	2016-05-24	2016-05-24
NC	14504	Hexastylis naniflora	29	Dwarf-flowered Heartleaf	2016-05-24	2016-05-24
NC	14504	Hexastylis naniflora	29	Dwarf-flowered Heartleaf	2016-05-24	2016-05-24
NC	14504	Hexastylis naniflora	29	Dwarf-flowered Heartleaf	2016-05-24	2016-05-24
NC	14504	Hexastylis naniflora	29	Dwarf-flowered Heartleaf	2016-05-24	2016-05-24
NC	14504	Hexastylis naniflora	29	Dwarf-flowered Heartleaf	2016-05-24	2016-05-24
NC	14504	Hexastylis naniflora	29	Dwarf-flowered Heartleaf	2016-05-24	2016-05-24
NC	14504	Hexastylis naniflora	29	Dwarf-flowered Heartleaf	2016-05-24	2016-05-24
NC	14504	Hexastylis naniflora	29	Dwarf-flowered Heartleaf	2016-05-24	2016-05-24
NC	14504	Hexastylis naniflora	29	Dwarf-flowered Heartleaf	2016-05-24	2016-05-24
NC	14504	Hexastylis naniflora	29	Dwarf-flowered Heartleaf	2016-05-24	2016-05-24
NC	14504	Hexastylis naniflora	29	Dwarf-flowered Heartleaf	2016-05-24	2016-05-24
NC	14504	Hexastylis naniflora	29	Dwarf-flowered Heartleaf	2016-05-24	2016-05-24
NC	14504	Hexastylis naniflora	29	Dwarf-flowered Heartleaf	2016-05-24	2016-05-24
NC	14504	Hexastylis naniflora	29	Dwarf-flowered Heartleaf	2016-05-24	2016-05-24
NC	14504	Hexastylis naniflora	29	Dwarf-flowered Heartleaf	2016-05-24	2016-05-24
NC	14504	Hexastylis naniflora	29	Dwarf-flowered Heartleaf	2016-05-24	2016-05-24
NC	14504	Hexastylis naniflora	29	Dwarf-flowered Heartleaf	2016-05-24	2016-05-24
NC	14504	Hexastylis naniflora	29	Dwarf-flowered Heartleaf	2016-05-24	2016-05-24
NC	14504	Hexastylis naniflora	29	Dwarf-flowered Heartleaf	2016-05-24	2016-05-24
NC	14504	Hexastylis naniflora	29	Dwarf-flowered Heartleaf	2016-05-24	2016-05-24
NC	14504	Hexastylis naniflora	29	Dwarf-flowered Heartleaf	2016-05-24	2016-05-24
NC	14504	Hexastylis naniflora	29	Dwarf-flowered Heartleaf	2016-05-24	2016-05-24
NC	14504	Hexastylis naniflora	29	Dwarf-flowered Heartleaf	2016-05-24	2016-05-24
NC	14504	Hexastylis naniflora	29	Dwarf-flowered Heartleaf	2016-05-24	2016-05-24
NC	14504	Hexastylis naniflora	29	Dwarf-flowered Heartleaf	2016-05-24	2016-05-24
NC	14504	Hexastylis naniflora	29	Dwarf-flowered Heartleaf	2016-05-24	2016-05-24
NC	14504	Hexastylis naniflora	29	Dwarf-flowered Heartleaf	2016-05-24	2016-05-24
NC	14504	Hexastylis naniflora	29	Dwarf-flowered Heartleaf	2016-05-24	2016-05-24
NC	14504	Hexastylis naniflora	29	Dwarf-flowered Heartleaf	2016-05-24	2016-05-24
NC	14504	Hexastylis naniflora	29	Dwarf-flowered Heartleaf	2016-05-24	2016-05-24
NC	14504	Hexastylis naniflora	29	Dwarf-flowered Heartleaf	2016-05-24	2016-05-24
NC	14504	Hexastylis naniflora	29	Dwarf-flowered Heartleaf	2016-05-24	2016-05-24
NC	14504	Hexastylis naniflora	29	Dwarf-flowered Heartleaf	2016-05-24	2016-05-24
NC	14504	Hexastylis naniflora	29	Dwarf-flowered Heartleaf	2016-05-24	2016-05-24
NC	14504	Hexastylis naniflora	29	Dwarf-flowered Heartleaf	2016-05-24	2016-05-24
NC	14504	Hexastylis naniflora	29	Dwarf-flowered Heartleaf	2016-05-24	2016-05-24
NC	14504	Hexastylis naniflora	29	Dwarf-flowered Heartleaf	2016-05-24	2016-05-24
NC	14504	Hexastylis naniflora	29	Dwarf-flowered Heartleaf	2016-05-24	2016-05-24
NC	14504	Hexastylis naniflora	29	Dwarf-flowered Heartleaf	2016-05-24	2016-05-24

NC	14504	Hexastylis naniflora	29	Dwarf-flowered Heartleaf	2016-05-24	2016-05-24
NC	14504	Hexastylis naniflora	29	Dwarf-flowered Heartleaf	2016-05-24	2016-05-24
NC	14504	Hexastylis naniflora	29	Dwarf-flowered Heartleaf	2016-05-24	2016-05-24
NC	14504	Hexastylis naniflora	29	Dwarf-flowered Heartleaf	2016-05-24	2016-05-24
NC	14504	Hexastylis naniflora	29	Dwarf-flowered Heartleaf	2016-05-24	2016-05-24
NC	14504	Hexastylis naniflora	29	Dwarf-flowered Heartleaf	2016-05-24	2016-05-24
NC	14504	Hexastylis naniflora	29	Dwarf-flowered Heartleaf	2016-05-24	2016-05-24
NC	14504	Hexastylis naniflora	29	Dwarf-flowered Heartleaf	2016-05-24	2016-05-24
NC	14504	Hexastylis naniflora	29	Dwarf-flowered Heartleaf	2016-05-24	2016-05-24
NC	14504	Hexastylis naniflora	29	Dwarf-flowered Heartleaf	2016-05-24	2016-05-24
NC	14504	Hexastylis naniflora	29	Dwarf-flowered Heartleaf	2016-05-24	2016-05-24
NC	14504	Hexastylis naniflora	29	Dwarf-flowered Heartleaf	2016-05-24	2016-05-24
NC	14504	Hexastylis naniflora	29	Dwarf-flowered Heartleaf	2016-05-24	2016-05-24
NC	14504	Hexastylis naniflora	29	Dwarf-flowered Heartleaf	2016-05-24	2016-05-24
NC	14504	Hexastylis naniflora	29	Dwarf-flowered Heartleaf	2016-05-24	2016-05-24
NC	14504	Hexastylis naniflora	29	Dwarf-flowered Heartleaf	2016-05-24	2016-05-24
NC	14504	Hexastylis naniflora	29	Dwarf-flowered Heartleaf	2016-05-24	2016-05-24
NC	14504	Hexastylis naniflora	29	Dwarf-flowered Heartleaf	2016-05-24	2016-05-24
NC	14504	Hexastylis naniflora	29	Dwarf-flowered Heartleaf	2016-05-24	2016-05-24
NC	14504	Hexastylis naniflora	29	Dwarf-flowered Heartleaf	2016-05-24	2016-05-24
NC	14504	Hexastylis naniflora	29	Dwarf-flowered Heartleaf	2016-05-24	2016-05-24
NC	14504	Hexastylis naniflora	29	Dwarf-flowered Heartleaf	2016-05-24	2016-05-24
NC	14504	Hexastylis naniflora	29	Dwarf-flowered Heartleaf	2016-05-24	2016-05-24
NC	14504	Hexastylis naniflora	29	Dwarf-flowered Heartleaf	2016-05-24	2016-05-24
NC	14504	Hexastylis naniflora	29	Dwarf-flowered Heartleaf	2016-05-24	2016-05-24
NC	14504	Hexastylis naniflora	29	Dwarf-flowered Heartleaf	2016-05-24	2016-05-24
NC	14504	Hexastylis naniflora	29	Dwarf-flowered Heartleaf	2016-05-24	2016-05-24
NC	14504	Hexastylis naniflora	29	Dwarf-flowered Heartleaf	2016-05-24	2016-05-24
NC	14504	Hexastylis naniflora	29	Dwarf-flowered Heartleaf	2016-05-24	2016-05-24
NC	14504	Hexastylis naniflora	29	Dwarf-flowered Heartleaf	2016-05-24	2016-05-24
NC	14504	Hexastylis naniflora	29	Dwarf-flowered Heartleaf	2016-05-24	2016-05-24
NC	14504	Hexastylis naniflora	29	Dwarf-flowered Heartleaf	2016-05-24	2016-05-24
NC	14504	Hexastylis naniflora	29	Dwarf-flowered Heartleaf	2016-05-24	2016-05-24
NC	14504	Hexastylis naniflora	29	Dwarf-flowered Heartleaf	2016-05-24	2016-05-24
NC	14504	Hexastylis naniflora	29	Dwarf-flowered Heartleaf	2016-05-24	2016-05-24
NC	14504	Hexastylis naniflora	29	Dwarf-flowered Heartleaf	2016-05-24	2016-05-24
NC	14504	Hexastylis naniflora	29	Dwarf-flowered Heartleaf	2016-05-24	2016-05-24
NC	14504	Hexastylis naniflora	29	Dwarf-flowered Heartleaf	2016-05-24	2016-05-24
NC	14504	Hexastylis naniflora	29	Dwarf-flowered Heartleaf	2016-05-24	2016-05-24
NC	14504	Hexastylis naniflora	29	Dwarf-flowered Heartleaf	2016-05-24	2016-05-24
NC	14504	Hexastylis naniflora	29	Dwarf-flowered Heartleaf	2016-05-24	2016-05-24
NC	14504	Hexastylis naniflora	29	Dwarf-flowered Heartleaf	2016-05-24	2016-05-24
NC	14504	Hexastylis naniflora	29	Dwarf-flowered Heartleaf	2016-05-24	2016-05-24
NC	14504	Hexastylis naniflora	29	Dwarf-flowered Heartleaf	2016-05-24	2016-05-24
NC	14504	Hexastylis naniflora	29	Dwarf-flowered Heartleaf	2016-05-24	2016-05-24
NC	14504	Hexastylis naniflora	29	Dwarf-flowered Heartleaf	2016-05-24	2016-05-24
NC	14504	Hexastylis naniflora	29	Dwarf-flowered Heartleaf	2016-05-24	2016-05-24
NC	14504	Hexastylis naniflora	29	Dwarf-flowered Heartleaf	2016-05-24	2016-05-24
NC	14504	Hexastylis naniflora	29	Dwarf-flowered Heartleaf	2016-05-24	2016-05-24
NC	14504	Hexastylis naniflora	29	Dwarf-flowered Heartleaf	2016-05-24	2016-05-24
NC	14504	Hexastylis naniflora	29	Dwarf-flowered Heartleaf	2016-05-24	2016-05-24
NC	14504	Hexastylis naniflora	29	Dwarf-flowered Heartleaf	2016-05-24	2016-05-24
NC	14504	Hexastylis naniflora	29	Dwarf-flowered Heartleaf	2016-05-24	2016-05-24
NC	14504	Hexastylis naniflora	29	Dwarf-flowered Heartleaf	2016-05-24	2016-05-24
NC	14504	Hexastylis naniflora	29	Dwarf-flowered Heartleaf	2016-05-24	2016-05-24
NC	14504	Hexastylis naniflora	29	Dwarf-flowered Heartleaf	2016-05-24	2016-05-24
NC	14504	Hexastylis naniflora	29	Dwarf-flowered Heartleaf	2016-05-24	2016-05-24
NC	14504	Hexastylis naniflora	29	Dwarf-flowered Heartleaf	2016-05-24	2016-05-24
NC	14504	Hexastylis naniflora	29	Dwarf-flowered Heartleaf	2016-05-24	2016-05-24
NC	14504	Hexastylis naniflora	29	Dwarf-flowered Heartleaf	2016-05-24	2016-05-24
NC	14504	Hexastylis naniflora	29	Dwarf-flowered Heartleaf	2016-05-24	2016-05-24

NC	14504	Hexastylis naniflora	29	Dwarf-flowered Heartleaf	2016-05-24	2016-05-24
NC	14504	Hexastylis naniflora	29	Dwarf-flowered Heartleaf	2016-05-24	2016-05-24
NC	14504	Hexastylis naniflora	29	Dwarf-flowered Heartleaf	2016-05-24	2016-05-24
NC	14504	Hexastylis naniflora	29	Dwarf-flowered Heartleaf	2016-05-24	2016-05-24
NC	14504	Hexastylis naniflora	29	Dwarf-flowered Heartleaf	2016-05-24	2016-05-24
NC	14504	Hexastylis naniflora	29	Dwarf-flowered Heartleaf	2016-05-24	2016-05-24
NC	14504	Hexastylis naniflora	29	Dwarf-flowered Heartleaf	2016-05-24	2016-05-24
NC	14504	Hexastylis naniflora	29	Dwarf-flowered Heartleaf	2016-05-24	2016-05-24
NC	14504	Hexastylis naniflora	29	Dwarf-flowered Heartleaf	2016-05-24	2016-05-24
NC	14504	Hexastylis naniflora	29	Dwarf-flowered Heartleaf	2016-05-24	2016-05-24
NC	14504	Hexastylis naniflora	29	Dwarf-flowered Heartleaf	2016-05-24	2016-05-24
NC	14504	Hexastylis naniflora	29	Dwarf-flowered Heartleaf	2016-05-24	2016-05-24
NC	14504	Hexastylis naniflora	29	Dwarf-flowered Heartleaf	2016-05-24	2016-05-24
NC	14504	Hexastylis naniflora	29	Dwarf-flowered Heartleaf	2016-05-24	2016-05-24
NC	14504	Hexastylis naniflora	29	Dwarf-flowered Heartleaf	2016-05-24	2016-05-24
NC	14504	Hexastylis naniflora	29	Dwarf-flowered Heartleaf	2016-05-24	2016-05-24
NC	14504	Hexastylis naniflora	29	Dwarf-flowered Heartleaf	2016-05-24	2016-05-24
NC	14504	Hexastylis naniflora	29	Dwarf-flowered Heartleaf	2016-05-24	2016-05-24
NC	14504	Hexastylis naniflora	29	Dwarf-flowered Heartleaf	2016-05-24	2016-05-24
NC	14504	Hexastylis naniflora	29	Dwarf-flowered Heartleaf	2016-05-24	2016-05-24
NC	14504	Hexastylis naniflora	29	Dwarf-flowered Heartleaf	2016-05-24	2016-05-24
NC	14504	Hexastylis naniflora	29	Dwarf-flowered Heartleaf	2016-05-24	2016-05-24
NC	14504	Hexastylis naniflora	29	Dwarf-flowered Heartleaf	2016-05-24	2016-05-24
NC	14504	Hexastylis naniflora	29	Dwarf-flowered Heartleaf	2016-05-24	2016-05-24
NC	14504	Hexastylis naniflora	29	Dwarf-flowered Heartleaf	2016-05-24	2016-05-24
NC	14504	Hexastylis naniflora	29	Dwarf-flowered Heartleaf	2016-05-24	2016-05-24
NC	14504	Hexastylis naniflora	29	Dwarf-flowered Heartleaf	2016-05-24	2016-05-24
NC	14504	Hexastylis naniflora	29	Dwarf-flowered Heartleaf	2016-05-24	2016-05-24
NC	14504	Hexastylis naniflora	29	Dwarf-flowered Heartleaf	2016-05-24	2016-05-24
NC	14504	Hexastylis naniflora	29	Dwarf-flowered Heartleaf	2016-05-24	2016-05-24
NC	14504	Hexastylis naniflora	29	Dwarf-flowered Heartleaf	2016-05-24	2016-05-24
NC	14504	Hexastylis naniflora	29	Dwarf-flowered Heartleaf	2016-05-24	2016-05-24
NC	14504	Hexastylis naniflora	29	Dwarf-flowered Heartleaf	2016-05-24	2016-05-24
NC	14504	Hexastylis naniflora	29	Dwarf-flowered Heartleaf	2016-05-24	2016-05-24
NC	14504	Hexastylis naniflora	29	Dwarf-flowered Heartleaf	2016-05-24	2016-05-24
NC	14504	Hexastylis naniflora	29	Dwarf-flowered Heartleaf	2016-05-24	2016-05-24
NC	14504	Hexastylis naniflora	29	Dwarf-flowered Heartleaf	2016-05-24	2016-05-24
NC	14504	Hexastylis naniflora	29	Dwarf-flowered Heartleaf	2016-05-24	2016-05-24
NC	14504	Hexastylis naniflora	29	Dwarf-flowered Heartleaf	2016-05-24	2016-05-24
NC	14504	Hexastylis naniflora	29	Dwarf-flowered Heartleaf	2016-05-24	2016-05-24
NC	14504	Hexastylis naniflora	29	Dwarf-flowered Heartleaf	2016-05-24	2016-05-24
NC	14504	Hexastylis naniflora	29	Dwarf-flowered Heartleaf	2016-05-24	2016-05-24
NC	14504	Hexastylis naniflora	29	Dwarf-flowered Heartleaf	2016-05-24	2016-05-24
NC	14504	Hexastylis naniflora	29	Dwarf-flowered Heartleaf	2016-05-24	2016-05-24
NC	14504	Hexastylis naniflora	29	Dwarf-flowered Heartleaf	2016-05-24	2016-05-24
NC	14504	Hexastylis naniflora	29	Dwarf-flowered Heartleaf	2016-05-24	2016-05-24
NC	14504	Hexastylis naniflora	29	Dwarf-flowered Heartleaf	2016-05-24	2016-05-24
NC	14504	Hexastylis naniflora	29	Dwarf-flowered Heartleaf	2016-05-24	2016-05-24
NC	14504	Hexastylis naniflora	29	Dwarf-flowered Heartleaf	2016-05-24	2016-05-24
NC	14504	Hexastylis naniflora	29	Dwarf-flowered Heartleaf	2016-05-24	2016-05-24
NC	14504	Hexastylis naniflora	29	Dwarf-flowered Heartleaf	2016-05-24	2016-05-24
NC	14504	Hexastylis naniflora	29	Dwarf-flowered Heartleaf	2016-05-24	2016-05-24
NC	14504	Hexastylis naniflora	29	Dwarf-flowered Heartleaf	2016-05-24	2016-05-24
NC	14504	Hexastylis naniflora	29	Dwarf-flowered Heartleaf	2016-05-24	2016-05-24
NC	14504	Hexastylis naniflora	29	Dwarf-flowered Heartleaf	2016-05-24	2016-05-24
NC	14504	Hexastylis naniflora	29	Dwarf-flowered Heartleaf	2016-05-24	2016-05-24
NC	14504	Hexastylis naniflora	29	Dwarf-flowered Heartleaf	2016-05-24	2016-05-24
NC	14504	Hexastylis naniflora	29	Dwarf-flowered Heartleaf	2016-05-24	2016-05-24
NC	14504	Hexastylis naniflora	29	Dwarf-flowered Heartleaf	2016-05-24	2016-05-24
NC	14504	Hexastylis naniflora	29	Dwarf-flowered Heartleaf	2016-05-24	2016-05-24
NC	14504	Hexastylis naniflora	29	Dwarf-flowered Heartleaf	2016-05-24	2016-05-24

NC	14504	Hexastylis naniflora	29	Dwarf-flowered Heartleaf	2016-05-24	2016-05-24
NC	14504	Hexastylis naniflora	29	Dwarf-flowered Heartleaf	2016-05-24	2016-05-24
NC	14504	Hexastylis naniflora	29	Dwarf-flowered Heartleaf	2016-05-24	2016-05-24
NC	14504	Hexastylis naniflora	29	Dwarf-flowered Heartleaf	2016-05-24	2016-05-24
NC	14504	Hexastylis naniflora	29	Dwarf-flowered Heartleaf	2016-05-24	2016-05-24
NC	14504	Hexastylis naniflora	29	Dwarf-flowered Heartleaf	2016-05-24	2016-05-24
NC	14504	Hexastylis naniflora	29	Dwarf-flowered Heartleaf	2016-05-24	2016-05-24
NC	14504	Hexastylis naniflora	29	Dwarf-flowered Heartleaf	2016-05-24	2016-05-24
NC	14504	Hexastylis naniflora	29	Dwarf-flowered Heartleaf	2016-05-24	2016-05-24
NC	14504	Hexastylis naniflora	29	Dwarf-flowered Heartleaf	2016-05-24	2016-05-24
NC	14504	Hexastylis naniflora	29	Dwarf-flowered Heartleaf	2016-05-24	2016-05-24
NC	14504	Hexastylis naniflora	29	Dwarf-flowered Heartleaf	2016-05-24	2016-05-24
NC	14504	Hexastylis naniflora	29	Dwarf-flowered Heartleaf	2016-05-24	2016-05-24
NC	14504	Hexastylis naniflora	29	Dwarf-flowered Heartleaf	2016-05-24	2016-05-24
NC	14504	Hexastylis naniflora	29	Dwarf-flowered Heartleaf	2016-05-24	2016-05-24
NC	14504	Hexastylis naniflora	29	Dwarf-flowered Heartleaf	2016-05-24	2016-05-24
NC	14504	Hexastylis naniflora	29	Dwarf-flowered Heartleaf	2016-05-24	2016-05-24
NC	14504	Hexastylis naniflora	29	Dwarf-flowered Heartleaf	2016-05-24	2016-05-24
NC	14504	Hexastylis naniflora	29	Dwarf-flowered Heartleaf	2016-05-24	2016-05-24
NC	14504	Hexastylis naniflora	29	Dwarf-flowered Heartleaf	2016-05-24	2016-05-24
NC	14504	Hexastylis naniflora	29	Dwarf-flowered Heartleaf	2016-05-24	2016-05-24
NC	14504	Hexastylis naniflora	29	Dwarf-flowered Heartleaf	2016-05-24	2016-05-24
NC	14504	Hexastylis naniflora	29	Dwarf-flowered Heartleaf	2016-05-24	2016-05-24
NC	14504	Hexastylis naniflora	29	Dwarf-flowered Heartleaf	2016-05-24	2016-05-24
NC	14504	Hexastylis naniflora	29	Dwarf-flowered Heartleaf	2016-05-24	2016-05-24
NC	14504	Hexastylis naniflora	29	Dwarf-flowered Heartleaf	2016-05-24	2016-05-24
NC	14504	Hexastylis naniflora	29	Dwarf-flowered Heartleaf	2016-05-24	2016-05-24
NC	14504	Hexastylis naniflora	29	Dwarf-flowered Heartleaf	2016-05-24	2016-05-24
NC	14504	Hexastylis naniflora	29	Dwarf-flowered Heartleaf	2016-05-24	2016-05-24
NC	14504	Hexastylis naniflora	29	Dwarf-flowered Heartleaf	2016-05-24	2016-05-24
NC	14504	Hexastylis naniflora	29	Dwarf-flowered Heartleaf	2016-05-24	2016-05-24
NC	14504	Hexastylis naniflora	29	Dwarf-flowered Heartleaf	2016-05-24	2016-05-24
NC	14504	Hexastylis naniflora	29	Dwarf-flowered Heartleaf	2016-05-24	2016-05-24
NC	14504	Hexastylis naniflora	29	Dwarf-flowered Heartleaf	2016-05-24	2016-05-24
NC	14504	Hexastylis naniflora	29	Dwarf-flowered Heartleaf	2016-05-24	2016-05-24
NC	14504	Hexastylis naniflora	29	Dwarf-flowered Heartleaf	2016-05-24	2016-05-24
NC	14504	Hexastylis naniflora	29	Dwarf-flowered Heartleaf	2016-05-24	2016-05-24
NC	14504	Hexastylis naniflora	29	Dwarf-flowered Heartleaf	2016-05-24	2016-05-24
NC	14504	Hexastylis naniflora	29	Dwarf-flowered Heartleaf	2016-05-24	2016-05-24
NC	14504	Hexastylis naniflora	29	Dwarf-flowered Heartleaf	2016-05-24	2016-05-24
NC	14504	Hexastylis naniflora	29	Dwarf-flowered Heartleaf	2016-05-24	2016-05-24
NC	14504	Hexastylis naniflora	29	Dwarf-flowered Heartleaf	2016-05-24	2016-05-24
NC	14504	Hexastylis naniflora	29	Dwarf-flowered Heartleaf	2016-05-24	2016-05-24
NC	14504	Hexastylis naniflora	29	Dwarf-flowered Heartleaf	2016-05-24	2016-05-24
NC	14504	Hexastylis naniflora	29	Dwarf-flowered Heartleaf	2016-05-24	2016-05-24
NC	14504	Hexastylis naniflora	29	Dwarf-flowered Heartleaf	2016-05-24	2016-05-24
NC	14504	Hexastylis naniflora	29	Dwarf-flowered Heartleaf	2016-05-24	2016-05-24
NC	14504	Hexastylis naniflora	29	Dwarf-flowered Heartleaf	2016-05-24	2016-05-24
NC	14504	Hexastylis naniflora	29	Dwarf-flowered Heartleaf	2016-05-24	2016-05-24
NC	14504	Hexastylis naniflora	29	Dwarf-flowered Heartleaf	2016-05-24	2016-05-24
NC	14504	Hexastylis naniflora	29	Dwarf-flowered Heartleaf	2016-05-24	2016-05-24
NC	14504	Hexastylis naniflora	29	Dwarf-flowered Heartleaf	2016-05-24	2016-05-24
NC	14504	Hexastylis naniflora	29	Dwarf-flowered Heartleaf	2016-05-24	2016-05-24
NC	14504	Hexastylis naniflora	29	Dwarf-flowered Heartleaf	2016-05-24	2016-05-24
NC	14504	Hexastylis naniflora	29	Dwarf-flowered Heartleaf	2016-05-24	2016-05-24
NC	14504	Hexastylis naniflora	29	Dwarf-flowered Heartleaf	2016-05-24	2016-05-24
NC	14504	Hexastylis naniflora	29	Dwarf-flowered Heartleaf	2016-05-24	2016-05-24
NC	14504	Hexastylis naniflora	29	Dwarf-flowered Heartleaf	2016-05-24	2016-05-24
NC	14504	Hexastylis naniflora	29	Dwarf-flowered Heartleaf	2016-05-24	2016-05-24
NC	14504	Hexastylis naniflora	29	Dwarf-flowered Heartleaf	2016-05-24	2016-05-24
NC	14504	Hexastylis naniflora	29	Dwarf-flowered Heartleaf	2016-05-24	2016-05-24

NC	14504	Hexastylis naniflora	29	Dwarf-flowered Heartleaf	2016-05-24	2016-05-24
NC	14504	Hexastylis naniflora	29	Dwarf-flowered Heartleaf	2016-05-24	2016-05-24
NC	14504	Hexastylis naniflora	29	Dwarf-flowered Heartleaf	2016-05-24	2016-05-24
NC	14504	Hexastylis naniflora	29	Dwarf-flowered Heartleaf	2016-05-24	2016-05-24
NC	14504	Hexastylis naniflora	29	Dwarf-flowered Heartleaf	2016-05-24	2016-05-24
NC	14504	Hexastylis naniflora	29	Dwarf-flowered Heartleaf	2016-05-24	2016-05-24
NC	14504	Hexastylis naniflora	29	Dwarf-flowered Heartleaf	2016-05-24	2016-05-24
NC	14504	Hexastylis naniflora	29	Dwarf-flowered Heartleaf	2016-05-24	2016-05-24
NC	14504	Hexastylis naniflora	29	Dwarf-flowered Heartleaf	2016-05-24	2016-05-24
NC	14504	Hexastylis naniflora	29	Dwarf-flowered Heartleaf	2016-05-24	2016-05-24
NC	14504	Hexastylis naniflora	29	Dwarf-flowered Heartleaf	2016-05-24	2016-05-24
NC	14504	Hexastylis naniflora	29	Dwarf-flowered Heartleaf	2016-05-24	2016-05-24
NC	14504	Hexastylis naniflora	29	Dwarf-flowered Heartleaf	2016-05-24	2016-05-24
NC	14504	Hexastylis naniflora	29	Dwarf-flowered Heartleaf	2016-05-24	2016-05-24
NC	14504	Hexastylis naniflora	29	Dwarf-flowered Heartleaf	2016-05-24	2016-05-24
NC	14504	Hexastylis naniflora	29	Dwarf-flowered Heartleaf	2016-05-24	2016-05-24
NC	14504	Hexastylis naniflora	29	Dwarf-flowered Heartleaf	2016-05-24	2016-05-24
NC	14504	Hexastylis naniflora	29	Dwarf-flowered Heartleaf	2016-05-24	2016-05-24
NC	14504	Hexastylis naniflora	29	Dwarf-flowered Heartleaf	2016-05-24	2016-05-24
NC	14504	Hexastylis naniflora	29	Dwarf-flowered Heartleaf	2016-05-24	2016-05-24
NC	14504	Hexastylis naniflora	29	Dwarf-flowered Heartleaf	2016-05-24	2016-05-24
NC	14504	Hexastylis naniflora	29	Dwarf-flowered Heartleaf	2016-05-24	2016-05-24
NC	14504	Hexastylis naniflora	29	Dwarf-flowered Heartleaf	2016-05-24	2016-05-24
NC	14504	Hexastylis naniflora	29	Dwarf-flowered Heartleaf	2016-05-24	2016-05-24
NC	14504	Hexastylis naniflora	29	Dwarf-flowered Heartleaf	2016-05-24	2016-05-24
NC	14504	Hexastylis naniflora	29	Dwarf-flowered Heartleaf	2016-05-24	2016-05-24
NC	14504	Hexastylis naniflora	29	Dwarf-flowered Heartleaf	2016-05-24	2016-05-24
NC	14504	Hexastylis naniflora	29	Dwarf-flowered Heartleaf	2016-05-24	2016-05-24
NC	14504	Hexastylis naniflora	29	Dwarf-flowered Heartleaf	2016-05-24	2016-05-24
NC	14504	Hexastylis naniflora	29	Dwarf-flowered Heartleaf	2016-05-24	2016-05-24
NC	14504	Hexastylis naniflora	29	Dwarf-flowered Heartleaf	2016-05-24	2016-05-24
NC	14504	Hexastylis naniflora	29	Dwarf-flowered Heartleaf	2016-05-24	2016-05-24
NC	14504	Hexastylis naniflora	29	Dwarf-flowered Heartleaf	2016-05-24	2016-05-24
NC	14504	Hexastylis naniflora	29	Dwarf-flowered Heartleaf	2016-05-24	2016-05-24
NC	14504	Hexastylis naniflora	29	Dwarf-flowered Heartleaf	2016-05-24	2016-05-24
NC	14504	Hexastylis naniflora	29	Dwarf-flowered Heartleaf	2016-05-24	2016-05-24
NC	14504	Hexastylis naniflora	29	Dwarf-flowered Heartleaf	2016-05-24	2016-05-24
NC	14504	Hexastylis naniflora	29	Dwarf-flowered Heartleaf	2016-05-24	2016-05-24
NC	14504	Hexastylis naniflora	29	Dwarf-flowered Heartleaf	2016-05-24	2016-05-24
NC	14504	Hexastylis naniflora	29	Dwarf-flowered Heartleaf	2016-05-24	2016-05-24
NC	14504	Hexastylis naniflora	29	Dwarf-flowered Heartleaf	2016-05-24	2016-05-24
NC	14504	Hexastylis naniflora	29	Dwarf-flowered Heartleaf	2016-05-24	2016-05-24
NC	14504	Hexastylis naniflora	29	Dwarf-flowered Heartleaf	2016-05-24	2016-05-24
NC	14504	Hexastylis naniflora	29	Dwarf-flowered Heartleaf	2016-05-24	2016-05-24
NC	14504	Hexastylis naniflora	29	Dwarf-flowered Heartleaf	2016-05-24	2016-05-24
NC	14504	Hexastylis naniflora	29	Dwarf-flowered Heartleaf	2016-05-24	2016-05-24
NC	14504	Hexastylis naniflora	29	Dwarf-flowered Heartleaf	2016-05-24	2016-05-24
NC	14504	Hexastylis naniflora	29	Dwarf-flowered Heartleaf	2016-05-24	2016-05-24
NC	14504	Hexastylis naniflora	29	Dwarf-flowered Heartleaf	2016-05-24	2016-05-24
NC	14504	Hexastylis naniflora	29	Dwarf-flowered Heartleaf	2016-05-24	2016-05-24
NC	14504	Hexastylis naniflora	29	Dwarf-flowered Heartleaf	2016-05-24	2016-05-24
NC	14504	Hexastylis naniflora	29	Dwarf-flowered Heartleaf	2016-05-24	2016-05-24
NC	14504	Hexastylis naniflora	29	Dwarf-flowered Heartleaf	2016-05-24	2016-05-24
NC	14504	Hexastylis naniflora	29	Dwarf-flowered Heartleaf	2016-05-24	2016-05-24
NC	14504	Hexastylis naniflora	29	Dwarf-flowered Heartleaf	2016-05-24	2016-05-24
NC	14504	Hexastylis naniflora	29	Dwarf-flowered Heartleaf	2016-05-24	2016-05-24
NC	14504	Hexastylis naniflora	29	Dwarf-flowered Heartleaf	2016-05-24	2016-05-24
NC	14504	Hexastylis naniflora	29	Dwarf-flowered Heartleaf	2016-05-24	2016-05-24
NC	14504	Hexastylis naniflora	29	Dwarf-flowered Heartleaf	2016-05-24	2016-05-24
NC	14504	Hexastylis naniflora	29	Dwarf-flowered Heartleaf	2016-05-24	2016-05-24
NC	14504	Hexastylis naniflora	29	Dwarf-flowered Heartleaf	2016-05-24	2016-05-24

NC	14504	Hexastylis naniflora	29	Dwarf-flowered Heartleaf	2016-05-24	2016-05-24
NC	14504	Hexastylis naniflora	29	Dwarf-flowered Heartleaf	2016-05-24	2016-05-24
NC	14504	Hexastylis naniflora	29	Dwarf-flowered Heartleaf	2016-05-24	2016-05-24
NC	14504	Hexastylis naniflora	29	Dwarf-flowered Heartleaf	2016-05-24	2016-05-24
NC	14504	Hexastylis naniflora	29	Dwarf-flowered Heartleaf	2016-05-24	2016-05-24
NC	14504	Hexastylis naniflora	29	Dwarf-flowered Heartleaf	2016-05-24	2016-05-24
NC	14504	Hexastylis naniflora	29	Dwarf-flowered Heartleaf	2016-05-24	2016-05-24
NC	14504	Hexastylis naniflora	29	Dwarf-flowered Heartleaf	2016-05-24	2016-05-24
NC	14504	Hexastylis naniflora	29	Dwarf-flowered Heartleaf	2016-05-24	2016-05-24
NC	14504	Hexastylis naniflora	29	Dwarf-flowered Heartleaf	2016-05-24	2016-05-24
NC	14504	Hexastylis naniflora	29	Dwarf-flowered Heartleaf	2016-05-24	2016-05-24
NC	14504	Hexastylis naniflora	29	Dwarf-flowered Heartleaf	2016-05-24	2016-05-24
NC	14504	Hexastylis naniflora	29	Dwarf-flowered Heartleaf	2016-05-24	2016-05-24
NC	14504	Hexastylis naniflora	29	Dwarf-flowered Heartleaf	2016-05-24	2016-05-24
NC	14504	Hexastylis naniflora	29	Dwarf-flowered Heartleaf	2016-05-24	2016-05-24
NC	14504	Hexastylis naniflora	29	Dwarf-flowered Heartleaf	2016-05-24	2016-05-24
NC	14504	Hexastylis naniflora	29	Dwarf-flowered Heartleaf	2016-05-24	2016-05-24
NC	14504	Hexastylis naniflora	29	Dwarf-flowered Heartleaf	2016-05-24	2016-05-24
NC	14504	Hexastylis naniflora	29	Dwarf-flowered Heartleaf	2016-05-24	2016-05-24
NC	14504	Hexastylis naniflora	29	Dwarf-flowered Heartleaf	2016-05-24	2016-05-24
NC	14504	Hexastylis naniflora	29	Dwarf-flowered Heartleaf	2016-05-24	2016-05-24
NC	14504	Hexastylis naniflora	29	Dwarf-flowered Heartleaf	2016-05-24	2016-05-24
NC	14504	Hexastylis naniflora	29	Dwarf-flowered Heartleaf	2016-05-24	2016-05-24
NC	14504	Hexastylis naniflora	29	Dwarf-flowered Heartleaf	2016-05-24	2016-05-24
NC	14504	Hexastylis naniflora	29	Dwarf-flowered Heartleaf	2016-05-24	2016-05-24
NC	14504	Hexastylis naniflora	29	Dwarf-flowered Heartleaf	2016-05-24	2016-05-24
NC	14504	Hexastylis naniflora	29	Dwarf-flowered Heartleaf	2016-05-24	2016-05-24
NC	14504	Hexastylis naniflora	29	Dwarf-flowered Heartleaf	2016-05-24	2016-05-24
NC	14504	Hexastylis naniflora	29	Dwarf-flowered Heartleaf	2016-05-24	2016-05-24
NC	14504	Hexastylis naniflora	29	Dwarf-flowered Heartleaf	2016-05-24	2016-05-24
NC	14504	Hexastylis naniflora	29	Dwarf-flowered Heartleaf	2016-05-24	2016-05-24
NC	14504	Hexastylis naniflora	29	Dwarf-flowered Heartleaf	2016-05-24	2016-05-24
NC	14504	Hexastylis naniflora	29	Dwarf-flowered Heartleaf	2016-05-24	2016-05-24
NC	14504	Hexastylis naniflora	29	Dwarf-flowered Heartleaf	2016-05-24	2016-05-24
NC	14504	Hexastylis naniflora	29	Dwarf-flowered Heartleaf	2016-05-24	2016-05-24
NC	14504	Hexastylis naniflora	29	Dwarf-flowered Heartleaf	2016-05-24	2016-05-24
NC	14504	Hexastylis naniflora	29	Dwarf-flowered Heartleaf	2016-05-24	2016-05-24
NC	14504	Hexastylis naniflora	29	Dwarf-flowered Heartleaf	2016-05-24	2016-05-24
NC	14504	Hexastylis naniflora	29	Dwarf-flowered Heartleaf	2016-05-24	2016-05-24
NC	14504	Hexastylis naniflora	29	Dwarf-flowered Heartleaf	2016-05-24	2016-05-24
NC	14504	Hexastylis naniflora	29	Dwarf-flowered Heartleaf	2016-05-24	2016-05-24
NC	14504	Hexastylis naniflora	29	Dwarf-flowered Heartleaf	2016-05-24	2016-05-24
NC	14504	Hexastylis naniflora	29	Dwarf-flowered Heartleaf	2016-05-24	2016-05-24
NC	14504	Hexastylis naniflora	29	Dwarf-flowered Heartleaf	2016-05-24	2016-05-24
NC	14504	Hexastylis naniflora	29	Dwarf-flowered Heartleaf	2016-05-24	2016-05-24
NC	14504	Hexastylis naniflora	29	Dwarf-flowered Heartleaf	2016-05-24	2016-05-24
NC	14504	Hexastylis naniflora	29	Dwarf-flowered Heartleaf	2016-05-24	2016-05-24
NC	14504	Hexastylis naniflora	29	Dwarf-flowered Heartleaf	2016-05-24	2016-05-24
NC	14504	Hexastylis naniflora	29	Dwarf-flowered Heartleaf	2016-05-24	2016-05-24
NC	14504	Hexastylis naniflora	29	Dwarf-flowered Heartleaf	2016-05-24	2016-05-24
NC	14504	Hexastylis naniflora	29	Dwarf-flowered Heartleaf	2016-05-24	2016-05-24
NC	14504	Hexastylis naniflora	29	Dwarf-flowered Heartleaf	2016-05-24	2016-05-24
NC	14504	Hexastylis naniflora	29	Dwarf-flowered Heartleaf	2016-05-24	2016-05-24
NC	14504	Hexastylis naniflora	29	Dwarf-flowered Heartleaf	2016-05-24	2016-05-24
NC	14504	Hexastylis naniflora	29	Dwarf-flowered Heartleaf	2016-05-24	2016-05-24
NC	14504	Hexastylis naniflora	29	Dwarf-flowered Heartleaf	2016-05-24	2016-05-24
NC	14504	Hexastylis naniflora	29	Dwarf-flowered Heartleaf	2016-05-24	2016-05-24
NC	14504	Hexastylis naniflora	29	Dwarf-flowered Heartleaf	2016-05-24	2016-05-24
NC	14504	Hexastylis naniflora	29	Dwarf-flowered Heartleaf	2016-05-24	2016-05-24
NC	14504	Hexastylis naniflora	29	Dwarf-flowered Heartleaf	2016-05-24	2016-05-24
NC	14504	Hexastylis naniflora	29	Dwarf-flowered Heartleaf	2016-05-24	2016-05-24

NC	14504	Hexastylis naniflora	29	Dwarf-flowered Heartleaf	2016-05-24	2016-05-24
NC	14504	Hexastylis naniflora	29	Dwarf-flowered Heartleaf	2016-05-24	2016-05-24
NC	14504	Hexastylis naniflora	29	Dwarf-flowered Heartleaf	2016-05-24	2016-05-24
NC	12161	Hexastylis naniflora	51	Dwarf-flowered Heartleaf	2012-04-11	2012-04-11
NC	12161	Hexastylis naniflora	51	Dwarf-flowered Heartleaf	2012-04-11	2012-04-11
NC	12161	Hexastylis naniflora	51	Dwarf-flowered Heartleaf	2012-04-11	2012-04-11
NC	12161	Hexastylis naniflora	51	Dwarf-flowered Heartleaf	2012-04-11	2012-04-11
NC	12161	Hexastylis naniflora	51	Dwarf-flowered Heartleaf	2012-04-11	2012-04-11
NC	12161	Hexastylis naniflora	51	Dwarf-flowered Heartleaf	2012-04-11	2012-04-11
NC	12161	Hexastylis naniflora	51	Dwarf-flowered Heartleaf	2012-04-11	2012-04-11
NC	12161	Hexastylis naniflora	51	Dwarf-flowered Heartleaf	2012-04-11	2012-04-11
NC	12161	Hexastylis naniflora	51	Dwarf-flowered Heartleaf	2012-04-11	2012-04-11
NC	12161	Hexastylis naniflora	51	Dwarf-flowered Heartleaf	2012-04-11	2012-04-11
NC	12161	Hexastylis naniflora	51	Dwarf-flowered Heartleaf	2012-04-11	2012-04-11
NC	12161	Hexastylis naniflora	51	Dwarf-flowered Heartleaf	2012-04-11	2012-04-11
NC	12161	Hexastylis naniflora	51	Dwarf-flowered Heartleaf	2012-04-11	2012-04-11
NC	12161	Hexastylis naniflora	51	Dwarf-flowered Heartleaf	2012-04-11	2012-04-11
NC	12161	Hexastylis naniflora	51	Dwarf-flowered Heartleaf	2012-04-11	2012-04-11
NC	12161	Hexastylis naniflora	51	Dwarf-flowered Heartleaf	2012-04-11	2012-04-11
NC	12161	Hexastylis naniflora	51	Dwarf-flowered Heartleaf	2012-04-11	2012-04-11
NC	12161	Hexastylis naniflora	51	Dwarf-flowered Heartleaf	2012-04-11	2012-04-11
NC	12161	Hexastylis naniflora	51	Dwarf-flowered Heartleaf	2012-04-11	2012-04-11
NC	12161	Hexastylis naniflora	51	Dwarf-flowered Heartleaf	2012-04-11	2012-04-11
NC	12161	Hexastylis naniflora	51	Dwarf-flowered Heartleaf	2012-04-11	2012-04-11
NC	12161	Hexastylis naniflora	51	Dwarf-flowered Heartleaf	2012-04-11	2012-04-11
NC	12161	Hexastylis naniflora	51	Dwarf-flowered Heartleaf	2012-04-11	2012-04-11
NC	12161	Hexastylis naniflora	51	Dwarf-flowered Heartleaf	2012-04-11	2012-04-11
NC	12161	Hexastylis naniflora	51	Dwarf-flowered Heartleaf	2012-04-11	2012-04-11
NC	12161	Hexastylis naniflora	51	Dwarf-flowered Heartleaf	2012-04-11	2012-04-11
NC	12161	Hexastylis naniflora	51	Dwarf-flowered Heartleaf	2012-04-11	2012-04-11
NC	12161	Hexastylis naniflora	51	Dwarf-flowered Heartleaf	2012-04-11	2012-04-11
NC	12161	Hexastylis naniflora	51	Dwarf-flowered Heartleaf	2012-04-11	2012-04-11
NC	12161	Hexastylis naniflora	51	Dwarf-flowered Heartleaf	2012-04-11	2012-04-11
NC	12161	Hexastylis naniflora	51	Dwarf-flowered Heartleaf	2012-04-11	2012-04-11
NC	12161	Hexastylis naniflora	51	Dwarf-flowered Heartleaf	2012-04-11	2012-04-11
NC	12161	Hexastylis naniflora	51	Dwarf-flowered Heartleaf	2012-04-11	2012-04-11
NC	12161	Hexastylis naniflora	51	Dwarf-flowered Heartleaf	2012-04-11	2012-04-11
NC	12161	Hexastylis naniflora	51	Dwarf-flowered Heartleaf	2012-04-11	2012-04-11
NC	12161	Hexastylis naniflora	51	Dwarf-flowered Heartleaf	2012-04-11	2012-04-11
NC	12161	Hexastylis naniflora	51	Dwarf-flowered Heartleaf	2012-04-11	2012-04-11
NC	12161	Hexastylis naniflora	51	Dwarf-flowered Heartleaf	2012-04-11	2012-04-11
NC	12161	Hexastylis naniflora	51	Dwarf-flowered Heartleaf	2012-04-11	2012-04-11
NC	12161	Hexastylis naniflora	51	Dwarf-flowered Heartleaf	2012-04-11	2012-04-11
NC	12161	Hexastylis naniflora	51	Dwarf-flowered Heartleaf	2012-04-11	2012-04-11
NC	12161	Hexastylis naniflora	51	Dwarf-flowered Heartleaf	2012-04-11	2012-04-11
NC	12161	Hexastylis naniflora	51	Dwarf-flowered Heartleaf	2012-04-11	2012-04-11
NC	12161	Hexastylis naniflora	51	Dwarf-flowered Heartleaf	2012-04-11	2012-04-11
NC	12161	Hexastylis naniflora	51	Dwarf-flowered Heartleaf	2012-04-11	2012-04-11
NC	12161	Hexastylis naniflora	51	Dwarf-flowered Heartleaf	2012-04-11	2012-04-11

NC	12161	Hexastylis naniflora	51	Dwarf-flowered Heartleaf	2012-04-11	2012-04-11
NC	12161	Hexastylis naniflora	51	Dwarf-flowered Heartleaf	2012-04-11	2012-04-11
NC	12161	Hexastylis naniflora	51	Dwarf-flowered Heartleaf	2012-04-11	2012-04-11
NC	12161	Hexastylis naniflora	51	Dwarf-flowered Heartleaf	2012-04-11	2012-04-11
NC	12161	Hexastylis naniflora	51	Dwarf-flowered Heartleaf	2012-04-11	2012-04-11
NC	12161	Hexastylis naniflora	51	Dwarf-flowered Heartleaf	2012-04-11	2012-04-11
NC	12161	Hexastylis naniflora	51	Dwarf-flowered Heartleaf	2012-04-11	2012-04-11
NC	12161	Hexastylis naniflora	51	Dwarf-flowered Heartleaf	2012-04-11	2012-04-11
NC	12161	Hexastylis naniflora	51	Dwarf-flowered Heartleaf	2012-04-11	2012-04-11
NC	12161	Hexastylis naniflora	51	Dwarf-flowered Heartleaf	2012-04-11	2012-04-11
NC	12161	Hexastylis naniflora	51	Dwarf-flowered Heartleaf	2012-04-11	2012-04-11
NC	12161	Hexastylis naniflora	51	Dwarf-flowered Heartleaf	2012-04-11	2012-04-11
NC	12161	Hexastylis naniflora	51	Dwarf-flowered Heartleaf	2012-04-11	2012-04-11
NC	12161	Hexastylis naniflora	51	Dwarf-flowered Heartleaf	2012-04-11	2012-04-11
NC	12161	Hexastylis naniflora	51	Dwarf-flowered Heartleaf	2012-04-11	2012-04-11
NC	12161	Hexastylis naniflora	51	Dwarf-flowered Heartleaf	2012-04-11	2012-04-11
NC	12161	Hexastylis naniflora	51	Dwarf-flowered Heartleaf	2012-04-11	2012-04-11
NC	12161	Hexastylis naniflora	51	Dwarf-flowered Heartleaf	2012-04-11	2012-04-11
NC	12161	Hexastylis naniflora	51	Dwarf-flowered Heartleaf	2012-04-11	2012-04-11
NC	12161	Hexastylis naniflora	51	Dwarf-flowered Heartleaf	2012-04-11	2012-04-11
NC	12161	Hexastylis naniflora	51	Dwarf-flowered Heartleaf	2012-04-11	2012-04-11
NC	12161	Hexastylis naniflora	51	Dwarf-flowered Heartleaf	2012-04-11	2012-04-11
NC	12161	Hexastylis naniflora	51	Dwarf-flowered Heartleaf	2012-04-11	2012-04-11
NC	12161	Hexastylis naniflora	51	Dwarf-flowered Heartleaf	2012-04-11	2012-04-11
NC	12161	Hexastylis naniflora	51	Dwarf-flowered Heartleaf	2012-04-11	2012-04-11
NC	12161	Hexastylis naniflora	51	Dwarf-flowered Heartleaf	2012-04-11	2012-04-11
NC	12161	Hexastylis naniflora	51	Dwarf-flowered Heartleaf	2012-04-11	2012-04-11
NC	12161	Hexastylis naniflora	51	Dwarf-flowered Heartleaf	2012-04-11	2012-04-11
NC	12161	Hexastylis naniflora	51	Dwarf-flowered Heartleaf	2012-04-11	2012-04-11
NC	12161	Hexastylis naniflora	51	Dwarf-flowered Heartleaf	2012-04-11	2012-04-11
NC	12161	Hexastylis naniflora	51	Dwarf-flowered Heartleaf	2012-04-11	2012-04-11
NC	12161	Hexastylis naniflora	51	Dwarf-flowered Heartleaf	2012-04-11	2012-04-11
NC	12161	Hexastylis naniflora	51	Dwarf-flowered Heartleaf	2012-04-11	2012-04-11
NC	12161	Hexastylis naniflora	51	Dwarf-flowered Heartleaf	2012-04-11	2012-04-11
NC	12161	Hexastylis naniflora	51	Dwarf-flowered Heartleaf	2012-04-11	2012-04-11
NC	12161	Hexastylis naniflora	51	Dwarf-flowered Heartleaf	2012-04-11	2012-04-11
NC	12161	Hexastylis naniflora	51	Dwarf-flowered Heartleaf	2012-04-11	2012-04-11
NC	12161	Hexastylis naniflora	51	Dwarf-flowered Heartleaf	2012-04-11	2012-04-11
NC	12161	Hexastylis naniflora	51	Dwarf-flowered Heartleaf	2012-04-11	2012-04-11
NC	12161	Hexastylis naniflora	51	Dwarf-flowered Heartleaf	2012-04-11	2012-04-11
NC	12161	Hexastylis naniflora	51	Dwarf-flowered Heartleaf	2012-04-11	2012-04-11
NC	12161	Hexastylis naniflora	51	Dwarf-flowered Heartleaf	2012-04-11	2012-04-11
NC	12161	Hexastylis naniflora	51	Dwarf-flowered Heartleaf	2012-04-11	2012-04-11
NC	12161	Hexastylis naniflora	51	Dwarf-flowered Heartleaf	2012-04-11	2012-04-11
NC	12161	Hexastylis naniflora	51	Dwarf-flowered Heartleaf	2012-04-11	2012-04-11
NC	12161	Hexastylis naniflora	51	Dwarf-flowered Heartleaf	2012-04-11	2012-04-11
NC	12161	Hexastylis naniflora	51	Dwarf-flowered Heartleaf	2012-04-11	2012-04-11
NC	12161	Hexastylis naniflora	51	Dwarf-flowered Heartleaf	2012-04-11	2012-04-11
NC	12161	Hexastylis naniflora	51	Dwarf-flowered Heartleaf	2012-04-11	2012-04-11
NC	12161	Hexastylis naniflora	51	Dwarf-flowered Heartleaf	2012-04-11	2012-04-11
NC	12161	Hexastylis naniflora	51	Dwarf-flowered Heartleaf	2012-04-11	2012-04-11
NC	12161	Hexastylis naniflora	51	Dwarf-flowered Heartleaf	2012-04-11	2012-04-11
NC	12161	Hexastylis naniflora	51	Dwarf-flowered Heartleaf	2012-04-11	2012-04-11
NC	12161	Hexastylis naniflora	51	Dwarf-flowered Heartleaf	2012-04-11	2012-04-11

NC	12161	Hexastylis naniflora	51	Dwarf-flowered Heartleaf	2012-04-11	2012-04-11
NC	12161	Hexastylis naniflora	51	Dwarf-flowered Heartleaf	2012-04-11	2012-04-11
NC	12161	Hexastylis naniflora	51	Dwarf-flowered Heartleaf	2012-04-11	2012-04-11
NC	12161	Hexastylis naniflora	51	Dwarf-flowered Heartleaf	2012-04-11	2012-04-11
NC	12161	Hexastylis naniflora	51	Dwarf-flowered Heartleaf	2012-04-11	2012-04-11
NC	12161	Hexastylis naniflora	51	Dwarf-flowered Heartleaf	2012-04-11	2012-04-11
NC	12161	Hexastylis naniflora	51	Dwarf-flowered Heartleaf	2012-04-11	2012-04-11
NC	12161	Hexastylis naniflora	51	Dwarf-flowered Heartleaf	2012-04-11	2012-04-11
NC	12161	Hexastylis naniflora	51	Dwarf-flowered Heartleaf	2012-04-11	2012-04-11
NC	12161	Hexastylis naniflora	51	Dwarf-flowered Heartleaf	2012-04-11	2012-04-11
NC	12161	Hexastylis naniflora	51	Dwarf-flowered Heartleaf	2012-04-11	2012-04-11
NC	12161	Hexastylis naniflora	51	Dwarf-flowered Heartleaf	2012-04-11	2012-04-11
NC	12161	Hexastylis naniflora	51	Dwarf-flowered Heartleaf	2012-04-11	2012-04-11
NC	12161	Hexastylis naniflora	51	Dwarf-flowered Heartleaf	2012-04-11	2012-04-11
NC	12161	Hexastylis naniflora	51	Dwarf-flowered Heartleaf	2012-04-11	2012-04-11
NC	12161	Hexastylis naniflora	51	Dwarf-flowered Heartleaf	2012-04-11	2012-04-11
NC	12161	Hexastylis naniflora	51	Dwarf-flowered Heartleaf	2012-04-11	2012-04-11
NC	12161	Hexastylis naniflora	51	Dwarf-flowered Heartleaf	2012-04-11	2012-04-11
NC	12161	Hexastylis naniflora	51	Dwarf-flowered Heartleaf	2012-04-11	2012-04-11
NC	12161	Hexastylis naniflora	51	Dwarf-flowered Heartleaf	2012-04-11	2012-04-11
NC	12161	Hexastylis naniflora	51	Dwarf-flowered Heartleaf	2012-04-11	2012-04-11
NC	12161	Hexastylis naniflora	51	Dwarf-flowered Heartleaf	2012-04-11	2012-04-11
NC	12161	Hexastylis naniflora	51	Dwarf-flowered Heartleaf	2012-04-11	2012-04-11
NC	12161	Hexastylis naniflora	51	Dwarf-flowered Heartleaf	2012-04-11	2012-04-11
NC	12161	Hexastylis naniflora	51	Dwarf-flowered Heartleaf	2012-04-11	2012-04-11
NC	12161	Hexastylis naniflora	51	Dwarf-flowered Heartleaf	2012-04-11	2012-04-11
NC	12161	Hexastylis naniflora	51	Dwarf-flowered Heartleaf	2012-04-11	2012-04-11
NC	12161	Hexastylis naniflora	51	Dwarf-flowered Heartleaf	2012-04-11	2012-04-11
NC	12161	Hexastylis naniflora	51	Dwarf-flowered Heartleaf	2012-04-11	2012-04-11
NC	12161	Hexastylis naniflora	51	Dwarf-flowered Heartleaf	2012-04-11	2012-04-11
NC	12161	Hexastylis naniflora	51	Dwarf-flowered Heartleaf	2012-04-11	2012-04-11
NC	12161	Hexastylis naniflora	51	Dwarf-flowered Heartleaf	2012-04-11	2012-04-11
NC	12161	Hexastylis naniflora	51	Dwarf-flowered Heartleaf	2012-04-11	2012-04-11
NC	12161	Hexastylis naniflora	51	Dwarf-flowered Heartleaf	2012-04-11	2012-04-11
NC	12161	Hexastylis naniflora	51	Dwarf-flowered Heartleaf	2012-04-11	2012-04-11
NC	12161	Hexastylis naniflora	51	Dwarf-flowered Heartleaf	2012-04-11	2012-04-11
NC	12161	Hexastylis naniflora	51	Dwarf-flowered Heartleaf	2012-04-11	2012-04-11
NC	12161	Hexastylis naniflora	51	Dwarf-flowered Heartleaf	2012-04-11	2012-04-11
NC	12161	Hexastylis naniflora	51	Dwarf-flowered Heartleaf	2012-04-11	2012-04-11
NC	12161	Hexastylis naniflora	51	Dwarf-flowered Heartleaf	2012-04-11	2012-04-11
NC	12161	Hexastylis naniflora	51	Dwarf-flowered Heartleaf	2012-04-11	2012-04-11
NC	12161	Hexastylis naniflora	51	Dwarf-flowered Heartleaf	2012-04-11	2012-04-11
NC	12161	Hexastylis naniflora	51	Dwarf-flowered Heartleaf	2012-04-11	2012-04-11
NC	12161	Hexastylis naniflora	51	Dwarf-flowered Heartleaf	2012-04-11	2012-04-11
NC	12161	Hexastylis naniflora	51	Dwarf-flowered Heartleaf	2012-04-11	2012-04-11
NC	12161	Hexastylis naniflora	51	Dwarf-flowered Heartleaf	2012-04-11	2012-04-11
NC	12161	Hexastylis naniflora	51	Dwarf-flowered Heartleaf	2012-04-11	2012-04-11
NC	12161	Hexastylis naniflora	51	Dwarf-flowered Heartleaf	2012-04-11	2012-04-11
NC	12161	Hexastylis naniflora	51	Dwarf-flowered Heartleaf	2012-04-11	2012-04-11
NC	12161	Hexastylis naniflora	51	Dwarf-flowered Heartleaf	2012-04-11	2012-04-11
NC	12161	Hexastylis naniflora	51	Dwarf-flowered Heartleaf	2012-04-11	2012-04-11
NC	12161	Hexastylis naniflora	51	Dwarf-flowered Heartleaf	2012-04-11	2012-04-11
NC	12161	Hexastylis naniflora	51	Dwarf-flowered Heartleaf	2012-04-11	2012-04-11
NC	12161	Hexastylis naniflora	51	Dwarf-flowered Heartleaf	2012-04-11	2012-04-11

NC	12161	Hexastylis naniflora	51	Dwarf-flowered Heartleaf	2012-04-11	2012-04-11
NC	12161	Hexastylis naniflora	51	Dwarf-flowered Heartleaf	2012-04-11	2012-04-11
NC	12161	Hexastylis naniflora	51	Dwarf-flowered Heartleaf	2012-04-11	2012-04-11
NC	12161	Hexastylis naniflora	51	Dwarf-flowered Heartleaf	2012-04-11	2012-04-11
NC	12161	Hexastylis naniflora	51	Dwarf-flowered Heartleaf	2012-04-11	2012-04-11
NC	12161	Hexastylis naniflora	51	Dwarf-flowered Heartleaf	2012-04-11	2012-04-11
NC	12161	Hexastylis naniflora	51	Dwarf-flowered Heartleaf	2012-04-11	2012-04-11
NC	12161	Hexastylis naniflora	51	Dwarf-flowered Heartleaf	2012-04-11	2012-04-11
NC	12161	Hexastylis naniflora	51	Dwarf-flowered Heartleaf	2012-04-11	2012-04-11
NC	12161	Hexastylis naniflora	51	Dwarf-flowered Heartleaf	2012-04-11	2012-04-11
NC	12161	Hexastylis naniflora	51	Dwarf-flowered Heartleaf	2012-04-11	2012-04-11
NC	12161	Hexastylis naniflora	51	Dwarf-flowered Heartleaf	2012-04-11	2012-04-11
NC	12161	Hexastylis naniflora	51	Dwarf-flowered Heartleaf	2012-04-11	2012-04-11
NC	12161	Hexastylis naniflora	51	Dwarf-flowered Heartleaf	2012-04-11	2012-04-11
NC	12161	Hexastylis naniflora	51	Dwarf-flowered Heartleaf	2012-04-11	2012-04-11
NC	22306	Hexastylis naniflora	227	Dwarf-flowered Heartleaf	2014-04-19	2014-04-19
NC	22306	Hexastylis naniflora	227	Dwarf-flowered Heartleaf	2014-04-19	2014-04-19
NC	22306	Hexastylis naniflora	227	Dwarf-flowered Heartleaf	2014-04-19	2014-04-19
NC	22306	Hexastylis naniflora	227	Dwarf-flowered Heartleaf	2014-04-19	2014-04-19
NC	22306	Hexastylis naniflora	227	Dwarf-flowered Heartleaf	2014-04-19	2014-04-19
NC	22306	Hexastylis naniflora	227	Dwarf-flowered Heartleaf	2014-04-19	2014-04-19
NC	22306	Hexastylis naniflora	227	Dwarf-flowered Heartleaf	2014-04-19	2014-04-19
NC	22306	Hexastylis naniflora	227	Dwarf-flowered Heartleaf	2014-04-19	2014-04-19
NC	22306	Hexastylis naniflora	227	Dwarf-flowered Heartleaf	2014-04-19	2014-04-19
NC	22306	Hexastylis naniflora	227	Dwarf-flowered Heartleaf	2014-04-19	2014-04-19
NC	22306	Hexastylis naniflora	227	Dwarf-flowered Heartleaf	2014-04-19	2014-04-19
NC	22306	Hexastylis naniflora	227	Dwarf-flowered Heartleaf	2014-04-19	2014-04-19
NC	22306	Hexastylis naniflora	227	Dwarf-flowered Heartleaf	2014-04-19	2014-04-19
NC	22306	Hexastylis naniflora	227	Dwarf-flowered Heartleaf	2014-04-19	2014-04-19
NC	22306	Hexastylis naniflora	227	Dwarf-flowered Heartleaf	2014-04-19	2014-04-19
NC	22306	Hexastylis naniflora	227	Dwarf-flowered Heartleaf	2014-04-19	2014-04-19
NC	22306	Hexastylis naniflora	227	Dwarf-flowered Heartleaf	2014-04-19	2014-04-19
NC	22306	Hexastylis naniflora	227	Dwarf-flowered Heartleaf	2014-04-19	2014-04-19
NC	22306	Hexastylis naniflora	227	Dwarf-flowered Heartleaf	2014-04-19	2014-04-19
NC	22306	Hexastylis naniflora	227	Dwarf-flowered Heartleaf	2014-04-19	2014-04-19
NC	22306	Hexastylis naniflora	227	Dwarf-flowered Heartleaf	2014-04-19	2014-04-19
NC	22306	Hexastylis naniflora	227	Dwarf-flowered Heartleaf	2014-04-19	2014-04-19
NC	22306	Hexastylis naniflora	227	Dwarf-flowered Heartleaf	2014-04-19	2014-04-19
NC	22306	Hexastylis naniflora	227	Dwarf-flowered Heartleaf	2014-04-19	2014-04-19
NC	22306	Hexastylis naniflora	227	Dwarf-flowered Heartleaf	2014-04-19	2014-04-19
NC	22306	Hexastylis naniflora	227	Dwarf-flowered Heartleaf	2014-04-19	2014-04-19
NC	22306	Hexastylis naniflora	227	Dwarf-flowered Heartleaf	2014-04-19	2014-04-19
NC	22306	Hexastylis naniflora	227	Dwarf-flowered Heartleaf	2014-04-19	2014-04-19
NC	22306	Hexastylis naniflora	227	Dwarf-flowered Heartleaf	2014-04-19	2014-04-19
NC	22306	Hexastylis naniflora	227	Dwarf-flowered Heartleaf	2014-04-19	2014-04-19
NC	22306	Hexastylis naniflora	227	Dwarf-flowered Heartleaf	2014-04-19	2014-04-19
NC	22306	Hexastylis naniflora	227	Dwarf-flowered Heartleaf	2014-04-19	2014-04-19

NC	22306	Hexastylis naniflora	227	Dwarf-flowered Heartleaf	2014-04-19	2014-04-19
NC	22306	Hexastylis naniflora	227	Dwarf-flowered Heartleaf	2014-04-19	2014-04-19
NC	22306	Hexastylis naniflora	227	Dwarf-flowered Heartleaf	2014-04-19	2014-04-19
NC	22306	Hexastylis naniflora	227	Dwarf-flowered Heartleaf	2014-04-19	2014-04-19
NC	22306	Hexastylis naniflora	227	Dwarf-flowered Heartleaf	2014-04-19	2014-04-19
NC	22306	Hexastylis naniflora	227	Dwarf-flowered Heartleaf	2014-04-19	2014-04-19
NC	22306	Hexastylis naniflora	227	Dwarf-flowered Heartleaf	2014-04-19	2014-04-19
NC	22306	Hexastylis naniflora	227	Dwarf-flowered Heartleaf	2014-04-19	2014-04-19
NC	22306	Hexastylis naniflora	227	Dwarf-flowered Heartleaf	2014-04-19	2014-04-19
NC	22306	Hexastylis naniflora	227	Dwarf-flowered Heartleaf	2014-04-19	2014-04-19
NC	22306	Hexastylis naniflora	227	Dwarf-flowered Heartleaf	2014-04-19	2014-04-19
NC	22306	Hexastylis naniflora	227	Dwarf-flowered Heartleaf	2014-04-19	2014-04-19
NC	22306	Hexastylis naniflora	227	Dwarf-flowered Heartleaf	2014-04-19	2014-04-19
NC	22306	Hexastylis naniflora	227	Dwarf-flowered Heartleaf	2014-04-19	2014-04-19
NC	22306	Hexastylis naniflora	227	Dwarf-flowered Heartleaf	2014-04-19	2014-04-19
NC	22306	Hexastylis naniflora	227	Dwarf-flowered Heartleaf	2014-04-19	2014-04-19
NC	22306	Hexastylis naniflora	227	Dwarf-flowered Heartleaf	2014-04-19	2014-04-19
NC	22306	Hexastylis naniflora	227	Dwarf-flowered Heartleaf	2014-04-19	2014-04-19
NC	22306	Hexastylis naniflora	227	Dwarf-flowered Heartleaf	2014-04-19	2014-04-19
NC	22306	Hexastylis naniflora	227	Dwarf-flowered Heartleaf	2014-04-19	2014-04-19
NC	22306	Hexastylis naniflora	227	Dwarf-flowered Heartleaf	2014-04-19	2014-04-19
NC	22306	Hexastylis naniflora	227	Dwarf-flowered Heartleaf	2014-04-19	2014-04-19
NC	22306	Hexastylis naniflora	227	Dwarf-flowered Heartleaf	2014-04-19	2014-04-19
NC	22306	Hexastylis naniflora	227	Dwarf-flowered Heartleaf	2014-04-19	2014-04-19
NC	22306	Hexastylis naniflora	227	Dwarf-flowered Heartleaf	2014-04-19	2014-04-19
NC	22306	Hexastylis naniflora	227	Dwarf-flowered Heartleaf	2014-04-19	2014-04-19
NC	22306	Hexastylis naniflora	227	Dwarf-flowered Heartleaf	2014-04-19	2014-04-19
NC	22306	Hexastylis naniflora	227	Dwarf-flowered Heartleaf	2014-04-19	2014-04-19
NC	22306	Hexastylis naniflora	227	Dwarf-flowered Heartleaf	2014-04-19	2014-04-19
NC	22306	Hexastylis naniflora	227	Dwarf-flowered Heartleaf	2014-04-19	2014-04-19
NC	22306	Hexastylis naniflora	227	Dwarf-flowered Heartleaf	2014-04-19	2014-04-19
NC	22306	Hexastylis naniflora	227	Dwarf-flowered Heartleaf	2014-04-19	2014-04-19
NC	22306	Hexastylis naniflora	227	Dwarf-flowered Heartleaf	2014-04-19	2014-04-19
NC	22306	Hexastylis naniflora	227	Dwarf-flowered Heartleaf	2014-04-19	2014-04-19
NC	22306	Hexastylis naniflora	227	Dwarf-flowered Heartleaf	2014-04-19	2014-04-19
NC	22306	Hexastylis naniflora	227	Dwarf-flowered Heartleaf	2014-04-19	2014-04-19
NC	22306	Hexastylis naniflora	227	Dwarf-flowered Heartleaf	2014-04-19	2014-04-19
NC	22306	Hexastylis naniflora	227	Dwarf-flowered Heartleaf	2014-04-19	2014-04-19
NC	22306	Hexastylis naniflora	227	Dwarf-flowered Heartleaf	2014-04-19	2014-04-19
NC	22306	Hexastylis naniflora	227	Dwarf-flowered Heartleaf	2014-04-19	2014-04-19
NC	22306	Hexastylis naniflora	227	Dwarf-flowered Heartleaf	2014-04-19	2014-04-19
NC	22306	Hexastylis naniflora	227	Dwarf-flowered Heartleaf	2014-04-19	2014-04-19
NC	22306	Hexastylis naniflora	227	Dwarf-flowered Heartleaf	2014-04-19	2014-04-19
NC	22306	Hexastylis naniflora	227	Dwarf-flowered Heartleaf	2014-04-19	2014-04-19
NC	22306	Hexastylis naniflora	227	Dwarf-flowered Heartleaf	2014-04-19	2014-04-19
NC	22306	Hexastylis naniflora	227	Dwarf-flowered Heartleaf	2014-04-19	2014-04-19
NC	22306	Hexastylis naniflora	227	Dwarf-flowered Heartleaf	2014-04-19	2014-04-19

NC	22306	Hexastylis naniflora	227	Dwarf-flowered Heartleaf	2014-04-19	2014-04-19
NC	22306	Hexastylis naniflora	227	Dwarf-flowered Heartleaf	2014-04-19	2014-04-19
NC	22306	Hexastylis naniflora	227	Dwarf-flowered Heartleaf	2014-04-19	2014-04-19
NC	22306	Hexastylis naniflora	227	Dwarf-flowered Heartleaf	2014-04-19	2014-04-19
NC	22306	Hexastylis naniflora	227	Dwarf-flowered Heartleaf	2014-04-19	2014-04-19
NC	22306	Hexastylis naniflora	227	Dwarf-flowered Heartleaf	2014-04-19	2014-04-19
NC	22306	Hexastylis naniflora	227	Dwarf-flowered Heartleaf	2014-04-19	2014-04-19
NC	22306	Hexastylis naniflora	227	Dwarf-flowered Heartleaf	2014-04-19	2014-04-19
NC	22306	Hexastylis naniflora	227	Dwarf-flowered Heartleaf	2014-04-19	2014-04-19
NC	22306	Hexastylis naniflora	227	Dwarf-flowered Heartleaf	2014-04-19	2014-04-19
NC	22306	Hexastylis naniflora	227	Dwarf-flowered Heartleaf	2014-04-19	2014-04-19
NC	22306	Hexastylis naniflora	227	Dwarf-flowered Heartleaf	2014-04-19	2014-04-19
NC	22306	Hexastylis naniflora	227	Dwarf-flowered Heartleaf	2014-04-19	2014-04-19
NC	22306	Hexastylis naniflora	227	Dwarf-flowered Heartleaf	2014-04-19	2014-04-19
NC	22306	Hexastylis naniflora	227	Dwarf-flowered Heartleaf	2014-04-19	2014-04-19
NC	22306	Hexastylis naniflora	227	Dwarf-flowered Heartleaf	2014-04-19	2014-04-19
NC	22306	Hexastylis naniflora	227	Dwarf-flowered Heartleaf	2014-04-19	2014-04-19
NC	22306	Hexastylis naniflora	227	Dwarf-flowered Heartleaf	2014-04-19	2014-04-19
NC	22306	Hexastylis naniflora	227	Dwarf-flowered Heartleaf	2014-04-19	2014-04-19
NC	22306	Hexastylis naniflora	227	Dwarf-flowered Heartleaf	2014-04-19	2014-04-19
NC	22306	Hexastylis naniflora	227	Dwarf-flowered Heartleaf	2014-04-19	2014-04-19
NC	22306	Hexastylis naniflora	227	Dwarf-flowered Heartleaf	2014-04-19	2014-04-19
NC	22306	Hexastylis naniflora	227	Dwarf-flowered Heartleaf	2014-04-19	2014-04-19
NC	22306	Hexastylis naniflora	227	Dwarf-flowered Heartleaf	2014-04-19	2014-04-19
NC	22306	Hexastylis naniflora	227	Dwarf-flowered Heartleaf	2014-04-19	2014-04-19
NC	22306	Hexastylis naniflora	227	Dwarf-flowered Heartleaf	2014-04-19	2014-04-19
NC	22306	Hexastylis naniflora	227	Dwarf-flowered Heartleaf	2014-04-19	2014-04-19
NC	22306	Hexastylis naniflora	227	Dwarf-flowered Heartleaf	2014-04-19	2014-04-19
NC	22306	Hexastylis naniflora	227	Dwarf-flowered Heartleaf	2014-04-19	2014-04-19
NC	22306	Hexastylis naniflora	227	Dwarf-flowered Heartleaf	2014-04-19	2014-04-19
NC	22306	Hexastylis naniflora	227	Dwarf-flowered Heartleaf	2014-04-19	2014-04-19
NC	22306	Hexastylis naniflora	227	Dwarf-flowered Heartleaf	2014-04-19	2014-04-19
NC	22306	Hexastylis naniflora	227	Dwarf-flowered Heartleaf	2014-04-19	2014-04-19
NC	22306	Hexastylis naniflora	227	Dwarf-flowered Heartleaf	2014-04-19	2014-04-19
NC	22306	Hexastylis naniflora	227	Dwarf-flowered Heartleaf	2014-04-19	2014-04-19
NC	22306	Hexastylis naniflora	227	Dwarf-flowered Heartleaf	2014-04-19	2014-04-19
NC	22306	Hexastylis naniflora	227	Dwarf-flowered Heartleaf	2014-04-19	2014-04-19
NC	22306	Hexastylis naniflora	227	Dwarf-flowered Heartleaf	2014-04-19	2014-04-19
NC	22306	Hexastylis naniflora	227	Dwarf-flowered Heartleaf	2014-04-19	2014-04-19
NC	22306	Hexastylis naniflora	227	Dwarf-flowered Heartleaf	2014-04-19	2014-04-19
NC	22306	Hexastylis naniflora	227	Dwarf-flowered Heartleaf	2014-04-19	2014-04-19
NC	22306	Hexastylis naniflora	227	Dwarf-flowered Heartleaf	2014-04-19	2014-04-19
NC	22306	Hexastylis naniflora	227	Dwarf-flowered Heartleaf	2014-04-19	2014-04-19
NC	22306	Hexastylis naniflora	227	Dwarf-flowered Heartleaf	2014-04-19	2014-04-19
NC	22306	Hexastylis naniflora	227	Dwarf-flowered Heartleaf	2014-04-19	2014-04-19
NC	22306	Hexastylis naniflora	227	Dwarf-flowered Heartleaf	2014-04-19	2014-04-19
NC	22306	Hexastylis naniflora	227	Dwarf-flowered Heartleaf	2014-04-19	2014-04-19

NC	22306	Hexastylis naniflora	227	Dwarf-flowered Heartleaf	2014-04-19	2014-04-19
NC	22306	Hexastylis naniflora	227	Dwarf-flowered Heartleaf	2014-04-19	2014-04-19
NC	22306	Hexastylis naniflora	227	Dwarf-flowered Heartleaf	2014-04-19	2014-04-19
NC	22306	Hexastylis naniflora	227	Dwarf-flowered Heartleaf	2014-04-19	2014-04-19
NC	22306	Hexastylis naniflora	227	Dwarf-flowered Heartleaf	2014-04-19	2014-04-19
NC	22306	Hexastylis naniflora	227	Dwarf-flowered Heartleaf	2014-04-19	2014-04-19
NC	22306	Hexastylis naniflora	227	Dwarf-flowered Heartleaf	2014-04-19	2014-04-19
NC	22306	Hexastylis naniflora	227	Dwarf-flowered Heartleaf	2014-04-19	2014-04-19
NC	22306	Hexastylis naniflora	227	Dwarf-flowered Heartleaf	2014-04-19	2014-04-19
NC	22306	Hexastylis naniflora	227	Dwarf-flowered Heartleaf	2014-04-19	2014-04-19
NC	22306	Hexastylis naniflora	227	Dwarf-flowered Heartleaf	2014-04-19	2014-04-19
NC	22306	Hexastylis naniflora	227	Dwarf-flowered Heartleaf	2014-04-19	2014-04-19
NC	22306	Hexastylis naniflora	227	Dwarf-flowered Heartleaf	2014-04-19	2014-04-19
NC	22306	Hexastylis naniflora	227	Dwarf-flowered Heartleaf	2014-04-19	2014-04-19
NC	22306	Hexastylis naniflora	227	Dwarf-flowered Heartleaf	2014-04-19	2014-04-19
NC	22306	Hexastylis naniflora	227	Dwarf-flowered Heartleaf	2014-04-19	2014-04-19
NC	22306	Hexastylis naniflora	227	Dwarf-flowered Heartleaf	2014-04-19	2014-04-19
NC	22306	Hexastylis naniflora	227	Dwarf-flowered Heartleaf	2014-04-19	2014-04-19
NC	22306	Hexastylis naniflora	227	Dwarf-flowered Heartleaf	2014-04-19	2014-04-19
NC	22306	Hexastylis naniflora	227	Dwarf-flowered Heartleaf	2014-04-19	2014-04-19
NC	22306	Hexastylis naniflora	227	Dwarf-flowered Heartleaf	2014-04-19	2014-04-19
NC	22306	Hexastylis naniflora	227	Dwarf-flowered Heartleaf	2014-04-19	2014-04-19
NC	22306	Hexastylis naniflora	227	Dwarf-flowered Heartleaf	2014-04-19	2014-04-19
NC	22306	Hexastylis naniflora	227	Dwarf-flowered Heartleaf	2014-04-19	2014-04-19
NC	22306	Hexastylis naniflora	227	Dwarf-flowered Heartleaf	2014-04-19	2014-04-19
NC	26982	Hexastylis naniflora	276	Dwarf-flowered Heartleaf	2016-06-20	2016-06-20
NC	26982	Hexastylis naniflora	276	Dwarf-flowered Heartleaf	2016-06-20	2016-06-20
NC	26982	Hexastylis naniflora	276	Dwarf-flowered Heartleaf	2016-06-20	2016-06-20
NC	26982	Hexastylis naniflora	276	Dwarf-flowered Heartleaf	2016-06-20	2016-06-20
NC	26982	Hexastylis naniflora	276	Dwarf-flowered Heartleaf	2016-06-20	2016-06-20
NC	26982	Hexastylis naniflora	276	Dwarf-flowered Heartleaf	2016-06-20	2016-06-20
NC	26982	Hexastylis naniflora	276	Dwarf-flowered Heartleaf	2016-06-20	2016-06-20
NC	26982	Hexastylis naniflora	276	Dwarf-flowered Heartleaf	2016-06-20	2016-06-20
NC	26982	Hexastylis naniflora	276	Dwarf-flowered Heartleaf	2016-06-20	2016-06-20
NC	26982	Hexastylis naniflora	276	Dwarf-flowered Heartleaf	2016-06-20	2016-06-20
NC	26982	Hexastylis naniflora	276	Dwarf-flowered Heartleaf	2016-06-20	2016-06-20
NC	26982	Hexastylis naniflora	276	Dwarf-flowered Heartleaf	2016-06-20	2016-06-20
NC	26982	Hexastylis naniflora	276	Dwarf-flowered Heartleaf	2016-06-20	2016-06-20
NC	26982	Hexastylis naniflora	276	Dwarf-flowered Heartleaf	2016-06-20	2016-06-20
NC	26982	Hexastylis naniflora	276	Dwarf-flowered Heartleaf	2016-06-20	2016-06-20
NC	26982	Hexastylis naniflora	276	Dwarf-flowered Heartleaf	2016-06-20	2016-06-20
NC	26982	Hexastylis naniflora	276	Dwarf-flowered Heartleaf	2016-06-20	2016-06-20

NC	26982	Hexastylis naniflora	276	Dwarf-flowered Heartleaf	2016-06-20	2016-06-20
NC	26982	Hexastylis naniflora	276	Dwarf-flowered Heartleaf	2016-06-20	2016-06-20
NC	26982	Hexastylis naniflora	276	Dwarf-flowered Heartleaf	2016-06-20	2016-06-20
NC	26982	Hexastylis naniflora	276	Dwarf-flowered Heartleaf	2016-06-20	2016-06-20
NC	26982	Hexastylis naniflora	276	Dwarf-flowered Heartleaf	2016-06-20	2016-06-20
NC	26982	Hexastylis naniflora	276	Dwarf-flowered Heartleaf	2016-06-20	2016-06-20
NC	26982	Hexastylis naniflora	276	Dwarf-flowered Heartleaf	2016-06-20	2016-06-20
NC	26982	Hexastylis naniflora	276	Dwarf-flowered Heartleaf	2016-06-20	2016-06-20
NC	26982	Hexastylis naniflora	276	Dwarf-flowered Heartleaf	2016-06-20	2016-06-20
NC	26982	Hexastylis naniflora	276	Dwarf-flowered Heartleaf	2016-06-20	2016-06-20
NC	26982	Hexastylis naniflora	276	Dwarf-flowered Heartleaf	2016-06-20	2016-06-20
NC	26982	Hexastylis naniflora	276	Dwarf-flowered Heartleaf	2016-06-20	2016-06-20
NC	26982	Hexastylis naniflora	276	Dwarf-flowered Heartleaf	2016-06-20	2016-06-20
NC	26982	Hexastylis naniflora	276	Dwarf-flowered Heartleaf	2016-06-20	2016-06-20
NC	26982	Hexastylis naniflora	276	Dwarf-flowered Heartleaf	2016-06-20	2016-06-20
NC	26982	Hexastylis naniflora	276	Dwarf-flowered Heartleaf	2016-06-20	2016-06-20
NC	26982	Hexastylis naniflora	276	Dwarf-flowered Heartleaf	2016-06-20	2016-06-20
NC	26982	Hexastylis naniflora	276	Dwarf-flowered Heartleaf	2016-06-20	2016-06-20
NC	26982	Hexastylis naniflora	276	Dwarf-flowered Heartleaf	2016-06-20	2016-06-20
NC	26982	Hexastylis naniflora	276	Dwarf-flowered Heartleaf	2016-06-20	2016-06-20
NC	26982	Hexastylis naniflora	276	Dwarf-flowered Heartleaf	2016-06-20	2016-06-20
NC	26982	Hexastylis naniflora	276	Dwarf-flowered Heartleaf	2016-06-20	2016-06-20
NC	26982	Hexastylis naniflora	276	Dwarf-flowered Heartleaf	2016-06-20	2016-06-20
NC	26982	Hexastylis naniflora	276	Dwarf-flowered Heartleaf	2016-06-20	2016-06-20
NC	26982	Hexastylis naniflora	276	Dwarf-flowered Heartleaf	2016-06-20	2016-06-20
NC	26982	Hexastylis naniflora	276	Dwarf-flowered Heartleaf	2016-06-20	2016-06-20
NC	26982	Hexastylis naniflora	276	Dwarf-flowered Heartleaf	2016-06-20	2016-06-20
NC	26982	Hexastylis naniflora	276	Dwarf-flowered Heartleaf	2016-06-20	2016-06-20
NC	26982	Hexastylis naniflora	276	Dwarf-flowered Heartleaf	2016-06-20	2016-06-20
NC	26982	Hexastylis naniflora	276	Dwarf-flowered Heartleaf	2016-06-20	2016-06-20
NC	26982	Hexastylis naniflora	276	Dwarf-flowered Heartleaf	2016-06-20	2016-06-20
NC	26982	Hexastylis naniflora	276	Dwarf-flowered Heartleaf	2016-06-20	2016-06-20
NC	26982	Hexastylis naniflora	276	Dwarf-flowered Heartleaf	2016-06-20	2016-06-20
NC	26982	Hexastylis naniflora	276	Dwarf-flowered Heartleaf	2016-06-20	2016-06-20
NC	26982	Hexastylis naniflora	276	Dwarf-flowered Heartleaf	2016-06-20	2016-06-20
NC	26982	Hexastylis naniflora	276	Dwarf-flowered Heartleaf	2016-06-20	2016-06-20
NC	26982	Hexastylis naniflora	276	Dwarf-flowered Heartleaf	2016-06-20	2016-06-20
NC	26982	Hexastylis naniflora	276	Dwarf-flowered Heartleaf	2016-06-20	2016-06-20
NC	26982	Hexastylis naniflora	276	Dwarf-flowered Heartleaf	2016-06-20	2016-06-20
NC	26982	Hexastylis naniflora	276	Dwarf-flowered Heartleaf	2016-06-20	2016-06-20
NC	26982	Hexastylis naniflora	276	Dwarf-flowered Heartleaf	2016-06-20	2016-06-20
NC	26982	Hexastylis naniflora	276	Dwarf-flowered Heartleaf	2016-06-20	2016-06-20
NC	26982	Hexastylis naniflora	276	Dwarf-flowered Heartleaf	2016-06-20	2016-06-20
NC	26982	Hexastylis naniflora	276	Dwarf-flowered Heartleaf	2016-06-20	2016-06-20
NC	26982	Hexastylis naniflora	276	Dwarf-flowered Heartleaf	2016-06-20	2016-06-20
NC	26982	Hexastylis naniflora	276	Dwarf-flowered Heartleaf	2016-06-20	2016-06-20
NC	26982	Hexastylis naniflora	276	Dwarf-flowered Heartleaf	2016-06-20	2016-06-20

NC	26982	Hexastylis naniflora	276	Dwarf-flowered Heartleaf	2016-06-20	2016-06-20
NC	26982	Hexastylis naniflora	276	Dwarf-flowered Heartleaf	2016-06-20	2016-06-20
NC	26982	Hexastylis naniflora	276	Dwarf-flowered Heartleaf	2016-06-20	2016-06-20
NC	26982	Hexastylis naniflora	276	Dwarf-flowered Heartleaf	2016-06-20	2016-06-20
NC	26982	Hexastylis naniflora	276	Dwarf-flowered Heartleaf	2016-06-20	2016-06-20
NC	26982	Hexastylis naniflora	276	Dwarf-flowered Heartleaf	2016-06-20	2016-06-20
NC	26982	Hexastylis naniflora	276	Dwarf-flowered Heartleaf	2016-06-20	2016-06-20
NC	26982	Hexastylis naniflora	276	Dwarf-flowered Heartleaf	2016-06-20	2016-06-20
NC	26982	Hexastylis naniflora	276	Dwarf-flowered Heartleaf	2016-06-20	2016-06-20
NC	26982	Hexastylis naniflora	276	Dwarf-flowered Heartleaf	2016-06-20	2016-06-20
NC	26982	Hexastylis naniflora	276	Dwarf-flowered Heartleaf	2016-06-20	2016-06-20
NC	26982	Hexastylis naniflora	276	Dwarf-flowered Heartleaf	2016-06-20	2016-06-20
NC	26982	Hexastylis naniflora	276	Dwarf-flowered Heartleaf	2016-06-20	2016-06-20
NC	26982	Hexastylis naniflora	276	Dwarf-flowered Heartleaf	2016-06-20	2016-06-20
NC	26982	Hexastylis naniflora	276	Dwarf-flowered Heartleaf	2016-06-20	2016-06-20
NC	26982	Hexastylis naniflora	276	Dwarf-flowered Heartleaf	2016-06-20	2016-06-20
NC	26982	Hexastylis naniflora	276	Dwarf-flowered Heartleaf	2016-06-20	2016-06-20
NC	26982	Hexastylis naniflora	276	Dwarf-flowered Heartleaf	2016-06-20	2016-06-20
NC	26982	Hexastylis naniflora	276	Dwarf-flowered Heartleaf	2016-06-20	2016-06-20
NC	26982	Hexastylis naniflora	276	Dwarf-flowered Heartleaf	2016-06-20	2016-06-20
NC	26982	Hexastylis naniflora	276	Dwarf-flowered Heartleaf	2016-06-20	2016-06-20
NC	26982	Hexastylis naniflora	276	Dwarf-flowered Heartleaf	2016-06-20	2016-06-20
NC	26982	Hexastylis naniflora	276	Dwarf-flowered Heartleaf	2016-06-20	2016-06-20
NC	26982	Hexastylis naniflora	276	Dwarf-flowered Heartleaf	2016-06-20	2016-06-20
NC	26982	Hexastylis naniflora	276	Dwarf-flowered Heartleaf	2016-06-20	2016-06-20
NC	26982	Hexastylis naniflora	276	Dwarf-flowered Heartleaf	2016-06-20	2016-06-20
NC	26982	Hexastylis naniflora	276	Dwarf-flowered Heartleaf	2016-06-20	2016-06-20
NC	26982	Hexastylis naniflora	276	Dwarf-flowered Heartleaf	2016-06-20	2016-06-20
NC	26982	Hexastylis naniflora	276	Dwarf-flowered Heartleaf	2016-06-20	2016-06-20
NC	26982	Hexastylis naniflora	276	Dwarf-flowered Heartleaf	2016-06-20	2016-06-20
NC	26982	Hexastylis naniflora	276	Dwarf-flowered Heartleaf	2016-06-20	2016-06-20
NC	26982	Hexastylis naniflora	276	Dwarf-flowered Heartleaf	2016-06-20	2016-06-20
NC	26982	Hexastylis naniflora	276	Dwarf-flowered Heartleaf	2016-06-20	2016-06-20
NC	26982	Hexastylis naniflora	276	Dwarf-flowered Heartleaf	2016-06-20	2016-06-20
NC	26982	Hexastylis naniflora	276	Dwarf-flowered Heartleaf	2016-06-20	2016-06-20
NC	26982	Hexastylis naniflora	276	Dwarf-flowered Heartleaf	2016-06-20	2016-06-20
NC	26982	Hexastylis naniflora	276	Dwarf-flowered Heartleaf	2016-06-20	2016-06-20
NC	26982	Hexastylis naniflora	276	Dwarf-flowered Heartleaf	2016-06-20	2016-06-20
NC	26982	Hexastylis naniflora	276	Dwarf-flowered Heartleaf	2016-06-20	2016-06-20
NC	26982	Hexastylis naniflora	276	Dwarf-flowered Heartleaf	2016-06-20	2016-06-20
NC	26982	Hexastylis naniflora	276	Dwarf-flowered Heartleaf	2016-06-20	2016-06-20
NC	26982	Hexastylis naniflora	276	Dwarf-flowered Heartleaf	2016-06-20	2016-06-20
NC	26982	Hexastylis naniflora	276	Dwarf-flowered Heartleaf	2016-06-20	2016-06-20
NC	26982	Hexastylis naniflora	276	Dwarf-flowered Heartleaf	2016-06-20	2016-06-20
NC	26982	Hexastylis naniflora	276	Dwarf-flowered Heartleaf	2016-06-20	2016-06-20
NC	26982	Hexastylis naniflora	276	Dwarf-flowered Heartleaf	2016-06-20	2016-06-20
NC	26982	Hexastylis naniflora	276	Dwarf-flowered Heartleaf	2016-06-20	2016-06-20

NC	26982	Hexastylis naniflora	276	Dwarf-flowered Heartleaf	2016-06-20	2016-06-20
NC	26982	Hexastylis naniflora	276	Dwarf-flowered Heartleaf	2016-06-20	2016-06-20
NC	26982	Hexastylis naniflora	276	Dwarf-flowered Heartleaf	2016-06-20	2016-06-20
NC	26982	Hexastylis naniflora	276	Dwarf-flowered Heartleaf	2016-06-20	2016-06-20
NC	26982	Hexastylis naniflora	276	Dwarf-flowered Heartleaf	2016-06-20	2016-06-20
NC	26982	Hexastylis naniflora	276	Dwarf-flowered Heartleaf	2016-06-20	2016-06-20
NC	26982	Hexastylis naniflora	276	Dwarf-flowered Heartleaf	2016-06-20	2016-06-20
NC	26982	Hexastylis naniflora	276	Dwarf-flowered Heartleaf	2016-06-20	2016-06-20
NC	26982	Hexastylis naniflora	276	Dwarf-flowered Heartleaf	2016-06-20	2016-06-20
NC	26982	Hexastylis naniflora	276	Dwarf-flowered Heartleaf	2016-06-20	2016-06-20
NC	26982	Hexastylis naniflora	276	Dwarf-flowered Heartleaf	2016-06-20	2016-06-20
NC	26982	Hexastylis naniflora	276	Dwarf-flowered Heartleaf	2016-06-20	2016-06-20
NC	26982	Hexastylis naniflora	276	Dwarf-flowered Heartleaf	2016-06-20	2016-06-20
NC	26982	Hexastylis naniflora	276	Dwarf-flowered Heartleaf	2016-06-20	2016-06-20
NC	26982	Hexastylis naniflora	276	Dwarf-flowered Heartleaf	2016-06-20	2016-06-20
NC	26982	Hexastylis naniflora	276	Dwarf-flowered Heartleaf	2016-06-20	2016-06-20
NC	26982	Hexastylis naniflora	276	Dwarf-flowered Heartleaf	2016-06-20	2016-06-20
NC	26982	Hexastylis naniflora	276	Dwarf-flowered Heartleaf	2016-06-20	2016-06-20
NC	26982	Hexastylis naniflora	276	Dwarf-flowered Heartleaf	2016-06-20	2016-06-20
NC	26982	Hexastylis naniflora	276	Dwarf-flowered Heartleaf	2016-06-20	2016-06-20
NC	26982	Hexastylis naniflora	276	Dwarf-flowered Heartleaf	2016-06-20	2016-06-20
NC	26982	Hexastylis naniflora	276	Dwarf-flowered Heartleaf	2016-06-20	2016-06-20
NC	26982	Hexastylis naniflora	276	Dwarf-flowered Heartleaf	2016-06-20	2016-06-20
NC	26982	Hexastylis naniflora	276	Dwarf-flowered Heartleaf	2016-06-20	2016-06-20
NC	26982	Hexastylis naniflora	276	Dwarf-flowered Heartleaf	2016-06-20	2016-06-20
NC	26982	Hexastylis naniflora	276	Dwarf-flowered Heartleaf	2016-06-20	2016-06-20
NC	26982	Hexastylis naniflora	276	Dwarf-flowered Heartleaf	2016-06-20	2016-06-20
NC	26982	Hexastylis naniflora	276	Dwarf-flowered Heartleaf	2016-06-20	2016-06-20
NC	26982	Hexastylis naniflora	276	Dwarf-flowered Heartleaf	2016-06-20	2016-06-20
NC	28351	Hexastylis naniflora	282	Dwarf-flowered Heartleaf	2009-04-07	2009-04-07
NC	28351	Hexastylis naniflora	282	Dwarf-flowered Heartleaf	2009-04-07	2009-04-07
NC	28351	Hexastylis naniflora	282	Dwarf-flowered Heartleaf	2009-04-07	2009-04-07
NC	28351	Hexastylis naniflora	282	Dwarf-flowered Heartleaf	2009-04-07	2009-04-07
NC	28351	Hexastylis naniflora	282	Dwarf-flowered Heartleaf	2009-04-07	2009-04-07
NC	28351	Hexastylis naniflora	282	Dwarf-flowered Heartleaf	2009-04-07	2009-04-07
NC	28351	Hexastylis naniflora	282	Dwarf-flowered Heartleaf	2009-04-07	2009-04-07
NC	28351	Hexastylis naniflora	282	Dwarf-flowered Heartleaf	2009-04-07	2009-04-07
NC	28351	Hexastylis naniflora	282	Dwarf-flowered Heartleaf	2009-04-07	2009-04-07
NC	28351	Hexastylis naniflora	282	Dwarf-flowered Heartleaf	2009-04-07	2009-04-07
NC	28351	Hexastylis naniflora	282	Dwarf-flowered Heartleaf	2009-04-07	2009-04-07
NC	28351	Hexastylis naniflora	282	Dwarf-flowered Heartleaf	2009-04-07	2009-04-07
NC	28351	Hexastylis naniflora	282	Dwarf-flowered Heartleaf	2009-04-07	2009-04-07

NC	28351	Hexastylis naniflora	282	Dwarf-flowered Heartleaf	2009-04-07	2009-04-07
NC	28351	Hexastylis naniflora	282	Dwarf-flowered Heartleaf	2009-04-07	2009-04-07
NC	28351	Hexastylis naniflora	282	Dwarf-flowered Heartleaf	2009-04-07	2009-04-07
NC	28351	Hexastylis naniflora	282	Dwarf-flowered Heartleaf	2009-04-07	2009-04-07
NC	28351	Hexastylis naniflora	282	Dwarf-flowered Heartleaf	2009-04-07	2009-04-07
NC	28351	Hexastylis naniflora	282	Dwarf-flowered Heartleaf	2009-04-07	2009-04-07
NC	28351	Hexastylis naniflora	282	Dwarf-flowered Heartleaf	2009-04-07	2009-04-07
NC	28351	Hexastylis naniflora	282	Dwarf-flowered Heartleaf	2009-04-07	2009-04-07
NC	28351	Hexastylis naniflora	282	Dwarf-flowered Heartleaf	2009-04-07	2009-04-07
NC	28351	Hexastylis naniflora	282	Dwarf-flowered Heartleaf	2009-04-07	2009-04-07
NC	28351	Hexastylis naniflora	282	Dwarf-flowered Heartleaf	2009-04-07	2009-04-07
NC	28351	Hexastylis naniflora	282	Dwarf-flowered Heartleaf	2009-04-07	2009-04-07
NC	28351	Hexastylis naniflora	282	Dwarf-flowered Heartleaf	2009-04-07	2009-04-07
NC	28351	Hexastylis naniflora	282	Dwarf-flowered Heartleaf	2009-04-07	2009-04-07
NC	28351	Hexastylis naniflora	282	Dwarf-flowered Heartleaf	2009-04-07	2009-04-07
NC	28351	Hexastylis naniflora	282	Dwarf-flowered Heartleaf	2009-04-07	2009-04-07
NC	28351	Hexastylis naniflora	282	Dwarf-flowered Heartleaf	2009-04-07	2009-04-07
NC	28351	Hexastylis naniflora	282	Dwarf-flowered Heartleaf	2009-04-07	2009-04-07
NC	28351	Hexastylis naniflora	282	Dwarf-flowered Heartleaf	2009-04-07	2009-04-07
NC	28351	Hexastylis naniflora	282	Dwarf-flowered Heartleaf	2009-04-07	2009-04-07
NC	28351	Hexastylis naniflora	282	Dwarf-flowered Heartleaf	2009-04-07	2009-04-07
NC	28351	Hexastylis naniflora	282	Dwarf-flowered Heartleaf	2009-04-07	2009-04-07
NC	28351	Hexastylis naniflora	282	Dwarf-flowered Heartleaf	2009-04-07	2009-04-07
NC	28351	Hexastylis naniflora	282	Dwarf-flowered Heartleaf	2009-04-07	2009-04-07
NC	28351	Hexastylis naniflora	282	Dwarf-flowered Heartleaf	2009-04-07	2009-04-07
NC	28351	Hexastylis naniflora	282	Dwarf-flowered Heartleaf	2009-04-07	2009-04-07
NC	28351	Hexastylis naniflora	282	Dwarf-flowered Heartleaf	2009-04-07	2009-04-07
NC	28351	Hexastylis naniflora	282	Dwarf-flowered Heartleaf	2009-04-07	2009-04-07
NC	28351	Hexastylis naniflora	282	Dwarf-flowered Heartleaf	2009-04-07	2009-04-07
NC	28351	Hexastylis naniflora	282	Dwarf-flowered Heartleaf	2009-04-07	2009-04-07
NC	28351	Hexastylis naniflora	282	Dwarf-flowered Heartleaf	2009-04-07	2009-04-07
NC	28351	Hexastylis naniflora	282	Dwarf-flowered Heartleaf	2009-04-07	2009-04-07
NC	28351	Hexastylis naniflora	282	Dwarf-flowered Heartleaf	2009-04-07	2009-04-07
NC	28351	Hexastylis naniflora	282	Dwarf-flowered Heartleaf	2009-04-07	2009-04-07
NC	28351	Hexastylis naniflora	282	Dwarf-flowered Heartleaf	2009-04-07	2009-04-07
NC	28351	Hexastylis naniflora	282	Dwarf-flowered Heartleaf	2009-04-07	2009-04-07
NC	28351	Hexastylis naniflora	282	Dwarf-flowered Heartleaf	2009-04-07	2009-04-07
NC	28351	Hexastylis naniflora	282	Dwarf-flowered Heartleaf	2009-04-07	2009-04-07
NC	28351	Hexastylis naniflora	282	Dwarf-flowered Heartleaf	2009-04-07	2009-04-07
NC	28351	Hexastylis naniflora	282	Dwarf-flowered Heartleaf	2009-04-07	2009-04-07
NC	28351	Hexastylis naniflora	282	Dwarf-flowered Heartleaf	2009-04-07	2009-04-07
NC	28351	Hexastylis naniflora	282	Dwarf-flowered Heartleaf	2009-04-07	2009-04-07
NC	28351	Hexastylis naniflora	282	Dwarf-flowered Heartleaf	2009-04-07	2009-04-07
NC	28351	Hexastylis naniflora	282	Dwarf-flowered Heartleaf	2009-04-07	2009-04-07
NC	28351	Hexastylis naniflora	282	Dwarf-flowered Heartleaf	2009-04-07	2009-04-07
NC	28351	Hexastylis naniflora	282	Dwarf-flowered Heartleaf	2009-04-07	2009-04-07
NC	28351	Hexastylis naniflora	282	Dwarf-flowered Heartleaf	2009-04-07	2009-04-07

NC	28351	Hexastylis naniflora	282	Dwarf-flowered Heartleaf	2009-04-07	2009-04-07
NC	28351	Hexastylis naniflora	282	Dwarf-flowered Heartleaf	2009-04-07	2009-04-07
NC	28351	Hexastylis naniflora	282	Dwarf-flowered Heartleaf	2009-04-07	2009-04-07
NC	28351	Hexastylis naniflora	282	Dwarf-flowered Heartleaf	2009-04-07	2009-04-07
NC	28351	Hexastylis naniflora	282	Dwarf-flowered Heartleaf	2009-04-07	2009-04-07
NC	28351	Hexastylis naniflora	282	Dwarf-flowered Heartleaf	2009-04-07	2009-04-07
NC	28351	Hexastylis naniflora	282	Dwarf-flowered Heartleaf	2009-04-07	2009-04-07
NC	28351	Hexastylis naniflora	282	Dwarf-flowered Heartleaf	2009-04-07	2009-04-07
NC	28351	Hexastylis naniflora	282	Dwarf-flowered Heartleaf	2009-04-07	2009-04-07
NC	28351	Hexastylis naniflora	282	Dwarf-flowered Heartleaf	2009-04-07	2009-04-07
NC	28351	Hexastylis naniflora	282	Dwarf-flowered Heartleaf	2009-04-07	2009-04-07
NC	28351	Hexastylis naniflora	282	Dwarf-flowered Heartleaf	2009-04-07	2009-04-07
NC	28351	Hexastylis naniflora	282	Dwarf-flowered Heartleaf	2009-04-07	2009-04-07
NC	28351	Hexastylis naniflora	282	Dwarf-flowered Heartleaf	2009-04-07	2009-04-07
NC	28351	Hexastylis naniflora	282	Dwarf-flowered Heartleaf	2009-04-07	2009-04-07
NC	28351	Hexastylis naniflora	282	Dwarf-flowered Heartleaf	2009-04-07	2009-04-07
NC	28351	Hexastylis naniflora	282	Dwarf-flowered Heartleaf	2009-04-07	2009-04-07
NC	28351	Hexastylis naniflora	282	Dwarf-flowered Heartleaf	2009-04-07	2009-04-07
NC	28351	Hexastylis naniflora	282	Dwarf-flowered Heartleaf	2009-04-07	2009-04-07
NC	28351	Hexastylis naniflora	282	Dwarf-flowered Heartleaf	2009-04-07	2009-04-07
NC	28351	Hexastylis naniflora	282	Dwarf-flowered Heartleaf	2009-04-07	2009-04-07
NC	28351	Hexastylis naniflora	282	Dwarf-flowered Heartleaf	2009-04-07	2009-04-07
NC	28351	Hexastylis naniflora	282	Dwarf-flowered Heartleaf	2009-04-07	2009-04-07
NC	28351	Hexastylis naniflora	282	Dwarf-flowered Heartleaf	2009-04-07	2009-04-07
NC	28351	Hexastylis naniflora	282	Dwarf-flowered Heartleaf	2009-04-07	2009-04-07
NC	28351	Hexastylis naniflora	282	Dwarf-flowered Heartleaf	2009-04-07	2009-04-07
NC	28351	Hexastylis naniflora	282	Dwarf-flowered Heartleaf	2009-04-07	2009-04-07
NC	28351	Hexastylis naniflora	282	Dwarf-flowered Heartleaf	2009-04-07	2009-04-07
NC	28351	Hexastylis naniflora	282	Dwarf-flowered Heartleaf	2009-04-07	2009-04-07
NC	28351	Hexastylis naniflora	282	Dwarf-flowered Heartleaf	2009-04-07	2009-04-07
NC	28351	Hexastylis naniflora	282	Dwarf-flowered Heartleaf	2009-04-07	2009-04-07
NC	28351	Hexastylis naniflora	282	Dwarf-flowered Heartleaf	2009-04-07	2009-04-07
NC	28351	Hexastylis naniflora	282	Dwarf-flowered Heartleaf	2009-04-07	2009-04-07
NC	28351	Hexastylis naniflora	282	Dwarf-flowered Heartleaf	2009-04-07	2009-04-07
NC	28351	Hexastylis naniflora	282	Dwarf-flowered Heartleaf	2009-04-07	2009-04-07
NC	28351	Hexastylis naniflora	282	Dwarf-flowered Heartleaf	2009-04-07	2009-04-07
NC	28351	Hexastylis naniflora	282	Dwarf-flowered Heartleaf	2009-04-07	2009-04-07
NC	28351	Hexastylis naniflora	282	Dwarf-flowered Heartleaf	2009-04-07	2009-04-07
NC	28351	Hexastylis naniflora	282	Dwarf-flowered Heartleaf	2009-04-07	2009-04-07
NC	28351	Hexastylis naniflora	282	Dwarf-flowered Heartleaf	2009-04-07	2009-04-07
NC	28351	Hexastylis naniflora	282	Dwarf-flowered Heartleaf	2009-04-07	2009-04-07
NC	28351	Hexastylis naniflora	282	Dwarf-flowered Heartleaf	2009-04-07	2009-04-07
NC	28351	Hexastylis naniflora	282	Dwarf-flowered Heartleaf	2009-04-07	2009-04-07
NC	28351	Hexastylis naniflora	282	Dwarf-flowered Heartleaf	2009-04-07	2009-04-07
NC	28351	Hexastylis naniflora	282	Dwarf-flowered Heartleaf	2009-04-07	2009-04-07
NC	28351	Hexastylis naniflora	282	Dwarf-flowered Heartleaf	2009-04-07	2009-04-07
NC	28351	Hexastylis naniflora	282	Dwarf-flowered Heartleaf	2009-04-07	2009-04-07

NC	28351	Hexastylis naniflora	282	Dwarf-flowered Heartleaf	2009-04-07	2009-04-07
NC	28351	Hexastylis naniflora	282	Dwarf-flowered Heartleaf	2009-04-07	2009-04-07
NC	28351	Hexastylis naniflora	282	Dwarf-flowered Heartleaf	2009-04-07	2009-04-07
NC	28351	Hexastylis naniflora	282	Dwarf-flowered Heartleaf	2009-04-07	2009-04-07
NC	28351	Hexastylis naniflora	282	Dwarf-flowered Heartleaf	2009-04-07	2009-04-07
NC	28351	Hexastylis naniflora	282	Dwarf-flowered Heartleaf	2009-04-07	2009-04-07
NC	28351	Hexastylis naniflora	282	Dwarf-flowered Heartleaf	2009-04-07	2009-04-07
NC	28351	Hexastylis naniflora	282	Dwarf-flowered Heartleaf	2009-04-07	2009-04-07
NC	28351	Hexastylis naniflora	282	Dwarf-flowered Heartleaf	2009-04-07	2009-04-07
NC	28351	Hexastylis naniflora	282	Dwarf-flowered Heartleaf	2009-04-07	2009-04-07
NC	28351	Hexastylis naniflora	282	Dwarf-flowered Heartleaf	2009-04-07	2009-04-07
NC	28351	Hexastylis naniflora	282	Dwarf-flowered Heartleaf	2009-04-07	2009-04-07
NC	28351	Hexastylis naniflora	282	Dwarf-flowered Heartleaf	2009-04-07	2009-04-07
NC	28351	Hexastylis naniflora	282	Dwarf-flowered Heartleaf	2009-04-07	2009-04-07
NC	28351	Hexastylis naniflora	282	Dwarf-flowered Heartleaf	2009-04-07	2009-04-07
NC	28351	Hexastylis naniflora	282	Dwarf-flowered Heartleaf	2009-04-07	2009-04-07
NC	28351	Hexastylis naniflora	282	Dwarf-flowered Heartleaf	2009-04-07	2009-04-07
NC	28351	Hexastylis naniflora	282	Dwarf-flowered Heartleaf	2009-04-07	2009-04-07
NC	28351	Hexastylis naniflora	282	Dwarf-flowered Heartleaf	2009-04-07	2009-04-07
NC	28351	Hexastylis naniflora	282	Dwarf-flowered Heartleaf	2009-04-07	2009-04-07
NC	28351	Hexastylis naniflora	282	Dwarf-flowered Heartleaf	2009-04-07	2009-04-07
NC	28351	Hexastylis naniflora	282	Dwarf-flowered Heartleaf	2009-04-07	2009-04-07
NC	28351	Hexastylis naniflora	282	Dwarf-flowered Heartleaf	2009-04-07	2009-04-07
NC	28351	Hexastylis naniflora	282	Dwarf-flowered Heartleaf	2009-04-07	2009-04-07
NC	28351	Hexastylis naniflora	282	Dwarf-flowered Heartleaf	2009-04-07	2009-04-07
NC	28351	Hexastylis naniflora	282	Dwarf-flowered Heartleaf	2009-04-07	2009-04-07
NC	28351	Hexastylis naniflora	282	Dwarf-flowered Heartleaf	2009-04-07	2009-04-07
NC	24218	Hexastylis naniflora	262	Dwarf-flowered Heartleaf	2016-05-05	2016-05-05
NC	24218	Hexastylis naniflora	262	Dwarf-flowered Heartleaf	2016-05-05	2016-05-05
NC	24218	Hexastylis naniflora	262	Dwarf-flowered Heartleaf	2016-05-05	2016-05-05
NC	24218	Hexastylis naniflora	262	Dwarf-flowered Heartleaf	2016-05-05	2016-05-05
NC	24218	Hexastylis naniflora	262	Dwarf-flowered Heartleaf	2016-05-05	2016-05-05
NC	24218	Hexastylis naniflora	262	Dwarf-flowered Heartleaf	2016-05-05	2016-05-05
NC	24218	Hexastylis naniflora	262	Dwarf-flowered Heartleaf	2016-05-05	2016-05-05
NC	24218	Hexastylis naniflora	262	Dwarf-flowered Heartleaf	2016-05-05	2016-05-05
NC	24218	Hexastylis naniflora	262	Dwarf-flowered Heartleaf	2016-05-05	2016-05-05
NC	24218	Hexastylis naniflora	262	Dwarf-flowered Heartleaf	2016-05-05	2016-05-05
NC	24218	Hexastylis naniflora	262	Dwarf-flowered Heartleaf	2016-05-05	2016-05-05
NC	24218	Hexastylis naniflora	262	Dwarf-flowered Heartleaf	2016-05-05	2016-05-05
NC	24218	Hexastylis naniflora	262	Dwarf-flowered Heartleaf	2016-05-05	2016-05-05
NC	24218	Hexastylis naniflora	262	Dwarf-flowered Heartleaf	2016-05-05	2016-05-05
NC	24218	Hexastylis naniflora	262	Dwarf-flowered Heartleaf	2016-05-05	2016-05-05
NC	24218	Hexastylis naniflora	262	Dwarf-flowered Heartleaf	2016-05-05	2016-05-05
NC	24218	Hexastylis naniflora	262	Dwarf-flowered Heartleaf	2016-05-05	2016-05-05

NC	24218	Hexastylis naniflora	262	Dwarf-flowered Heartleaf	2016-05-05	2016-05-05
NC	24218	Hexastylis naniflora	262	Dwarf-flowered Heartleaf	2016-05-05	2016-05-05
NC	24218	Hexastylis naniflora	262	Dwarf-flowered Heartleaf	2016-05-05	2016-05-05
NC	24218	Hexastylis naniflora	262	Dwarf-flowered Heartleaf	2016-05-05	2016-05-05
NC	24218	Hexastylis naniflora	262	Dwarf-flowered Heartleaf	2016-05-05	2016-05-05
NC	24218	Hexastylis naniflora	262	Dwarf-flowered Heartleaf	2016-05-05	2016-05-05
NC	24218	Hexastylis naniflora	262	Dwarf-flowered Heartleaf	2016-05-05	2016-05-05
NC	24218	Hexastylis naniflora	262	Dwarf-flowered Heartleaf	2016-05-05	2016-05-05
NC	24218	Hexastylis naniflora	262	Dwarf-flowered Heartleaf	2016-05-05	2016-05-05
NC	24218	Hexastylis naniflora	262	Dwarf-flowered Heartleaf	2016-05-05	2016-05-05
NC	24218	Hexastylis naniflora	262	Dwarf-flowered Heartleaf	2016-05-05	2016-05-05
NC	24218	Hexastylis naniflora	262	Dwarf-flowered Heartleaf	2016-05-05	2016-05-05
NC	24218	Hexastylis naniflora	262	Dwarf-flowered Heartleaf	2016-05-05	2016-05-05
NC	24218	Hexastylis naniflora	262	Dwarf-flowered Heartleaf	2016-05-05	2016-05-05
NC	24218	Hexastylis naniflora	262	Dwarf-flowered Heartleaf	2016-05-05	2016-05-05
NC	24218	Hexastylis naniflora	262	Dwarf-flowered Heartleaf	2016-05-05	2016-05-05
NC	24218	Hexastylis naniflora	262	Dwarf-flowered Heartleaf	2016-05-05	2016-05-05
NC	24218	Hexastylis naniflora	262	Dwarf-flowered Heartleaf	2016-05-05	2016-05-05
NC	24218	Hexastylis naniflora	262	Dwarf-flowered Heartleaf	2016-05-05	2016-05-05
NC	24218	Hexastylis naniflora	262	Dwarf-flowered Heartleaf	2016-05-05	2016-05-05
NC	24218	Hexastylis naniflora	262	Dwarf-flowered Heartleaf	2016-05-05	2016-05-05
NC	24218	Hexastylis naniflora	262	Dwarf-flowered Heartleaf	2016-05-05	2016-05-05
NC	24218	Hexastylis naniflora	262	Dwarf-flowered Heartleaf	2016-05-05	2016-05-05
NC	24218	Hexastylis naniflora	262	Dwarf-flowered Heartleaf	2016-05-05	2016-05-05
NC	24218	Hexastylis naniflora	262	Dwarf-flowered Heartleaf	2016-05-05	2016-05-05
NC	24218	Hexastylis naniflora	262	Dwarf-flowered Heartleaf	2016-05-05	2016-05-05
NC	24218	Hexastylis naniflora	262	Dwarf-flowered Heartleaf	2016-05-05	2016-05-05
NC	24218	Hexastylis naniflora	262	Dwarf-flowered Heartleaf	2016-05-05	2016-05-05
NC	24218	Hexastylis naniflora	262	Dwarf-flowered Heartleaf	2016-05-05	2016-05-05
NC	24218	Hexastylis naniflora	262	Dwarf-flowered Heartleaf	2016-05-05	2016-05-05
NC	24218	Hexastylis naniflora	262	Dwarf-flowered Heartleaf	2016-05-05	2016-05-05
NC	24218	Hexastylis naniflora	262	Dwarf-flowered Heartleaf	2016-05-05	2016-05-05
NC	24218	Hexastylis naniflora	262	Dwarf-flowered Heartleaf	2016-05-05	2016-05-05
NC	24218	Hexastylis naniflora	262	Dwarf-flowered Heartleaf	2016-05-05	2016-05-05
NC	24218	Hexastylis naniflora	262	Dwarf-flowered Heartleaf	2016-05-05	2016-05-05
NC	24218	Hexastylis naniflora	262	Dwarf-flowered Heartleaf	2016-05-05	2016-05-05
NC	24218	Hexastylis naniflora	262	Dwarf-flowered Heartleaf	2016-05-05	2016-05-05
NC	24218	Hexastylis naniflora	262	Dwarf-flowered Heartleaf	2016-05-05	2016-05-05
NC	24218	Hexastylis naniflora	262	Dwarf-flowered Heartleaf	2016-05-05	2016-05-05
NC	24218	Hexastylis naniflora	262	Dwarf-flowered Heartleaf	2016-05-05	2016-05-05
NC	24218	Hexastylis naniflora	262	Dwarf-flowered Heartleaf	2016-05-05	2016-05-05
NC	24218	Hexastylis naniflora	262	Dwarf-flowered Heartleaf	2016-05-05	2016-05-05
NC	24218	Hexastylis naniflora	262	Dwarf-flowered Heartleaf	2016-05-05	2016-05-05
NC	24218	Hexastylis naniflora	262	Dwarf-flowered Heartleaf	2016-05-05	2016-05-05
NC	24218	Hexastylis naniflora	262	Dwarf-flowered Heartleaf	2016-05-05	2016-05-05
NC	24218	Hexastylis naniflora	262	Dwarf-flowered Heartleaf	2016-05-05	2016-05-05
NC	24218	Hexastylis naniflora	262	Dwarf-flowered Heartleaf	2016-05-05	2016-05-05

NC	24218	Hexastylis naniflora	262	Dwarf-flowered Heartleaf	2016-05-05	2016-05-05
NC	24218	Hexastylis naniflora	262	Dwarf-flowered Heartleaf	2016-05-05	2016-05-05
NC	24218	Hexastylis naniflora	262	Dwarf-flowered Heartleaf	2016-05-05	2016-05-05
NC	24218	Hexastylis naniflora	262	Dwarf-flowered Heartleaf	2016-05-05	2016-05-05
NC	24218	Hexastylis naniflora	262	Dwarf-flowered Heartleaf	2016-05-05	2016-05-05
NC	24218	Hexastylis naniflora	262	Dwarf-flowered Heartleaf	2016-05-05	2016-05-05
NC	24218	Hexastylis naniflora	262	Dwarf-flowered Heartleaf	2016-05-05	2016-05-05
NC	24218	Hexastylis naniflora	262	Dwarf-flowered Heartleaf	2016-05-05	2016-05-05
NC	24218	Hexastylis naniflora	262	Dwarf-flowered Heartleaf	2016-05-05	2016-05-05
NC	24218	Hexastylis naniflora	262	Dwarf-flowered Heartleaf	2016-05-05	2016-05-05
NC	24218	Hexastylis naniflora	262	Dwarf-flowered Heartleaf	2016-05-05	2016-05-05
NC	24218	Hexastylis naniflora	262	Dwarf-flowered Heartleaf	2016-05-05	2016-05-05
NC	24218	Hexastylis naniflora	262	Dwarf-flowered Heartleaf	2016-05-05	2016-05-05
NC	24218	Hexastylis naniflora	262	Dwarf-flowered Heartleaf	2016-05-05	2016-05-05
NC	24218	Hexastylis naniflora	262	Dwarf-flowered Heartleaf	2016-05-05	2016-05-05
NC	24218	Hexastylis naniflora	262	Dwarf-flowered Heartleaf	2016-05-05	2016-05-05
NC	24218	Hexastylis naniflora	262	Dwarf-flowered Heartleaf	2016-05-05	2016-05-05
NC	24218	Hexastylis naniflora	262	Dwarf-flowered Heartleaf	2016-05-05	2016-05-05
NC	24218	Hexastylis naniflora	262	Dwarf-flowered Heartleaf	2016-05-05	2016-05-05
NC	24218	Hexastylis naniflora	262	Dwarf-flowered Heartleaf	2016-05-05	2016-05-05
NC	24218	Hexastylis naniflora	262	Dwarf-flowered Heartleaf	2016-05-05	2016-05-05
NC	24218	Hexastylis naniflora	262	Dwarf-flowered Heartleaf	2016-05-05	2016-05-05
NC	24218	Hexastylis naniflora	262	Dwarf-flowered Heartleaf	2016-05-05	2016-05-05
NC	24218	Hexastylis naniflora	262	Dwarf-flowered Heartleaf	2016-05-05	2016-05-05
NC	24218	Hexastylis naniflora	262	Dwarf-flowered Heartleaf	2016-05-05	2016-05-05
NC	24218	Hexastylis naniflora	262	Dwarf-flowered Heartleaf	2016-05-05	2016-05-05
NC	24218	Hexastylis naniflora	262	Dwarf-flowered Heartleaf	2016-05-05	2016-05-05
NC	24218	Hexastylis naniflora	262	Dwarf-flowered Heartleaf	2016-05-05	2016-05-05
NC	24218	Hexastylis naniflora	262	Dwarf-flowered Heartleaf	2016-05-05	2016-05-05
NC	24218	Hexastylis naniflora	262	Dwarf-flowered Heartleaf	2016-05-05	2016-05-05
NC	24218	Hexastylis naniflora	262	Dwarf-flowered Heartleaf	2016-05-05	2016-05-05
NC	24218	Hexastylis naniflora	262	Dwarf-flowered Heartleaf	2016-05-05	2016-05-05
NC	24218	Hexastylis naniflora	262	Dwarf-flowered Heartleaf	2016-05-05	2016-05-05
NC	24218	Hexastylis naniflora	262	Dwarf-flowered Heartleaf	2016-05-05	2016-05-05
NC	24218	Hexastylis naniflora	262	Dwarf-flowered Heartleaf	2016-05-05	2016-05-05
NC	24218	Hexastylis naniflora	262	Dwarf-flowered Heartleaf	2016-05-05	2016-05-05
NC	24218	Hexastylis naniflora	262	Dwarf-flowered Heartleaf	2016-05-05	2016-05-05
NC	24218	Hexastylis naniflora	262	Dwarf-flowered Heartleaf	2016-05-05	2016-05-05
NC	24218	Hexastylis naniflora	262	Dwarf-flowered Heartleaf	2016-05-05	2016-05-05
NC	24218	Hexastylis naniflora	262	Dwarf-flowered Heartleaf	2016-05-05	2016-05-05
NC	24218	Hexastylis naniflora	262	Dwarf-flowered Heartleaf	2016-05-05	2016-05-05
NC	24218	Hexastylis naniflora	262	Dwarf-flowered Heartleaf	2016-05-05	2016-05-05
NC	24218	Hexastylis naniflora	262	Dwarf-flowered Heartleaf	2016-05-05	2016-05-05
NC	24218	Hexastylis naniflora	262	Dwarf-flowered Heartleaf	2016-05-05	2016-05-05
NC	24218	Hexastylis naniflora	262	Dwarf-flowered Heartleaf	2016-05-05	2016-05-05
NC	24218	Hexastylis naniflora	262	Dwarf-flowered Heartleaf	2016-05-05	2016-05-05
NC	24218	Hexastylis naniflora	262	Dwarf-flowered Heartleaf	2016-05-05	2016-05-05

NC	24218	Hexastylis naniflora	262	Dwarf-flowered Heartleaf	2016-05-05	2016-05-05
NC	24218	Hexastylis naniflora	262	Dwarf-flowered Heartleaf	2016-05-05	2016-05-05
NC	24218	Hexastylis naniflora	262	Dwarf-flowered Heartleaf	2016-05-05	2016-05-05
NC	24218	Hexastylis naniflora	262	Dwarf-flowered Heartleaf	2016-05-05	2016-05-05
NC	24218	Hexastylis naniflora	262	Dwarf-flowered Heartleaf	2016-05-05	2016-05-05
NC	24218	Hexastylis naniflora	262	Dwarf-flowered Heartleaf	2016-05-05	2016-05-05
NC	24218	Hexastylis naniflora	262	Dwarf-flowered Heartleaf	2016-05-05	2016-05-05
NC	24218	Hexastylis naniflora	262	Dwarf-flowered Heartleaf	2016-05-05	2016-05-05
NC	24218	Hexastylis naniflora	262	Dwarf-flowered Heartleaf	2016-05-05	2016-05-05
NC	24218	Hexastylis naniflora	262	Dwarf-flowered Heartleaf	2016-05-05	2016-05-05
NC	24218	Hexastylis naniflora	262	Dwarf-flowered Heartleaf	2016-05-05	2016-05-05
NC	24218	Hexastylis naniflora	262	Dwarf-flowered Heartleaf	2016-05-05	2016-05-05
NC	24218	Hexastylis naniflora	262	Dwarf-flowered Heartleaf	2016-05-05	2016-05-05
NC	24218	Hexastylis naniflora	262	Dwarf-flowered Heartleaf	2016-05-05	2016-05-05
NC	24218	Hexastylis naniflora	262	Dwarf-flowered Heartleaf	2016-05-05	2016-05-05
NC	13149	Hexastylis naniflora	73	Dwarf-flowered Heartleaf	2012-04-11	2012-04-11
NC	13149	Hexastylis naniflora	73	Dwarf-flowered Heartleaf	2012-04-11	2012-04-11
NC	13149	Hexastylis naniflora	73	Dwarf-flowered Heartleaf	2012-04-11	2012-04-11
NC	13149	Hexastylis naniflora	73	Dwarf-flowered Heartleaf	2012-04-11	2012-04-11
NC	13149	Hexastylis naniflora	73	Dwarf-flowered Heartleaf	2012-04-11	2012-04-11
NC	13149	Hexastylis naniflora	73	Dwarf-flowered Heartleaf	2012-04-11	2012-04-11
NC	13149	Hexastylis naniflora	73	Dwarf-flowered Heartleaf	2012-04-11	2012-04-11
NC	13149	Hexastylis naniflora	73	Dwarf-flowered Heartleaf	2012-04-11	2012-04-11
NC	13149	Hexastylis naniflora	73	Dwarf-flowered Heartleaf	2012-04-11	2012-04-11
NC	13149	Hexastylis naniflora	73	Dwarf-flowered Heartleaf	2012-04-11	2012-04-11
NC	13149	Hexastylis naniflora	73	Dwarf-flowered Heartleaf	2012-04-11	2012-04-11
NC	13149	Hexastylis naniflora	73	Dwarf-flowered Heartleaf	2012-04-11	2012-04-11
NC	13149	Hexastylis naniflora	73	Dwarf-flowered Heartleaf	2012-04-11	2012-04-11
NC	13149	Hexastylis naniflora	73	Dwarf-flowered Heartleaf	2012-04-11	2012-04-11
NC	13149	Hexastylis naniflora	73	Dwarf-flowered Heartleaf	2012-04-11	2012-04-11
NC	13149	Hexastylis naniflora	73	Dwarf-flowered Heartleaf	2012-04-11	2012-04-11
NC	13149	Hexastylis naniflora	73	Dwarf-flowered Heartleaf	2012-04-11	2012-04-11
NC	13149	Hexastylis naniflora	73	Dwarf-flowered Heartleaf	2012-04-11	2012-04-11
NC	13149	Hexastylis naniflora	73	Dwarf-flowered Heartleaf	2012-04-11	2012-04-11
NC	13149	Hexastylis naniflora	73	Dwarf-flowered Heartleaf	2012-04-11	2012-04-11
NC	13149	Hexastylis naniflora	73	Dwarf-flowered Heartleaf	2012-04-11	2012-04-11
NC	13149	Hexastylis naniflora	73	Dwarf-flowered Heartleaf	2012-04-11	2012-04-11
NC	13149	Hexastylis naniflora	73	Dwarf-flowered Heartleaf	2012-04-11	2012-04-11
NC	13149	Hexastylis naniflora	73	Dwarf-flowered Heartleaf	2012-04-11	2012-04-11
NC	13149	Hexastylis naniflora	73	Dwarf-flowered Heartleaf	2012-04-11	2012-04-11
NC	13149	Hexastylis naniflora	73	Dwarf-flowered Heartleaf	2012-04-11	2012-04-11
NC	13149	Hexastylis naniflora	73	Dwarf-flowered Heartleaf	2012-04-11	2012-04-11
NC	13149	Hexastylis naniflora	73	Dwarf-flowered Heartleaf	2012-04-11	2012-04-11
NC	13149	Hexastylis naniflora	73	Dwarf-flowered Heartleaf	2012-04-11	2012-04-11
NC	13149	Hexastylis naniflora	73	Dwarf-flowered Heartleaf	2012-04-11	2012-04-11
NC	13149	Hexastylis naniflora	73	Dwarf-flowered Heartleaf	2012-04-11	2012-04-11

NC	13149	Hexastylis naniflora	73	Dwarf-flowered Heartleaf	2012-04-11	2012-04-11
NC	13149	Hexastylis naniflora	73	Dwarf-flowered Heartleaf	2012-04-11	2012-04-11
NC	13149	Hexastylis naniflora	73	Dwarf-flowered Heartleaf	2012-04-11	2012-04-11
NC	13149	Hexastylis naniflora	73	Dwarf-flowered Heartleaf	2012-04-11	2012-04-11
NC	13149	Hexastylis naniflora	73	Dwarf-flowered Heartleaf	2012-04-11	2012-04-11
NC	13149	Hexastylis naniflora	73	Dwarf-flowered Heartleaf	2012-04-11	2012-04-11
NC	13149	Hexastylis naniflora	73	Dwarf-flowered Heartleaf	2012-04-11	2012-04-11
NC	13149	Hexastylis naniflora	73	Dwarf-flowered Heartleaf	2012-04-11	2012-04-11
NC	13149	Hexastylis naniflora	73	Dwarf-flowered Heartleaf	2012-04-11	2012-04-11
NC	13149	Hexastylis naniflora	73	Dwarf-flowered Heartleaf	2012-04-11	2012-04-11
NC	13149	Hexastylis naniflora	73	Dwarf-flowered Heartleaf	2012-04-11	2012-04-11
NC	13149	Hexastylis naniflora	73	Dwarf-flowered Heartleaf	2012-04-11	2012-04-11
NC	13149	Hexastylis naniflora	73	Dwarf-flowered Heartleaf	2012-04-11	2012-04-11
NC	13149	Hexastylis naniflora	73	Dwarf-flowered Heartleaf	2012-04-11	2012-04-11
NC	13149	Hexastylis naniflora	73	Dwarf-flowered Heartleaf	2012-04-11	2012-04-11
NC	13149	Hexastylis naniflora	73	Dwarf-flowered Heartleaf	2012-04-11	2012-04-11
NC	13149	Hexastylis naniflora	73	Dwarf-flowered Heartleaf	2012-04-11	2012-04-11
NC	13149	Hexastylis naniflora	73	Dwarf-flowered Heartleaf	2012-04-11	2012-04-11
NC	13149	Hexastylis naniflora	73	Dwarf-flowered Heartleaf	2012-04-11	2012-04-11
NC	13149	Hexastylis naniflora	73	Dwarf-flowered Heartleaf	2012-04-11	2012-04-11
NC	13149	Hexastylis naniflora	73	Dwarf-flowered Heartleaf	2012-04-11	2012-04-11
NC	13149	Hexastylis naniflora	73	Dwarf-flowered Heartleaf	2012-04-11	2012-04-11
NC	13149	Hexastylis naniflora	73	Dwarf-flowered Heartleaf	2012-04-11	2012-04-11
NC	13149	Hexastylis naniflora	73	Dwarf-flowered Heartleaf	2012-04-11	2012-04-11
NC	13149	Hexastylis naniflora	73	Dwarf-flowered Heartleaf	2012-04-11	2012-04-11
NC	13149	Hexastylis naniflora	73	Dwarf-flowered Heartleaf	2012-04-11	2012-04-11
NC	13149	Hexastylis naniflora	73	Dwarf-flowered Heartleaf	2012-04-11	2012-04-11
NC	13149	Hexastylis naniflora	73	Dwarf-flowered Heartleaf	2012-04-11	2012-04-11
NC	13149	Hexastylis naniflora	73	Dwarf-flowered Heartleaf	2012-04-11	2012-04-11
NC	13149	Hexastylis naniflora	73	Dwarf-flowered Heartleaf	2012-04-11	2012-04-11
NC	13149	Hexastylis naniflora	73	Dwarf-flowered Heartleaf	2012-04-11	2012-04-11
NC	13149	Hexastylis naniflora	73	Dwarf-flowered Heartleaf	2012-04-11	2012-04-11
NC	13149	Hexastylis naniflora	73	Dwarf-flowered Heartleaf	2012-04-11	2012-04-11
NC	13149	Hexastylis naniflora	73	Dwarf-flowered Heartleaf	2012-04-11	2012-04-11
NC	13149	Hexastylis naniflora	73	Dwarf-flowered Heartleaf	2012-04-11	2012-04-11
NC	13149	Hexastylis naniflora	73	Dwarf-flowered Heartleaf	2012-04-11	2012-04-11
NC	13149	Hexastylis naniflora	73	Dwarf-flowered Heartleaf	2012-04-11	2012-04-11
NC	13149	Hexastylis naniflora	73	Dwarf-flowered Heartleaf	2012-04-11	2012-04-11
NC	13149	Hexastylis naniflora	73	Dwarf-flowered Heartleaf	2012-04-11	2012-04-11
NC	13149	Hexastylis naniflora	73	Dwarf-flowered Heartleaf	2012-04-11	2012-04-11
NC	13149	Hexastylis naniflora	73	Dwarf-flowered Heartleaf	2012-04-11	2012-04-11
NC	13149	Hexastylis naniflora	73	Dwarf-flowered Heartleaf	2012-04-11	2012-04-11
NC	13149	Hexastylis naniflora	73	Dwarf-flowered Heartleaf	2012-04-11	2012-04-11
NC	13149	Hexastylis naniflora	73	Dwarf-flowered Heartleaf	2012-04-11	2012-04-11
NC	13149	Hexastylis naniflora	73	Dwarf-flowered Heartleaf	2012-04-11	2012-04-11
NC	13149	Hexastylis naniflora	73	Dwarf-flowered Heartleaf	2012-04-11	2012-04-11
NC	13149	Hexastylis naniflora	73	Dwarf-flowered Heartleaf	2012-04-11	2012-04-11
NC	13149	Hexastylis naniflora	73	Dwarf-flowered Heartleaf	2012-04-11	2012-04-11
NC	13149	Hexastylis naniflora	73	Dwarf-flowered Heartleaf	2012-04-11	2012-04-11
NC	13149	Hexastylis naniflora	73	Dwarf-flowered Heartleaf	2012-04-11	2012-04-11
NC	13149	Hexastylis naniflora	73	Dwarf-flowered Heartleaf	2012-04-11	2012-04-11
NC	13149	Hexastylis naniflora	73	Dwarf-flowered Heartleaf	2012-04-11	2012-04-11
NC	13149	Hexastylis naniflora	73	Dwarf-flowered Heartleaf	2012-04-11	2012-04-11
NC	13149	Hexastylis naniflora	73	Dwarf-flowered Heartleaf	2012-04-11	2012-04-11
NC	13149	Hexastylis naniflora	73	Dwarf-flowered Heartleaf	2012-04-11	2012-04-11
NC	13149	Hexastylis naniflora	73	Dwarf-flowered Heartleaf	2012-04-11	2012-04-11

NC	13149	Hexastylis naniflora	73	Dwarf-flowered Heartleaf	2012-04-11	2012-04-11
NC	13149	Hexastylis naniflora	73	Dwarf-flowered Heartleaf	2012-04-11	2012-04-11
NC	13149	Hexastylis naniflora	73	Dwarf-flowered Heartleaf	2012-04-11	2012-04-11
NC	13149	Hexastylis naniflora	73	Dwarf-flowered Heartleaf	2012-04-11	2012-04-11
NC	13149	Hexastylis naniflora	73	Dwarf-flowered Heartleaf	2012-04-11	2012-04-11
NC	13149	Hexastylis naniflora	73	Dwarf-flowered Heartleaf	2012-04-11	2012-04-11
NC	13149	Hexastylis naniflora	73	Dwarf-flowered Heartleaf	2012-04-11	2012-04-11
NC	13149	Hexastylis naniflora	73	Dwarf-flowered Heartleaf	2012-04-11	2012-04-11
NC	13149	Hexastylis naniflora	73	Dwarf-flowered Heartleaf	2012-04-11	2012-04-11
NC	13149	Hexastylis naniflora	73	Dwarf-flowered Heartleaf	2012-04-11	2012-04-11
NC	13149	Hexastylis naniflora	73	Dwarf-flowered Heartleaf	2012-04-11	2012-04-11
NC	13149	Hexastylis naniflora	73	Dwarf-flowered Heartleaf	2012-04-11	2012-04-11
NC	13149	Hexastylis naniflora	73	Dwarf-flowered Heartleaf	2012-04-11	2012-04-11
NC	13149	Hexastylis naniflora	73	Dwarf-flowered Heartleaf	2012-04-11	2012-04-11
NC	13149	Hexastylis naniflora	73	Dwarf-flowered Heartleaf	2012-04-11	2012-04-11
NC	13149	Hexastylis naniflora	73	Dwarf-flowered Heartleaf	2012-04-11	2012-04-11
NC	13149	Hexastylis naniflora	73	Dwarf-flowered Heartleaf	2012-04-11	2012-04-11
NC	13149	Hexastylis naniflora	73	Dwarf-flowered Heartleaf	2012-04-11	2012-04-11
NC	13149	Hexastylis naniflora	73	Dwarf-flowered Heartleaf	2012-04-11	2012-04-11
NC	13149	Hexastylis naniflora	73	Dwarf-flowered Heartleaf	2012-04-11	2012-04-11
NC	13149	Hexastylis naniflora	73	Dwarf-flowered Heartleaf	2012-04-11	2012-04-11
NC	13149	Hexastylis naniflora	73	Dwarf-flowered Heartleaf	2012-04-11	2012-04-11
NC	13149	Hexastylis naniflora	73	Dwarf-flowered Heartleaf	2012-04-11	2012-04-11
NC	13149	Hexastylis naniflora	73	Dwarf-flowered Heartleaf	2012-04-11	2012-04-11
NC	13149	Hexastylis naniflora	73	Dwarf-flowered Heartleaf	2012-04-11	2012-04-11
NC	13149	Hexastylis naniflora	73	Dwarf-flowered Heartleaf	2012-04-11	2012-04-11
NC	13149	Hexastylis naniflora	73	Dwarf-flowered Heartleaf	2012-04-11	2012-04-11
NC	13149	Hexastylis naniflora	73	Dwarf-flowered Heartleaf	2012-04-11	2012-04-11
NC	13149	Hexastylis naniflora	73	Dwarf-flowered Heartleaf	2012-04-11	2012-04-11
NC	13149	Hexastylis naniflora	73	Dwarf-flowered Heartleaf	2012-04-11	2012-04-11
NC	13149	Hexastylis naniflora	73	Dwarf-flowered Heartleaf	2012-04-11	2012-04-11
NC	13149	Hexastylis naniflora	73	Dwarf-flowered Heartleaf	2012-04-11	2012-04-11
NC	13149	Hexastylis naniflora	73	Dwarf-flowered Heartleaf	2012-04-11	2012-04-11
NC	13149	Hexastylis naniflora	73	Dwarf-flowered Heartleaf	2012-04-11	2012-04-11
NC	13149	Hexastylis naniflora	73	Dwarf-flowered Heartleaf	2012-04-11	2012-04-11
NC	13149	Hexastylis naniflora	73	Dwarf-flowered Heartleaf	2012-04-11	2012-04-11
NC	13149	Hexastylis naniflora	73	Dwarf-flowered Heartleaf	2012-04-11	2012-04-11
NC	13149	Hexastylis naniflora	73	Dwarf-flowered Heartleaf	2012-04-11	2012-04-11
NC	13149	Hexastylis naniflora	73	Dwarf-flowered Heartleaf	2012-04-11	2012-04-11
NC	21920	Hexastylis naniflora	184	Dwarf-flowered Heartleaf	2013-10-30	2013-10-30
NC	21920	Hexastylis naniflora	184	Dwarf-flowered Heartleaf	2013-10-30	2013-10-30
NC	21920	Hexastylis naniflora	184	Dwarf-flowered Heartleaf	2013-10-30	2013-10-30
NC	21920	Hexastylis naniflora	184	Dwarf-flowered Heartleaf	2013-10-30	2013-10-30
NC	21920	Hexastylis naniflora	184	Dwarf-flowered Heartleaf	2013-10-30	2013-10-30
NC	21920	Hexastylis naniflora	184	Dwarf-flowered Heartleaf	2013-10-30	2013-10-30

NC	21920	Hexastylis naniflora	184	Dwarf-flowered Heartleaf	2013-10-30	2013-10-30
NC	21920	Hexastylis naniflora	184	Dwarf-flowered Heartleaf	2013-10-30	2013-10-30
NC	21920	Hexastylis naniflora	184	Dwarf-flowered Heartleaf	2013-10-30	2013-10-30
NC	21920	Hexastylis naniflora	184	Dwarf-flowered Heartleaf	2013-10-30	2013-10-30
NC	21920	Hexastylis naniflora	184	Dwarf-flowered Heartleaf	2013-10-30	2013-10-30
NC	21920	Hexastylis naniflora	184	Dwarf-flowered Heartleaf	2013-10-30	2013-10-30
NC	21920	Hexastylis naniflora	184	Dwarf-flowered Heartleaf	2013-10-30	2013-10-30
NC	21920	Hexastylis naniflora	184	Dwarf-flowered Heartleaf	2013-10-30	2013-10-30
NC	21920	Hexastylis naniflora	184	Dwarf-flowered Heartleaf	2013-10-30	2013-10-30
NC	21920	Hexastylis naniflora	184	Dwarf-flowered Heartleaf	2013-10-30	2013-10-30
NC	21920	Hexastylis naniflora	184	Dwarf-flowered Heartleaf	2013-10-30	2013-10-30
NC	21920	Hexastylis naniflora	184	Dwarf-flowered Heartleaf	2013-10-30	2013-10-30
NC	21920	Hexastylis naniflora	184	Dwarf-flowered Heartleaf	2013-10-30	2013-10-30
NC	21920	Hexastylis naniflora	184	Dwarf-flowered Heartleaf	2013-10-30	2013-10-30
NC	21920	Hexastylis naniflora	184	Dwarf-flowered Heartleaf	2013-10-30	2013-10-30
NC	21920	Hexastylis naniflora	184	Dwarf-flowered Heartleaf	2013-10-30	2013-10-30
NC	21920	Hexastylis naniflora	184	Dwarf-flowered Heartleaf	2013-10-30	2013-10-30
NC	21920	Hexastylis naniflora	184	Dwarf-flowered Heartleaf	2013-10-30	2013-10-30
NC	21920	Hexastylis naniflora	184	Dwarf-flowered Heartleaf	2013-10-30	2013-10-30
NC	21920	Hexastylis naniflora	184	Dwarf-flowered Heartleaf	2013-10-30	2013-10-30
NC	21920	Hexastylis naniflora	184	Dwarf-flowered Heartleaf	2013-10-30	2013-10-30
NC	21920	Hexastylis naniflora	184	Dwarf-flowered Heartleaf	2013-10-30	2013-10-30
NC	21920	Hexastylis naniflora	184	Dwarf-flowered Heartleaf	2013-10-30	2013-10-30
NC	21920	Hexastylis naniflora	184	Dwarf-flowered Heartleaf	2013-10-30	2013-10-30
NC	21920	Hexastylis naniflora	184	Dwarf-flowered Heartleaf	2013-10-30	2013-10-30
NC	21920	Hexastylis naniflora	184	Dwarf-flowered Heartleaf	2013-10-30	2013-10-30
NC	21920	Hexastylis naniflora	184	Dwarf-flowered Heartleaf	2013-10-30	2013-10-30
NC	21920	Hexastylis naniflora	184	Dwarf-flowered Heartleaf	2013-10-30	2013-10-30
NC	21920	Hexastylis naniflora	184	Dwarf-flowered Heartleaf	2013-10-30	2013-10-30
NC	21920	Hexastylis naniflora	184	Dwarf-flowered Heartleaf	2013-10-30	2013-10-30
NC	21920	Hexastylis naniflora	184	Dwarf-flowered Heartleaf	2013-10-30	2013-10-30
NC	21920	Hexastylis naniflora	184	Dwarf-flowered Heartleaf	2013-10-30	2013-10-30
NC	21920	Hexastylis naniflora	184	Dwarf-flowered Heartleaf	2013-10-30	2013-10-30
NC	21920	Hexastylis naniflora	184	Dwarf-flowered Heartleaf	2013-10-30	2013-10-30
NC	21920	Hexastylis naniflora	184	Dwarf-flowered Heartleaf	2013-10-30	2013-10-30
NC	21920	Hexastylis naniflora	184	Dwarf-flowered Heartleaf	2013-10-30	2013-10-30
NC	21920	Hexastylis naniflora	184	Dwarf-flowered Heartleaf	2013-10-30	2013-10-30
NC	21920	Hexastylis naniflora	184	Dwarf-flowered Heartleaf	2013-10-30	2013-10-30
NC	21920	Hexastylis naniflora	184	Dwarf-flowered Heartleaf	2013-10-30	2013-10-30
NC	21920	Hexastylis naniflora	184	Dwarf-flowered Heartleaf	2013-10-30	2013-10-30
NC	21920	Hexastylis naniflora	184	Dwarf-flowered Heartleaf	2013-10-30	2013-10-30
NC	21920	Hexastylis naniflora	184	Dwarf-flowered Heartleaf	2013-10-30	2013-10-30
NC	21920	Hexastylis naniflora	184	Dwarf-flowered Heartleaf	2013-10-30	2013-10-30
NC	21920	Hexastylis naniflora	184	Dwarf-flowered Heartleaf	2013-10-30	2013-10-30
NC	21920	Hexastylis naniflora	184	Dwarf-flowered Heartleaf	2013-10-30	2013-10-30
NC	21920	Hexastylis naniflora	184	Dwarf-flowered Heartleaf	2013-10-30	2013-10-30
NC	21920	Hexastylis naniflora	184	Dwarf-flowered Heartleaf	2013-10-30	2013-10-30

NC	21920	Hexastylis naniflora	184	Dwarf-flowered Heartleaf	2013-10-30	2013-10-30
NC	21920	Hexastylis naniflora	184	Dwarf-flowered Heartleaf	2013-10-30	2013-10-30
NC	21920	Hexastylis naniflora	184	Dwarf-flowered Heartleaf	2013-10-30	2013-10-30
NC	21920	Hexastylis naniflora	184	Dwarf-flowered Heartleaf	2013-10-30	2013-10-30
NC	21920	Hexastylis naniflora	184	Dwarf-flowered Heartleaf	2013-10-30	2013-10-30
NC	21920	Hexastylis naniflora	184	Dwarf-flowered Heartleaf	2013-10-30	2013-10-30
NC	21920	Hexastylis naniflora	184	Dwarf-flowered Heartleaf	2013-10-30	2013-10-30
NC	21920	Hexastylis naniflora	184	Dwarf-flowered Heartleaf	2013-10-30	2013-10-30
NC	21920	Hexastylis naniflora	184	Dwarf-flowered Heartleaf	2013-10-30	2013-10-30
NC	21920	Hexastylis naniflora	184	Dwarf-flowered Heartleaf	2013-10-30	2013-10-30
NC	21920	Hexastylis naniflora	184	Dwarf-flowered Heartleaf	2013-10-30	2013-10-30
NC	21920	Hexastylis naniflora	184	Dwarf-flowered Heartleaf	2013-10-30	2013-10-30
NC	21920	Hexastylis naniflora	184	Dwarf-flowered Heartleaf	2013-10-30	2013-10-30
NC	21920	Hexastylis naniflora	184	Dwarf-flowered Heartleaf	2013-10-30	2013-10-30
NC	21920	Hexastylis naniflora	184	Dwarf-flowered Heartleaf	2013-10-30	2013-10-30
NC	21920	Hexastylis naniflora	184	Dwarf-flowered Heartleaf	2013-10-30	2013-10-30
NC	21920	Hexastylis naniflora	184	Dwarf-flowered Heartleaf	2013-10-30	2013-10-30
NC	21920	Hexastylis naniflora	184	Dwarf-flowered Heartleaf	2013-10-30	2013-10-30
NC	21920	Hexastylis naniflora	184	Dwarf-flowered Heartleaf	2013-10-30	2013-10-30
NC	21920	Hexastylis naniflora	184	Dwarf-flowered Heartleaf	2013-10-30	2013-10-30
NC	21920	Hexastylis naniflora	184	Dwarf-flowered Heartleaf	2013-10-30	2013-10-30
NC	21920	Hexastylis naniflora	184	Dwarf-flowered Heartleaf	2013-10-30	2013-10-30
NC	21920	Hexastylis naniflora	184	Dwarf-flowered Heartleaf	2013-10-30	2013-10-30
NC	21920	Hexastylis naniflora	184	Dwarf-flowered Heartleaf	2013-10-30	2013-10-30
NC	21920	Hexastylis naniflora	184	Dwarf-flowered Heartleaf	2013-10-30	2013-10-30
NC	21920	Hexastylis naniflora	184	Dwarf-flowered Heartleaf	2013-10-30	2013-10-30
NC	21920	Hexastylis naniflora	184	Dwarf-flowered Heartleaf	2013-10-30	2013-10-30
NC	21920	Hexastylis naniflora	184	Dwarf-flowered Heartleaf	2013-10-30	2013-10-30
NC	21920	Hexastylis naniflora	184	Dwarf-flowered Heartleaf	2013-10-30	2013-10-30
NC	21920	Hexastylis naniflora	184	Dwarf-flowered Heartleaf	2013-10-30	2013-10-30
NC	21920	Hexastylis naniflora	184	Dwarf-flowered Heartleaf	2013-10-30	2013-10-30
NC	21920	Hexastylis naniflora	184	Dwarf-flowered Heartleaf	2013-10-30	2013-10-30
NC	21920	Hexastylis naniflora	184	Dwarf-flowered Heartleaf	2013-10-30	2013-10-30
NC	21920	Hexastylis naniflora	184	Dwarf-flowered Heartleaf	2013-10-30	2013-10-30
NC	21920	Hexastylis naniflora	184	Dwarf-flowered Heartleaf	2013-10-30	2013-10-30
NC	21920	Hexastylis naniflora	184	Dwarf-flowered Heartleaf	2013-10-30	2013-10-30
NC	21920	Hexastylis naniflora	184	Dwarf-flowered Heartleaf	2013-10-30	2013-10-30
NC	21920	Hexastylis naniflora	184	Dwarf-flowered Heartleaf	2013-10-30	2013-10-30
NC	21920	Hexastylis naniflora	184	Dwarf-flowered Heartleaf	2013-10-30	2013-10-30
NC	21920	Hexastylis naniflora	184	Dwarf-flowered Heartleaf	2013-10-30	2013-10-30
NC	21920	Hexastylis naniflora	184	Dwarf-flowered Heartleaf	2013-10-30	2013-10-30
NC	21920	Hexastylis naniflora	184	Dwarf-flowered Heartleaf	2013-10-30	2013-10-30
NC	21920	Hexastylis naniflora	184	Dwarf-flowered Heartleaf	2013-10-30	2013-10-30
NC	21920	Hexastylis naniflora	184	Dwarf-flowered Heartleaf	2013-10-30	2013-10-30
NC	21920	Hexastylis naniflora	184	Dwarf-flowered Heartleaf	2013-10-30	2013-10-30
NC	21920	Hexastylis naniflora	184	Dwarf-flowered Heartleaf	2013-10-30	2013-10-30
NC	21920	Hexastylis naniflora	184	Dwarf-flowered Heartleaf	2013-10-30	2013-10-30

NC	21920	Hexastylis naniflora	184	Dwarf-flowered Heartleaf	2013-10-30	2013-10-30
NC	21920	Hexastylis naniflora	184	Dwarf-flowered Heartleaf	2013-10-30	2013-10-30
NC	21920	Hexastylis naniflora	184	Dwarf-flowered Heartleaf	2013-10-30	2013-10-30
NC	21920	Hexastylis naniflora	184	Dwarf-flowered Heartleaf	2013-10-30	2013-10-30
NC	21920	Hexastylis naniflora	184	Dwarf-flowered Heartleaf	2013-10-30	2013-10-30
NC	21920	Hexastylis naniflora	184	Dwarf-flowered Heartleaf	2013-10-30	2013-10-30
NC	21920	Hexastylis naniflora	184	Dwarf-flowered Heartleaf	2013-10-30	2013-10-30
NC	21920	Hexastylis naniflora	184	Dwarf-flowered Heartleaf	2013-10-30	2013-10-30
NC	36661	Hexastylis naniflora	310	Dwarf-flowered Heartleaf	2016-04-05	2016-04-05
NC	36661	Hexastylis naniflora	310	Dwarf-flowered Heartleaf	2016-04-05	2016-04-05
NC	36661	Hexastylis naniflora	310	Dwarf-flowered Heartleaf	2016-04-05	2016-04-05
NC	36661	Hexastylis naniflora	310	Dwarf-flowered Heartleaf	2016-04-05	2016-04-05
NC	36661	Hexastylis naniflora	310	Dwarf-flowered Heartleaf	2016-04-05	2016-04-05
NC	36661	Hexastylis naniflora	310	Dwarf-flowered Heartleaf	2016-04-05	2016-04-05
NC	36661	Hexastylis naniflora	310	Dwarf-flowered Heartleaf	2016-04-05	2016-04-05
NC	36661	Hexastylis naniflora	310	Dwarf-flowered Heartleaf	2016-04-05	2016-04-05
NC	36661	Hexastylis naniflora	310	Dwarf-flowered Heartleaf	2016-04-05	2016-04-05
NC	36661	Hexastylis naniflora	310	Dwarf-flowered Heartleaf	2016-04-05	2016-04-05
NC	36661	Hexastylis naniflora	310	Dwarf-flowered Heartleaf	2016-04-05	2016-04-05
NC	36661	Hexastylis naniflora	310	Dwarf-flowered Heartleaf	2016-04-05	2016-04-05
NC	36661	Hexastylis naniflora	310	Dwarf-flowered Heartleaf	2016-04-05	2016-04-05
NC	36661	Hexastylis naniflora	310	Dwarf-flowered Heartleaf	2016-04-05	2016-04-05
NC	36661	Hexastylis naniflora	310	Dwarf-flowered Heartleaf	2016-04-05	2016-04-05
NC	36661	Hexastylis naniflora	310	Dwarf-flowered Heartleaf	2016-04-05	2016-04-05
NC	36661	Hexastylis naniflora	310	Dwarf-flowered Heartleaf	2016-04-05	2016-04-05
NC	36661	Hexastylis naniflora	310	Dwarf-flowered Heartleaf	2016-04-05	2016-04-05
NC	36661	Hexastylis naniflora	310	Dwarf-flowered Heartleaf	2016-04-05	2016-04-05
NC	36661	Hexastylis naniflora	310	Dwarf-flowered Heartleaf	2016-04-05	2016-04-05
NC	36661	Hexastylis naniflora	310	Dwarf-flowered Heartleaf	2016-04-05	2016-04-05
NC	36661	Hexastylis naniflora	310	Dwarf-flowered Heartleaf	2016-04-05	2016-04-05
NC	36661	Hexastylis naniflora	310	Dwarf-flowered Heartleaf	2016-04-05	2016-04-05
NC	36661	Hexastylis naniflora	310	Dwarf-flowered Heartleaf	2016-04-05	2016-04-05
NC	36661	Hexastylis naniflora	310	Dwarf-flowered Heartleaf	2016-04-05	2016-04-05
NC	36661	Hexastylis naniflora	310	Dwarf-flowered Heartleaf	2016-04-05	2016-04-05
NC	36661	Hexastylis naniflora	310	Dwarf-flowered Heartleaf	2016-04-05	2016-04-05
NC	36661	Hexastylis naniflora	310	Dwarf-flowered Heartleaf	2016-04-05	2016-04-05
NC	36661	Hexastylis naniflora	310	Dwarf-flowered Heartleaf	2016-04-05	2016-04-05
NC	36661	Hexastylis naniflora	310	Dwarf-flowered Heartleaf	2016-04-05	2016-04-05
NC	36661	Hexastylis naniflora	310	Dwarf-flowered Heartleaf	2016-04-05	2016-04-05
NC	36661	Hexastylis naniflora	310	Dwarf-flowered Heartleaf	2016-04-05	2016-04-05
NC	36661	Hexastylis naniflora	310	Dwarf-flowered Heartleaf	2016-04-05	2016-04-05
NC	36661	Hexastylis naniflora	310	Dwarf-flowered Heartleaf	2016-04-05	2016-04-05
NC	36661	Hexastylis naniflora	310	Dwarf-flowered Heartleaf	2016-04-05	2016-04-05
NC	36661	Hexastylis naniflora	310	Dwarf-flowered Heartleaf	2016-04-05	2016-04-05
NC	36661	Hexastylis naniflora	310	Dwarf-flowered Heartleaf	2016-04-05	2016-04-05
NC	36661	Hexastylis naniflora	310	Dwarf-flowered Heartleaf	2016-04-05	2016-04-05
NC	36661	Hexastylis naniflora	310	Dwarf-flowered Heartleaf	2016-04-05	2016-04-05
NC	36661	Hexastylis naniflora	310	Dwarf-flowered Heartleaf	2016-04-05	2016-04-05
NC	36661	Hexastylis naniflora	310	Dwarf-flowered Heartleaf	2016-04-05	2016-04-05
NC	36661	Hexastylis naniflora	310	Dwarf-flowered Heartleaf	2016-04-05	2016-04-05

NC	36661	Hexastylis naniflora	310	Dwarf-flowered Heartleaf	2016-04-05	2016-04-05
NC	36661	Hexastylis naniflora	310	Dwarf-flowered Heartleaf	2016-04-05	2016-04-05
NC	36661	Hexastylis naniflora	310	Dwarf-flowered Heartleaf	2016-04-05	2016-04-05
NC	36661	Hexastylis naniflora	310	Dwarf-flowered Heartleaf	2016-04-05	2016-04-05
NC	36661	Hexastylis naniflora	310	Dwarf-flowered Heartleaf	2016-04-05	2016-04-05
NC	36661	Hexastylis naniflora	310	Dwarf-flowered Heartleaf	2016-04-05	2016-04-05
NC	36661	Hexastylis naniflora	310	Dwarf-flowered Heartleaf	2016-04-05	2016-04-05
NC	36661	Hexastylis naniflora	310	Dwarf-flowered Heartleaf	2016-04-05	2016-04-05
NC	36661	Hexastylis naniflora	310	Dwarf-flowered Heartleaf	2016-04-05	2016-04-05
NC	36661	Hexastylis naniflora	310	Dwarf-flowered Heartleaf	2016-04-05	2016-04-05
NC	36661	Hexastylis naniflora	310	Dwarf-flowered Heartleaf	2016-04-05	2016-04-05
NC	36661	Hexastylis naniflora	310	Dwarf-flowered Heartleaf	2016-04-05	2016-04-05
NC	36661	Hexastylis naniflora	310	Dwarf-flowered Heartleaf	2016-04-05	2016-04-05
NC	36661	Hexastylis naniflora	310	Dwarf-flowered Heartleaf	2016-04-05	2016-04-05
NC	36661	Hexastylis naniflora	310	Dwarf-flowered Heartleaf	2016-04-05	2016-04-05
NC	36661	Hexastylis naniflora	310	Dwarf-flowered Heartleaf	2016-04-05	2016-04-05
NC	36661	Hexastylis naniflora	310	Dwarf-flowered Heartleaf	2016-04-05	2016-04-05
NC	36661	Hexastylis naniflora	310	Dwarf-flowered Heartleaf	2016-04-05	2016-04-05
NC	36661	Hexastylis naniflora	310	Dwarf-flowered Heartleaf	2016-04-05	2016-04-05
NC	36661	Hexastylis naniflora	310	Dwarf-flowered Heartleaf	2016-04-05	2016-04-05
NC	36661	Hexastylis naniflora	310	Dwarf-flowered Heartleaf	2016-04-05	2016-04-05
NC	36661	Hexastylis naniflora	310	Dwarf-flowered Heartleaf	2016-04-05	2016-04-05
NC	36661	Hexastylis naniflora	310	Dwarf-flowered Heartleaf	2016-04-05	2016-04-05
NC	36661	Hexastylis naniflora	310	Dwarf-flowered Heartleaf	2016-04-05	2016-04-05
NC	36661	Hexastylis naniflora	310	Dwarf-flowered Heartleaf	2016-04-05	2016-04-05
NC	36661	Hexastylis naniflora	310	Dwarf-flowered Heartleaf	2016-04-05	2016-04-05
NC	36661	Hexastylis naniflora	310	Dwarf-flowered Heartleaf	2016-04-05	2016-04-05
NC	36661	Hexastylis naniflora	310	Dwarf-flowered Heartleaf	2016-04-05	2016-04-05
NC	36661	Hexastylis naniflora	310	Dwarf-flowered Heartleaf	2016-04-05	2016-04-05
NC	36661	Hexastylis naniflora	310	Dwarf-flowered Heartleaf	2016-04-05	2016-04-05
NC	36661	Hexastylis naniflora	310	Dwarf-flowered Heartleaf	2016-04-05	2016-04-05
NC	36661	Hexastylis naniflora	310	Dwarf-flowered Heartleaf	2016-04-05	2016-04-05
NC	36661	Hexastylis naniflora	310	Dwarf-flowered Heartleaf	2016-04-05	2016-04-05
NC	36661	Hexastylis naniflora	310	Dwarf-flowered Heartleaf	2016-04-05	2016-04-05
NC	36661	Hexastylis naniflora	310	Dwarf-flowered Heartleaf	2016-04-05	2016-04-05
NC	36661	Hexastylis naniflora	310	Dwarf-flowered Heartleaf	2016-04-05	2016-04-05
NC	36661	Hexastylis naniflora	310	Dwarf-flowered Heartleaf	2016-04-05	2016-04-05
NC	36661	Hexastylis naniflora	310	Dwarf-flowered Heartleaf	2016-04-05	2016-04-05
NC	36661	Hexastylis naniflora	310	Dwarf-flowered Heartleaf	2016-04-05	2016-04-05
NC	36661	Hexastylis naniflora	310	Dwarf-flowered Heartleaf	2016-04-05	2016-04-05
NC	36661	Hexastylis naniflora	310	Dwarf-flowered Heartleaf	2016-04-05	2016-04-05
NC	36661	Hexastylis naniflora	310	Dwarf-flowered Heartleaf	2016-04-05	2016-04-05
NC	36661	Hexastylis naniflora	310	Dwarf-flowered Heartleaf	2016-04-05	2016-04-05
NC	36661	Hexastylis naniflora	310	Dwarf-flowered Heartleaf	2016-04-05	2016-04-05
NC	36661	Hexastylis naniflora	310	Dwarf-flowered Heartleaf	2016-04-05	2016-04-05
NC	36661	Hexastylis naniflora	310	Dwarf-flowered Heartleaf	2016-04-05	2016-04-05
NC	36661	Hexastylis naniflora	310	Dwarf-flowered Heartleaf	2016-04-05	2016-04-05

NC	36661	Hexastylis naniflora	310	Dwarf-flowered Heartleaf	2016-04-05	2016-04-05
NC	36661	Hexastylis naniflora	310	Dwarf-flowered Heartleaf	2016-04-05	2016-04-05
NC	36661	Hexastylis naniflora	310	Dwarf-flowered Heartleaf	2016-04-05	2016-04-05
NC	36661	Hexastylis naniflora	310	Dwarf-flowered Heartleaf	2016-04-05	2016-04-05
NC	36661	Hexastylis naniflora	310	Dwarf-flowered Heartleaf	2016-04-05	2016-04-05
NC	36661	Hexastylis naniflora	310	Dwarf-flowered Heartleaf	2016-04-05	2016-04-05
NC	36661	Hexastylis naniflora	310	Dwarf-flowered Heartleaf	2016-04-05	2016-04-05
NC	36661	Hexastylis naniflora	310	Dwarf-flowered Heartleaf	2016-04-05	2016-04-05
NC	36661	Hexastylis naniflora	310	Dwarf-flowered Heartleaf	2016-04-05	2016-04-05
NC	36661	Hexastylis naniflora	310	Dwarf-flowered Heartleaf	2016-04-05	2016-04-05
NC	36661	Hexastylis naniflora	310	Dwarf-flowered Heartleaf	2016-04-05	2016-04-05
NC	36661	Hexastylis naniflora	310	Dwarf-flowered Heartleaf	2016-04-05	2016-04-05
NC	36661	Hexastylis naniflora	310	Dwarf-flowered Heartleaf	2016-04-05	2016-04-05
NC	36661	Hexastylis naniflora	310	Dwarf-flowered Heartleaf	2016-04-05	2016-04-05
NC	36661	Hexastylis naniflora	310	Dwarf-flowered Heartleaf	2016-04-05	2016-04-05
NC	36661	Hexastylis naniflora	310	Dwarf-flowered Heartleaf	2016-04-05	2016-04-05
NC	36661	Hexastylis naniflora	310	Dwarf-flowered Heartleaf	2016-04-05	2016-04-05
NC	36661	Hexastylis naniflora	310	Dwarf-flowered Heartleaf	2016-04-05	2016-04-05
NC	21834	Hexastylis naniflora	182	Dwarf-flowered Heartleaf	2001-05-13	2001-05-13
NC	21834	Hexastylis naniflora	182	Dwarf-flowered Heartleaf	2001-05-13	2001-05-13
NC	21834	Hexastylis naniflora	182	Dwarf-flowered Heartleaf	2001-05-13	2001-05-13
NC	21834	Hexastylis naniflora	182	Dwarf-flowered Heartleaf	2001-05-13	2001-05-13
NC	21834	Hexastylis naniflora	182	Dwarf-flowered Heartleaf	2001-05-13	2001-05-13
NC	21834	Hexastylis naniflora	182	Dwarf-flowered Heartleaf	2001-05-13	2001-05-13
NC	21834	Hexastylis naniflora	182	Dwarf-flowered Heartleaf	2001-05-13	2001-05-13
NC	21834	Hexastylis naniflora	182	Dwarf-flowered Heartleaf	2001-05-13	2001-05-13
NC	21834	Hexastylis naniflora	182	Dwarf-flowered Heartleaf	2001-05-13	2001-05-13
NC	21834	Hexastylis naniflora	182	Dwarf-flowered Heartleaf	2001-05-13	2001-05-13
NC	21834	Hexastylis naniflora	182	Dwarf-flowered Heartleaf	2001-05-13	2001-05-13
NC	21834	Hexastylis naniflora	182	Dwarf-flowered Heartleaf	2001-05-13	2001-05-13
NC	21834	Hexastylis naniflora	182	Dwarf-flowered Heartleaf	2001-05-13	2001-05-13
NC	21834	Hexastylis naniflora	182	Dwarf-flowered Heartleaf	2001-05-13	2001-05-13
NC	21834	Hexastylis naniflora	182	Dwarf-flowered Heartleaf	2001-05-13	2001-05-13
NC	21834	Hexastylis naniflora	182	Dwarf-flowered Heartleaf	2001-05-13	2001-05-13
NC	21834	Hexastylis naniflora	182	Dwarf-flowered Heartleaf	2001-05-13	2001-05-13
NC	21834	Hexastylis naniflora	182	Dwarf-flowered Heartleaf	2001-05-13	2001-05-13
NC	21834	Hexastylis naniflora	182	Dwarf-flowered Heartleaf	2001-05-13	2001-05-13
NC	21834	Hexastylis naniflora	182	Dwarf-flowered Heartleaf	2001-05-13	2001-05-13
NC	21834	Hexastylis naniflora	182	Dwarf-flowered Heartleaf	2001-05-13	2001-05-13
NC	21834	Hexastylis naniflora	182	Dwarf-flowered Heartleaf	2001-05-13	2001-05-13
NC	21834	Hexastylis naniflora	182	Dwarf-flowered Heartleaf	2001-05-13	2001-05-13
NC	21834	Hexastylis naniflora	182	Dwarf-flowered Heartleaf	2001-05-13	2001-05-13
NC	21834	Hexastylis naniflora	182	Dwarf-flowered Heartleaf	2001-05-13	2001-05-13
NC	21834	Hexastylis naniflora	182	Dwarf-flowered Heartleaf	2001-05-13	2001-05-13
NC	21834	Hexastylis naniflora	182	Dwarf-flowered Heartleaf	2001-05-13	2001-05-13
NC	21834	Hexastylis naniflora	182	Dwarf-flowered Heartleaf	2001-05-13	2001-05-13
NC	21834	Hexastylis naniflora	182	Dwarf-flowered Heartleaf	2001-05-13	2001-05-13

NC	21834	Hexastylis naniflora	182	Dwarf-flowered Heartleaf	2001-05-13	2001-05-13
NC	21834	Hexastylis naniflora	182	Dwarf-flowered Heartleaf	2001-05-13	2001-05-13
NC	21834	Hexastylis naniflora	182	Dwarf-flowered Heartleaf	2001-05-13	2001-05-13
NC	21834	Hexastylis naniflora	182	Dwarf-flowered Heartleaf	2001-05-13	2001-05-13
NC	21834	Hexastylis naniflora	182	Dwarf-flowered Heartleaf	2001-05-13	2001-05-13
NC	21834	Hexastylis naniflora	182	Dwarf-flowered Heartleaf	2001-05-13	2001-05-13
NC	21834	Hexastylis naniflora	182	Dwarf-flowered Heartleaf	2001-05-13	2001-05-13
NC	21834	Hexastylis naniflora	182	Dwarf-flowered Heartleaf	2001-05-13	2001-05-13
NC	21834	Hexastylis naniflora	182	Dwarf-flowered Heartleaf	2001-05-13	2001-05-13
NC	21834	Hexastylis naniflora	182	Dwarf-flowered Heartleaf	2001-05-13	2001-05-13
NC	21834	Hexastylis naniflora	182	Dwarf-flowered Heartleaf	2001-05-13	2001-05-13
NC	21834	Hexastylis naniflora	182	Dwarf-flowered Heartleaf	2001-05-13	2001-05-13
NC	21834	Hexastylis naniflora	182	Dwarf-flowered Heartleaf	2001-05-13	2001-05-13
NC	21834	Hexastylis naniflora	182	Dwarf-flowered Heartleaf	2001-05-13	2001-05-13
NC	21834	Hexastylis naniflora	182	Dwarf-flowered Heartleaf	2001-05-13	2001-05-13
NC	21834	Hexastylis naniflora	182	Dwarf-flowered Heartleaf	2001-05-13	2001-05-13
NC	21834	Hexastylis naniflora	182	Dwarf-flowered Heartleaf	2001-05-13	2001-05-13
NC	21834	Hexastylis naniflora	182	Dwarf-flowered Heartleaf	2001-05-13	2001-05-13
NC	21834	Hexastylis naniflora	182	Dwarf-flowered Heartleaf	2001-05-13	2001-05-13
NC	21834	Hexastylis naniflora	182	Dwarf-flowered Heartleaf	2001-05-13	2001-05-13
NC	21834	Hexastylis naniflora	182	Dwarf-flowered Heartleaf	2001-05-13	2001-05-13
NC	21834	Hexastylis naniflora	182	Dwarf-flowered Heartleaf	2001-05-13	2001-05-13
NC	21834	Hexastylis naniflora	182	Dwarf-flowered Heartleaf	2001-05-13	2001-05-13
NC	21834	Hexastylis naniflora	182	Dwarf-flowered Heartleaf	2001-05-13	2001-05-13
NC	21834	Hexastylis naniflora	182	Dwarf-flowered Heartleaf	2001-05-13	2001-05-13
NC	21834	Hexastylis naniflora	182	Dwarf-flowered Heartleaf	2001-05-13	2001-05-13
NC	21834	Hexastylis naniflora	182	Dwarf-flowered Heartleaf	2001-05-13	2001-05-13
NC	21834	Hexastylis naniflora	182	Dwarf-flowered Heartleaf	2001-05-13	2001-05-13
NC	21834	Hexastylis naniflora	182	Dwarf-flowered Heartleaf	2001-05-13	2001-05-13
NC	21834	Hexastylis naniflora	182	Dwarf-flowered Heartleaf	2001-05-13	2001-05-13
NC	21834	Hexastylis naniflora	182	Dwarf-flowered Heartleaf	2001-05-13	2001-05-13
NC	21834	Hexastylis naniflora	182	Dwarf-flowered Heartleaf	2001-05-13	2001-05-13
NC	21834	Hexastylis naniflora	182	Dwarf-flowered Heartleaf	2001-05-13	2001-05-13
NC	21834	Hexastylis naniflora	182	Dwarf-flowered Heartleaf	2001-05-13	2001-05-13
NC	21834	Hexastylis naniflora	182	Dwarf-flowered Heartleaf	2001-05-13	2001-05-13
NC	21834	Hexastylis naniflora	182	Dwarf-flowered Heartleaf	2001-05-13	2001-05-13
NC	21834	Hexastylis naniflora	182	Dwarf-flowered Heartleaf	2001-05-13	2001-05-13
NC	21834	Hexastylis naniflora	182	Dwarf-flowered Heartleaf	2001-05-13	2001-05-13
NC	21834	Hexastylis naniflora	182	Dwarf-flowered Heartleaf	2001-05-13	2001-05-13
NC	21834	Hexastylis naniflora	182	Dwarf-flowered Heartleaf	2001-05-13	2001-05-13
NC	21834	Hexastylis naniflora	182	Dwarf-flowered Heartleaf	2001-05-13	2001-05-13
NC	21834	Hexastylis naniflora	182	Dwarf-flowered Heartleaf	2001-05-13	2001-05-13
NC	21834	Hexastylis naniflora	182	Dwarf-flowered Heartleaf	2001-05-13	2001-05-13
NC	21834	Hexastylis naniflora	182	Dwarf-flowered Heartleaf	2001-05-13	2001-05-13
NC	21834	Hexastylis naniflora	182	Dwarf-flowered Heartleaf	2001-05-13	2001-05-13
NC	21834	Hexastylis naniflora	182	Dwarf-flowered Heartleaf	2001-05-13	2001-05-13
NC	21834	Hexastylis naniflora	182	Dwarf-flowered Heartleaf	2001-05-13	2001-05-13

NC	21834	Hexastylis naniflora	182	Dwarf-flowered Heartleaf	2001-05-13	2001-05-13
NC	21834	Hexastylis naniflora	182	Dwarf-flowered Heartleaf	2001-05-13	2001-05-13
NC	21834	Hexastylis naniflora	182	Dwarf-flowered Heartleaf	2001-05-13	2001-05-13
NC	21834	Hexastylis naniflora	182	Dwarf-flowered Heartleaf	2001-05-13	2001-05-13
NC	21834	Hexastylis naniflora	182	Dwarf-flowered Heartleaf	2001-05-13	2001-05-13
NC	21834	Hexastylis naniflora	182	Dwarf-flowered Heartleaf	2001-05-13	2001-05-13
NC	21834	Hexastylis naniflora	182	Dwarf-flowered Heartleaf	2001-05-13	2001-05-13
NC	21834	Hexastylis naniflora	182	Dwarf-flowered Heartleaf	2001-05-13	2001-05-13
NC	21834	Hexastylis naniflora	182	Dwarf-flowered Heartleaf	2001-05-13	2001-05-13
NC	21834	Hexastylis naniflora	182	Dwarf-flowered Heartleaf	2001-05-13	2001-05-13
NC	21834	Hexastylis naniflora	182	Dwarf-flowered Heartleaf	2001-05-13	2001-05-13
NC	21834	Hexastylis naniflora	182	Dwarf-flowered Heartleaf	2001-05-13	2001-05-13
NC	21834	Hexastylis naniflora	182	Dwarf-flowered Heartleaf	2001-05-13	2001-05-13
NC	21834	Hexastylis naniflora	182	Dwarf-flowered Heartleaf	2001-05-13	2001-05-13
NC	21834	Hexastylis naniflora	182	Dwarf-flowered Heartleaf	2001-05-13	2001-05-13
NC	21834	Hexastylis naniflora	182	Dwarf-flowered Heartleaf	2001-05-13	2001-05-13
NC	10553	Hexastylis naniflora	12	Dwarf-flowered Heartleaf	1995	1995
NC	10553	Hexastylis naniflora	12	Dwarf-flowered Heartleaf	1995	1995
NC	10553	Hexastylis naniflora	12	Dwarf-flowered Heartleaf	1995	1995
NC	10553	Hexastylis naniflora	12	Dwarf-flowered Heartleaf	1995	1995
NC	10553	Hexastylis naniflora	12	Dwarf-flowered Heartleaf	1995	1995
NC	10553	Hexastylis naniflora	12	Dwarf-flowered Heartleaf	1995	1995
NC	10553	Hexastylis naniflora	12	Dwarf-flowered Heartleaf	1995	1995
NC	10553	Hexastylis naniflora	12	Dwarf-flowered Heartleaf	1995	1995
NC	10553	Hexastylis naniflora	12	Dwarf-flowered Heartleaf	1995	1995
NC	10553	Hexastylis naniflora	12	Dwarf-flowered Heartleaf	1995	1995
NC	10553	Hexastylis naniflora	12	Dwarf-flowered Heartleaf	1995	1995
NC	10553	Hexastylis naniflora	12	Dwarf-flowered Heartleaf	1995	1995
NC	10553	Hexastylis naniflora	12	Dwarf-flowered Heartleaf	1995	1995
NC	10553	Hexastylis naniflora	12	Dwarf-flowered Heartleaf	1995	1995
NC	10553	Hexastylis naniflora	12	Dwarf-flowered Heartleaf	1995	1995
NC	10553	Hexastylis naniflora	12	Dwarf-flowered Heartleaf	1995	1995
NC	10553	Hexastylis naniflora	12	Dwarf-flowered Heartleaf	1995	1995
NC	10553	Hexastylis naniflora	12	Dwarf-flowered Heartleaf	1995	1995
NC	10553	Hexastylis naniflora	12	Dwarf-flowered Heartleaf	1995	1995
NC	10553	Hexastylis naniflora	12	Dwarf-flowered Heartleaf	1995	1995
NC	10553	Hexastylis naniflora	12	Dwarf-flowered Heartleaf	1995	1995
NC	10553	Hexastylis naniflora	12	Dwarf-flowered Heartleaf	1995	1995
NC	10553	Hexastylis naniflora	12	Dwarf-flowered Heartleaf	1995	1995
NC	10553	Hexastylis naniflora	12	Dwarf-flowered Heartleaf	1995	1995
NC	10553	Hexastylis naniflora	12	Dwarf-flowered Heartleaf	1995	1995
NC	10553	Hexastylis naniflora	12	Dwarf-flowered Heartleaf	1995	1995
NC	10553	Hexastylis naniflora	12	Dwarf-flowered Heartleaf	1995	1995

NC	10553	Hexastylis naniflora	12	Dwarf-flowered Heartleaf	1995	1995
NC	10553	Hexastylis naniflora	12	Dwarf-flowered Heartleaf	1995	1995
NC	10553	Hexastylis naniflora	12	Dwarf-flowered Heartleaf	1995	1995
NC	10553	Hexastylis naniflora	12	Dwarf-flowered Heartleaf	1995	1995
NC	10553	Hexastylis naniflora	12	Dwarf-flowered Heartleaf	1995	1995
NC	10553	Hexastylis naniflora	12	Dwarf-flowered Heartleaf	1995	1995
NC	10553	Hexastylis naniflora	12	Dwarf-flowered Heartleaf	1995	1995
NC	10553	Hexastylis naniflora	12	Dwarf-flowered Heartleaf	1995	1995
NC	10553	Hexastylis naniflora	12	Dwarf-flowered Heartleaf	1995	1995
NC	10553	Hexastylis naniflora	12	Dwarf-flowered Heartleaf	1995	1995
NC	10553	Hexastylis naniflora	12	Dwarf-flowered Heartleaf	1995	1995
NC	10553	Hexastylis naniflora	12	Dwarf-flowered Heartleaf	1995	1995
NC	10553	Hexastylis naniflora	12	Dwarf-flowered Heartleaf	1995	1995
NC	10553	Hexastylis naniflora	12	Dwarf-flowered Heartleaf	1995	1995
NC	10553	Hexastylis naniflora	12	Dwarf-flowered Heartleaf	1995	1995
NC	10553	Hexastylis naniflora	12	Dwarf-flowered Heartleaf	1995	1995
NC	10553	Hexastylis naniflora	12	Dwarf-flowered Heartleaf	1995	1995
NC	10553	Hexastylis naniflora	12	Dwarf-flowered Heartleaf	1995	1995
NC	10553	Hexastylis naniflora	12	Dwarf-flowered Heartleaf	1995	1995
NC	10553	Hexastylis naniflora	12	Dwarf-flowered Heartleaf	1995	1995
NC	10553	Hexastylis naniflora	12	Dwarf-flowered Heartleaf	1995	1995
NC	10553	Hexastylis naniflora	12	Dwarf-flowered Heartleaf	1995	1995
NC	10553	Hexastylis naniflora	12	Dwarf-flowered Heartleaf	1995	1995
NC	10553	Hexastylis naniflora	12	Dwarf-flowered Heartleaf	1995	1995
NC	10553	Hexastylis naniflora	12	Dwarf-flowered Heartleaf	1995	1995
NC	10553	Hexastylis naniflora	12	Dwarf-flowered Heartleaf	1995	1995
NC	10553	Hexastylis naniflora	12	Dwarf-flowered Heartleaf	1995	1995
NC	10553	Hexastylis naniflora	12	Dwarf-flowered Heartleaf	1995	1995
NC	10553	Hexastylis naniflora	12	Dwarf-flowered Heartleaf	1995	1995
NC	10553	Hexastylis naniflora	12	Dwarf-flowered Heartleaf	1995	1995
NC	10553	Hexastylis naniflora	12	Dwarf-flowered Heartleaf	1995	1995
NC	10553	Hexastylis naniflora	12	Dwarf-flowered Heartleaf	1995	1995
NC	10553	Hexastylis naniflora	12	Dwarf-flowered Heartleaf	1995	1995
NC	10553	Hexastylis naniflora	12	Dwarf-flowered Heartleaf	1995	1995
NC	10553	Hexastylis naniflora	12	Dwarf-flowered Heartleaf	1995	1995
NC	10553	Hexastylis naniflora	12	Dwarf-flowered Heartleaf	1995	1995
NC	10553	Hexastylis naniflora	12	Dwarf-flowered Heartleaf	1995	1995
NC	10553	Hexastylis naniflora	12	Dwarf-flowered Heartleaf	1995	1995
NC	10553	Hexastylis naniflora	12	Dwarf-flowered Heartleaf	1995	1995
NC	10553	Hexastylis naniflora	12	Dwarf-flowered Heartleaf	1995	1995
NC	10553	Hexastylis naniflora	12	Dwarf-flowered Heartleaf	1995	1995
NC	10553	Hexastylis naniflora	12	Dwarf-flowered Heartleaf	1995	1995
NC	10553	Hexastylis naniflora	12	Dwarf-flowered Heartleaf	1995	1995
NC	10553	Hexastylis naniflora	12	Dwarf-flowered Heartleaf	1995	1995
NC	28352	Hexastylis naniflora	283	Dwarf-flowered Heartleaf	2009-04-07	2009-04-07
NC	28352	Hexastylis naniflora	283	Dwarf-flowered Heartleaf	2009-04-07	2009-04-07
NC	28352	Hexastylis naniflora	283	Dwarf-flowered Heartleaf	2009-04-07	2009-04-07

NC	28352	Hexastylis naniflora	283	Dwarf-flowered Heartleaf	2009-04-07	2009-04-07
NC	28352	Hexastylis naniflora	283	Dwarf-flowered Heartleaf	2009-04-07	2009-04-07
NC	28352	Hexastylis naniflora	283	Dwarf-flowered Heartleaf	2009-04-07	2009-04-07
NC	28352	Hexastylis naniflora	283	Dwarf-flowered Heartleaf	2009-04-07	2009-04-07
NC	28352	Hexastylis naniflora	283	Dwarf-flowered Heartleaf	2009-04-07	2009-04-07
NC	28352	Hexastylis naniflora	283	Dwarf-flowered Heartleaf	2009-04-07	2009-04-07
NC	28352	Hexastylis naniflora	283	Dwarf-flowered Heartleaf	2009-04-07	2009-04-07
NC	28352	Hexastylis naniflora	283	Dwarf-flowered Heartleaf	2009-04-07	2009-04-07
NC	28352	Hexastylis naniflora	283	Dwarf-flowered Heartleaf	2009-04-07	2009-04-07
NC	28352	Hexastylis naniflora	283	Dwarf-flowered Heartleaf	2009-04-07	2009-04-07
NC	28352	Hexastylis naniflora	283	Dwarf-flowered Heartleaf	2009-04-07	2009-04-07
NC	28352	Hexastylis naniflora	283	Dwarf-flowered Heartleaf	2009-04-07	2009-04-07
NC	28352	Hexastylis naniflora	283	Dwarf-flowered Heartleaf	2009-04-07	2009-04-07
NC	28352	Hexastylis naniflora	283	Dwarf-flowered Heartleaf	2009-04-07	2009-04-07
NC	28352	Hexastylis naniflora	283	Dwarf-flowered Heartleaf	2009-04-07	2009-04-07
NC	28352	Hexastylis naniflora	283	Dwarf-flowered Heartleaf	2009-04-07	2009-04-07
NC	28352	Hexastylis naniflora	283	Dwarf-flowered Heartleaf	2009-04-07	2009-04-07
NC	28352	Hexastylis naniflora	283	Dwarf-flowered Heartleaf	2009-04-07	2009-04-07
NC	28352	Hexastylis naniflora	283	Dwarf-flowered Heartleaf	2009-04-07	2009-04-07
NC	28352	Hexastylis naniflora	283	Dwarf-flowered Heartleaf	2009-04-07	2009-04-07
NC	28352	Hexastylis naniflora	283	Dwarf-flowered Heartleaf	2009-04-07	2009-04-07
NC	28352	Hexastylis naniflora	283	Dwarf-flowered Heartleaf	2009-04-07	2009-04-07
NC	28352	Hexastylis naniflora	283	Dwarf-flowered Heartleaf	2009-04-07	2009-04-07
NC	28352	Hexastylis naniflora	283	Dwarf-flowered Heartleaf	2009-04-07	2009-04-07
NC	28352	Hexastylis naniflora	283	Dwarf-flowered Heartleaf	2009-04-07	2009-04-07
NC	28352	Hexastylis naniflora	283	Dwarf-flowered Heartleaf	2009-04-07	2009-04-07
NC	28352	Hexastylis naniflora	283	Dwarf-flowered Heartleaf	2009-04-07	2009-04-07
NC	28352	Hexastylis naniflora	283	Dwarf-flowered Heartleaf	2009-04-07	2009-04-07
NC	28352	Hexastylis naniflora	283	Dwarf-flowered Heartleaf	2009-04-07	2009-04-07
NC	28352	Hexastylis naniflora	283	Dwarf-flowered Heartleaf	2009-04-07	2009-04-07
NC	28352	Hexastylis naniflora	283	Dwarf-flowered Heartleaf	2009-04-07	2009-04-07
NC	28352	Hexastylis naniflora	283	Dwarf-flowered Heartleaf	2009-04-07	2009-04-07
NC	28352	Hexastylis naniflora	283	Dwarf-flowered Heartleaf	2009-04-07	2009-04-07
NC	28352	Hexastylis naniflora	283	Dwarf-flowered Heartleaf	2009-04-07	2009-04-07
NC	28352	Hexastylis naniflora	283	Dwarf-flowered Heartleaf	2009-04-07	2009-04-07
NC	28352	Hexastylis naniflora	283	Dwarf-flowered Heartleaf	2009-04-07	2009-04-07
NC	28352	Hexastylis naniflora	283	Dwarf-flowered Heartleaf	2009-04-07	2009-04-07
NC	28352	Hexastylis naniflora	283	Dwarf-flowered Heartleaf	2009-04-07	2009-04-07
NC	28352	Hexastylis naniflora	283	Dwarf-flowered Heartleaf	2009-04-07	2009-04-07
NC	28352	Hexastylis naniflora	283	Dwarf-flowered Heartleaf	2009-04-07	2009-04-07
NC	28352	Hexastylis naniflora	283	Dwarf-flowered Heartleaf	2009-04-07	2009-04-07
NC	28352	Hexastylis naniflora	283	Dwarf-flowered Heartleaf	2009-04-07	2009-04-07
NC	28352	Hexastylis naniflora	283	Dwarf-flowered Heartleaf	2009-04-07	2009-04-07
NC	28352	Hexastylis naniflora	283	Dwarf-flowered Heartleaf	2009-04-07	2009-04-07
NC	28352	Hexastylis naniflora	283	Dwarf-flowered Heartleaf	2009-04-07	2009-04-07
NC	28352	Hexastylis naniflora	283	Dwarf-flowered Heartleaf	2009-04-07	2009-04-07
NC	28352	Hexastylis naniflora	283	Dwarf-flowered Heartleaf	2009-04-07	2009-04-07

NC	28352	Hexastylis naniflora	283	Dwarf-flowered Heartleaf	2009-04-07	2009-04-07
NC	28352	Hexastylis naniflora	283	Dwarf-flowered Heartleaf	2009-04-07	2009-04-07
NC	28352	Hexastylis naniflora	283	Dwarf-flowered Heartleaf	2009-04-07	2009-04-07
NC	28352	Hexastylis naniflora	283	Dwarf-flowered Heartleaf	2009-04-07	2009-04-07
NC	28352	Hexastylis naniflora	283	Dwarf-flowered Heartleaf	2009-04-07	2009-04-07
NC	28352	Hexastylis naniflora	283	Dwarf-flowered Heartleaf	2009-04-07	2009-04-07
NC	28352	Hexastylis naniflora	283	Dwarf-flowered Heartleaf	2009-04-07	2009-04-07
NC	28352	Hexastylis naniflora	283	Dwarf-flowered Heartleaf	2009-04-07	2009-04-07
NC	28352	Hexastylis naniflora	283	Dwarf-flowered Heartleaf	2009-04-07	2009-04-07
NC	28352	Hexastylis naniflora	283	Dwarf-flowered Heartleaf	2009-04-07	2009-04-07
NC	28352	Hexastylis naniflora	283	Dwarf-flowered Heartleaf	2009-04-07	2009-04-07
NC	28352	Hexastylis naniflora	283	Dwarf-flowered Heartleaf	2009-04-07	2009-04-07
NC	28352	Hexastylis naniflora	283	Dwarf-flowered Heartleaf	2009-04-07	2009-04-07
NC	22219	Hexastylis naniflora	208	Dwarf-flowered Heartleaf	2012-03-15	2012-03-15
NC	22219	Hexastylis naniflora	208	Dwarf-flowered Heartleaf	2012-03-15	2012-03-15
NC	22219	Hexastylis naniflora	208	Dwarf-flowered Heartleaf	2012-03-15	2012-03-15
NC	22219	Hexastylis naniflora	208	Dwarf-flowered Heartleaf	2012-03-15	2012-03-15
NC	22219	Hexastylis naniflora	208	Dwarf-flowered Heartleaf	2012-03-15	2012-03-15
NC	22219	Hexastylis naniflora	208	Dwarf-flowered Heartleaf	2012-03-15	2012-03-15
NC	22219	Hexastylis naniflora	208	Dwarf-flowered Heartleaf	2012-03-15	2012-03-15
NC	22219	Hexastylis naniflora	208	Dwarf-flowered Heartleaf	2012-03-15	2012-03-15
NC	22219	Hexastylis naniflora	208	Dwarf-flowered Heartleaf	2012-03-15	2012-03-15
NC	22219	Hexastylis naniflora	208	Dwarf-flowered Heartleaf	2012-03-15	2012-03-15
NC	22219	Hexastylis naniflora	208	Dwarf-flowered Heartleaf	2012-03-15	2012-03-15
NC	22219	Hexastylis naniflora	208	Dwarf-flowered Heartleaf	2012-03-15	2012-03-15
NC	22219	Hexastylis naniflora	208	Dwarf-flowered Heartleaf	2012-03-15	2012-03-15
NC	22219	Hexastylis naniflora	208	Dwarf-flowered Heartleaf	2012-03-15	2012-03-15
NC	22219	Hexastylis naniflora	208	Dwarf-flowered Heartleaf	2012-03-15	2012-03-15
NC	22219	Hexastylis naniflora	208	Dwarf-flowered Heartleaf	2012-03-15	2012-03-15
NC	22219	Hexastylis naniflora	208	Dwarf-flowered Heartleaf	2012-03-15	2012-03-15
NC	22219	Hexastylis naniflora	208	Dwarf-flowered Heartleaf	2012-03-15	2012-03-15
NC	22219	Hexastylis naniflora	208	Dwarf-flowered Heartleaf	2012-03-15	2012-03-15
NC	22219	Hexastylis naniflora	208	Dwarf-flowered Heartleaf	2012-03-15	2012-03-15
NC	22219	Hexastylis naniflora	208	Dwarf-flowered Heartleaf	2012-03-15	2012-03-15
NC	22219	Hexastylis naniflora	208	Dwarf-flowered Heartleaf	2012-03-15	2012-03-15
NC	22219	Hexastylis naniflora	208	Dwarf-flowered Heartleaf	2012-03-15	2012-03-15
NC	22219	Hexastylis naniflora	208	Dwarf-flowered Heartleaf	2012-03-15	2012-03-15
NC	22219	Hexastylis naniflora	208	Dwarf-flowered Heartleaf	2012-03-15	2012-03-15
NC	22219	Hexastylis naniflora	208	Dwarf-flowered Heartleaf	2012-03-15	2012-03-15
NC	22219	Hexastylis naniflora	208	Dwarf-flowered Heartleaf	2012-03-15	2012-03-15
NC	22219	Hexastylis naniflora	208	Dwarf-flowered Heartleaf	2012-03-15	2012-03-15
NC	22219	Hexastylis naniflora	208	Dwarf-flowered Heartleaf	2012-03-15	2012-03-15
NC	22219	Hexastylis naniflora	208	Dwarf-flowered Heartleaf	2012-03-15	2012-03-15
NC	22219	Hexastylis naniflora	208	Dwarf-flowered Heartleaf	2012-03-15	2012-03-15
NC	22219	Hexastylis naniflora	208	Dwarf-flowered Heartleaf	2012-03-15	2012-03-15
NC	22219	Hexastylis naniflora	208	Dwarf-flowered Heartleaf	2012-03-15	2012-03-15
NC	22219	Hexastylis naniflora	208	Dwarf-flowered Heartleaf	2012-03-15	2012-03-15
NC	22219	Hexastylis naniflora	208	Dwarf-flowered Heartleaf	2012-03-15	2012-03-15
NC	22219	Hexastylis naniflora	208	Dwarf-flowered Heartleaf	2012-03-15	2012-03-15
NC	22219	Hexastylis naniflora	208	Dwarf-flowered Heartleaf	2012-03-15	2012-03-15
NC	22219	Hexastylis naniflora	208	Dwarf-flowered Heartleaf	2012-03-15	2012-03-15
NC	22219	Hexastylis naniflora	208	Dwarf-flowered Heartleaf	2012-03-15	2012-03-15
NC	22219	Hexastylis naniflora	208	Dwarf-flowered Heartleaf	2012-03-15	2012-03-15
NC	22219	Hexastylis naniflora	208	Dwarf-flowered Heartleaf	2012-03-15	2012-03-15

NC	22219	Hexastylis naniflora	208	Dwarf-flowered Heartleaf	2012-03-15	2012-03-15
NC	22219	Hexastylis naniflora	208	Dwarf-flowered Heartleaf	2012-03-15	2012-03-15
NC	22219	Hexastylis naniflora	208	Dwarf-flowered Heartleaf	2012-03-15	2012-03-15
NC	22219	Hexastylis naniflora	208	Dwarf-flowered Heartleaf	2012-03-15	2012-03-15
NC	22219	Hexastylis naniflora	208	Dwarf-flowered Heartleaf	2012-03-15	2012-03-15
NC	22219	Hexastylis naniflora	208	Dwarf-flowered Heartleaf	2012-03-15	2012-03-15
NC	22219	Hexastylis naniflora	208	Dwarf-flowered Heartleaf	2012-03-15	2012-03-15
NC	22219	Hexastylis naniflora	208	Dwarf-flowered Heartleaf	2012-03-15	2012-03-15
NC	22219	Hexastylis naniflora	208	Dwarf-flowered Heartleaf	2012-03-15	2012-03-15
NC	22219	Hexastylis naniflora	208	Dwarf-flowered Heartleaf	2012-03-15	2012-03-15
NC	22219	Hexastylis naniflora	208	Dwarf-flowered Heartleaf	2012-03-15	2012-03-15
NC	22219	Hexastylis naniflora	208	Dwarf-flowered Heartleaf	2012-03-15	2012-03-15
NC	22219	Hexastylis naniflora	208	Dwarf-flowered Heartleaf	2012-03-15	2012-03-15
NC	22219	Hexastylis naniflora	208	Dwarf-flowered Heartleaf	2012-03-15	2012-03-15
NC	22219	Hexastylis naniflora	208	Dwarf-flowered Heartleaf	2012-03-15	2012-03-15
NC	22219	Hexastylis naniflora	208	Dwarf-flowered Heartleaf	2012-03-15	2012-03-15
NC	22219	Hexastylis naniflora	208	Dwarf-flowered Heartleaf	2012-03-15	2012-03-15
NC	22219	Hexastylis naniflora	208	Dwarf-flowered Heartleaf	2012-03-15	2012-03-15
NC	22219	Hexastylis naniflora	208	Dwarf-flowered Heartleaf	2012-03-15	2012-03-15
NC	22219	Hexastylis naniflora	208	Dwarf-flowered Heartleaf	2012-03-15	2012-03-15
NC	22219	Hexastylis naniflora	208	Dwarf-flowered Heartleaf	2012-03-15	2012-03-15
NC	22219	Hexastylis naniflora	208	Dwarf-flowered Heartleaf	2012-03-15	2012-03-15
NC	22381	Hexastylis naniflora	233	Dwarf-flowered Heartleaf	2012-04-01	2012-04-01
NC	22381	Hexastylis naniflora	233	Dwarf-flowered Heartleaf	2012-04-01	2012-04-01
NC	22381	Hexastylis naniflora	233	Dwarf-flowered Heartleaf	2012-04-01	2012-04-01
NC	22381	Hexastylis naniflora	233	Dwarf-flowered Heartleaf	2012-04-01	2012-04-01
NC	22381	Hexastylis naniflora	233	Dwarf-flowered Heartleaf	2012-04-01	2012-04-01
NC	22381	Hexastylis naniflora	233	Dwarf-flowered Heartleaf	2012-04-01	2012-04-01
NC	22381	Hexastylis naniflora	233	Dwarf-flowered Heartleaf	2012-04-01	2012-04-01
NC	22381	Hexastylis naniflora	233	Dwarf-flowered Heartleaf	2012-04-01	2012-04-01
NC	22381	Hexastylis naniflora	233	Dwarf-flowered Heartleaf	2012-04-01	2012-04-01
NC	22381	Hexastylis naniflora	233	Dwarf-flowered Heartleaf	2012-04-01	2012-04-01
NC	22381	Hexastylis naniflora	233	Dwarf-flowered Heartleaf	2012-04-01	2012-04-01
NC	22381	Hexastylis naniflora	233	Dwarf-flowered Heartleaf	2012-04-01	2012-04-01
NC	22381	Hexastylis naniflora	233	Dwarf-flowered Heartleaf	2012-04-01	2012-04-01
NC	22381	Hexastylis naniflora	233	Dwarf-flowered Heartleaf	2012-04-01	2012-04-01
NC	22381	Hexastylis naniflora	233	Dwarf-flowered Heartleaf	2012-04-01	2012-04-01
NC	22381	Hexastylis naniflora	233	Dwarf-flowered Heartleaf	2012-04-01	2012-04-01
NC	22381	Hexastylis naniflora	233	Dwarf-flowered Heartleaf	2012-04-01	2012-04-01
NC	22381	Hexastylis naniflora	233	Dwarf-flowered Heartleaf	2012-04-01	2012-04-01
NC	22381	Hexastylis naniflora	233	Dwarf-flowered Heartleaf	2012-04-01	2012-04-01
NC	22381	Hexastylis naniflora	233	Dwarf-flowered Heartleaf	2012-04-01	2012-04-01
NC	22381	Hexastylis naniflora	233	Dwarf-flowered Heartleaf	2012-04-01	2012-04-01
NC	22381	Hexastylis naniflora	233	Dwarf-flowered Heartleaf	2012-04-01	2012-04-01

NC	22381	Hexastylis naniflora	233	Dwarf-flowered Heartleaf	2012-04-01	2012-04-01
NC	22381	Hexastylis naniflora	233	Dwarf-flowered Heartleaf	2012-04-01	2012-04-01
NC	22381	Hexastylis naniflora	233	Dwarf-flowered Heartleaf	2012-04-01	2012-04-01
NC	22381	Hexastylis naniflora	233	Dwarf-flowered Heartleaf	2012-04-01	2012-04-01
NC	22381	Hexastylis naniflora	233	Dwarf-flowered Heartleaf	2012-04-01	2012-04-01
NC	22381	Hexastylis naniflora	233	Dwarf-flowered Heartleaf	2012-04-01	2012-04-01
NC	22381	Hexastylis naniflora	233	Dwarf-flowered Heartleaf	2012-04-01	2012-04-01
NC	22381	Hexastylis naniflora	233	Dwarf-flowered Heartleaf	2012-04-01	2012-04-01
NC	22381	Hexastylis naniflora	233	Dwarf-flowered Heartleaf	2012-04-01	2012-04-01
NC	22381	Hexastylis naniflora	233	Dwarf-flowered Heartleaf	2012-04-01	2012-04-01
NC	22381	Hexastylis naniflora	233	Dwarf-flowered Heartleaf	2012-04-01	2012-04-01
NC	22381	Hexastylis naniflora	233	Dwarf-flowered Heartleaf	2012-04-01	2012-04-01
NC	22381	Hexastylis naniflora	233	Dwarf-flowered Heartleaf	2012-04-01	2012-04-01
NC	22381	Hexastylis naniflora	233	Dwarf-flowered Heartleaf	2012-04-01	2012-04-01
NC	22381	Hexastylis naniflora	233	Dwarf-flowered Heartleaf	2012-04-01	2012-04-01
NC	22381	Hexastylis naniflora	233	Dwarf-flowered Heartleaf	2012-04-01	2012-04-01
NC	22381	Hexastylis naniflora	233	Dwarf-flowered Heartleaf	2012-04-01	2012-04-01
NC	22381	Hexastylis naniflora	233	Dwarf-flowered Heartleaf	2012-04-01	2012-04-01
NC	22381	Hexastylis naniflora	233	Dwarf-flowered Heartleaf	2012-04-01	2012-04-01
NC	22381	Hexastylis naniflora	233	Dwarf-flowered Heartleaf	2012-04-01	2012-04-01
NC	22381	Hexastylis naniflora	233	Dwarf-flowered Heartleaf	2012-04-01	2012-04-01
NC	22381	Hexastylis naniflora	233	Dwarf-flowered Heartleaf	2012-04-01	2012-04-01
NC	22381	Hexastylis naniflora	233	Dwarf-flowered Heartleaf	2012-04-01	2012-04-01
NC	22381	Hexastylis naniflora	233	Dwarf-flowered Heartleaf	2012-04-01	2012-04-01
NC	22381	Hexastylis naniflora	233	Dwarf-flowered Heartleaf	2012-04-01	2012-04-01
NC	22381	Hexastylis naniflora	233	Dwarf-flowered Heartleaf	2012-04-01	2012-04-01
NC	22381	Hexastylis naniflora	233	Dwarf-flowered Heartleaf	2012-04-01	2012-04-01
NC	22381	Hexastylis naniflora	233	Dwarf-flowered Heartleaf	2012-04-01	2012-04-01
NC	22381	Hexastylis naniflora	233	Dwarf-flowered Heartleaf	2012-04-01	2012-04-01
NC	22381	Hexastylis naniflora	233	Dwarf-flowered Heartleaf	2012-04-01	2012-04-01
NC	22381	Hexastylis naniflora	233	Dwarf-flowered Heartleaf	2012-04-01	2012-04-01
NC	22381	Hexastylis naniflora	233	Dwarf-flowered Heartleaf	2012-04-01	2012-04-01
NC	22381	Hexastylis naniflora	233	Dwarf-flowered Heartleaf	2012-04-01	2012-04-01
NC	22381	Hexastylis naniflora	233	Dwarf-flowered Heartleaf	2012-04-01	2012-04-01
NC	22381	Hexastylis naniflora	233	Dwarf-flowered Heartleaf	2012-04-01	2012-04-01
NC	22381	Hexastylis naniflora	233	Dwarf-flowered Heartleaf	2012-04-01	2012-04-01
NC	22381	Hexastylis naniflora	233	Dwarf-flowered Heartleaf	2012-04-01	2012-04-01
NC	22381	Hexastylis naniflora	233	Dwarf-flowered Heartleaf	2012-04-01	2012-04-01
NC	22381	Hexastylis naniflora	233	Dwarf-flowered Heartleaf	2012-04-01	2012-04-01
NC	22381	Hexastylis naniflora	233	Dwarf-flowered Heartleaf	2012-04-01	2012-04-01
NC	22381	Hexastylis naniflora	233	Dwarf-flowered Heartleaf	2012-04-01	2012-04-01
NC	22381	Hexastylis naniflora	233	Dwarf-flowered Heartleaf	2012-04-01	2012-04-01
NC	22381	Hexastylis naniflora	233	Dwarf-flowered Heartleaf	2012-04-01	2012-04-01
NC	22381	Hexastylis naniflora	233	Dwarf-flowered Heartleaf	2012-04-01	2012-04-01
NC	22381	Hexastylis naniflora	233	Dwarf-flowered Heartleaf	2012-04-01	2012-04-01
NC	22381	Hexastylis naniflora	233	Dwarf-flowered Heartleaf	2012-04-01	2012-04-01
NC	22381	Hexastylis naniflora	233	Dwarf-flowered Heartleaf	2012-04-01	2012-04-01

NC	17372	Hexastylis naniflora	9	Dwarf-flowered Heartleaf	2012	2005-03-05
NC	17372	Hexastylis naniflora	9	Dwarf-flowered Heartleaf	2012	2005-03-05
NC	17372	Hexastylis naniflora	9	Dwarf-flowered Heartleaf	2012	2005-03-05
NC	17372	Hexastylis naniflora	9	Dwarf-flowered Heartleaf	2012	2005-03-05
NC	17372	Hexastylis naniflora	9	Dwarf-flowered Heartleaf	2012	2005-03-05
NC	17372	Hexastylis naniflora	9	Dwarf-flowered Heartleaf	2012	2005-03-05
NC	17372	Hexastylis naniflora	9	Dwarf-flowered Heartleaf	2012	2005-03-05
NC	17372	Hexastylis naniflora	9	Dwarf-flowered Heartleaf	2012	2005-03-05
NC	17372	Hexastylis naniflora	9	Dwarf-flowered Heartleaf	2012	2005-03-05
NC	17372	Hexastylis naniflora	9	Dwarf-flowered Heartleaf	2012	2005-03-05
NC	17372	Hexastylis naniflora	9	Dwarf-flowered Heartleaf	2012	2005-03-05
NC	17372	Hexastylis naniflora	9	Dwarf-flowered Heartleaf	2012	2005-03-05
NC	17372	Hexastylis naniflora	9	Dwarf-flowered Heartleaf	2012	2005-03-05
NC	17372	Hexastylis naniflora	9	Dwarf-flowered Heartleaf	2012	2005-03-05
NC	17372	Hexastylis naniflora	9	Dwarf-flowered Heartleaf	2012	2005-03-05
NC	17372	Hexastylis naniflora	9	Dwarf-flowered Heartleaf	2012	2005-03-05
NC	17372	Hexastylis naniflora	9	Dwarf-flowered Heartleaf	2012	2005-03-05
NC	17372	Hexastylis naniflora	9	Dwarf-flowered Heartleaf	2012	2005-03-05
NC	17372	Hexastylis naniflora	9	Dwarf-flowered Heartleaf	2012	2005-03-05
NC	17372	Hexastylis naniflora	9	Dwarf-flowered Heartleaf	2012	2005-03-05
NC	17372	Hexastylis naniflora	9	Dwarf-flowered Heartleaf	2012	2005-03-05
NC	17372	Hexastylis naniflora	9	Dwarf-flowered Heartleaf	2012	2005-03-05
NC	17372	Hexastylis naniflora	9	Dwarf-flowered Heartleaf	2012	2005-03-05
NC	17372	Hexastylis naniflora	9	Dwarf-flowered Heartleaf	2012	2005-03-05
NC	17372	Hexastylis naniflora	9	Dwarf-flowered Heartleaf	2012	2005-03-05
NC	17372	Hexastylis naniflora	9	Dwarf-flowered Heartleaf	2012	2005-03-05
NC	17372	Hexastylis naniflora	9	Dwarf-flowered Heartleaf	2012	2005-03-05
NC	17372	Hexastylis naniflora	9	Dwarf-flowered Heartleaf	2012	2005-03-05
NC	17372	Hexastylis naniflora	9	Dwarf-flowered Heartleaf	2012	2005-03-05
NC	17372	Hexastylis naniflora	9	Dwarf-flowered Heartleaf	2012	2005-03-05
NC	17372	Hexastylis naniflora	9	Dwarf-flowered Heartleaf	2012	2005-03-05
NC	17372	Hexastylis naniflora	9	Dwarf-flowered Heartleaf	2012	2005-03-05
NC	17372	Hexastylis naniflora	9	Dwarf-flowered Heartleaf	2012	2005-03-05
NC	17372	Hexastylis naniflora	9	Dwarf-flowered Heartleaf	2012	2005-03-05
NC	17372	Hexastylis naniflora	9	Dwarf-flowered Heartleaf	2012	2005-03-05
NC	17372	Hexastylis naniflora	9	Dwarf-flowered Heartleaf	2012	2005-03-05
NC	17372	Hexastylis naniflora	9	Dwarf-flowered Heartleaf	2012	2005-03-05
NC	17372	Hexastylis naniflora	9	Dwarf-flowered Heartleaf	2012	2005-03-05
NC	17372	Hexastylis naniflora	9	Dwarf-flowered Heartleaf	2012	2005-03-05
NC	17372	Hexastylis naniflora	9	Dwarf-flowered Heartleaf	2012	2005-03-05
NC	17372	Hexastylis naniflora	9	Dwarf-flowered Heartleaf	2012	2005-03-05
NC	17372	Hexastylis naniflora	9	Dwarf-flowered Heartleaf	2012	2005-03-05
NC	17372	Hexastylis naniflora	9	Dwarf-flowered Heartleaf	2012	2005-03-05
NC	17372	Hexastylis naniflora	9	Dwarf-flowered Heartleaf	2012	2005-03-05
NC	17372	Hexastylis naniflora	9	Dwarf-flowered Heartleaf	2012	2005-03-05
NC	17372	Hexastylis naniflora	9	Dwarf-flowered Heartleaf	2012	2005-03-05
NC	17372	Hexastylis naniflora	9	Dwarf-flowered Heartleaf	2012	2005-03-05

NC	17372	Hexastylis naniflora	9	Dwarf-flowered Heartleaf	2012	2005-03-05
NC	20023	Hexastylis naniflora	31	Dwarf-flowered Heartleaf	2010-12-21	2010-12-21
NC	20023	Hexastylis naniflora	31	Dwarf-flowered Heartleaf	2010-12-21	2010-12-21
NC	20023	Hexastylis naniflora	31	Dwarf-flowered Heartleaf	2010-12-21	2010-12-21
NC	20023	Hexastylis naniflora	31	Dwarf-flowered Heartleaf	2010-12-21	2010-12-21
NC	20023	Hexastylis naniflora	31	Dwarf-flowered Heartleaf	2010-12-21	2010-12-21
NC	20023	Hexastylis naniflora	31	Dwarf-flowered Heartleaf	2010-12-21	2010-12-21
NC	20023	Hexastylis naniflora	31	Dwarf-flowered Heartleaf	2010-12-21	2010-12-21
NC	20023	Hexastylis naniflora	31	Dwarf-flowered Heartleaf	2010-12-21	2010-12-21
NC	20023	Hexastylis naniflora	31	Dwarf-flowered Heartleaf	2010-12-21	2010-12-21
NC	20023	Hexastylis naniflora	31	Dwarf-flowered Heartleaf	2010-12-21	2010-12-21
NC	20023	Hexastylis naniflora	31	Dwarf-flowered Heartleaf	2010-12-21	2010-12-21
NC	20023	Hexastylis naniflora	31	Dwarf-flowered Heartleaf	2010-12-21	2010-12-21
NC	20023	Hexastylis naniflora	31	Dwarf-flowered Heartleaf	2010-12-21	2010-12-21
NC	20023	Hexastylis naniflora	31	Dwarf-flowered Heartleaf	2010-12-21	2010-12-21
NC	20023	Hexastylis naniflora	31	Dwarf-flowered Heartleaf	2010-12-21	2010-12-21
NC	20023	Hexastylis naniflora	31	Dwarf-flowered Heartleaf	2010-12-21	2010-12-21
NC	20023	Hexastylis naniflora	31	Dwarf-flowered Heartleaf	2010-12-21	2010-12-21
NC	20023	Hexastylis naniflora	31	Dwarf-flowered Heartleaf	2010-12-21	2010-12-21
NC	20023	Hexastylis naniflora	31	Dwarf-flowered Heartleaf	2010-12-21	2010-12-21
NC	20023	Hexastylis naniflora	31	Dwarf-flowered Heartleaf	2010-12-21	2010-12-21
NC	20023	Hexastylis naniflora	31	Dwarf-flowered Heartleaf	2010-12-21	2010-12-21
NC	20023	Hexastylis naniflora	31	Dwarf-flowered Heartleaf	2010-12-21	2010-12-21
NC	20023	Hexastylis naniflora	31	Dwarf-flowered Heartleaf	2010-12-21	2010-12-21
NC	20023	Hexastylis naniflora	31	Dwarf-flowered Heartleaf	2010-12-21	2010-12-21
NC	20023	Hexastylis naniflora	31	Dwarf-flowered Heartleaf	2010-12-21	2010-12-21
NC	20023	Hexastylis naniflora	31	Dwarf-flowered Heartleaf	2010-12-21	2010-12-21
NC	20023	Hexastylis naniflora	31	Dwarf-flowered Heartleaf	2010-12-21	2010-12-21
NC	20023	Hexastylis naniflora	31	Dwarf-flowered Heartleaf	2010-12-21	2010-12-21
NC	20023	Hexastylis naniflora	31	Dwarf-flowered Heartleaf	2010-12-21	2010-12-21
NC	20023	Hexastylis naniflora	31	Dwarf-flowered Heartleaf	2010-12-21	2010-12-21
NC	20023	Hexastylis naniflora	31	Dwarf-flowered Heartleaf	2010-12-21	2010-12-21
NC	20023	Hexastylis naniflora	31	Dwarf-flowered Heartleaf	2010-12-21	2010-12-21
NC	20023	Hexastylis naniflora	31	Dwarf-flowered Heartleaf	2010-12-21	2010-12-21
NC	20023	Hexastylis naniflora	31	Dwarf-flowered Heartleaf	2010-12-21	2010-12-21
NC	20023	Hexastylis naniflora	31	Dwarf-flowered Heartleaf	2010-12-21	2010-12-21
NC	20023	Hexastylis naniflora	31	Dwarf-flowered Heartleaf	2010-12-21	2010-12-21
NC	20023	Hexastylis naniflora	31	Dwarf-flowered Heartleaf	2010-12-21	2010-12-21
NC	20023	Hexastylis naniflora	31	Dwarf-flowered Heartleaf	2010-12-21	2010-12-21
NC	20023	Hexastylis naniflora	31	Dwarf-flowered Heartleaf	2010-12-21	2010-12-21
NC	20023	Hexastylis naniflora	31	Dwarf-flowered Heartleaf	2010-12-21	2010-12-21
NC	20023	Hexastylis naniflora	31	Dwarf-flowered Heartleaf	2010-12-21	2010-12-21
NC	20023	Hexastylis naniflora	31	Dwarf-flowered Heartleaf	2010-12-21	2010-12-21
NC	20023	Hexastylis naniflora	31	Dwarf-flowered Heartleaf	2010-12-21	2010-12-21
NC	20023	Hexastylis naniflora	31	Dwarf-flowered Heartleaf	2010-12-21	2010-12-21
NC	20023	Hexastylis naniflora	31	Dwarf-flowered Heartleaf	2010-12-21	2010-12-21
NC	20023	Hexastylis naniflora	31	Dwarf-flowered Heartleaf	2010-12-21	2010-12-21
NC	20023	Hexastylis naniflora	31	Dwarf-flowered Heartleaf	2010-12-21	2010-12-21
NC	20023	Hexastylis naniflora	31	Dwarf-flowered Heartleaf	2010-12-21	2010-12-21
NC	20023	Hexastylis naniflora	31	Dwarf-flowered Heartleaf	2010-12-21	2010-12-21
NC	20023	Hexastylis naniflora	31	Dwarf-flowered Heartleaf	2010-12-21	2010-12-21
NC	20023	Hexastylis naniflora	31	Dwarf-flowered Heartleaf	2010-12-21	2010-12-21
NC	20023	Hexastylis naniflora	31	Dwarf-flowered Heartleaf	2010-12-21	2010-12-21
NC	20023	Hexastylis naniflora	31	Dwarf-flowered Heartleaf	2010-12-21	2010-12-21
NC	20023	Hexastylis naniflora	31	Dwarf-flowered Heartleaf	2010-12-21	2010-12-21
NC	20023	Hexastylis naniflora	31	Dwarf-flowered Heartleaf	2010-12-21	2010-12-21
NC	20023	Hexastylis naniflora	31	Dwarf-flowered Heartleaf	2010-12-21	2010-12-21

NC	20023	Hexastylis naniflora	31	Dwarf-flowered Heartleaf	2010-12-21	2010-12-21
NC	20023	Hexastylis naniflora	31	Dwarf-flowered Heartleaf	2010-12-21	2010-12-21
NC	20023	Hexastylis naniflora	31	Dwarf-flowered Heartleaf	2010-12-21	2010-12-21
NC	20023	Hexastylis naniflora	31	Dwarf-flowered Heartleaf	2010-12-21	2010-12-21
NC	25718	Hexastylis naniflora	273	Dwarf-flowered Heartleaf	2006-09	2006-09
NC	25718	Hexastylis naniflora	273	Dwarf-flowered Heartleaf	2006-09	2006-09
NC	25718	Hexastylis naniflora	273	Dwarf-flowered Heartleaf	2006-09	2006-09
NC	25718	Hexastylis naniflora	273	Dwarf-flowered Heartleaf	2006-09	2006-09
NC	25718	Hexastylis naniflora	273	Dwarf-flowered Heartleaf	2006-09	2006-09
NC	25718	Hexastylis naniflora	273	Dwarf-flowered Heartleaf	2006-09	2006-09
NC	25718	Hexastylis naniflora	273	Dwarf-flowered Heartleaf	2006-09	2006-09
NC	25718	Hexastylis naniflora	273	Dwarf-flowered Heartleaf	2006-09	2006-09
NC	25718	Hexastylis naniflora	273	Dwarf-flowered Heartleaf	2006-09	2006-09
NC	25718	Hexastylis naniflora	273	Dwarf-flowered Heartleaf	2006-09	2006-09
NC	25718	Hexastylis naniflora	273	Dwarf-flowered Heartleaf	2006-09	2006-09
NC	25718	Hexastylis naniflora	273	Dwarf-flowered Heartleaf	2006-09	2006-09
NC	25718	Hexastylis naniflora	273	Dwarf-flowered Heartleaf	2006-09	2006-09
NC	25718	Hexastylis naniflora	273	Dwarf-flowered Heartleaf	2006-09	2006-09
NC	25718	Hexastylis naniflora	273	Dwarf-flowered Heartleaf	2006-09	2006-09
NC	25718	Hexastylis naniflora	273	Dwarf-flowered Heartleaf	2006-09	2006-09
NC	25718	Hexastylis naniflora	273	Dwarf-flowered Heartleaf	2006-09	2006-09
NC	25718	Hexastylis naniflora	273	Dwarf-flowered Heartleaf	2006-09	2006-09
NC	25718	Hexastylis naniflora	273	Dwarf-flowered Heartleaf	2006-09	2006-09
NC	25718	Hexastylis naniflora	273	Dwarf-flowered Heartleaf	2006-09	2006-09
NC	25718	Hexastylis naniflora	273	Dwarf-flowered Heartleaf	2006-09	2006-09
NC	25718	Hexastylis naniflora	273	Dwarf-flowered Heartleaf	2006-09	2006-09
NC	25718	Hexastylis naniflora	273	Dwarf-flowered Heartleaf	2006-09	2006-09
NC	25718	Hexastylis naniflora	273	Dwarf-flowered Heartleaf	2006-09	2006-09
NC	25718	Hexastylis naniflora	273	Dwarf-flowered Heartleaf	2006-09	2006-09
NC	25718	Hexastylis naniflora	273	Dwarf-flowered Heartleaf	2006-09	2006-09
NC	25718	Hexastylis naniflora	273	Dwarf-flowered Heartleaf	2006-09	2006-09
NC	25718	Hexastylis naniflora	273	Dwarf-flowered Heartleaf	2006-09	2006-09
NC	25718	Hexastylis naniflora	273	Dwarf-flowered Heartleaf	2006-09	2006-09
NC	25718	Hexastylis naniflora	273	Dwarf-flowered Heartleaf	2006-09	2006-09
NC	25718	Hexastylis naniflora	273	Dwarf-flowered Heartleaf	2006-09	2006-09
NC	25718	Hexastylis naniflora	273	Dwarf-flowered Heartleaf	2006-09	2006-09
NC	25718	Hexastylis naniflora	273	Dwarf-flowered Heartleaf	2006-09	2006-09
NC	25718	Hexastylis naniflora	273	Dwarf-flowered Heartleaf	2006-09	2006-09
NC	25718	Hexastylis naniflora	273	Dwarf-flowered Heartleaf	2006-09	2006-09
NC	25718	Hexastylis naniflora	273	Dwarf-flowered Heartleaf	2006-09	2006-09
NC	25718	Hexastylis naniflora	273	Dwarf-flowered Heartleaf	2006-09	2006-09
NC	25718	Hexastylis naniflora	273	Dwarf-flowered Heartleaf	2006-09	2006-09
NC	25718	Hexastylis naniflora	273	Dwarf-flowered Heartleaf	2006-09	2006-09
NC	25718	Hexastylis naniflora	273	Dwarf-flowered Heartleaf	2006-09	2006-09
NC	25718	Hexastylis naniflora	273	Dwarf-flowered Heartleaf	2006-09	2006-09
NC	25718	Hexastylis naniflora	273	Dwarf-flowered Heartleaf	2006-09	2006-09
NC	25718	Hexastylis naniflora	273	Dwarf-flowered Heartleaf	2006-09	2006-09
NC	25718	Hexastylis naniflora	273	Dwarf-flowered Heartleaf	2006-09	2006-09
NC	25718	Hexastylis naniflora	273	Dwarf-flowered Heartleaf	2006-09	2006-09
NC	25718	Hexastylis naniflora	273	Dwarf-flowered Heartleaf	2006-09	2006-09
NC	25718	Hexastylis naniflora	273	Dwarf-flowered Heartleaf	2006-09	2006-09
NC	25718	Hexastylis naniflora	273	Dwarf-flowered Heartleaf	2006-09	2006-09
NC	25718	Hexastylis naniflora	273	Dwarf-flowered Heartleaf	2006-09	2006-09

NC	25718	Hexastylis naniflora	273	Dwarf-flowered Heartleaf	2006-09	2006-09
NC	25718	Hexastylis naniflora	273	Dwarf-flowered Heartleaf	2006-09	2006-09
NC	25718	Hexastylis naniflora	273	Dwarf-flowered Heartleaf	2006-09	2006-09
NC	25718	Hexastylis naniflora	273	Dwarf-flowered Heartleaf	2006-09	2006-09
NC	25718	Hexastylis naniflora	273	Dwarf-flowered Heartleaf	2006-09	2006-09
NC	25718	Hexastylis naniflora	273	Dwarf-flowered Heartleaf	2006-09	2006-09
NC	25718	Hexastylis naniflora	273	Dwarf-flowered Heartleaf	2006-09	2006-09
NC	25718	Hexastylis naniflora	273	Dwarf-flowered Heartleaf	2006-09	2006-09
NC	16646	Hexastylis naniflora	46	Dwarf-flowered Heartleaf	2005-11-15	2005-11-15
NC	16646	Hexastylis naniflora	46	Dwarf-flowered Heartleaf	2005-11-15	2005-11-15
NC	16646	Hexastylis naniflora	46	Dwarf-flowered Heartleaf	2005-11-15	2005-11-15
NC	16646	Hexastylis naniflora	46	Dwarf-flowered Heartleaf	2005-11-15	2005-11-15
NC	16646	Hexastylis naniflora	46	Dwarf-flowered Heartleaf	2005-11-15	2005-11-15
NC	16646	Hexastylis naniflora	46	Dwarf-flowered Heartleaf	2005-11-15	2005-11-15
NC	16646	Hexastylis naniflora	46	Dwarf-flowered Heartleaf	2005-11-15	2005-11-15
NC	16646	Hexastylis naniflora	46	Dwarf-flowered Heartleaf	2005-11-15	2005-11-15
NC	16646	Hexastylis naniflora	46	Dwarf-flowered Heartleaf	2005-11-15	2005-11-15
NC	16646	Hexastylis naniflora	46	Dwarf-flowered Heartleaf	2005-11-15	2005-11-15
NC	16646	Hexastylis naniflora	46	Dwarf-flowered Heartleaf	2005-11-15	2005-11-15
NC	16646	Hexastylis naniflora	46	Dwarf-flowered Heartleaf	2005-11-15	2005-11-15
NC	16646	Hexastylis naniflora	46	Dwarf-flowered Heartleaf	2005-11-15	2005-11-15
NC	16646	Hexastylis naniflora	46	Dwarf-flowered Heartleaf	2005-11-15	2005-11-15
NC	16646	Hexastylis naniflora	46	Dwarf-flowered Heartleaf	2005-11-15	2005-11-15
NC	16646	Hexastylis naniflora	46	Dwarf-flowered Heartleaf	2005-11-15	2005-11-15
NC	16646	Hexastylis naniflora	46	Dwarf-flowered Heartleaf	2005-11-15	2005-11-15
NC	16646	Hexastylis naniflora	46	Dwarf-flowered Heartleaf	2005-11-15	2005-11-15
NC	16646	Hexastylis naniflora	46	Dwarf-flowered Heartleaf	2005-11-15	2005-11-15
NC	16646	Hexastylis naniflora	46	Dwarf-flowered Heartleaf	2005-11-15	2005-11-15
NC	16646	Hexastylis naniflora	46	Dwarf-flowered Heartleaf	2005-11-15	2005-11-15
NC	16646	Hexastylis naniflora	46	Dwarf-flowered Heartleaf	2005-11-15	2005-11-15
NC	16646	Hexastylis naniflora	46	Dwarf-flowered Heartleaf	2005-11-15	2005-11-15
NC	16646	Hexastylis naniflora	46	Dwarf-flowered Heartleaf	2005-11-15	2005-11-15
NC	16646	Hexastylis naniflora	46	Dwarf-flowered Heartleaf	2005-11-15	2005-11-15
NC	16646	Hexastylis naniflora	46	Dwarf-flowered Heartleaf	2005-11-15	2005-11-15
NC	16646	Hexastylis naniflora	46	Dwarf-flowered Heartleaf	2005-11-15	2005-11-15
NC	16646	Hexastylis naniflora	46	Dwarf-flowered Heartleaf	2005-11-15	2005-11-15
NC	16646	Hexastylis naniflora	46	Dwarf-flowered Heartleaf	2005-11-15	2005-11-15
NC	16646	Hexastylis naniflora	46	Dwarf-flowered Heartleaf	2005-11-15	2005-11-15
NC	16646	Hexastylis naniflora	46	Dwarf-flowered Heartleaf	2005-11-15	2005-11-15
NC	16646	Hexastylis naniflora	46	Dwarf-flowered Heartleaf	2005-11-15	2005-11-15
NC	16646	Hexastylis naniflora	46	Dwarf-flowered Heartleaf	2005-11-15	2005-11-15
NC	16646	Hexastylis naniflora	46	Dwarf-flowered Heartleaf	2005-11-15	2005-11-15
NC	16646	Hexastylis naniflora	46	Dwarf-flowered Heartleaf	2005-11-15	2005-11-15
NC	16646	Hexastylis naniflora	46	Dwarf-flowered Heartleaf	2005-11-15	2005-11-15
NC	16646	Hexastylis naniflora	46	Dwarf-flowered Heartleaf	2005-11-15	2005-11-15
NC	16646	Hexastylis naniflora	46	Dwarf-flowered Heartleaf	2005-11-15	2005-11-15
NC	16646	Hexastylis naniflora	46	Dwarf-flowered Heartleaf	2005-11-15	2005-11-15

NC	16646	Hexastylis naniflora	46	Dwarf-flowered Heartleaf	2005-11-15	2005-11-15
NC	16646	Hexastylis naniflora	46	Dwarf-flowered Heartleaf	2005-11-15	2005-11-15
NC	16646	Hexastylis naniflora	46	Dwarf-flowered Heartleaf	2005-11-15	2005-11-15
NC	16646	Hexastylis naniflora	46	Dwarf-flowered Heartleaf	2005-11-15	2005-11-15
NC	16646	Hexastylis naniflora	46	Dwarf-flowered Heartleaf	2005-11-15	2005-11-15
NC	16646	Hexastylis naniflora	46	Dwarf-flowered Heartleaf	2005-11-15	2005-11-15
NC	16646	Hexastylis naniflora	46	Dwarf-flowered Heartleaf	2005-11-15	2005-11-15
NC	18850	Hexastylis naniflora	14	Dwarf-flowered Heartleaf	2009-06	2009-06
NC	18850	Hexastylis naniflora	14	Dwarf-flowered Heartleaf	2009-06	2009-06
NC	18850	Hexastylis naniflora	14	Dwarf-flowered Heartleaf	2009-06	2009-06
NC	18850	Hexastylis naniflora	14	Dwarf-flowered Heartleaf	2009-06	2009-06
NC	18850	Hexastylis naniflora	14	Dwarf-flowered Heartleaf	2009-06	2009-06
NC	18850	Hexastylis naniflora	14	Dwarf-flowered Heartleaf	2009-06	2009-06
NC	18850	Hexastylis naniflora	14	Dwarf-flowered Heartleaf	2009-06	2009-06
NC	18850	Hexastylis naniflora	14	Dwarf-flowered Heartleaf	2009-06	2009-06
NC	18850	Hexastylis naniflora	14	Dwarf-flowered Heartleaf	2009-06	2009-06
NC	18850	Hexastylis naniflora	14	Dwarf-flowered Heartleaf	2009-06	2009-06
NC	18850	Hexastylis naniflora	14	Dwarf-flowered Heartleaf	2009-06	2009-06
NC	18850	Hexastylis naniflora	14	Dwarf-flowered Heartleaf	2009-06	2009-06
NC	18850	Hexastylis naniflora	14	Dwarf-flowered Heartleaf	2009-06	2009-06
NC	18850	Hexastylis naniflora	14	Dwarf-flowered Heartleaf	2009-06	2009-06
NC	18850	Hexastylis naniflora	14	Dwarf-flowered Heartleaf	2009-06	2009-06
NC	18850	Hexastylis naniflora	14	Dwarf-flowered Heartleaf	2009-06	2009-06
NC	18850	Hexastylis naniflora	14	Dwarf-flowered Heartleaf	2009-06	2009-06
NC	18850	Hexastylis naniflora	14	Dwarf-flowered Heartleaf	2009-06	2009-06
NC	18850	Hexastylis naniflora	14	Dwarf-flowered Heartleaf	2009-06	2009-06
NC	18850	Hexastylis naniflora	14	Dwarf-flowered Heartleaf	2009-06	2009-06
NC	18850	Hexastylis naniflora	14	Dwarf-flowered Heartleaf	2009-06	2009-06
NC	18850	Hexastylis naniflora	14	Dwarf-flowered Heartleaf	2009-06	2009-06
NC	18850	Hexastylis naniflora	14	Dwarf-flowered Heartleaf	2009-06	2009-06
NC	18850	Hexastylis naniflora	14	Dwarf-flowered Heartleaf	2009-06	2009-06
NC	18850	Hexastylis naniflora	14	Dwarf-flowered Heartleaf	2009-06	2009-06
NC	18850	Hexastylis naniflora	14	Dwarf-flowered Heartleaf	2009-06	2009-06
NC	18850	Hexastylis naniflora	14	Dwarf-flowered Heartleaf	2009-06	2009-06
NC	18850	Hexastylis naniflora	14	Dwarf-flowered Heartleaf	2009-06	2009-06
NC	18850	Hexastylis naniflora	14	Dwarf-flowered Heartleaf	2009-06	2009-06
NC	18850	Hexastylis naniflora	14	Dwarf-flowered Heartleaf	2009-06	2009-06
NC	18850	Hexastylis naniflora	14	Dwarf-flowered Heartleaf	2009-06	2009-06
NC	18850	Hexastylis naniflora	14	Dwarf-flowered Heartleaf	2009-06	2009-06
NC	18850	Hexastylis naniflora	14	Dwarf-flowered Heartleaf	2009-06	2009-06
NC	18850	Hexastylis naniflora	14	Dwarf-flowered Heartleaf	2009-06	2009-06
NC	18850	Hexastylis naniflora	14	Dwarf-flowered Heartleaf	2009-06	2009-06
NC	18850	Hexastylis naniflora	14	Dwarf-flowered Heartleaf	2009-06	2009-06
NC	18850	Hexastylis naniflora	14	Dwarf-flowered Heartleaf	2009-06	2009-06
NC	18850	Hexastylis naniflora	14	Dwarf-flowered Heartleaf	2009-06	2009-06
NC	18850	Hexastylis naniflora	14	Dwarf-flowered Heartleaf	2009-06	2009-06
NC	18850	Hexastylis naniflora	14	Dwarf-flowered Heartleaf	2009-06	2009-06
NC	18850	Hexastylis naniflora	14	Dwarf-flowered Heartleaf	2009-06	2009-06

NC	18850	Hexastylis naniflora	14	Dwarf-flowered Heartleaf	2009-06	2009-06
NC	18850	Hexastylis naniflora	14	Dwarf-flowered Heartleaf	2009-06	2009-06
NC	18850	Hexastylis naniflora	14	Dwarf-flowered Heartleaf	2009-06	2009-06
NC	18850	Hexastylis naniflora	14	Dwarf-flowered Heartleaf	2009-06	2009-06
NC	18850	Hexastylis naniflora	14	Dwarf-flowered Heartleaf	2009-06	2009-06
NC	18850	Hexastylis naniflora	14	Dwarf-flowered Heartleaf	2009-06	2009-06
NC	18850	Hexastylis naniflora	14	Dwarf-flowered Heartleaf	2009-06	2009-06
NC	22198	Hexastylis naniflora	191	Dwarf-flowered Heartleaf	2013-06-03	2014
NC	22198	Hexastylis naniflora	191	Dwarf-flowered Heartleaf	2013-06-03	2014
NC	22198	Hexastylis naniflora	191	Dwarf-flowered Heartleaf	2013-06-03	2014
NC	22198	Hexastylis naniflora	191	Dwarf-flowered Heartleaf	2013-06-03	2014
NC	22198	Hexastylis naniflora	191	Dwarf-flowered Heartleaf	2013-06-03	2014
NC	22198	Hexastylis naniflora	191	Dwarf-flowered Heartleaf	2013-06-03	2014
NC	22198	Hexastylis naniflora	191	Dwarf-flowered Heartleaf	2013-06-03	2014
NC	22198	Hexastylis naniflora	191	Dwarf-flowered Heartleaf	2013-06-03	2014
NC	22198	Hexastylis naniflora	191	Dwarf-flowered Heartleaf	2013-06-03	2014
NC	22198	Hexastylis naniflora	191	Dwarf-flowered Heartleaf	2013-06-03	2014
NC	22198	Hexastylis naniflora	191	Dwarf-flowered Heartleaf	2013-06-03	2014
NC	22198	Hexastylis naniflora	191	Dwarf-flowered Heartleaf	2013-06-03	2014
NC	22198	Hexastylis naniflora	191	Dwarf-flowered Heartleaf	2013-06-03	2014
NC	22198	Hexastylis naniflora	191	Dwarf-flowered Heartleaf	2013-06-03	2014
NC	22198	Hexastylis naniflora	191	Dwarf-flowered Heartleaf	2013-06-03	2014
NC	22198	Hexastylis naniflora	191	Dwarf-flowered Heartleaf	2013-06-03	2014
NC	22198	Hexastylis naniflora	191	Dwarf-flowered Heartleaf	2013-06-03	2014
NC	22198	Hexastylis naniflora	191	Dwarf-flowered Heartleaf	2013-06-03	2014
NC	22198	Hexastylis naniflora	191	Dwarf-flowered Heartleaf	2013-06-03	2014
NC	22198	Hexastylis naniflora	191	Dwarf-flowered Heartleaf	2013-06-03	2014
NC	22198	Hexastylis naniflora	191	Dwarf-flowered Heartleaf	2013-06-03	2014
NC	22198	Hexastylis naniflora	191	Dwarf-flowered Heartleaf	2013-06-03	2014
NC	22198	Hexastylis naniflora	191	Dwarf-flowered Heartleaf	2013-06-03	2014
NC	22198	Hexastylis naniflora	191	Dwarf-flowered Heartleaf	2013-06-03	2014
NC	22198	Hexastylis naniflora	191	Dwarf-flowered Heartleaf	2013-06-03	2014
NC	22198	Hexastylis naniflora	191	Dwarf-flowered Heartleaf	2013-06-03	2014
NC	22198	Hexastylis naniflora	191	Dwarf-flowered Heartleaf	2013-06-03	2014
NC	22198	Hexastylis naniflora	191	Dwarf-flowered Heartleaf	2013-06-03	2014
NC	22198	Hexastylis naniflora	191	Dwarf-flowered Heartleaf	2013-06-03	2014
NC	22198	Hexastylis naniflora	191	Dwarf-flowered Heartleaf	2013-06-03	2014
NC	22198	Hexastylis naniflora	191	Dwarf-flowered Heartleaf	2013-06-03	2014
NC	22198	Hexastylis naniflora	191	Dwarf-flowered Heartleaf	2013-06-03	2014
NC	22198	Hexastylis naniflora	191	Dwarf-flowered Heartleaf	2013-06-03	2014
NC	22198	Hexastylis naniflora	191	Dwarf-flowered Heartleaf	2013-06-03	2014
NC	22198	Hexastylis naniflora	191	Dwarf-flowered Heartleaf	2013-06-03	2014
NC	22198	Hexastylis naniflora	191	Dwarf-flowered Heartleaf	2013-06-03	2014
NC	22198	Hexastylis naniflora	191	Dwarf-flowered Heartleaf	2013-06-03	2014
NC	22198	Hexastylis naniflora	191	Dwarf-flowered Heartleaf	2013-06-03	2014
NC	22198	Hexastylis naniflora	191	Dwarf-flowered Heartleaf	2013-06-03	2014
NC	22198	Hexastylis naniflora	191	Dwarf-flowered Heartleaf	2013-06-03	2014
NC	22198	Hexastylis naniflora	191	Dwarf-flowered Heartleaf	2013-06-03	2014

NC	22198	Hexastylis naniflora	191	Dwarf-flowered Heartleaf	2013-06-03	2014
NC	22198	Hexastylis naniflora	191	Dwarf-flowered Heartleaf	2013-06-03	2014
NC	13541	Hexastylis naniflora	19	Dwarf-flowered Heartleaf	2007	2007
NC	13541	Hexastylis naniflora	19	Dwarf-flowered Heartleaf	2007	2007
NC	13541	Hexastylis naniflora	19	Dwarf-flowered Heartleaf	2007	2007
NC	13541	Hexastylis naniflora	19	Dwarf-flowered Heartleaf	2007	2007
NC	13541	Hexastylis naniflora	19	Dwarf-flowered Heartleaf	2007	2007
NC	13541	Hexastylis naniflora	19	Dwarf-flowered Heartleaf	2007	2007
NC	13541	Hexastylis naniflora	19	Dwarf-flowered Heartleaf	2007	2007
NC	13541	Hexastylis naniflora	19	Dwarf-flowered Heartleaf	2007	2007
NC	13541	Hexastylis naniflora	19	Dwarf-flowered Heartleaf	2007	2007
NC	13541	Hexastylis naniflora	19	Dwarf-flowered Heartleaf	2007	2007
NC	13541	Hexastylis naniflora	19	Dwarf-flowered Heartleaf	2007	2007
NC	13541	Hexastylis naniflora	19	Dwarf-flowered Heartleaf	2007	2007
NC	13541	Hexastylis naniflora	19	Dwarf-flowered Heartleaf	2007	2007
NC	13541	Hexastylis naniflora	19	Dwarf-flowered Heartleaf	2007	2007
NC	13541	Hexastylis naniflora	19	Dwarf-flowered Heartleaf	2007	2007
NC	13541	Hexastylis naniflora	19	Dwarf-flowered Heartleaf	2007	2007
NC	13541	Hexastylis naniflora	19	Dwarf-flowered Heartleaf	2007	2007
NC	13541	Hexastylis naniflora	19	Dwarf-flowered Heartleaf	2007	2007
NC	13541	Hexastylis naniflora	19	Dwarf-flowered Heartleaf	2007	2007
NC	13541	Hexastylis naniflora	19	Dwarf-flowered Heartleaf	2007	2007
NC	13541	Hexastylis naniflora	19	Dwarf-flowered Heartleaf	2007	2007
NC	13541	Hexastylis naniflora	19	Dwarf-flowered Heartleaf	2007	2007
NC	13541	Hexastylis naniflora	19	Dwarf-flowered Heartleaf	2007	2007
NC	13541	Hexastylis naniflora	19	Dwarf-flowered Heartleaf	2007	2007
NC	13541	Hexastylis naniflora	19	Dwarf-flowered Heartleaf	2007	2007
NC	13541	Hexastylis naniflora	19	Dwarf-flowered Heartleaf	2007	2007
NC	13541	Hexastylis naniflora	19	Dwarf-flowered Heartleaf	2007	2007
NC	13541	Hexastylis naniflora	19	Dwarf-flowered Heartleaf	2007	2007
NC	13541	Hexastylis naniflora	19	Dwarf-flowered Heartleaf	2007	2007
NC	13541	Hexastylis naniflora	19	Dwarf-flowered Heartleaf	2007	2007
NC	13541	Hexastylis naniflora	19	Dwarf-flowered Heartleaf	2007	2007
NC	13541	Hexastylis naniflora	19	Dwarf-flowered Heartleaf	2007	2007
NC	13541	Hexastylis naniflora	19	Dwarf-flowered Heartleaf	2007	2007
NC	13541	Hexastylis naniflora	19	Dwarf-flowered Heartleaf	2007	2007
NC	13541	Hexastylis naniflora	19	Dwarf-flowered Heartleaf	2007	2007
NC	13541	Hexastylis naniflora	19	Dwarf-flowered Heartleaf	2007	2007
NC	13541	Hexastylis naniflora	19	Dwarf-flowered Heartleaf	2007	2007
NC	35113	Hexastylis naniflora	303	Dwarf-flowered Heartleaf	2015-04-28	2015-04-28
NC	35113	Hexastylis naniflora	303	Dwarf-flowered Heartleaf	2015-04-28	2015-04-28
NC	35113	Hexastylis naniflora	303	Dwarf-flowered Heartleaf	2015-04-28	2015-04-28
NC	35113	Hexastylis naniflora	303	Dwarf-flowered Heartleaf	2015-04-28	2015-04-28

NC	35113	Hexastylis naniflora	303	Dwarf-flowered Heartleaf	2015-04-28	2015-04-28
NC	35113	Hexastylis naniflora	303	Dwarf-flowered Heartleaf	2015-04-28	2015-04-28
NC	35113	Hexastylis naniflora	303	Dwarf-flowered Heartleaf	2015-04-28	2015-04-28
NC	35113	Hexastylis naniflora	303	Dwarf-flowered Heartleaf	2015-04-28	2015-04-28
NC	35113	Hexastylis naniflora	303	Dwarf-flowered Heartleaf	2015-04-28	2015-04-28
NC	35113	Hexastylis naniflora	303	Dwarf-flowered Heartleaf	2015-04-28	2015-04-28
NC	35113	Hexastylis naniflora	303	Dwarf-flowered Heartleaf	2015-04-28	2015-04-28
NC	35113	Hexastylis naniflora	303	Dwarf-flowered Heartleaf	2015-04-28	2015-04-28
NC	35113	Hexastylis naniflora	303	Dwarf-flowered Heartleaf	2015-04-28	2015-04-28
NC	35113	Hexastylis naniflora	303	Dwarf-flowered Heartleaf	2015-04-28	2015-04-28
NC	35113	Hexastylis naniflora	303	Dwarf-flowered Heartleaf	2015-04-28	2015-04-28
NC	35113	Hexastylis naniflora	303	Dwarf-flowered Heartleaf	2015-04-28	2015-04-28
NC	35113	Hexastylis naniflora	303	Dwarf-flowered Heartleaf	2015-04-28	2015-04-28
NC	35113	Hexastylis naniflora	303	Dwarf-flowered Heartleaf	2015-04-28	2015-04-28
NC	35113	Hexastylis naniflora	303	Dwarf-flowered Heartleaf	2015-04-28	2015-04-28
NC	35113	Hexastylis naniflora	303	Dwarf-flowered Heartleaf	2015-04-28	2015-04-28
NC	35113	Hexastylis naniflora	303	Dwarf-flowered Heartleaf	2015-04-28	2015-04-28
NC	35113	Hexastylis naniflora	303	Dwarf-flowered Heartleaf	2015-04-28	2015-04-28
NC	35113	Hexastylis naniflora	303	Dwarf-flowered Heartleaf	2015-04-28	2015-04-28
NC	35113	Hexastylis naniflora	303	Dwarf-flowered Heartleaf	2015-04-28	2015-04-28
NC	35113	Hexastylis naniflora	303	Dwarf-flowered Heartleaf	2015-04-28	2015-04-28
NC	35113	Hexastylis naniflora	303	Dwarf-flowered Heartleaf	2015-04-28	2015-04-28
NC	35113	Hexastylis naniflora	303	Dwarf-flowered Heartleaf	2015-04-28	2015-04-28
NC	35113	Hexastylis naniflora	303	Dwarf-flowered Heartleaf	2015-04-28	2015-04-28
NC	35113	Hexastylis naniflora	303	Dwarf-flowered Heartleaf	2015-04-28	2015-04-28
NC	35113	Hexastylis naniflora	303	Dwarf-flowered Heartleaf	2015-04-28	2015-04-28
NC	35113	Hexastylis naniflora	303	Dwarf-flowered Heartleaf	2015-04-28	2015-04-28
NC	35113	Hexastylis naniflora	303	Dwarf-flowered Heartleaf	2015-04-28	2015-04-28
NC	35113	Hexastylis naniflora	303	Dwarf-flowered Heartleaf	2015-04-28	2015-04-28
NC	35113	Hexastylis naniflora	303	Dwarf-flowered Heartleaf	2015-04-28	2015-04-28
NC	35113	Hexastylis naniflora	303	Dwarf-flowered Heartleaf	2015-04-28	2015-04-28
NC	35113	Hexastylis naniflora	303	Dwarf-flowered Heartleaf	2015-04-28	2015-04-28
NC	35113	Hexastylis naniflora	303	Dwarf-flowered Heartleaf	2015-04-28	2015-04-28
NC	35113	Hexastylis naniflora	303	Dwarf-flowered Heartleaf	2015-04-28	2015-04-28
NC	24778	Hexastylis naniflora	271	Dwarf-flowered Heartleaf	2012-03-16	2012-03-16
NC	24778	Hexastylis naniflora	271	Dwarf-flowered Heartleaf	2012-03-16	2012-03-16
NC	24778	Hexastylis naniflora	271	Dwarf-flowered Heartleaf	2012-03-16	2012-03-16
NC	24778	Hexastylis naniflora	271	Dwarf-flowered Heartleaf	2012-03-16	2012-03-16
NC	24778	Hexastylis naniflora	271	Dwarf-flowered Heartleaf	2012-03-16	2012-03-16
NC	24778	Hexastylis naniflora	271	Dwarf-flowered Heartleaf	2012-03-16	2012-03-16
NC	24778	Hexastylis naniflora	271	Dwarf-flowered Heartleaf	2012-03-16	2012-03-16
NC	24778	Hexastylis naniflora	271	Dwarf-flowered Heartleaf	2012-03-16	2012-03-16
NC	24778	Hexastylis naniflora	271	Dwarf-flowered Heartleaf	2012-03-16	2012-03-16

NC	24778	Hexastylis naniflora	271	Dwarf-flowered Heartleaf	2012-03-16	2012-03-16
NC	24778	Hexastylis naniflora	271	Dwarf-flowered Heartleaf	2012-03-16	2012-03-16
NC	24778	Hexastylis naniflora	271	Dwarf-flowered Heartleaf	2012-03-16	2012-03-16
NC	24778	Hexastylis naniflora	271	Dwarf-flowered Heartleaf	2012-03-16	2012-03-16
NC	24778	Hexastylis naniflora	271	Dwarf-flowered Heartleaf	2012-03-16	2012-03-16
NC	24778	Hexastylis naniflora	271	Dwarf-flowered Heartleaf	2012-03-16	2012-03-16
NC	24778	Hexastylis naniflora	271	Dwarf-flowered Heartleaf	2012-03-16	2012-03-16
NC	24778	Hexastylis naniflora	271	Dwarf-flowered Heartleaf	2012-03-16	2012-03-16
NC	24778	Hexastylis naniflora	271	Dwarf-flowered Heartleaf	2012-03-16	2012-03-16
NC	24778	Hexastylis naniflora	271	Dwarf-flowered Heartleaf	2012-03-16	2012-03-16
NC	24778	Hexastylis naniflora	271	Dwarf-flowered Heartleaf	2012-03-16	2012-03-16
NC	24778	Hexastylis naniflora	271	Dwarf-flowered Heartleaf	2012-03-16	2012-03-16
NC	24778	Hexastylis naniflora	271	Dwarf-flowered Heartleaf	2012-03-16	2012-03-16
NC	24778	Hexastylis naniflora	271	Dwarf-flowered Heartleaf	2012-03-16	2012-03-16
NC	24778	Hexastylis naniflora	271	Dwarf-flowered Heartleaf	2012-03-16	2012-03-16
NC	24778	Hexastylis naniflora	271	Dwarf-flowered Heartleaf	2012-03-16	2012-03-16
NC	24778	Hexastylis naniflora	271	Dwarf-flowered Heartleaf	2012-03-16	2012-03-16
NC	24778	Hexastylis naniflora	271	Dwarf-flowered Heartleaf	2012-03-16	2012-03-16
NC	24778	Hexastylis naniflora	271	Dwarf-flowered Heartleaf	2012-03-16	2012-03-16
NC	24778	Hexastylis naniflora	271	Dwarf-flowered Heartleaf	2012-03-16	2012-03-16
NC	24778	Hexastylis naniflora	271	Dwarf-flowered Heartleaf	2012-03-16	2012-03-16
NC	24778	Hexastylis naniflora	271	Dwarf-flowered Heartleaf	2012-03-16	2012-03-16
NC	24778	Hexastylis naniflora	271	Dwarf-flowered Heartleaf	2012-03-16	2012-03-16
NC	24778	Hexastylis naniflora	271	Dwarf-flowered Heartleaf	2012-03-16	2012-03-16
NC	24778	Hexastylis naniflora	271	Dwarf-flowered Heartleaf	2012-03-16	2012-03-16
NC	24778	Hexastylis naniflora	271	Dwarf-flowered Heartleaf	2012-03-16	2012-03-16
NC	24778	Hexastylis naniflora	271	Dwarf-flowered Heartleaf	2012-03-16	2012-03-16
NC	24778	Hexastylis naniflora	271	Dwarf-flowered Heartleaf	2012-03-16	2012-03-16
NC	2113	Hexastylis naniflora	52	Dwarf-flowered Heartleaf	2005-03	2005-03
NC	2113	Hexastylis naniflora	52	Dwarf-flowered Heartleaf	2005-03	2005-03
NC	2113	Hexastylis naniflora	52	Dwarf-flowered Heartleaf	2005-03	2005-03
NC	2113	Hexastylis naniflora	52	Dwarf-flowered Heartleaf	2005-03	2005-03
NC	2113	Hexastylis naniflora	52	Dwarf-flowered Heartleaf	2005-03	2005-03
NC	2113	Hexastylis naniflora	52	Dwarf-flowered Heartleaf	2005-03	2005-03
NC	2113	Hexastylis naniflora	52	Dwarf-flowered Heartleaf	2005-03	2005-03
NC	2113	Hexastylis naniflora	52	Dwarf-flowered Heartleaf	2005-03	2005-03
NC	2113	Hexastylis naniflora	52	Dwarf-flowered Heartleaf	2005-03	2005-03
NC	2113	Hexastylis naniflora	52	Dwarf-flowered Heartleaf	2005-03	2005-03
NC	2113	Hexastylis naniflora	52	Dwarf-flowered Heartleaf	2005-03	2005-03
NC	2113	Hexastylis naniflora	52	Dwarf-flowered Heartleaf	2005-03	2005-03
NC	2113	Hexastylis naniflora	52	Dwarf-flowered Heartleaf	2005-03	2005-03
NC	2113	Hexastylis naniflora	52	Dwarf-flowered Heartleaf	2005-03	2005-03

NC	2113	Hexastylis naniflora	52	Dwarf-flowered Heartleaf	2005-03	2005-03
NC	2113	Hexastylis naniflora	52	Dwarf-flowered Heartleaf	2005-03	2005-03
NC	2113	Hexastylis naniflora	52	Dwarf-flowered Heartleaf	2005-03	2005-03
NC	2113	Hexastylis naniflora	52	Dwarf-flowered Heartleaf	2005-03	2005-03
NC	2113	Hexastylis naniflora	52	Dwarf-flowered Heartleaf	2005-03	2005-03
NC	2113	Hexastylis naniflora	52	Dwarf-flowered Heartleaf	2005-03	2005-03
NC	2113	Hexastylis naniflora	52	Dwarf-flowered Heartleaf	2005-03	2005-03
NC	2113	Hexastylis naniflora	52	Dwarf-flowered Heartleaf	2005-03	2005-03
NC	2113	Hexastylis naniflora	52	Dwarf-flowered Heartleaf	2005-03	2005-03
NC	2113	Hexastylis naniflora	52	Dwarf-flowered Heartleaf	2005-03	2005-03
NC	2113	Hexastylis naniflora	52	Dwarf-flowered Heartleaf	2005-03	2005-03
NC	2113	Hexastylis naniflora	52	Dwarf-flowered Heartleaf	2005-03	2005-03
NC	2113	Hexastylis naniflora	52	Dwarf-flowered Heartleaf	2005-03	2005-03
NC	2113	Hexastylis naniflora	52	Dwarf-flowered Heartleaf	2005-03	2005-03
NC	2113	Hexastylis naniflora	52	Dwarf-flowered Heartleaf	2005-03	2005-03
NC	2113	Hexastylis naniflora	52	Dwarf-flowered Heartleaf	2005-03	2005-03
NC	2113	Hexastylis naniflora	52	Dwarf-flowered Heartleaf	2005-03	2005-03
NC	2113	Hexastylis naniflora	52	Dwarf-flowered Heartleaf	2005-03	2005-03
NC	2113	Hexastylis naniflora	52	Dwarf-flowered Heartleaf	2005-03	2005-03
NC	2113	Hexastylis naniflora	52	Dwarf-flowered Heartleaf	2005-03	2005-03
NC	2113	Hexastylis naniflora	52	Dwarf-flowered Heartleaf	2005-03	2005-03
NC	2113	Hexastylis naniflora	52	Dwarf-flowered Heartleaf	2005-03	2005-03
NC	2113	Hexastylis naniflora	52	Dwarf-flowered Heartleaf	2005-03	2005-03
NC	2113	Hexastylis naniflora	52	Dwarf-flowered Heartleaf	2005-03	2005-03
NC	21348	Hexastylis naniflora	154	Dwarf-flowered Heartleaf	2016-05-18	2016-05-18
NC	21348	Hexastylis naniflora	154	Dwarf-flowered Heartleaf	2016-05-18	2016-05-18
NC	21348	Hexastylis naniflora	154	Dwarf-flowered Heartleaf	2016-05-18	2016-05-18
NC	21348	Hexastylis naniflora	154	Dwarf-flowered Heartleaf	2016-05-18	2016-05-18
NC	21348	Hexastylis naniflora	154	Dwarf-flowered Heartleaf	2016-05-18	2016-05-18
NC	21348	Hexastylis naniflora	154	Dwarf-flowered Heartleaf	2016-05-18	2016-05-18
NC	21348	Hexastylis naniflora	154	Dwarf-flowered Heartleaf	2016-05-18	2016-05-18
NC	21348	Hexastylis naniflora	154	Dwarf-flowered Heartleaf	2016-05-18	2016-05-18
NC	21348	Hexastylis naniflora	154	Dwarf-flowered Heartleaf	2016-05-18	2016-05-18
NC	21348	Hexastylis naniflora	154	Dwarf-flowered Heartleaf	2016-05-18	2016-05-18
NC	21348	Hexastylis naniflora	154	Dwarf-flowered Heartleaf	2016-05-18	2016-05-18
NC	21348	Hexastylis naniflora	154	Dwarf-flowered Heartleaf	2016-05-18	2016-05-18
NC	21348	Hexastylis naniflora	154	Dwarf-flowered Heartleaf	2016-05-18	2016-05-18
NC	21348	Hexastylis naniflora	154	Dwarf-flowered Heartleaf	2016-05-18	2016-05-18
NC	21348	Hexastylis naniflora	154	Dwarf-flowered Heartleaf	2016-05-18	2016-05-18
NC	21348	Hexastylis naniflora	154	Dwarf-flowered Heartleaf	2016-05-18	2016-05-18
NC	21348	Hexastylis naniflora	154	Dwarf-flowered Heartleaf	2016-05-18	2016-05-18
NC	21348	Hexastylis naniflora	154	Dwarf-flowered Heartleaf	2016-05-18	2016-05-18
NC	21348	Hexastylis naniflora	154	Dwarf-flowered Heartleaf	2016-05-18	2016-05-18

NC	21348	Hexastylis naniflora	154	Dwarf-flowered Heartleaf	2016-05-18	2016-05-18
NC	21348	Hexastylis naniflora	154	Dwarf-flowered Heartleaf	2016-05-18	2016-05-18
NC	21348	Hexastylis naniflora	154	Dwarf-flowered Heartleaf	2016-05-18	2016-05-18
NC	21348	Hexastylis naniflora	154	Dwarf-flowered Heartleaf	2016-05-18	2016-05-18
NC	21348	Hexastylis naniflora	154	Dwarf-flowered Heartleaf	2016-05-18	2016-05-18
NC	21348	Hexastylis naniflora	154	Dwarf-flowered Heartleaf	2016-05-18	2016-05-18
NC	21348	Hexastylis naniflora	154	Dwarf-flowered Heartleaf	2016-05-18	2016-05-18
NC	21348	Hexastylis naniflora	154	Dwarf-flowered Heartleaf	2016-05-18	2016-05-18
NC	21348	Hexastylis naniflora	154	Dwarf-flowered Heartleaf	2016-05-18	2016-05-18
NC	21348	Hexastylis naniflora	154	Dwarf-flowered Heartleaf	2016-05-18	2016-05-18
NC	21348	Hexastylis naniflora	154	Dwarf-flowered Heartleaf	2016-05-18	2016-05-18
NC	21348	Hexastylis naniflora	154	Dwarf-flowered Heartleaf	2016-05-18	2016-05-18
NC	21348	Hexastylis naniflora	154	Dwarf-flowered Heartleaf	2016-05-18	2016-05-18
NC	21348	Hexastylis naniflora	154	Dwarf-flowered Heartleaf	2016-05-18	2016-05-18
NC	21348	Hexastylis naniflora	154	Dwarf-flowered Heartleaf	2016-05-18	2016-05-18
NC	21348	Hexastylis naniflora	154	Dwarf-flowered Heartleaf	2016-05-18	2016-05-18
NC	14124	Hexastylis naniflora	75	Dwarf-flowered Heartleaf	2013-07-17	2013-07-17
NC	14124	Hexastylis naniflora	75	Dwarf-flowered Heartleaf	2013-07-17	2013-07-17
NC	14124	Hexastylis naniflora	75	Dwarf-flowered Heartleaf	2013-07-17	2013-07-17
NC	14124	Hexastylis naniflora	75	Dwarf-flowered Heartleaf	2013-07-17	2013-07-17
NC	14124	Hexastylis naniflora	75	Dwarf-flowered Heartleaf	2013-07-17	2013-07-17
NC	14124	Hexastylis naniflora	75	Dwarf-flowered Heartleaf	2013-07-17	2013-07-17
NC	14124	Hexastylis naniflora	75	Dwarf-flowered Heartleaf	2013-07-17	2013-07-17
NC	14124	Hexastylis naniflora	75	Dwarf-flowered Heartleaf	2013-07-17	2013-07-17
NC	14124	Hexastylis naniflora	75	Dwarf-flowered Heartleaf	2013-07-17	2013-07-17
NC	14124	Hexastylis naniflora	75	Dwarf-flowered Heartleaf	2013-07-17	2013-07-17
NC	14124	Hexastylis naniflora	75	Dwarf-flowered Heartleaf	2013-07-17	2013-07-17
NC	14124	Hexastylis naniflora	75	Dwarf-flowered Heartleaf	2013-07-17	2013-07-17
NC	14124	Hexastylis naniflora	75	Dwarf-flowered Heartleaf	2013-07-17	2013-07-17
NC	14124	Hexastylis naniflora	75	Dwarf-flowered Heartleaf	2013-07-17	2013-07-17
NC	14124	Hexastylis naniflora	75	Dwarf-flowered Heartleaf	2013-07-17	2013-07-17
NC	14124	Hexastylis naniflora	75	Dwarf-flowered Heartleaf	2013-07-17	2013-07-17
NC	14124	Hexastylis naniflora	75	Dwarf-flowered Heartleaf	2013-07-17	2013-07-17
NC	14124	Hexastylis naniflora	75	Dwarf-flowered Heartleaf	2013-07-17	2013-07-17
NC	14124	Hexastylis naniflora	75	Dwarf-flowered Heartleaf	2013-07-17	2013-07-17
NC	14124	Hexastylis naniflora	75	Dwarf-flowered Heartleaf	2013-07-17	2013-07-17
NC	14124	Hexastylis naniflora	75	Dwarf-flowered Heartleaf	2013-07-17	2013-07-17
NC	14124	Hexastylis naniflora	75	Dwarf-flowered Heartleaf	2013-07-17	2013-07-17
NC	14124	Hexastylis naniflora	75	Dwarf-flowered Heartleaf	2013-07-17	2013-07-17
NC	14124	Hexastylis naniflora	75	Dwarf-flowered Heartleaf	2013-07-17	2013-07-17
NC	14124	Hexastylis naniflora	75	Dwarf-flowered Heartleaf	2013-07-17	2013-07-17
NC	14124	Hexastylis naniflora	75	Dwarf-flowered Heartleaf	2013-07-17	2013-07-17
NC	14124	Hexastylis naniflora	75	Dwarf-flowered Heartleaf	2013-07-17	2013-07-17
NC	14124	Hexastylis naniflora	75	Dwarf-flowered Heartleaf	2013-07-17	2013-07-17

NC	14124	Hexastylis naniflora	75	Dwarf-flowered Heartleaf	2013-07-17	2013-07-17
NC	14124	Hexastylis naniflora	75	Dwarf-flowered Heartleaf	2013-07-17	2013-07-17
NC	14124	Hexastylis naniflora	75	Dwarf-flowered Heartleaf	2013-07-17	2013-07-17
NC	14124	Hexastylis naniflora	75	Dwarf-flowered Heartleaf	2013-07-17	2013-07-17
NC	14124	Hexastylis naniflora	75	Dwarf-flowered Heartleaf	2013-07-17	2013-07-17
NC	14124	Hexastylis naniflora	75	Dwarf-flowered Heartleaf	2013-07-17	2013-07-17
NC	14124	Hexastylis naniflora	75	Dwarf-flowered Heartleaf	2013-07-17	2013-07-17
NC	14124	Hexastylis naniflora	75	Dwarf-flowered Heartleaf	2013-07-17	2013-07-17
NC	14124	Hexastylis naniflora	75	Dwarf-flowered Heartleaf	2013-07-17	2013-07-17
NC	14983	Hexastylis naniflora	32	Dwarf-flowered Heartleaf	2013-06-06	2013-06-06
NC	14983	Hexastylis naniflora	32	Dwarf-flowered Heartleaf	2013-06-06	2013-06-06
NC	14983	Hexastylis naniflora	32	Dwarf-flowered Heartleaf	2013-06-06	2013-06-06
NC	14983	Hexastylis naniflora	32	Dwarf-flowered Heartleaf	2013-06-06	2013-06-06
NC	14983	Hexastylis naniflora	32	Dwarf-flowered Heartleaf	2013-06-06	2013-06-06
NC	14983	Hexastylis naniflora	32	Dwarf-flowered Heartleaf	2013-06-06	2013-06-06
NC	14983	Hexastylis naniflora	32	Dwarf-flowered Heartleaf	2013-06-06	2013-06-06
NC	14983	Hexastylis naniflora	32	Dwarf-flowered Heartleaf	2013-06-06	2013-06-06
NC	14983	Hexastylis naniflora	32	Dwarf-flowered Heartleaf	2013-06-06	2013-06-06
NC	14983	Hexastylis naniflora	32	Dwarf-flowered Heartleaf	2013-06-06	2013-06-06
NC	14983	Hexastylis naniflora	32	Dwarf-flowered Heartleaf	2013-06-06	2013-06-06
NC	14983	Hexastylis naniflora	32	Dwarf-flowered Heartleaf	2013-06-06	2013-06-06
NC	14983	Hexastylis naniflora	32	Dwarf-flowered Heartleaf	2013-06-06	2013-06-06
NC	14983	Hexastylis naniflora	32	Dwarf-flowered Heartleaf	2013-06-06	2013-06-06
NC	14983	Hexastylis naniflora	32	Dwarf-flowered Heartleaf	2013-06-06	2013-06-06
NC	14983	Hexastylis naniflora	32	Dwarf-flowered Heartleaf	2013-06-06	2013-06-06
NC	14983	Hexastylis naniflora	32	Dwarf-flowered Heartleaf	2013-06-06	2013-06-06
NC	14983	Hexastylis naniflora	32	Dwarf-flowered Heartleaf	2013-06-06	2013-06-06
NC	14983	Hexastylis naniflora	32	Dwarf-flowered Heartleaf	2013-06-06	2013-06-06
NC	14983	Hexastylis naniflora	32	Dwarf-flowered Heartleaf	2013-06-06	2013-06-06
NC	14983	Hexastylis naniflora	32	Dwarf-flowered Heartleaf	2013-06-06	2013-06-06
NC	14983	Hexastylis naniflora	32	Dwarf-flowered Heartleaf	2013-06-06	2013-06-06
NC	14983	Hexastylis naniflora	32	Dwarf-flowered Heartleaf	2013-06-06	2013-06-06
NC	14983	Hexastylis naniflora	32	Dwarf-flowered Heartleaf	2013-06-06	2013-06-06
NC	14983	Hexastylis naniflora	32	Dwarf-flowered Heartleaf	2013-06-06	2013-06-06
NC	14983	Hexastylis naniflora	32	Dwarf-flowered Heartleaf	2013-06-06	2013-06-06
NC	14983	Hexastylis naniflora	32	Dwarf-flowered Heartleaf	2013-06-06	2013-06-06
NC	14983	Hexastylis naniflora	32	Dwarf-flowered Heartleaf	2013-06-06	2013-06-06
NC	14983	Hexastylis naniflora	32	Dwarf-flowered Heartleaf	2013-06-06	2013-06-06
NC	14983	Hexastylis naniflora	32	Dwarf-flowered Heartleaf	2013-06-06	2013-06-06
NC	7166	Hexastylis naniflora	2	Dwarf-flowered Heartleaf	2001	1957-04-28
NC	7166	Hexastylis naniflora	2	Dwarf-flowered Heartleaf	2001	1957-04-28
NC	7166	Hexastylis naniflora	2	Dwarf-flowered Heartleaf	2001	1957-04-28

NC	7166	Hexastylis naniflora	2	Dwarf-flowered Heartleaf	2001	1957-04-28
NC	7166	Hexastylis naniflora	2	Dwarf-flowered Heartleaf	2001	1957-04-28
NC	7166	Hexastylis naniflora	2	Dwarf-flowered Heartleaf	2001	1957-04-28
NC	7166	Hexastylis naniflora	2	Dwarf-flowered Heartleaf	2001	1957-04-28
NC	7166	Hexastylis naniflora	2	Dwarf-flowered Heartleaf	2001	1957-04-28
NC	7166	Hexastylis naniflora	2	Dwarf-flowered Heartleaf	2001	1957-04-28
NC	7166	Hexastylis naniflora	2	Dwarf-flowered Heartleaf	2001	1957-04-28
NC	7166	Hexastylis naniflora	2	Dwarf-flowered Heartleaf	2001	1957-04-28
NC	7166	Hexastylis naniflora	2	Dwarf-flowered Heartleaf	2001	1957-04-28
NC	7166	Hexastylis naniflora	2	Dwarf-flowered Heartleaf	2001	1957-04-28
NC	7166	Hexastylis naniflora	2	Dwarf-flowered Heartleaf	2001	1957-04-28
NC	7166	Hexastylis naniflora	2	Dwarf-flowered Heartleaf	2001	1957-04-28
NC	7166	Hexastylis naniflora	2	Dwarf-flowered Heartleaf	2001	1957-04-28
NC	7166	Hexastylis naniflora	2	Dwarf-flowered Heartleaf	2001	1957-04-28
NC	7166	Hexastylis naniflora	2	Dwarf-flowered Heartleaf	2001	1957-04-28
NC	7166	Hexastylis naniflora	2	Dwarf-flowered Heartleaf	2001	1957-04-28
NC	7166	Hexastylis naniflora	2	Dwarf-flowered Heartleaf	2001	1957-04-28
NC	7166	Hexastylis naniflora	2	Dwarf-flowered Heartleaf	2001	1957-04-28
NC	7166	Hexastylis naniflora	2	Dwarf-flowered Heartleaf	2001	1957-04-28
NC	7166	Hexastylis naniflora	2	Dwarf-flowered Heartleaf	2001	1957-04-28
NC	7166	Hexastylis naniflora	2	Dwarf-flowered Heartleaf	2001	1957-04-28
NC	7166	Hexastylis naniflora	2	Dwarf-flowered Heartleaf	2001	1957-04-28
NC	7166	Hexastylis naniflora	2	Dwarf-flowered Heartleaf	2001	1957-04-28
NC	7166	Hexastylis naniflora	2	Dwarf-flowered Heartleaf	2001	1957-04-28
NC	7166	Hexastylis naniflora	2	Dwarf-flowered Heartleaf	2001	1957-04-28
NC	7166	Hexastylis naniflora	2	Dwarf-flowered Heartleaf	2001	1957-04-28
NC	7166	Hexastylis naniflora	2	Dwarf-flowered Heartleaf	2001	1957-04-28
NC	7166	Hexastylis naniflora	2	Dwarf-flowered Heartleaf	2001	1957-04-28
NC	9318	Hexastylis naniflora	38	Dwarf-flowered Heartleaf	1996-06	1996-06
NC	9318	Hexastylis naniflora	38	Dwarf-flowered Heartleaf	1996-06	1996-06
NC	9318	Hexastylis naniflora	38	Dwarf-flowered Heartleaf	1996-06	1996-06
NC	9318	Hexastylis naniflora	38	Dwarf-flowered Heartleaf	1996-06	1996-06
NC	9318	Hexastylis naniflora	38	Dwarf-flowered Heartleaf	1996-06	1996-06
NC	9318	Hexastylis naniflora	38	Dwarf-flowered Heartleaf	1996-06	1996-06
NC	9318	Hexastylis naniflora	38	Dwarf-flowered Heartleaf	1996-06	1996-06
NC	9318	Hexastylis naniflora	38	Dwarf-flowered Heartleaf	1996-06	1996-06
NC	9318	Hexastylis naniflora	38	Dwarf-flowered Heartleaf	1996-06	1996-06
NC	9318	Hexastylis naniflora	38	Dwarf-flowered Heartleaf	1996-06	1996-06
NC	9318	Hexastylis naniflora	38	Dwarf-flowered Heartleaf	1996-06	1996-06
NC	9318	Hexastylis naniflora	38	Dwarf-flowered Heartleaf	1996-06	1996-06
NC	9318	Hexastylis naniflora	38	Dwarf-flowered Heartleaf	1996-06	1996-06
NC	9318	Hexastylis naniflora	38	Dwarf-flowered Heartleaf	1996-06	1996-06
NC	9318	Hexastylis naniflora	38	Dwarf-flowered Heartleaf	1996-06	1996-06
NC	9318	Hexastylis naniflora	38	Dwarf-flowered Heartleaf	1996-06	1996-06

NC	9318	Hexastylis naniflora	38	Dwarf-flowered Heartleaf	1996-06	1996-06
NC	9318	Hexastylis naniflora	38	Dwarf-flowered Heartleaf	1996-06	1996-06
NC	9318	Hexastylis naniflora	38	Dwarf-flowered Heartleaf	1996-06	1996-06
NC	9318	Hexastylis naniflora	38	Dwarf-flowered Heartleaf	1996-06	1996-06
NC	9318	Hexastylis naniflora	38	Dwarf-flowered Heartleaf	1996-06	1996-06
NC	9318	Hexastylis naniflora	38	Dwarf-flowered Heartleaf	1996-06	1996-06
NC	9318	Hexastylis naniflora	38	Dwarf-flowered Heartleaf	1996-06	1996-06
NC	9318	Hexastylis naniflora	38	Dwarf-flowered Heartleaf	1996-06	1996-06
NC	9318	Hexastylis naniflora	38	Dwarf-flowered Heartleaf	1996-06	1996-06
NC	9318	Hexastylis naniflora	38	Dwarf-flowered Heartleaf	1996-06	1996-06
NC	9318	Hexastylis naniflora	38	Dwarf-flowered Heartleaf	1996-06	1996-06
NC	9318	Hexastylis naniflora	38	Dwarf-flowered Heartleaf	1996-06	1996-06
NC	9318	Hexastylis naniflora	38	Dwarf-flowered Heartleaf	1996-06	1996-06
NC	9318	Hexastylis naniflora	38	Dwarf-flowered Heartleaf	1996-06	1996-06
NC	9318	Hexastylis naniflora	38	Dwarf-flowered Heartleaf	1996-06	1996-06
NC	9318	Hexastylis naniflora	38	Dwarf-flowered Heartleaf	1996-06	1996-06
NC	9318	Hexastylis naniflora	38	Dwarf-flowered Heartleaf	1996-06	1996-06
NC	9318	Hexastylis naniflora	38	Dwarf-flowered Heartleaf	1996-06	1996-06
NC	9318	Hexastylis naniflora	38	Dwarf-flowered Heartleaf	1996-06	1996-06
NC	9318	Hexastylis naniflora	38	Dwarf-flowered Heartleaf	1996-06	1996-06
NC	4709	Hexastylis naniflora	60	Dwarf-flowered Heartleaf	2012-03-16	2012-03-16
NC	4709	Hexastylis naniflora	60	Dwarf-flowered Heartleaf	2012-03-16	2012-03-16
NC	4709	Hexastylis naniflora	60	Dwarf-flowered Heartleaf	2012-03-16	2012-03-16
NC	4709	Hexastylis naniflora	60	Dwarf-flowered Heartleaf	2012-03-16	2012-03-16
NC	4709	Hexastylis naniflora	60	Dwarf-flowered Heartleaf	2012-03-16	2012-03-16
NC	4709	Hexastylis naniflora	60	Dwarf-flowered Heartleaf	2012-03-16	2012-03-16
NC	4709	Hexastylis naniflora	60	Dwarf-flowered Heartleaf	2012-03-16	2012-03-16
NC	4709	Hexastylis naniflora	60	Dwarf-flowered Heartleaf	2012-03-16	2012-03-16
NC	4709	Hexastylis naniflora	60	Dwarf-flowered Heartleaf	2012-03-16	2012-03-16
NC	4709	Hexastylis naniflora	60	Dwarf-flowered Heartleaf	2012-03-16	2012-03-16
NC	4709	Hexastylis naniflora	60	Dwarf-flowered Heartleaf	2012-03-16	2012-03-16
NC	4709	Hexastylis naniflora	60	Dwarf-flowered Heartleaf	2012-03-16	2012-03-16
NC	4709	Hexastylis naniflora	60	Dwarf-flowered Heartleaf	2012-03-16	2012-03-16
NC	4709	Hexastylis naniflora	60	Dwarf-flowered Heartleaf	2012-03-16	2012-03-16
NC	4709	Hexastylis naniflora	60	Dwarf-flowered Heartleaf	2012-03-16	2012-03-16
NC	4709	Hexastylis naniflora	60	Dwarf-flowered Heartleaf	2012-03-16	2012-03-16
NC	4709	Hexastylis naniflora	60	Dwarf-flowered Heartleaf	2012-03-16	2012-03-16
NC	4709	Hexastylis naniflora	60	Dwarf-flowered Heartleaf	2012-03-16	2012-03-16
NC	4709	Hexastylis naniflora	60	Dwarf-flowered Heartleaf	2012-03-16	2012-03-16
NC	4709	Hexastylis naniflora	60	Dwarf-flowered Heartleaf	2012-03-16	2012-03-16
NC	4709	Hexastylis naniflora	60	Dwarf-flowered Heartleaf	2012-03-16	2012-03-16
NC	4709	Hexastylis naniflora	60	Dwarf-flowered Heartleaf	2012-03-16	2012-03-16
NC	4709	Hexastylis naniflora	60	Dwarf-flowered Heartleaf	2012-03-16	2012-03-16
NC	4709	Hexastylis naniflora	60	Dwarf-flowered Heartleaf	2012-03-16	2012-03-16

NC	4709	Hexastylis naniflora	60	Dwarf-flowered Heartleaf	2012-03-16	2012-03-16
NC	4709	Hexastylis naniflora	60	Dwarf-flowered Heartleaf	2012-03-16	2012-03-16
NC	4709	Hexastylis naniflora	60	Dwarf-flowered Heartleaf	2012-03-16	2012-03-16
NC	4709	Hexastylis naniflora	60	Dwarf-flowered Heartleaf	2012-03-16	2012-03-16
NC	4709	Hexastylis naniflora	60	Dwarf-flowered Heartleaf	2012-03-16	2012-03-16
NC	4709	Hexastylis naniflora	60	Dwarf-flowered Heartleaf	2012-03-16	2012-03-16
NC	4709	Hexastylis naniflora	60	Dwarf-flowered Heartleaf	2012-03-16	2012-03-16
NC	4709	Hexastylis naniflora	60	Dwarf-flowered Heartleaf	2012-03-16	2012-03-16
NC	4709	Hexastylis naniflora	60	Dwarf-flowered Heartleaf	2012-03-16	2012-03-16
NC	25900	Hexastylis naniflora	274	Dwarf-flowered Heartleaf	2012-03-03	2012-03-03
NC	25900	Hexastylis naniflora	274	Dwarf-flowered Heartleaf	2012-03-03	2012-03-03
NC	25900	Hexastylis naniflora	274	Dwarf-flowered Heartleaf	2012-03-03	2012-03-03
NC	25900	Hexastylis naniflora	274	Dwarf-flowered Heartleaf	2012-03-03	2012-03-03
NC	25900	Hexastylis naniflora	274	Dwarf-flowered Heartleaf	2012-03-03	2012-03-03
NC	25900	Hexastylis naniflora	274	Dwarf-flowered Heartleaf	2012-03-03	2012-03-03
NC	25900	Hexastylis naniflora	274	Dwarf-flowered Heartleaf	2012-03-03	2012-03-03
NC	25900	Hexastylis naniflora	274	Dwarf-flowered Heartleaf	2012-03-03	2012-03-03
NC	25900	Hexastylis naniflora	274	Dwarf-flowered Heartleaf	2012-03-03	2012-03-03
NC	25900	Hexastylis naniflora	274	Dwarf-flowered Heartleaf	2012-03-03	2012-03-03
NC	25900	Hexastylis naniflora	274	Dwarf-flowered Heartleaf	2012-03-03	2012-03-03
NC	25900	Hexastylis naniflora	274	Dwarf-flowered Heartleaf	2012-03-03	2012-03-03
NC	25900	Hexastylis naniflora	274	Dwarf-flowered Heartleaf	2012-03-03	2012-03-03
NC	25900	Hexastylis naniflora	274	Dwarf-flowered Heartleaf	2012-03-03	2012-03-03
NC	25900	Hexastylis naniflora	274	Dwarf-flowered Heartleaf	2012-03-03	2012-03-03
NC	25900	Hexastylis naniflora	274	Dwarf-flowered Heartleaf	2012-03-03	2012-03-03
NC	25900	Hexastylis naniflora	274	Dwarf-flowered Heartleaf	2012-03-03	2012-03-03
NC	25900	Hexastylis naniflora	274	Dwarf-flowered Heartleaf	2012-03-03	2012-03-03
NC	25900	Hexastylis naniflora	274	Dwarf-flowered Heartleaf	2012-03-03	2012-03-03
NC	25900	Hexastylis naniflora	274	Dwarf-flowered Heartleaf	2012-03-03	2012-03-03
NC	25900	Hexastylis naniflora	274	Dwarf-flowered Heartleaf	2012-03-03	2012-03-03
NC	25900	Hexastylis naniflora	274	Dwarf-flowered Heartleaf	2012-03-03	2012-03-03
NC	25900	Hexastylis naniflora	274	Dwarf-flowered Heartleaf	2012-03-03	2012-03-03
NC	25900	Hexastylis naniflora	274	Dwarf-flowered Heartleaf	2012-03-03	2012-03-03
NC	25900	Hexastylis naniflora	274	Dwarf-flowered Heartleaf	2012-03-03	2012-03-03
NC	25900	Hexastylis naniflora	274	Dwarf-flowered Heartleaf	2012-03-03	2012-03-03
NC	25900	Hexastylis naniflora	274	Dwarf-flowered Heartleaf	2012-03-03	2012-03-03
NC	25900	Hexastylis naniflora	274	Dwarf-flowered Heartleaf	2012-03-03	2012-03-03
NC	109	Hexastylis naniflora	4	Dwarf-flowered Heartleaf	2001-04-02	2001-04-02
NC	109	Hexastylis naniflora	4	Dwarf-flowered Heartleaf	2001-04-02	2001-04-02
NC	109	Hexastylis naniflora	4	Dwarf-flowered Heartleaf	2001-04-02	2001-04-02
NC	109	Hexastylis naniflora	4	Dwarf-flowered Heartleaf	2001-04-02	2001-04-02
NC	109	Hexastylis naniflora	4	Dwarf-flowered Heartleaf	2001-04-02	2001-04-02

NC	109	Hexastylis naniflora	4	Dwarf-flowered Heartleaf	2001-04-02	2001-04-02
NC	109	Hexastylis naniflora	4	Dwarf-flowered Heartleaf	2001-04-02	2001-04-02
NC	109	Hexastylis naniflora	4	Dwarf-flowered Heartleaf	2001-04-02	2001-04-02
NC	109	Hexastylis naniflora	4	Dwarf-flowered Heartleaf	2001-04-02	2001-04-02
NC	109	Hexastylis naniflora	4	Dwarf-flowered Heartleaf	2001-04-02	2001-04-02
NC	109	Hexastylis naniflora	4	Dwarf-flowered Heartleaf	2001-04-02	2001-04-02
NC	109	Hexastylis naniflora	4	Dwarf-flowered Heartleaf	2001-04-02	2001-04-02
NC	109	Hexastylis naniflora	4	Dwarf-flowered Heartleaf	2001-04-02	2001-04-02
NC	109	Hexastylis naniflora	4	Dwarf-flowered Heartleaf	2001-04-02	2001-04-02
NC	109	Hexastylis naniflora	4	Dwarf-flowered Heartleaf	2001-04-02	2001-04-02
NC	109	Hexastylis naniflora	4	Dwarf-flowered Heartleaf	2001-04-02	2001-04-02
NC	109	Hexastylis naniflora	4	Dwarf-flowered Heartleaf	2001-04-02	2001-04-02
NC	109	Hexastylis naniflora	4	Dwarf-flowered Heartleaf	2001-04-02	2001-04-02
NC	109	Hexastylis naniflora	4	Dwarf-flowered Heartleaf	2001-04-02	2001-04-02
NC	109	Hexastylis naniflora	4	Dwarf-flowered Heartleaf	2001-04-02	2001-04-02
NC	109	Hexastylis naniflora	4	Dwarf-flowered Heartleaf	2001-04-02	2001-04-02
NC	109	Hexastylis naniflora	4	Dwarf-flowered Heartleaf	2001-04-02	2001-04-02
NC	109	Hexastylis naniflora	4	Dwarf-flowered Heartleaf	2001-04-02	2001-04-02
NC	109	Hexastylis naniflora	4	Dwarf-flowered Heartleaf	2001-04-02	2001-04-02
NC	109	Hexastylis naniflora	4	Dwarf-flowered Heartleaf	2001-04-02	2001-04-02
NC	109	Hexastylis naniflora	4	Dwarf-flowered Heartleaf	2001-04-02	2001-04-02
NC	109	Hexastylis naniflora	4	Dwarf-flowered Heartleaf	2001-04-02	2001-04-02
NC	109	Hexastylis naniflora	4	Dwarf-flowered Heartleaf	2001-04-02	2001-04-02
NC	109	Hexastylis naniflora	4	Dwarf-flowered Heartleaf	2001-04-02	2001-04-02
NC	109	Hexastylis naniflora	4	Dwarf-flowered Heartleaf	2001-04-02	2001-04-02
NC	109	Hexastylis naniflora	4	Dwarf-flowered Heartleaf	2001-04-02	2001-04-02
NC	21389	Hexastylis naniflora	161	Dwarf-flowered Heartleaf	2009-04-07	2009-04-07
NC	21389	Hexastylis naniflora	161	Dwarf-flowered Heartleaf	2009-04-07	2009-04-07
NC	21389	Hexastylis naniflora	161	Dwarf-flowered Heartleaf	2009-04-07	2009-04-07
NC	21389	Hexastylis naniflora	161	Dwarf-flowered Heartleaf	2009-04-07	2009-04-07
NC	21389	Hexastylis naniflora	161	Dwarf-flowered Heartleaf	2009-04-07	2009-04-07
NC	21389	Hexastylis naniflora	161	Dwarf-flowered Heartleaf	2009-04-07	2009-04-07
NC	21389	Hexastylis naniflora	161	Dwarf-flowered Heartleaf	2009-04-07	2009-04-07
NC	21389	Hexastylis naniflora	161	Dwarf-flowered Heartleaf	2009-04-07	2009-04-07
NC	21389	Hexastylis naniflora	161	Dwarf-flowered Heartleaf	2009-04-07	2009-04-07
NC	21389	Hexastylis naniflora	161	Dwarf-flowered Heartleaf	2009-04-07	2009-04-07
NC	21389	Hexastylis naniflora	161	Dwarf-flowered Heartleaf	2009-04-07	2009-04-07
NC	21389	Hexastylis naniflora	161	Dwarf-flowered Heartleaf	2009-04-07	2009-04-07
NC	21389	Hexastylis naniflora	161	Dwarf-flowered Heartleaf	2009-04-07	2009-04-07
NC	21389	Hexastylis naniflora	161	Dwarf-flowered Heartleaf	2009-04-07	2009-04-07
NC	21389	Hexastylis naniflora	161	Dwarf-flowered Heartleaf	2009-04-07	2009-04-07
NC	21389	Hexastylis naniflora	161	Dwarf-flowered Heartleaf	2009-04-07	2009-04-07
NC	21389	Hexastylis naniflora	161	Dwarf-flowered Heartleaf	2009-04-07	2009-04-07

NC	21389	Hexastylis naniflora	161	Dwarf-flowered Heartleaf	2009-04-07	2009-04-07
NC	21389	Hexastylis naniflora	161	Dwarf-flowered Heartleaf	2009-04-07	2009-04-07
NC	21389	Hexastylis naniflora	161	Dwarf-flowered Heartleaf	2009-04-07	2009-04-07
NC	21389	Hexastylis naniflora	161	Dwarf-flowered Heartleaf	2009-04-07	2009-04-07
NC	21389	Hexastylis naniflora	161	Dwarf-flowered Heartleaf	2009-04-07	2009-04-07
NC	21389	Hexastylis naniflora	161	Dwarf-flowered Heartleaf	2009-04-07	2009-04-07
NC	21389	Hexastylis naniflora	161	Dwarf-flowered Heartleaf	2009-04-07	2009-04-07
NC	21389	Hexastylis naniflora	161	Dwarf-flowered Heartleaf	2009-04-07	2009-04-07
NC	21389	Hexastylis naniflora	161	Dwarf-flowered Heartleaf	2009-04-07	2009-04-07
NC	21389	Hexastylis naniflora	161	Dwarf-flowered Heartleaf	2009-04-07	2009-04-07
NC	21389	Hexastylis naniflora	161	Dwarf-flowered Heartleaf	2009-04-07	2009-04-07
NC	21389	Hexastylis naniflora	161	Dwarf-flowered Heartleaf	2009-04-07	2009-04-07
NC	21300	Hexastylis naniflora	149	Dwarf-flowered Heartleaf	2012-05-15	2012-05-15
NC	21300	Hexastylis naniflora	149	Dwarf-flowered Heartleaf	2012-05-15	2012-05-15
NC	21300	Hexastylis naniflora	149	Dwarf-flowered Heartleaf	2012-05-15	2012-05-15
NC	21300	Hexastylis naniflora	149	Dwarf-flowered Heartleaf	2012-05-15	2012-05-15
NC	21300	Hexastylis naniflora	149	Dwarf-flowered Heartleaf	2012-05-15	2012-05-15
NC	21300	Hexastylis naniflora	149	Dwarf-flowered Heartleaf	2012-05-15	2012-05-15
NC	21300	Hexastylis naniflora	149	Dwarf-flowered Heartleaf	2012-05-15	2012-05-15
NC	21300	Hexastylis naniflora	149	Dwarf-flowered Heartleaf	2012-05-15	2012-05-15
NC	21300	Hexastylis naniflora	149	Dwarf-flowered Heartleaf	2012-05-15	2012-05-15
NC	21300	Hexastylis naniflora	149	Dwarf-flowered Heartleaf	2012-05-15	2012-05-15
NC	21300	Hexastylis naniflora	149	Dwarf-flowered Heartleaf	2012-05-15	2012-05-15
NC	21300	Hexastylis naniflora	149	Dwarf-flowered Heartleaf	2012-05-15	2012-05-15
NC	21300	Hexastylis naniflora	149	Dwarf-flowered Heartleaf	2012-05-15	2012-05-15
NC	21300	Hexastylis naniflora	149	Dwarf-flowered Heartleaf	2012-05-15	2012-05-15
NC	21300	Hexastylis naniflora	149	Dwarf-flowered Heartleaf	2012-05-15	2012-05-15
NC	21300	Hexastylis naniflora	149	Dwarf-flowered Heartleaf	2012-05-15	2012-05-15
NC	21300	Hexastylis naniflora	149	Dwarf-flowered Heartleaf	2012-05-15	2012-05-15
NC	21300	Hexastylis naniflora	149	Dwarf-flowered Heartleaf	2012-05-15	2012-05-15
NC	21300	Hexastylis naniflora	149	Dwarf-flowered Heartleaf	2012-05-15	2012-05-15
NC	21300	Hexastylis naniflora	149	Dwarf-flowered Heartleaf	2012-05-15	2012-05-15
NC	21300	Hexastylis naniflora	149	Dwarf-flowered Heartleaf	2012-05-15	2012-05-15
NC	21300	Hexastylis naniflora	149	Dwarf-flowered Heartleaf	2012-05-15	2012-05-15
NC	21300	Hexastylis naniflora	149	Dwarf-flowered Heartleaf	2012-05-15	2012-05-15
NC	21300	Hexastylis naniflora	149	Dwarf-flowered Heartleaf	2012-05-15	2012-05-15
NC	21300	Hexastylis naniflora	149	Dwarf-flowered Heartleaf	2012-05-15	2012-05-15
NC	21300	Hexastylis naniflora	149	Dwarf-flowered Heartleaf	2012-05-15	2012-05-15
NC	21300	Hexastylis naniflora	149	Dwarf-flowered Heartleaf	2012-05-15	2012-05-15
NC	21300	Hexastylis naniflora	149	Dwarf-flowered Heartleaf	2012-05-15	2012-05-15
NC	21300	Hexastylis naniflora	149	Dwarf-flowered Heartleaf	2012-05-15	2012-05-15
NC	22210	Hexastylis naniflora	201	Dwarf-flowered Heartleaf	2000-10-25	2000-10-25
NC	22210	Hexastylis naniflora	201	Dwarf-flowered Heartleaf	2000-10-25	2000-10-25
NC	22210	Hexastylis naniflora	201	Dwarf-flowered Heartleaf	2000-10-25	2000-10-25

NC	22210	Hexastylis naniflora	201	Dwarf-flowered Heartleaf	2000-10-25	2000-10-25
NC	22210	Hexastylis naniflora	201	Dwarf-flowered Heartleaf	2000-10-25	2000-10-25
NC	22210	Hexastylis naniflora	201	Dwarf-flowered Heartleaf	2000-10-25	2000-10-25
NC	22210	Hexastylis naniflora	201	Dwarf-flowered Heartleaf	2000-10-25	2000-10-25
NC	22210	Hexastylis naniflora	201	Dwarf-flowered Heartleaf	2000-10-25	2000-10-25
NC	22210	Hexastylis naniflora	201	Dwarf-flowered Heartleaf	2000-10-25	2000-10-25
NC	22210	Hexastylis naniflora	201	Dwarf-flowered Heartleaf	2000-10-25	2000-10-25
NC	22210	Hexastylis naniflora	201	Dwarf-flowered Heartleaf	2000-10-25	2000-10-25
NC	22210	Hexastylis naniflora	201	Dwarf-flowered Heartleaf	2000-10-25	2000-10-25
NC	22210	Hexastylis naniflora	201	Dwarf-flowered Heartleaf	2000-10-25	2000-10-25
NC	22210	Hexastylis naniflora	201	Dwarf-flowered Heartleaf	2000-10-25	2000-10-25
NC	22210	Hexastylis naniflora	201	Dwarf-flowered Heartleaf	2000-10-25	2000-10-25
NC	22210	Hexastylis naniflora	201	Dwarf-flowered Heartleaf	2000-10-25	2000-10-25
NC	22210	Hexastylis naniflora	201	Dwarf-flowered Heartleaf	2000-10-25	2000-10-25
NC	22210	Hexastylis naniflora	201	Dwarf-flowered Heartleaf	2000-10-25	2000-10-25
NC	22210	Hexastylis naniflora	201	Dwarf-flowered Heartleaf	2000-10-25	2000-10-25
NC	22210	Hexastylis naniflora	201	Dwarf-flowered Heartleaf	2000-10-25	2000-10-25
NC	22210	Hexastylis naniflora	201	Dwarf-flowered Heartleaf	2000-10-25	2000-10-25
NC	22210	Hexastylis naniflora	201	Dwarf-flowered Heartleaf	2000-10-25	2000-10-25
NC	22210	Hexastylis naniflora	201	Dwarf-flowered Heartleaf	2000-10-25	2000-10-25
NC	22210	Hexastylis naniflora	201	Dwarf-flowered Heartleaf	2000-10-25	2000-10-25
NC	22210	Hexastylis naniflora	201	Dwarf-flowered Heartleaf	2000-10-25	2000-10-25
NC	22210	Hexastylis naniflora	201	Dwarf-flowered Heartleaf	2000-10-25	2000-10-25
NC	22210	Hexastylis naniflora	201	Dwarf-flowered Heartleaf	2000-10-25	2000-10-25
NC	28350	Hexastylis naniflora	281	Dwarf-flowered Heartleaf	2009-04-07	2009-04-07
NC	28350	Hexastylis naniflora	281	Dwarf-flowered Heartleaf	2009-04-07	2009-04-07
NC	28350	Hexastylis naniflora	281	Dwarf-flowered Heartleaf	2009-04-07	2009-04-07
NC	28350	Hexastylis naniflora	281	Dwarf-flowered Heartleaf	2009-04-07	2009-04-07
NC	28350	Hexastylis naniflora	281	Dwarf-flowered Heartleaf	2009-04-07	2009-04-07
NC	28350	Hexastylis naniflora	281	Dwarf-flowered Heartleaf	2009-04-07	2009-04-07
NC	28350	Hexastylis naniflora	281	Dwarf-flowered Heartleaf	2009-04-07	2009-04-07
NC	28350	Hexastylis naniflora	281	Dwarf-flowered Heartleaf	2009-04-07	2009-04-07
NC	28350	Hexastylis naniflora	281	Dwarf-flowered Heartleaf	2009-04-07	2009-04-07
NC	28350	Hexastylis naniflora	281	Dwarf-flowered Heartleaf	2009-04-07	2009-04-07
NC	28350	Hexastylis naniflora	281	Dwarf-flowered Heartleaf	2009-04-07	2009-04-07
NC	28350	Hexastylis naniflora	281	Dwarf-flowered Heartleaf	2009-04-07	2009-04-07
NC	28350	Hexastylis naniflora	281	Dwarf-flowered Heartleaf	2009-04-07	2009-04-07
NC	28350	Hexastylis naniflora	281	Dwarf-flowered Heartleaf	2009-04-07	2009-04-07
NC	28350	Hexastylis naniflora	281	Dwarf-flowered Heartleaf	2009-04-07	2009-04-07
NC	28350	Hexastylis naniflora	281	Dwarf-flowered Heartleaf	2009-04-07	2009-04-07
NC	28350	Hexastylis naniflora	281	Dwarf-flowered Heartleaf	2009-04-07	2009-04-07
NC	28350	Hexastylis naniflora	281	Dwarf-flowered Heartleaf	2009-04-07	2009-04-07
NC	28350	Hexastylis naniflora	281	Dwarf-flowered Heartleaf	2009-04-07	2009-04-07
NC	28350	Hexastylis naniflora	281	Dwarf-flowered Heartleaf	2009-04-07	2009-04-07
NC	28350	Hexastylis naniflora	281	Dwarf-flowered Heartleaf	2009-04-07	2009-04-07
NC	28350	Hexastylis naniflora	281	Dwarf-flowered Heartleaf	2009-04-07	2009-04-07
NC	28350	Hexastylis naniflora	281	Dwarf-flowered Heartleaf	2009-04-07	2009-04-07
NC	28350	Hexastylis naniflora	281	Dwarf-flowered Heartleaf	2009-04-07	2009-04-07
NC	28350	Hexastylis naniflora	281	Dwarf-flowered Heartleaf	2009-04-07	2009-04-07

NC	28350	Hexastylis naniflora	281	Dwarf-flowered Heartleaf	2009-04-07	2009-04-07
NC	28350	Hexastylis naniflora	281	Dwarf-flowered Heartleaf	2009-04-07	2009-04-07
NC	28350	Hexastylis naniflora	281	Dwarf-flowered Heartleaf	2009-04-07	2009-04-07
NC	28350	Hexastylis naniflora	281	Dwarf-flowered Heartleaf	2009-04-07	2009-04-07
NC	28350	Hexastylis naniflora	281	Dwarf-flowered Heartleaf	2009-04-07	2009-04-07
NC	28350	Hexastylis naniflora	281	Dwarf-flowered Heartleaf	2009-04-07	2009-04-07
NC	28350	Hexastylis naniflora	281	Dwarf-flowered Heartleaf	2009-04-07	2009-04-07
NC	28350	Hexastylis naniflora	281	Dwarf-flowered Heartleaf	2009-04-07	2009-04-07
NC	28350	Hexastylis naniflora	281	Dwarf-flowered Heartleaf	2009-04-07	2009-04-07
NC	16879	Hexastylis naniflora	61	Dwarf-flowered Heartleaf	2002-02-03	2002-02-03
NC	16879	Hexastylis naniflora	61	Dwarf-flowered Heartleaf	2002-02-03	2002-02-03
NC	16879	Hexastylis naniflora	61	Dwarf-flowered Heartleaf	2002-02-03	2002-02-03
NC	16879	Hexastylis naniflora	61	Dwarf-flowered Heartleaf	2002-02-03	2002-02-03
NC	16879	Hexastylis naniflora	61	Dwarf-flowered Heartleaf	2002-02-03	2002-02-03
NC	16879	Hexastylis naniflora	61	Dwarf-flowered Heartleaf	2002-02-03	2002-02-03
NC	16879	Hexastylis naniflora	61	Dwarf-flowered Heartleaf	2002-02-03	2002-02-03
NC	16879	Hexastylis naniflora	61	Dwarf-flowered Heartleaf	2002-02-03	2002-02-03
NC	16879	Hexastylis naniflora	61	Dwarf-flowered Heartleaf	2002-02-03	2002-02-03
NC	16879	Hexastylis naniflora	61	Dwarf-flowered Heartleaf	2002-02-03	2002-02-03
NC	16879	Hexastylis naniflora	61	Dwarf-flowered Heartleaf	2002-02-03	2002-02-03
NC	16879	Hexastylis naniflora	61	Dwarf-flowered Heartleaf	2002-02-03	2002-02-03
NC	16879	Hexastylis naniflora	61	Dwarf-flowered Heartleaf	2002-02-03	2002-02-03
NC	16879	Hexastylis naniflora	61	Dwarf-flowered Heartleaf	2002-02-03	2002-02-03
NC	16879	Hexastylis naniflora	61	Dwarf-flowered Heartleaf	2002-02-03	2002-02-03
NC	16879	Hexastylis naniflora	61	Dwarf-flowered Heartleaf	2002-02-03	2002-02-03
NC	16879	Hexastylis naniflora	61	Dwarf-flowered Heartleaf	2002-02-03	2002-02-03
NC	16879	Hexastylis naniflora	61	Dwarf-flowered Heartleaf	2002-02-03	2002-02-03
NC	16879	Hexastylis naniflora	61	Dwarf-flowered Heartleaf	2002-02-03	2002-02-03
NC	16879	Hexastylis naniflora	61	Dwarf-flowered Heartleaf	2002-02-03	2002-02-03
NC	16879	Hexastylis naniflora	61	Dwarf-flowered Heartleaf	2002-02-03	2002-02-03
NC	16879	Hexastylis naniflora	61	Dwarf-flowered Heartleaf	2002-02-03	2002-02-03
NC	16879	Hexastylis naniflora	61	Dwarf-flowered Heartleaf	2002-02-03	2002-02-03
NC	16879	Hexastylis naniflora	61	Dwarf-flowered Heartleaf	2002-02-03	2002-02-03
NC	16879	Hexastylis naniflora	61	Dwarf-flowered Heartleaf	2002-02-03	2002-02-03
NC	16879	Hexastylis naniflora	61	Dwarf-flowered Heartleaf	2002-02-03	2002-02-03
NC	22430	Hexastylis naniflora	251	Dwarf-flowered Heartleaf	2001-05-13	2001-05-13
NC	22430	Hexastylis naniflora	251	Dwarf-flowered Heartleaf	2001-05-13	2001-05-13
NC	22430	Hexastylis naniflora	251	Dwarf-flowered Heartleaf	2001-05-13	2001-05-13
NC	22430	Hexastylis naniflora	251	Dwarf-flowered Heartleaf	2001-05-13	2001-05-13
NC	22430	Hexastylis naniflora	251	Dwarf-flowered Heartleaf	2001-05-13	2001-05-13
NC	22430	Hexastylis naniflora	251	Dwarf-flowered Heartleaf	2001-05-13	2001-05-13
NC	22430	Hexastylis naniflora	251	Dwarf-flowered Heartleaf	2001-05-13	2001-05-13
NC	22430	Hexastylis naniflora	251	Dwarf-flowered Heartleaf	2001-05-13	2001-05-13
NC	22430	Hexastylis naniflora	251	Dwarf-flowered Heartleaf	2001-05-13	2001-05-13

NC	22430	Hexastylis naniflora	251	Dwarf-flowered Heartleaf	2001-05-13	2001-05-13
NC	22430	Hexastylis naniflora	251	Dwarf-flowered Heartleaf	2001-05-13	2001-05-13
NC	22430	Hexastylis naniflora	251	Dwarf-flowered Heartleaf	2001-05-13	2001-05-13
NC	22430	Hexastylis naniflora	251	Dwarf-flowered Heartleaf	2001-05-13	2001-05-13
NC	22430	Hexastylis naniflora	251	Dwarf-flowered Heartleaf	2001-05-13	2001-05-13
NC	22430	Hexastylis naniflora	251	Dwarf-flowered Heartleaf	2001-05-13	2001-05-13
NC	22430	Hexastylis naniflora	251	Dwarf-flowered Heartleaf	2001-05-13	2001-05-13
NC	22430	Hexastylis naniflora	251	Dwarf-flowered Heartleaf	2001-05-13	2001-05-13
NC	22430	Hexastylis naniflora	251	Dwarf-flowered Heartleaf	2001-05-13	2001-05-13
NC	22430	Hexastylis naniflora	251	Dwarf-flowered Heartleaf	2001-05-13	2001-05-13
NC	22430	Hexastylis naniflora	251	Dwarf-flowered Heartleaf	2001-05-13	2001-05-13
NC	22430	Hexastylis naniflora	251	Dwarf-flowered Heartleaf	2001-05-13	2001-05-13
NC	22430	Hexastylis naniflora	251	Dwarf-flowered Heartleaf	2001-05-13	2001-05-13
NC	22430	Hexastylis naniflora	251	Dwarf-flowered Heartleaf	2001-05-13	2001-05-13
NC	22430	Hexastylis naniflora	251	Dwarf-flowered Heartleaf	2001-05-13	2001-05-13
NC	22430	Hexastylis naniflora	251	Dwarf-flowered Heartleaf	2001-05-13	2001-05-13
NC	22430	Hexastylis naniflora	251	Dwarf-flowered Heartleaf	2001-05-13	2001-05-13
NC	35185	Hexastylis naniflora	304	Dwarf-flowered Heartleaf	2015-05-05	2015-05-05
NC	35185	Hexastylis naniflora	304	Dwarf-flowered Heartleaf	2015-05-05	2015-05-05
NC	35185	Hexastylis naniflora	304	Dwarf-flowered Heartleaf	2015-05-05	2015-05-05
NC	35185	Hexastylis naniflora	304	Dwarf-flowered Heartleaf	2015-05-05	2015-05-05
NC	35185	Hexastylis naniflora	304	Dwarf-flowered Heartleaf	2015-05-05	2015-05-05
NC	35185	Hexastylis naniflora	304	Dwarf-flowered Heartleaf	2015-05-05	2015-05-05
NC	35185	Hexastylis naniflora	304	Dwarf-flowered Heartleaf	2015-05-05	2015-05-05
NC	35185	Hexastylis naniflora	304	Dwarf-flowered Heartleaf	2015-05-05	2015-05-05
NC	35185	Hexastylis naniflora	304	Dwarf-flowered Heartleaf	2015-05-05	2015-05-05
NC	35185	Hexastylis naniflora	304	Dwarf-flowered Heartleaf	2015-05-05	2015-05-05
NC	35185	Hexastylis naniflora	304	Dwarf-flowered Heartleaf	2015-05-05	2015-05-05
NC	35185	Hexastylis naniflora	304	Dwarf-flowered Heartleaf	2015-05-05	2015-05-05
NC	35185	Hexastylis naniflora	304	Dwarf-flowered Heartleaf	2015-05-05	2015-05-05
NC	35185	Hexastylis naniflora	304	Dwarf-flowered Heartleaf	2015-05-05	2015-05-05
NC	35185	Hexastylis naniflora	304	Dwarf-flowered Heartleaf	2015-05-05	2015-05-05
NC	35185	Hexastylis naniflora	304	Dwarf-flowered Heartleaf	2015-05-05	2015-05-05
NC	35185	Hexastylis naniflora	304	Dwarf-flowered Heartleaf	2015-05-05	2015-05-05
NC	35185	Hexastylis naniflora	304	Dwarf-flowered Heartleaf	2015-05-05	2015-05-05
NC	35185	Hexastylis naniflora	304	Dwarf-flowered Heartleaf	2015-05-05	2015-05-05
NC	35185	Hexastylis naniflora	304	Dwarf-flowered Heartleaf	2015-05-05	2015-05-05
NC	35185	Hexastylis naniflora	304	Dwarf-flowered Heartleaf	2015-05-05	2015-05-05
NC	35185	Hexastylis naniflora	304	Dwarf-flowered Heartleaf	2015-05-05	2015-05-05
NC	8494	Hexastylis naniflora	40	Dwarf-flowered Heartleaf	2005-04-12	2005-04-12
NC	8494	Hexastylis naniflora	40	Dwarf-flowered Heartleaf	2005-04-12	2005-04-12
NC	8494	Hexastylis naniflora	40	Dwarf-flowered Heartleaf	2005-04-12	2005-04-12
NC	8494	Hexastylis naniflora	40	Dwarf-flowered Heartleaf	2005-04-12	2005-04-12
NC	8494	Hexastylis naniflora	40	Dwarf-flowered Heartleaf	2005-04-12	2005-04-12
NC	8494	Hexastylis naniflora	40	Dwarf-flowered Heartleaf	2005-04-12	2005-04-12

NC	8494	Hexastylis naniflora	40	Dwarf-flowered Heartleaf	2005-04-12	2005-04-12
NC	8494	Hexastylis naniflora	40	Dwarf-flowered Heartleaf	2005-04-12	2005-04-12
NC	8494	Hexastylis naniflora	40	Dwarf-flowered Heartleaf	2005-04-12	2005-04-12
NC	8494	Hexastylis naniflora	40	Dwarf-flowered Heartleaf	2005-04-12	2005-04-12
NC	8494	Hexastylis naniflora	40	Dwarf-flowered Heartleaf	2005-04-12	2005-04-12
NC	8494	Hexastylis naniflora	40	Dwarf-flowered Heartleaf	2005-04-12	2005-04-12
NC	8494	Hexastylis naniflora	40	Dwarf-flowered Heartleaf	2005-04-12	2005-04-12
NC	8494	Hexastylis naniflora	40	Dwarf-flowered Heartleaf	2005-04-12	2005-04-12
NC	8494	Hexastylis naniflora	40	Dwarf-flowered Heartleaf	2005-04-12	2005-04-12
NC	8494	Hexastylis naniflora	40	Dwarf-flowered Heartleaf	2005-04-12	2005-04-12
NC	8494	Hexastylis naniflora	40	Dwarf-flowered Heartleaf	2005-04-12	2005-04-12
NC	8494	Hexastylis naniflora	40	Dwarf-flowered Heartleaf	2005-04-12	2005-04-12
NC	8494	Hexastylis naniflora	40	Dwarf-flowered Heartleaf	2005-04-12	2005-04-12
NC	8494	Hexastylis naniflora	40	Dwarf-flowered Heartleaf	2005-04-12	2005-04-12
NC	8494	Hexastylis naniflora	40	Dwarf-flowered Heartleaf	2005-04-12	2005-04-12
NC	8494	Hexastylis naniflora	40	Dwarf-flowered Heartleaf	2005-04-12	2005-04-12
NC	8494	Hexastylis naniflora	40	Dwarf-flowered Heartleaf	2005-04-12	2005-04-12
NC	20301	Hexastylis naniflora	106	Dwarf-flowered Heartleaf	2015-04-23	2015-04-23
NC	20301	Hexastylis naniflora	106	Dwarf-flowered Heartleaf	2015-04-23	2015-04-23
NC	20301	Hexastylis naniflora	106	Dwarf-flowered Heartleaf	2015-04-23	2015-04-23
NC	20301	Hexastylis naniflora	106	Dwarf-flowered Heartleaf	2015-04-23	2015-04-23
NC	20301	Hexastylis naniflora	106	Dwarf-flowered Heartleaf	2015-04-23	2015-04-23
NC	20301	Hexastylis naniflora	106	Dwarf-flowered Heartleaf	2015-04-23	2015-04-23
NC	20301	Hexastylis naniflora	106	Dwarf-flowered Heartleaf	2015-04-23	2015-04-23
NC	20301	Hexastylis naniflora	106	Dwarf-flowered Heartleaf	2015-04-23	2015-04-23
NC	20301	Hexastylis naniflora	106	Dwarf-flowered Heartleaf	2015-04-23	2015-04-23
NC	20301	Hexastylis naniflora	106	Dwarf-flowered Heartleaf	2015-04-23	2015-04-23
NC	20301	Hexastylis naniflora	106	Dwarf-flowered Heartleaf	2015-04-23	2015-04-23
NC	20301	Hexastylis naniflora	106	Dwarf-flowered Heartleaf	2015-04-23	2015-04-23
NC	20301	Hexastylis naniflora	106	Dwarf-flowered Heartleaf	2015-04-23	2015-04-23
NC	20301	Hexastylis naniflora	106	Dwarf-flowered Heartleaf	2015-04-23	2015-04-23
NC	20301	Hexastylis naniflora	106	Dwarf-flowered Heartleaf	2015-04-23	2015-04-23
NC	20301	Hexastylis naniflora	106	Dwarf-flowered Heartleaf	2015-04-23	2015-04-23
NC	20301	Hexastylis naniflora	106	Dwarf-flowered Heartleaf	2015-04-23	2015-04-23
NC	20301	Hexastylis naniflora	106	Dwarf-flowered Heartleaf	2015-04-23	2015-04-23
NC	20301	Hexastylis naniflora	106	Dwarf-flowered Heartleaf	2015-04-23	2015-04-23
NC	20301	Hexastylis naniflora	106	Dwarf-flowered Heartleaf	2015-04-23	2015-04-23
NC	20301	Hexastylis naniflora	106	Dwarf-flowered Heartleaf	2015-04-23	2015-04-23
NC	20301	Hexastylis naniflora	106	Dwarf-flowered Heartleaf	2015-04-23	2015-04-23
NC	20301	Hexastylis naniflora	106	Dwarf-flowered Heartleaf	2015-04-23	2015-04-23
NC	20301	Hexastylis naniflora	106	Dwarf-flowered Heartleaf	2015-04-23	2015-04-23
NC	20301	Hexastylis naniflora	106	Dwarf-flowered Heartleaf	2015-04-23	2015-04-23
NC	22203	Hexastylis naniflora	196	Dwarf-flowered Heartleaf	2006-04-29	2006-04-29
NC	22203	Hexastylis naniflora	196	Dwarf-flowered Heartleaf	2006-04-29	2006-04-29
NC	22203	Hexastylis naniflora	196	Dwarf-flowered Heartleaf	2006-04-29	2006-04-29

NC	22203	Hexastylis naniflora	196	Dwarf-flowered Heartleaf	2006-04-29	2006-04-29
NC	22203	Hexastylis naniflora	196	Dwarf-flowered Heartleaf	2006-04-29	2006-04-29
NC	22203	Hexastylis naniflora	196	Dwarf-flowered Heartleaf	2006-04-29	2006-04-29
NC	22203	Hexastylis naniflora	196	Dwarf-flowered Heartleaf	2006-04-29	2006-04-29
NC	22203	Hexastylis naniflora	196	Dwarf-flowered Heartleaf	2006-04-29	2006-04-29
NC	22203	Hexastylis naniflora	196	Dwarf-flowered Heartleaf	2006-04-29	2006-04-29
NC	22203	Hexastylis naniflora	196	Dwarf-flowered Heartleaf	2006-04-29	2006-04-29
NC	22203	Hexastylis naniflora	196	Dwarf-flowered Heartleaf	2006-04-29	2006-04-29
NC	22203	Hexastylis naniflora	196	Dwarf-flowered Heartleaf	2006-04-29	2006-04-29
NC	22203	Hexastylis naniflora	196	Dwarf-flowered Heartleaf	2006-04-29	2006-04-29
NC	22203	Hexastylis naniflora	196	Dwarf-flowered Heartleaf	2006-04-29	2006-04-29
NC	22203	Hexastylis naniflora	196	Dwarf-flowered Heartleaf	2006-04-29	2006-04-29
NC	22203	Hexastylis naniflora	196	Dwarf-flowered Heartleaf	2006-04-29	2006-04-29
NC	22203	Hexastylis naniflora	196	Dwarf-flowered Heartleaf	2006-04-29	2006-04-29
NC	22203	Hexastylis naniflora	196	Dwarf-flowered Heartleaf	2006-04-29	2006-04-29
NC	22203	Hexastylis naniflora	196	Dwarf-flowered Heartleaf	2006-04-29	2006-04-29
NC	22203	Hexastylis naniflora	196	Dwarf-flowered Heartleaf	2006-04-29	2006-04-29
NC	22203	Hexastylis naniflora	196	Dwarf-flowered Heartleaf	2006-04-29	2006-04-29
NC	22203	Hexastylis naniflora	196	Dwarf-flowered Heartleaf	2006-04-29	2006-04-29
NC	22203	Hexastylis naniflora	196	Dwarf-flowered Heartleaf	2006-04-29	2006-04-29
NC	22203	Hexastylis naniflora	196	Dwarf-flowered Heartleaf	2006-04-29	2006-04-29
NC	21275	Hexastylis naniflora	125	Dwarf-flowered Heartleaf	2016-05-13	2016-05-13
NC	21275	Hexastylis naniflora	125	Dwarf-flowered Heartleaf	2016-05-13	2016-05-13
NC	21275	Hexastylis naniflora	125	Dwarf-flowered Heartleaf	2016-05-13	2016-05-13
NC	21275	Hexastylis naniflora	125	Dwarf-flowered Heartleaf	2016-05-13	2016-05-13
NC	21275	Hexastylis naniflora	125	Dwarf-flowered Heartleaf	2016-05-13	2016-05-13
NC	21275	Hexastylis naniflora	125	Dwarf-flowered Heartleaf	2016-05-13	2016-05-13
NC	21275	Hexastylis naniflora	125	Dwarf-flowered Heartleaf	2016-05-13	2016-05-13
NC	21275	Hexastylis naniflora	125	Dwarf-flowered Heartleaf	2016-05-13	2016-05-13
NC	21275	Hexastylis naniflora	125	Dwarf-flowered Heartleaf	2016-05-13	2016-05-13
NC	21275	Hexastylis naniflora	125	Dwarf-flowered Heartleaf	2016-05-13	2016-05-13
NC	21275	Hexastylis naniflora	125	Dwarf-flowered Heartleaf	2016-05-13	2016-05-13
NC	21275	Hexastylis naniflora	125	Dwarf-flowered Heartleaf	2016-05-13	2016-05-13
NC	21275	Hexastylis naniflora	125	Dwarf-flowered Heartleaf	2016-05-13	2016-05-13
NC	21275	Hexastylis naniflora	125	Dwarf-flowered Heartleaf	2016-05-13	2016-05-13
NC	21275	Hexastylis naniflora	125	Dwarf-flowered Heartleaf	2016-05-13	2016-05-13
NC	21275	Hexastylis naniflora	125	Dwarf-flowered Heartleaf	2016-05-13	2016-05-13
NC	21275	Hexastylis naniflora	125	Dwarf-flowered Heartleaf	2016-05-13	2016-05-13
NC	20332	Hexastylis naniflora	113	Dwarf-flowered Heartleaf	2010-01-27	2010-01-27
NC	20332	Hexastylis naniflora	113	Dwarf-flowered Heartleaf	2010-01-27	2010-01-27
NC	20332	Hexastylis naniflora	113	Dwarf-flowered Heartleaf	2010-01-27	2010-01-27
NC	20332	Hexastylis naniflora	113	Dwarf-flowered Heartleaf	2010-01-27	2010-01-27
NC	20332	Hexastylis naniflora	113	Dwarf-flowered Heartleaf	2010-01-27	2010-01-27

NC	20332	Hexastylis naniflora	113	Dwarf-flowered Heartleaf	2010-01-27	2010-01-27
NC	20332	Hexastylis naniflora	113	Dwarf-flowered Heartleaf	2010-01-27	2010-01-27
NC	20332	Hexastylis naniflora	113	Dwarf-flowered Heartleaf	2010-01-27	2010-01-27
NC	20332	Hexastylis naniflora	113	Dwarf-flowered Heartleaf	2010-01-27	2010-01-27
NC	20332	Hexastylis naniflora	113	Dwarf-flowered Heartleaf	2010-01-27	2010-01-27
NC	20332	Hexastylis naniflora	113	Dwarf-flowered Heartleaf	2010-01-27	2010-01-27
NC	20332	Hexastylis naniflora	113	Dwarf-flowered Heartleaf	2010-01-27	2010-01-27
NC	20332	Hexastylis naniflora	113	Dwarf-flowered Heartleaf	2010-01-27	2010-01-27
NC	20332	Hexastylis naniflora	113	Dwarf-flowered Heartleaf	2010-01-27	2010-01-27
NC	20332	Hexastylis naniflora	113	Dwarf-flowered Heartleaf	2010-01-27	2010-01-27
NC	20332	Hexastylis naniflora	113	Dwarf-flowered Heartleaf	2010-01-27	2010-01-27
NC	20332	Hexastylis naniflora	113	Dwarf-flowered Heartleaf	2010-01-27	2010-01-27
NC	20332	Hexastylis naniflora	113	Dwarf-flowered Heartleaf	2010-01-27	2010-01-27
NC	20332	Hexastylis naniflora	113	Dwarf-flowered Heartleaf	2010-01-27	2010-01-27
NC	20332	Hexastylis naniflora	113	Dwarf-flowered Heartleaf	2010-01-27	2010-01-27
NC	20332	Hexastylis naniflora	113	Dwarf-flowered Heartleaf	2010-01-27	2010-01-27
NC	20332	Hexastylis naniflora	113	Dwarf-flowered Heartleaf	2010-01-27	2010-01-27
NC	20332	Hexastylis naniflora	113	Dwarf-flowered Heartleaf	2010-01-27	2010-01-27
NC	22206	Hexastylis naniflora	199	Dwarf-flowered Heartleaf	2007-04	2007-04
NC	22206	Hexastylis naniflora	199	Dwarf-flowered Heartleaf	2007-04	2007-04
NC	22206	Hexastylis naniflora	199	Dwarf-flowered Heartleaf	2007-04	2007-04
NC	22206	Hexastylis naniflora	199	Dwarf-flowered Heartleaf	2007-04	2007-04
NC	22206	Hexastylis naniflora	199	Dwarf-flowered Heartleaf	2007-04	2007-04
NC	22206	Hexastylis naniflora	199	Dwarf-flowered Heartleaf	2007-04	2007-04
NC	22206	Hexastylis naniflora	199	Dwarf-flowered Heartleaf	2007-04	2007-04
NC	22206	Hexastylis naniflora	199	Dwarf-flowered Heartleaf	2007-04	2007-04
NC	22206	Hexastylis naniflora	199	Dwarf-flowered Heartleaf	2007-04	2007-04
NC	22206	Hexastylis naniflora	199	Dwarf-flowered Heartleaf	2007-04	2007-04
NC	22206	Hexastylis naniflora	199	Dwarf-flowered Heartleaf	2007-04	2007-04
NC	22206	Hexastylis naniflora	199	Dwarf-flowered Heartleaf	2007-04	2007-04
NC	22206	Hexastylis naniflora	199	Dwarf-flowered Heartleaf	2007-04	2007-04
NC	22206	Hexastylis naniflora	199	Dwarf-flowered Heartleaf	2007-04	2007-04
NC	22206	Hexastylis naniflora	199	Dwarf-flowered Heartleaf	2007-04	2007-04
NC	22206	Hexastylis naniflora	199	Dwarf-flowered Heartleaf	2007-04	2007-04
NC	22206	Hexastylis naniflora	199	Dwarf-flowered Heartleaf	2007-04	2007-04
NC	22206	Hexastylis naniflora	199	Dwarf-flowered Heartleaf	2007-04	2007-04
NC	22206	Hexastylis naniflora	199	Dwarf-flowered Heartleaf	2007-04	2007-04
NC	22206	Hexastylis naniflora	199	Dwarf-flowered Heartleaf	2007-04	2007-04
NC	21398	Hexastylis naniflora	167	Dwarf-flowered Heartleaf	2005-04-06	2005-04-06
NC	21398	Hexastylis naniflora	167	Dwarf-flowered Heartleaf	2005-04-06	2005-04-06
NC	21398	Hexastylis naniflora	167	Dwarf-flowered Heartleaf	2005-04-06	2005-04-06
NC	21398	Hexastylis naniflora	167	Dwarf-flowered Heartleaf	2005-04-06	2005-04-06

NC	21398	Hexastylis naniflora	167	Dwarf-flowered Heartleaf	2005-04-06	2005-04-06
NC	21398	Hexastylis naniflora	167	Dwarf-flowered Heartleaf	2005-04-06	2005-04-06
NC	21398	Hexastylis naniflora	167	Dwarf-flowered Heartleaf	2005-04-06	2005-04-06
NC	21398	Hexastylis naniflora	167	Dwarf-flowered Heartleaf	2005-04-06	2005-04-06
NC	21398	Hexastylis naniflora	167	Dwarf-flowered Heartleaf	2005-04-06	2005-04-06
NC	21398	Hexastylis naniflora	167	Dwarf-flowered Heartleaf	2005-04-06	2005-04-06
NC	21398	Hexastylis naniflora	167	Dwarf-flowered Heartleaf	2005-04-06	2005-04-06
NC	21398	Hexastylis naniflora	167	Dwarf-flowered Heartleaf	2005-04-06	2005-04-06
NC	21398	Hexastylis naniflora	167	Dwarf-flowered Heartleaf	2005-04-06	2005-04-06
NC	21398	Hexastylis naniflora	167	Dwarf-flowered Heartleaf	2005-04-06	2005-04-06
NC	21398	Hexastylis naniflora	167	Dwarf-flowered Heartleaf	2005-04-06	2005-04-06
NC	21398	Hexastylis naniflora	167	Dwarf-flowered Heartleaf	2005-04-06	2005-04-06
NC	21398	Hexastylis naniflora	167	Dwarf-flowered Heartleaf	2005-04-06	2005-04-06
NC	21398	Hexastylis naniflora	167	Dwarf-flowered Heartleaf	2005-04-06	2005-04-06
NC	21398	Hexastylis naniflora	167	Dwarf-flowered Heartleaf	2005-04-06	2005-04-06
NC	21398	Hexastylis naniflora	167	Dwarf-flowered Heartleaf	2005-04-06	2005-04-06
NC	21398	Hexastylis naniflora	167	Dwarf-flowered Heartleaf	2005-04-06	2005-04-06
NC	22208	Hexastylis naniflora	200	Dwarf-flowered Heartleaf	2000-04-10	2000-04-10
NC	22208	Hexastylis naniflora	200	Dwarf-flowered Heartleaf	2000-04-10	2000-04-10
NC	22208	Hexastylis naniflora	200	Dwarf-flowered Heartleaf	2000-04-10	2000-04-10
NC	22208	Hexastylis naniflora	200	Dwarf-flowered Heartleaf	2000-04-10	2000-04-10
NC	22208	Hexastylis naniflora	200	Dwarf-flowered Heartleaf	2000-04-10	2000-04-10
NC	22208	Hexastylis naniflora	200	Dwarf-flowered Heartleaf	2000-04-10	2000-04-10
NC	22208	Hexastylis naniflora	200	Dwarf-flowered Heartleaf	2000-04-10	2000-04-10
NC	22208	Hexastylis naniflora	200	Dwarf-flowered Heartleaf	2000-04-10	2000-04-10
NC	22208	Hexastylis naniflora	200	Dwarf-flowered Heartleaf	2000-04-10	2000-04-10
NC	22208	Hexastylis naniflora	200	Dwarf-flowered Heartleaf	2000-04-10	2000-04-10
NC	22208	Hexastylis naniflora	200	Dwarf-flowered Heartleaf	2000-04-10	2000-04-10
NC	22208	Hexastylis naniflora	200	Dwarf-flowered Heartleaf	2000-04-10	2000-04-10
NC	22208	Hexastylis naniflora	200	Dwarf-flowered Heartleaf	2000-04-10	2000-04-10
NC	22208	Hexastylis naniflora	200	Dwarf-flowered Heartleaf	2000-04-10	2000-04-10
NC	22208	Hexastylis naniflora	200	Dwarf-flowered Heartleaf	2000-04-10	2000-04-10
NC	22208	Hexastylis naniflora	200	Dwarf-flowered Heartleaf	2000-04-10	2000-04-10
NC	22208	Hexastylis naniflora	200	Dwarf-flowered Heartleaf	2000-04-10	2000-04-10
NC	22208	Hexastylis naniflora	200	Dwarf-flowered Heartleaf	2000-04-10	2000-04-10
NC	22372	Hexastylis naniflora	231	Dwarf-flowered Heartleaf	2012-03-16	2012-03-16
NC	22372	Hexastylis naniflora	231	Dwarf-flowered Heartleaf	2012-03-16	2012-03-16
NC	22372	Hexastylis naniflora	231	Dwarf-flowered Heartleaf	2012-03-16	2012-03-16
NC	22372	Hexastylis naniflora	231	Dwarf-flowered Heartleaf	2012-03-16	2012-03-16
NC	22372	Hexastylis naniflora	231	Dwarf-flowered Heartleaf	2012-03-16	2012-03-16
NC	22372	Hexastylis naniflora	231	Dwarf-flowered Heartleaf	2012-03-16	2012-03-16
NC	22372	Hexastylis naniflora	231	Dwarf-flowered Heartleaf	2012-03-16	2012-03-16

NC	22372	Hexastylis naniflora	231	Dwarf-flowered Heartleaf	2012-03-16	2012-03-16
NC	22372	Hexastylis naniflora	231	Dwarf-flowered Heartleaf	2012-03-16	2012-03-16
NC	22372	Hexastylis naniflora	231	Dwarf-flowered Heartleaf	2012-03-16	2012-03-16
NC	22372	Hexastylis naniflora	231	Dwarf-flowered Heartleaf	2012-03-16	2012-03-16
NC	22372	Hexastylis naniflora	231	Dwarf-flowered Heartleaf	2012-03-16	2012-03-16
NC	22372	Hexastylis naniflora	231	Dwarf-flowered Heartleaf	2012-03-16	2012-03-16
NC	22372	Hexastylis naniflora	231	Dwarf-flowered Heartleaf	2012-03-16	2012-03-16
NC	22372	Hexastylis naniflora	231	Dwarf-flowered Heartleaf	2012-03-16	2012-03-16
NC	22372	Hexastylis naniflora	231	Dwarf-flowered Heartleaf	2012-03-16	2012-03-16
NC	22372	Hexastylis naniflora	231	Dwarf-flowered Heartleaf	2012-03-16	2012-03-16
NC	22372	Hexastylis naniflora	231	Dwarf-flowered Heartleaf	2012-03-16	2012-03-16
NC	22372	Hexastylis naniflora	231	Dwarf-flowered Heartleaf	2012-03-16	2012-03-16
NC	22386	Hexastylis naniflora	238	Dwarf-flowered Heartleaf	2012-05-17	2012-05-17
NC	22386	Hexastylis naniflora	238	Dwarf-flowered Heartleaf	2012-05-17	2012-05-17
NC	22386	Hexastylis naniflora	238	Dwarf-flowered Heartleaf	2012-05-17	2012-05-17
NC	22386	Hexastylis naniflora	238	Dwarf-flowered Heartleaf	2012-05-17	2012-05-17
NC	22386	Hexastylis naniflora	238	Dwarf-flowered Heartleaf	2012-05-17	2012-05-17
NC	22386	Hexastylis naniflora	238	Dwarf-flowered Heartleaf	2012-05-17	2012-05-17
NC	22386	Hexastylis naniflora	238	Dwarf-flowered Heartleaf	2012-05-17	2012-05-17
NC	22386	Hexastylis naniflora	238	Dwarf-flowered Heartleaf	2012-05-17	2012-05-17
NC	22386	Hexastylis naniflora	238	Dwarf-flowered Heartleaf	2012-05-17	2012-05-17
NC	22386	Hexastylis naniflora	238	Dwarf-flowered Heartleaf	2012-05-17	2012-05-17
NC	22386	Hexastylis naniflora	238	Dwarf-flowered Heartleaf	2012-05-17	2012-05-17
NC	22386	Hexastylis naniflora	238	Dwarf-flowered Heartleaf	2012-05-17	2012-05-17
NC	22386	Hexastylis naniflora	238	Dwarf-flowered Heartleaf	2012-05-17	2012-05-17
NC	22386	Hexastylis naniflora	238	Dwarf-flowered Heartleaf	2012-05-17	2012-05-17
NC	22386	Hexastylis naniflora	238	Dwarf-flowered Heartleaf	2012-05-17	2012-05-17
NC	22386	Hexastylis naniflora	238	Dwarf-flowered Heartleaf	2012-05-17	2012-05-17
NC	22386	Hexastylis naniflora	238	Dwarf-flowered Heartleaf	2012-05-17	2012-05-17
NC	21832	Hexastylis naniflora	181	Dwarf-flowered Heartleaf	2012-Spring	2012-Spring
NC	21832	Hexastylis naniflora	181	Dwarf-flowered Heartleaf	2012-Spring	2012-Spring
NC	21832	Hexastylis naniflora	181	Dwarf-flowered Heartleaf	2012-Spring	2012-Spring
NC	21832	Hexastylis naniflora	181	Dwarf-flowered Heartleaf	2012-Spring	2012-Spring
NC	21832	Hexastylis naniflora	181	Dwarf-flowered Heartleaf	2012-Spring	2012-Spring
NC	21832	Hexastylis naniflora	181	Dwarf-flowered Heartleaf	2012-Spring	2012-Spring
NC	21832	Hexastylis naniflora	181	Dwarf-flowered Heartleaf	2012-Spring	2012-Spring
NC	21832	Hexastylis naniflora	181	Dwarf-flowered Heartleaf	2012-Spring	2012-Spring
NC	21832	Hexastylis naniflora	181	Dwarf-flowered Heartleaf	2012-Spring	2012-Spring
NC	21832	Hexastylis naniflora	181	Dwarf-flowered Heartleaf	2012-Spring	2012-Spring
NC	21832	Hexastylis naniflora	181	Dwarf-flowered Heartleaf	2012-Spring	2012-Spring
NC	21832	Hexastylis naniflora	181	Dwarf-flowered Heartleaf	2012-Spring	2012-Spring
NC	21832	Hexastylis naniflora	181	Dwarf-flowered Heartleaf	2012-Spring	2012-Spring
NC	21832	Hexastylis naniflora	181	Dwarf-flowered Heartleaf	2012-Spring	2012-Spring
NC	21832	Hexastylis naniflora	181	Dwarf-flowered Heartleaf	2012-Spring	2012-Spring
NC	21832	Hexastylis naniflora	181	Dwarf-flowered Heartleaf	2012-Spring	2012-Spring
NC	21832	Hexastylis naniflora	181	Dwarf-flowered Heartleaf	2012-Spring	2012-Spring

NC	21832	Hexastylis naniflora	181	Dwarf-flowered Heartleaf	2012-Spring	2012-Spring
NC	21832	Hexastylis naniflora	181	Dwarf-flowered Heartleaf	2012-Spring	2012-Spring
NC	21832	Hexastylis naniflora	181	Dwarf-flowered Heartleaf	2012-Spring	2012-Spring
NC	21832	Hexastylis naniflora	181	Dwarf-flowered Heartleaf	2012-Spring	2012-Spring
NC	21832	Hexastylis naniflora	181	Dwarf-flowered Heartleaf	2012-Spring	2012-Spring
NC	21832	Hexastylis naniflora	181	Dwarf-flowered Heartleaf	2012-Spring	2012-Spring
NC	643	Hexastylis naniflora	28	Dwarf-flowered Heartleaf	2016-08-03	2016-08-03
NC	643	Hexastylis naniflora	28	Dwarf-flowered Heartleaf	2016-08-03	2016-08-03
NC	643	Hexastylis naniflora	28	Dwarf-flowered Heartleaf	2016-08-03	2016-08-03
NC	643	Hexastylis naniflora	28	Dwarf-flowered Heartleaf	2016-08-03	2016-08-03
NC	643	Hexastylis naniflora	28	Dwarf-flowered Heartleaf	2016-08-03	2016-08-03
NC	643	Hexastylis naniflora	28	Dwarf-flowered Heartleaf	2016-08-03	2016-08-03
NC	643	Hexastylis naniflora	28	Dwarf-flowered Heartleaf	2016-08-03	2016-08-03
NC	643	Hexastylis naniflora	28	Dwarf-flowered Heartleaf	2016-08-03	2016-08-03
NC	643	Hexastylis naniflora	28	Dwarf-flowered Heartleaf	2016-08-03	2016-08-03
NC	643	Hexastylis naniflora	28	Dwarf-flowered Heartleaf	2016-08-03	2016-08-03
NC	643	Hexastylis naniflora	28	Dwarf-flowered Heartleaf	2016-08-03	2016-08-03
NC	643	Hexastylis naniflora	28	Dwarf-flowered Heartleaf	2016-08-03	2016-08-03
NC	643	Hexastylis naniflora	28	Dwarf-flowered Heartleaf	2016-08-03	2016-08-03
NC	643	Hexastylis naniflora	28	Dwarf-flowered Heartleaf	2016-08-03	2016-08-03
NC	643	Hexastylis naniflora	28	Dwarf-flowered Heartleaf	2016-08-03	2016-08-03
NC	643	Hexastylis naniflora	28	Dwarf-flowered Heartleaf	2016-08-03	2016-08-03
NC	643	Hexastylis naniflora	28	Dwarf-flowered Heartleaf	2016-08-03	2016-08-03
NC	22217	Hexastylis naniflora	206	Dwarf-flowered Heartleaf	2007-04-10	2007-04-10
NC	22217	Hexastylis naniflora	206	Dwarf-flowered Heartleaf	2007-04-10	2007-04-10
NC	22217	Hexastylis naniflora	206	Dwarf-flowered Heartleaf	2007-04-10	2007-04-10
NC	22217	Hexastylis naniflora	206	Dwarf-flowered Heartleaf	2007-04-10	2007-04-10
NC	22217	Hexastylis naniflora	206	Dwarf-flowered Heartleaf	2007-04-10	2007-04-10
NC	22217	Hexastylis naniflora	206	Dwarf-flowered Heartleaf	2007-04-10	2007-04-10
NC	22217	Hexastylis naniflora	206	Dwarf-flowered Heartleaf	2007-04-10	2007-04-10
NC	22217	Hexastylis naniflora	206	Dwarf-flowered Heartleaf	2007-04-10	2007-04-10
NC	22217	Hexastylis naniflora	206	Dwarf-flowered Heartleaf	2007-04-10	2007-04-10
NC	22217	Hexastylis naniflora	206	Dwarf-flowered Heartleaf	2007-04-10	2007-04-10
NC	22217	Hexastylis naniflora	206	Dwarf-flowered Heartleaf	2007-04-10	2007-04-10
NC	22217	Hexastylis naniflora	206	Dwarf-flowered Heartleaf	2007-04-10	2007-04-10
NC	22217	Hexastylis naniflora	206	Dwarf-flowered Heartleaf	2007-04-10	2007-04-10
NC	22217	Hexastylis naniflora	206	Dwarf-flowered Heartleaf	2007-04-10	2007-04-10
NC	22217	Hexastylis naniflora	206	Dwarf-flowered Heartleaf	2007-04-10	2007-04-10
NC	22217	Hexastylis naniflora	206	Dwarf-flowered Heartleaf	2007-04-10	2007-04-10
NC	22217	Hexastylis naniflora	206	Dwarf-flowered Heartleaf	2007-04-10	2007-04-10
NC	22217	Hexastylis naniflora	206	Dwarf-flowered Heartleaf	2007-04-10	2007-04-10
NC	10378	Hexastylis naniflora	55	Dwarf-flowered Heartleaf	2016-05-25	2016-05-25

NC	10378	Hexastylis naniflora	55	Dwarf-flowered Heartleaf	2016-05-25	2016-05-25
NC	10378	Hexastylis naniflora	55	Dwarf-flowered Heartleaf	2016-05-25	2016-05-25
NC	10378	Hexastylis naniflora	55	Dwarf-flowered Heartleaf	2016-05-25	2016-05-25
NC	10378	Hexastylis naniflora	55	Dwarf-flowered Heartleaf	2016-05-25	2016-05-25
NC	10378	Hexastylis naniflora	55	Dwarf-flowered Heartleaf	2016-05-25	2016-05-25
NC	10378	Hexastylis naniflora	55	Dwarf-flowered Heartleaf	2016-05-25	2016-05-25
NC	10378	Hexastylis naniflora	55	Dwarf-flowered Heartleaf	2016-05-25	2016-05-25
NC	10378	Hexastylis naniflora	55	Dwarf-flowered Heartleaf	2016-05-25	2016-05-25
NC	10378	Hexastylis naniflora	55	Dwarf-flowered Heartleaf	2016-05-25	2016-05-25
NC	10378	Hexastylis naniflora	55	Dwarf-flowered Heartleaf	2016-05-25	2016-05-25
NC	10378	Hexastylis naniflora	55	Dwarf-flowered Heartleaf	2016-05-25	2016-05-25
NC	10378	Hexastylis naniflora	55	Dwarf-flowered Heartleaf	2016-05-25	2016-05-25
NC	10378	Hexastylis naniflora	55	Dwarf-flowered Heartleaf	2016-05-25	2016-05-25
NC	10378	Hexastylis naniflora	55	Dwarf-flowered Heartleaf	2016-05-25	2016-05-25
NC	10378	Hexastylis naniflora	55	Dwarf-flowered Heartleaf	2016-05-25	2016-05-25
NC	22215	Hexastylis naniflora	204	Dwarf-flowered Heartleaf	2000-10-03	2000-10-03
NC	22215	Hexastylis naniflora	204	Dwarf-flowered Heartleaf	2000-10-03	2000-10-03
NC	22215	Hexastylis naniflora	204	Dwarf-flowered Heartleaf	2000-10-03	2000-10-03
NC	22215	Hexastylis naniflora	204	Dwarf-flowered Heartleaf	2000-10-03	2000-10-03
NC	22215	Hexastylis naniflora	204	Dwarf-flowered Heartleaf	2000-10-03	2000-10-03
NC	22215	Hexastylis naniflora	204	Dwarf-flowered Heartleaf	2000-10-03	2000-10-03
NC	22215	Hexastylis naniflora	204	Dwarf-flowered Heartleaf	2000-10-03	2000-10-03
NC	22215	Hexastylis naniflora	204	Dwarf-flowered Heartleaf	2000-10-03	2000-10-03
NC	22215	Hexastylis naniflora	204	Dwarf-flowered Heartleaf	2000-10-03	2000-10-03
NC	22215	Hexastylis naniflora	204	Dwarf-flowered Heartleaf	2000-10-03	2000-10-03
NC	22215	Hexastylis naniflora	204	Dwarf-flowered Heartleaf	2000-10-03	2000-10-03
NC	22215	Hexastylis naniflora	204	Dwarf-flowered Heartleaf	2000-10-03	2000-10-03
NC	22215	Hexastylis naniflora	204	Dwarf-flowered Heartleaf	2000-10-03	2000-10-03
NC	22215	Hexastylis naniflora	204	Dwarf-flowered Heartleaf	2000-10-03	2000-10-03
NC	22215	Hexastylis naniflora	204	Dwarf-flowered Heartleaf	2000-10-03	2000-10-03
NC	22215	Hexastylis naniflora	204	Dwarf-flowered Heartleaf	2000-10-03	2000-10-03
NC	22429	Hexastylis naniflora	250	Dwarf-flowered Heartleaf	2001-05-13	2001-05-13
NC	22429	Hexastylis naniflora	250	Dwarf-flowered Heartleaf	2001-05-13	2001-05-13
NC	22429	Hexastylis naniflora	250	Dwarf-flowered Heartleaf	2001-05-13	2001-05-13
NC	22429	Hexastylis naniflora	250	Dwarf-flowered Heartleaf	2001-05-13	2001-05-13
NC	22429	Hexastylis naniflora	250	Dwarf-flowered Heartleaf	2001-05-13	2001-05-13
NC	22429	Hexastylis naniflora	250	Dwarf-flowered Heartleaf	2001-05-13	2001-05-13
NC	22429	Hexastylis naniflora	250	Dwarf-flowered Heartleaf	2001-05-13	2001-05-13
NC	22429	Hexastylis naniflora	250	Dwarf-flowered Heartleaf	2001-05-13	2001-05-13
NC	22429	Hexastylis naniflora	250	Dwarf-flowered Heartleaf	2001-05-13	2001-05-13
NC	22429	Hexastylis naniflora	250	Dwarf-flowered Heartleaf	2001-05-13	2001-05-13
NC	22429	Hexastylis naniflora	250	Dwarf-flowered Heartleaf	2001-05-13	2001-05-13
NC	22429	Hexastylis naniflora	250	Dwarf-flowered Heartleaf	2001-05-13	2001-05-13
NC	22429	Hexastylis naniflora	250	Dwarf-flowered Heartleaf	2001-05-13	2001-05-13

NC	22429	Hexastylis naniflora	250	Dwarf-flowered Heartleaf	2001-05-13	2001-05-13
NC	22429	Hexastylis naniflora	250	Dwarf-flowered Heartleaf	2001-05-13	2001-05-13
NC	22429	Hexastylis naniflora	250	Dwarf-flowered Heartleaf	2001-05-13	2001-05-13
NC	22429	Hexastylis naniflora	250	Dwarf-flowered Heartleaf	2001-05-13	2001-05-13
NC	29084	Hexastylis naniflora	292	Dwarf-flowered Heartleaf	2010	2010
NC	29084	Hexastylis naniflora	292	Dwarf-flowered Heartleaf	2010	2010
NC	29084	Hexastylis naniflora	292	Dwarf-flowered Heartleaf	2010	2010
NC	29084	Hexastylis naniflora	292	Dwarf-flowered Heartleaf	2010	2010
NC	29084	Hexastylis naniflora	292	Dwarf-flowered Heartleaf	2010	2010
NC	29084	Hexastylis naniflora	292	Dwarf-flowered Heartleaf	2010	2010
NC	29084	Hexastylis naniflora	292	Dwarf-flowered Heartleaf	2010	2010
NC	29084	Hexastylis naniflora	292	Dwarf-flowered Heartleaf	2010	2010
NC	29084	Hexastylis naniflora	292	Dwarf-flowered Heartleaf	2010	2010
NC	29084	Hexastylis naniflora	292	Dwarf-flowered Heartleaf	2010	2010
NC	29084	Hexastylis naniflora	292	Dwarf-flowered Heartleaf	2010	2010
NC	29084	Hexastylis naniflora	292	Dwarf-flowered Heartleaf	2010	2010
NC	29084	Hexastylis naniflora	292	Dwarf-flowered Heartleaf	2010	2010
NC	29084	Hexastylis naniflora	292	Dwarf-flowered Heartleaf	2010	2010
NC	22200	Hexastylis naniflora	193	Dwarf-flowered Heartleaf	2000-10	2000-10
NC	22200	Hexastylis naniflora	193	Dwarf-flowered Heartleaf	2000-10	2000-10
NC	22200	Hexastylis naniflora	193	Dwarf-flowered Heartleaf	2000-10	2000-10
NC	22200	Hexastylis naniflora	193	Dwarf-flowered Heartleaf	2000-10	2000-10
NC	22200	Hexastylis naniflora	193	Dwarf-flowered Heartleaf	2000-10	2000-10
NC	22200	Hexastylis naniflora	193	Dwarf-flowered Heartleaf	2000-10	2000-10
NC	22200	Hexastylis naniflora	193	Dwarf-flowered Heartleaf	2000-10	2000-10
NC	22200	Hexastylis naniflora	193	Dwarf-flowered Heartleaf	2000-10	2000-10
NC	22200	Hexastylis naniflora	193	Dwarf-flowered Heartleaf	2000-10	2000-10
NC	22200	Hexastylis naniflora	193	Dwarf-flowered Heartleaf	2000-10	2000-10
NC	22200	Hexastylis naniflora	193	Dwarf-flowered Heartleaf	2000-10	2000-10
NC	22200	Hexastylis naniflora	193	Dwarf-flowered Heartleaf	2000-10	2000-10
NC	22200	Hexastylis naniflora	193	Dwarf-flowered Heartleaf	2000-10	2000-10
NC	22200	Hexastylis naniflora	193	Dwarf-flowered Heartleaf	2000-10	2000-10
NC	12549	Hexastylis naniflora	44	Dwarf-flowered Heartleaf	2011-05-02	2011-05-02
NC	12549	Hexastylis naniflora	44	Dwarf-flowered Heartleaf	2011-05-02	2011-05-02
NC	12549	Hexastylis naniflora	44	Dwarf-flowered Heartleaf	2011-05-02	2011-05-02
NC	12549	Hexastylis naniflora	44	Dwarf-flowered Heartleaf	2011-05-02	2011-05-02
NC	12549	Hexastylis naniflora	44	Dwarf-flowered Heartleaf	2011-05-02	2011-05-02
NC	12549	Hexastylis naniflora	44	Dwarf-flowered Heartleaf	2011-05-02	2011-05-02
NC	12549	Hexastylis naniflora	44	Dwarf-flowered Heartleaf	2011-05-02	2011-05-02
NC	12549	Hexastylis naniflora	44	Dwarf-flowered Heartleaf	2011-05-02	2011-05-02
NC	12549	Hexastylis naniflora	44	Dwarf-flowered Heartleaf	2011-05-02	2011-05-02
NC	12549	Hexastylis naniflora	44	Dwarf-flowered Heartleaf	2011-05-02	2011-05-02
NC	12549	Hexastylis naniflora	44	Dwarf-flowered Heartleaf	2011-05-02	2011-05-02
NC	12549	Hexastylis naniflora	44	Dwarf-flowered Heartleaf	2011-05-02	2011-05-02

NC	12549	Hexastylis naniflora	44	Dwarf-flowered Heartleaf	2011-05-02	2011-05-02
NC	12549	Hexastylis naniflora	44	Dwarf-flowered Heartleaf	2011-05-02	2011-05-02
NC	12549	Hexastylis naniflora	44	Dwarf-flowered Heartleaf	2011-05-02	2011-05-02
NC	12549	Hexastylis naniflora	44	Dwarf-flowered Heartleaf	2011-05-02	2011-05-02
NC	14501	Hexastylis naniflora	30	Dwarf-flowered Heartleaf	2013-06-05	2013-06-05
NC	14501	Hexastylis naniflora	30	Dwarf-flowered Heartleaf	2013-06-05	2013-06-05
NC	14501	Hexastylis naniflora	30	Dwarf-flowered Heartleaf	2013-06-05	2013-06-05
NC	14501	Hexastylis naniflora	30	Dwarf-flowered Heartleaf	2013-06-05	2013-06-05
NC	14501	Hexastylis naniflora	30	Dwarf-flowered Heartleaf	2013-06-05	2013-06-05
NC	14501	Hexastylis naniflora	30	Dwarf-flowered Heartleaf	2013-06-05	2013-06-05
NC	14501	Hexastylis naniflora	30	Dwarf-flowered Heartleaf	2013-06-05	2013-06-05
NC	14501	Hexastylis naniflora	30	Dwarf-flowered Heartleaf	2013-06-05	2013-06-05
NC	14501	Hexastylis naniflora	30	Dwarf-flowered Heartleaf	2013-06-05	2013-06-05
NC	14501	Hexastylis naniflora	30	Dwarf-flowered Heartleaf	2013-06-05	2013-06-05
NC	14501	Hexastylis naniflora	30	Dwarf-flowered Heartleaf	2013-06-05	2013-06-05
NC	14501	Hexastylis naniflora	30	Dwarf-flowered Heartleaf	2013-06-05	2013-06-05
NC	14501	Hexastylis naniflora	30	Dwarf-flowered Heartleaf	2013-06-05	2013-06-05
NC	20242	Hexastylis naniflora	79	Dwarf-flowered Heartleaf	2012-05	2012-05
NC	20242	Hexastylis naniflora	79	Dwarf-flowered Heartleaf	2012-05	2012-05
NC	20242	Hexastylis naniflora	79	Dwarf-flowered Heartleaf	2012-05	2012-05
NC	20242	Hexastylis naniflora	79	Dwarf-flowered Heartleaf	2012-05	2012-05
NC	20242	Hexastylis naniflora	79	Dwarf-flowered Heartleaf	2012-05	2012-05
NC	20242	Hexastylis naniflora	79	Dwarf-flowered Heartleaf	2012-05	2012-05
NC	20242	Hexastylis naniflora	79	Dwarf-flowered Heartleaf	2012-05	2012-05
NC	20242	Hexastylis naniflora	79	Dwarf-flowered Heartleaf	2012-05	2012-05
NC	20242	Hexastylis naniflora	79	Dwarf-flowered Heartleaf	2012-05	2012-05
NC	20242	Hexastylis naniflora	79	Dwarf-flowered Heartleaf	2012-05	2012-05
NC	20242	Hexastylis naniflora	79	Dwarf-flowered Heartleaf	2012-05	2012-05
NC	20242	Hexastylis naniflora	79	Dwarf-flowered Heartleaf	2012-05	2012-05
NC	20242	Hexastylis naniflora	79	Dwarf-flowered Heartleaf	2012-05	2012-05
NC	20242	Hexastylis naniflora	79	Dwarf-flowered Heartleaf	2012-05	2012-05
NC	20242	Hexastylis naniflora	79	Dwarf-flowered Heartleaf	2012-05	2012-05
NC	20242	Hexastylis naniflora	79	Dwarf-flowered Heartleaf	2012-05	2012-05
NC	20242	Hexastylis naniflora	79	Dwarf-flowered Heartleaf	2012-05	2012-05
NC	22213	Hexastylis naniflora	202	Dwarf-flowered Heartleaf	2000-10-25	2000-10-25
NC	22213	Hexastylis naniflora	202	Dwarf-flowered Heartleaf	2000-10-25	2000-10-25
NC	22213	Hexastylis naniflora	202	Dwarf-flowered Heartleaf	2000-10-25	2000-10-25
NC	22213	Hexastylis naniflora	202	Dwarf-flowered Heartleaf	2000-10-25	2000-10-25
NC	22213	Hexastylis naniflora	202	Dwarf-flowered Heartleaf	2000-10-25	2000-10-25
NC	22213	Hexastylis naniflora	202	Dwarf-flowered Heartleaf	2000-10-25	2000-10-25
NC	22213	Hexastylis naniflora	202	Dwarf-flowered Heartleaf	2000-10-25	2000-10-25
NC	22213	Hexastylis naniflora	202	Dwarf-flowered Heartleaf	2000-10-25	2000-10-25
NC	22213	Hexastylis naniflora	202	Dwarf-flowered Heartleaf	2000-10-25	2000-10-25
NC	22213	Hexastylis naniflora	202	Dwarf-flowered Heartleaf	2000-10-25	2000-10-25

NC	22213	Hexastylis naniflora	202	Dwarf-flowered Heartleaf	2000-10-25	2000-10-25
NC	22213	Hexastylis naniflora	202	Dwarf-flowered Heartleaf	2000-10-25	2000-10-25
NC	22213	Hexastylis naniflora	202	Dwarf-flowered Heartleaf	2000-10-25	2000-10-25
NC	22213	Hexastylis naniflora	202	Dwarf-flowered Heartleaf	2000-10-25	2000-10-25
NC	22213	Hexastylis naniflora	202	Dwarf-flowered Heartleaf	2000-10-25	2000-10-25
NC	22213	Hexastylis naniflora	202	Dwarf-flowered Heartleaf	2000-10-25	2000-10-25
NC	22213	Hexastylis naniflora	202	Dwarf-flowered Heartleaf	2000-10-25	2000-10-25
NC	22213	Hexastylis naniflora	202	Dwarf-flowered Heartleaf	2000-10-25	2000-10-25
NC	21388	Hexastylis naniflora	160	Dwarf-flowered Heartleaf	2013-05-14	2013-05-14
NC	21388	Hexastylis naniflora	160	Dwarf-flowered Heartleaf	2013-05-14	2013-05-14
NC	21388	Hexastylis naniflora	160	Dwarf-flowered Heartleaf	2013-05-14	2013-05-14
NC	21388	Hexastylis naniflora	160	Dwarf-flowered Heartleaf	2013-05-14	2013-05-14
NC	21388	Hexastylis naniflora	160	Dwarf-flowered Heartleaf	2013-05-14	2013-05-14
NC	21388	Hexastylis naniflora	160	Dwarf-flowered Heartleaf	2013-05-14	2013-05-14
NC	21388	Hexastylis naniflora	160	Dwarf-flowered Heartleaf	2013-05-14	2013-05-14
NC	21388	Hexastylis naniflora	160	Dwarf-flowered Heartleaf	2013-05-14	2013-05-14
NC	21388	Hexastylis naniflora	160	Dwarf-flowered Heartleaf	2013-05-14	2013-05-14
NC	21388	Hexastylis naniflora	160	Dwarf-flowered Heartleaf	2013-05-14	2013-05-14
NC	21388	Hexastylis naniflora	160	Dwarf-flowered Heartleaf	2013-05-14	2013-05-14
NC	21388	Hexastylis naniflora	160	Dwarf-flowered Heartleaf	2013-05-14	2013-05-14
NC	21388	Hexastylis naniflora	160	Dwarf-flowered Heartleaf	2013-05-14	2013-05-14
NC	21388	Hexastylis naniflora	160	Dwarf-flowered Heartleaf	2013-05-14	2013-05-14
NC	28353	Hexastylis naniflora	284	Dwarf-flowered Heartleaf	2009-04-07	2009-04-07
NC	28353	Hexastylis naniflora	284	Dwarf-flowered Heartleaf	2009-04-07	2009-04-07
NC	28353	Hexastylis naniflora	284	Dwarf-flowered Heartleaf	2009-04-07	2009-04-07
NC	28353	Hexastylis naniflora	284	Dwarf-flowered Heartleaf	2009-04-07	2009-04-07
NC	28353	Hexastylis naniflora	284	Dwarf-flowered Heartleaf	2009-04-07	2009-04-07
NC	28353	Hexastylis naniflora	284	Dwarf-flowered Heartleaf	2009-04-07	2009-04-07
NC	28353	Hexastylis naniflora	284	Dwarf-flowered Heartleaf	2009-04-07	2009-04-07
NC	28353	Hexastylis naniflora	284	Dwarf-flowered Heartleaf	2009-04-07	2009-04-07
NC	28353	Hexastylis naniflora	284	Dwarf-flowered Heartleaf	2009-04-07	2009-04-07
NC	28353	Hexastylis naniflora	284	Dwarf-flowered Heartleaf	2009-04-07	2009-04-07
NC	28353	Hexastylis naniflora	284	Dwarf-flowered Heartleaf	2009-04-07	2009-04-07
NC	28353	Hexastylis naniflora	284	Dwarf-flowered Heartleaf	2009-04-07	2009-04-07
NC	28353	Hexastylis naniflora	284	Dwarf-flowered Heartleaf	2009-04-07	2009-04-07
NC	28353	Hexastylis naniflora	284	Dwarf-flowered Heartleaf	2009-04-07	2009-04-07
NC	28353	Hexastylis naniflora	284	Dwarf-flowered Heartleaf	2009-04-07	2009-04-07
NC	24982	Hexastylis naniflora	272	Dwarf-flowered Heartleaf	2007-04-20	2007-04-20
NC	24982	Hexastylis naniflora	272	Dwarf-flowered Heartleaf	2007-04-20	2007-04-20
NC	24982	Hexastylis naniflora	272	Dwarf-flowered Heartleaf	2007-04-20	2007-04-20
NC	24982	Hexastylis naniflora	272	Dwarf-flowered Heartleaf	2007-04-20	2007-04-20
NC	24982	Hexastylis naniflora	272	Dwarf-flowered Heartleaf	2007-04-20	2007-04-20
NC	24982	Hexastylis naniflora	272	Dwarf-flowered Heartleaf	2007-04-20	2007-04-20

NC	24982	Hexastylis naniflora	272	Dwarf-flowered Heartleaf	2007-04-20	2007-04-20
NC	24982	Hexastylis naniflora	272	Dwarf-flowered Heartleaf	2007-04-20	2007-04-20
NC	24982	Hexastylis naniflora	272	Dwarf-flowered Heartleaf	2007-04-20	2007-04-20
NC	24982	Hexastylis naniflora	272	Dwarf-flowered Heartleaf	2007-04-20	2007-04-20
NC	24982	Hexastylis naniflora	272	Dwarf-flowered Heartleaf	2007-04-20	2007-04-20
NC	24982	Hexastylis naniflora	272	Dwarf-flowered Heartleaf	2007-04-20	2007-04-20
NC	24982	Hexastylis naniflora	272	Dwarf-flowered Heartleaf	2007-04-20	2007-04-20
NC	24982	Hexastylis naniflora	272	Dwarf-flowered Heartleaf	2007-04-20	2007-04-20
NC	24982	Hexastylis naniflora	272	Dwarf-flowered Heartleaf	2007-04-20	2007-04-20
NC	24982	Hexastylis naniflora	272	Dwarf-flowered Heartleaf	2007-04-20	2007-04-20
NC	24982	Hexastylis naniflora	272	Dwarf-flowered Heartleaf	2007-04-20	2007-04-20
NC	22221	Hexastylis naniflora	209	Dwarf-flowered Heartleaf	2000-10-26	2000-10-26
NC	22221	Hexastylis naniflora	209	Dwarf-flowered Heartleaf	2000-10-26	2000-10-26
NC	22221	Hexastylis naniflora	209	Dwarf-flowered Heartleaf	2000-10-26	2000-10-26
NC	22221	Hexastylis naniflora	209	Dwarf-flowered Heartleaf	2000-10-26	2000-10-26
NC	22221	Hexastylis naniflora	209	Dwarf-flowered Heartleaf	2000-10-26	2000-10-26
NC	22221	Hexastylis naniflora	209	Dwarf-flowered Heartleaf	2000-10-26	2000-10-26
NC	22221	Hexastylis naniflora	209	Dwarf-flowered Heartleaf	2000-10-26	2000-10-26
NC	22221	Hexastylis naniflora	209	Dwarf-flowered Heartleaf	2000-10-26	2000-10-26
NC	22221	Hexastylis naniflora	209	Dwarf-flowered Heartleaf	2000-10-26	2000-10-26
NC	22221	Hexastylis naniflora	209	Dwarf-flowered Heartleaf	2000-10-26	2000-10-26
NC	22221	Hexastylis naniflora	209	Dwarf-flowered Heartleaf	2000-10-26	2000-10-26
NC	22221	Hexastylis naniflora	209	Dwarf-flowered Heartleaf	2000-10-26	2000-10-26
NC	22221	Hexastylis naniflora	209	Dwarf-flowered Heartleaf	2000-10-26	2000-10-26
NC	22221	Hexastylis naniflora	209	Dwarf-flowered Heartleaf	2000-10-26	2000-10-26
NC	22221	Hexastylis naniflora	209	Dwarf-flowered Heartleaf	2000-10-26	2000-10-26
NC	35870	Hexastylis naniflora	305	Dwarf-flowered Heartleaf	2015-09-16	2015-09-16
NC	35870	Hexastylis naniflora	305	Dwarf-flowered Heartleaf	2015-09-16	2015-09-16
NC	35870	Hexastylis naniflora	305	Dwarf-flowered Heartleaf	2015-09-16	2015-09-16
NC	35870	Hexastylis naniflora	305	Dwarf-flowered Heartleaf	2015-09-16	2015-09-16
NC	35870	Hexastylis naniflora	305	Dwarf-flowered Heartleaf	2015-09-16	2015-09-16
NC	35870	Hexastylis naniflora	305	Dwarf-flowered Heartleaf	2015-09-16	2015-09-16
NC	35870	Hexastylis naniflora	305	Dwarf-flowered Heartleaf	2015-09-16	2015-09-16
NC	35870	Hexastylis naniflora	305	Dwarf-flowered Heartleaf	2015-09-16	2015-09-16
NC	35870	Hexastylis naniflora	305	Dwarf-flowered Heartleaf	2015-09-16	2015-09-16
NC	35870	Hexastylis naniflora	305	Dwarf-flowered Heartleaf	2015-09-16	2015-09-16
NC	35870	Hexastylis naniflora	305	Dwarf-flowered Heartleaf	2015-09-16	2015-09-16
NC	35870	Hexastylis naniflora	305	Dwarf-flowered Heartleaf	2015-09-16	2015-09-16
NC	35870	Hexastylis naniflora	305	Dwarf-flowered Heartleaf	2015-09-16	2015-09-16
NC	35870	Hexastylis naniflora	305	Dwarf-flowered Heartleaf	2015-09-16	2015-09-16
NC	21394	Hexastylis naniflora	163	Dwarf-flowered Heartleaf	2016-05-11	2016-05-11
NC	21394	Hexastylis naniflora	163	Dwarf-flowered Heartleaf	2016-05-11	2016-05-11
NC	21394	Hexastylis naniflora	163	Dwarf-flowered Heartleaf	2016-05-11	2016-05-11
NC	21394	Hexastylis naniflora	163	Dwarf-flowered Heartleaf	2016-05-11	2016-05-11
NC	21394	Hexastylis naniflora	163	Dwarf-flowered Heartleaf	2016-05-11	2016-05-11

NC	21394	Hexastylis naniflora	163	Dwarf-flowered Heartleaf	2016-05-11	2016-05-11
NC	21394	Hexastylis naniflora	163	Dwarf-flowered Heartleaf	2016-05-11	2016-05-11
NC	21394	Hexastylis naniflora	163	Dwarf-flowered Heartleaf	2016-05-11	2016-05-11
NC	21394	Hexastylis naniflora	163	Dwarf-flowered Heartleaf	2016-05-11	2016-05-11
NC	21394	Hexastylis naniflora	163	Dwarf-flowered Heartleaf	2016-05-11	2016-05-11
NC	21394	Hexastylis naniflora	163	Dwarf-flowered Heartleaf	2016-05-11	2016-05-11
NC	21394	Hexastylis naniflora	163	Dwarf-flowered Heartleaf	2016-05-11	2016-05-11
NC	22384	Hexastylis naniflora	236	Dwarf-flowered Heartleaf	2001	2001
NC	22384	Hexastylis naniflora	236	Dwarf-flowered Heartleaf	2001	2001
NC	22384	Hexastylis naniflora	236	Dwarf-flowered Heartleaf	2001	2001
NC	22384	Hexastylis naniflora	236	Dwarf-flowered Heartleaf	2001	2001
NC	22384	Hexastylis naniflora	236	Dwarf-flowered Heartleaf	2001	2001
NC	22384	Hexastylis naniflora	236	Dwarf-flowered Heartleaf	2001	2001
NC	22384	Hexastylis naniflora	236	Dwarf-flowered Heartleaf	2001	2001
NC	22384	Hexastylis naniflora	236	Dwarf-flowered Heartleaf	2001	2001
NC	22384	Hexastylis naniflora	236	Dwarf-flowered Heartleaf	2001	2001
NC	22384	Hexastylis naniflora	236	Dwarf-flowered Heartleaf	2001	2001
NC	22384	Hexastylis naniflora	236	Dwarf-flowered Heartleaf	2001	2001
NC	28659	Hexastylis naniflora	291	Dwarf-flowered Heartleaf	2010-04-21	2010-04-21
NC	28659	Hexastylis naniflora	291	Dwarf-flowered Heartleaf	2010-04-21	2010-04-21
NC	28659	Hexastylis naniflora	291	Dwarf-flowered Heartleaf	2010-04-21	2010-04-21
NC	28659	Hexastylis naniflora	291	Dwarf-flowered Heartleaf	2010-04-21	2010-04-21
NC	28659	Hexastylis naniflora	291	Dwarf-flowered Heartleaf	2010-04-21	2010-04-21
NC	28659	Hexastylis naniflora	291	Dwarf-flowered Heartleaf	2010-04-21	2010-04-21
NC	28659	Hexastylis naniflora	291	Dwarf-flowered Heartleaf	2010-04-21	2010-04-21
NC	28659	Hexastylis naniflora	291	Dwarf-flowered Heartleaf	2010-04-21	2010-04-21
NC	28659	Hexastylis naniflora	291	Dwarf-flowered Heartleaf	2010-04-21	2010-04-21
NC	28659	Hexastylis naniflora	291	Dwarf-flowered Heartleaf	2010-04-21	2010-04-21
NC	28659	Hexastylis naniflora	291	Dwarf-flowered Heartleaf	2010-04-21	2010-04-21
NC	28659	Hexastylis naniflora	291	Dwarf-flowered Heartleaf	2010-04-21	2010-04-21
NC	22197	Hexastylis naniflora	190	Dwarf-flowered Heartleaf	2006-04-07	2000-10-27
NC	22197	Hexastylis naniflora	190	Dwarf-flowered Heartleaf	2006-04-07	2000-10-27
NC	22197	Hexastylis naniflora	190	Dwarf-flowered Heartleaf	2006-04-07	2000-10-27
NC	22197	Hexastylis naniflora	190	Dwarf-flowered Heartleaf	2006-04-07	2000-10-27
NC	22197	Hexastylis naniflora	190	Dwarf-flowered Heartleaf	2006-04-07	2000-10-27
NC	22197	Hexastylis naniflora	190	Dwarf-flowered Heartleaf	2006-04-07	2000-10-27
NC	22197	Hexastylis naniflora	190	Dwarf-flowered Heartleaf	2006-04-07	2000-10-27
NC	22197	Hexastylis naniflora	190	Dwarf-flowered Heartleaf	2006-04-07	2000-10-27
NC	22197	Hexastylis naniflora	190	Dwarf-flowered Heartleaf	2006-04-07	2000-10-27
NC	22197	Hexastylis naniflora	190	Dwarf-flowered Heartleaf	2006-04-07	2000-10-27
NC	22197	Hexastylis naniflora	190	Dwarf-flowered Heartleaf	2006-04-07	2000-10-27
NC	1667	Hexastylis naniflora	74	Dwarf-flowered Heartleaf	2012-04-12	2012-04-12
NC	1667	Hexastylis naniflora	74	Dwarf-flowered Heartleaf	2012-04-12	2012-04-12
NC	1667	Hexastylis naniflora	74	Dwarf-flowered Heartleaf	2012-04-12	2012-04-12
NC	1667	Hexastylis naniflora	74	Dwarf-flowered Heartleaf	2012-04-12	2012-04-12

NC	1667	Hexastylis naniflora	74	Dwarf-flowered Heartleaf	2012-04-12	2012-04-12
NC	1667	Hexastylis naniflora	74	Dwarf-flowered Heartleaf	2012-04-12	2012-04-12
NC	1667	Hexastylis naniflora	74	Dwarf-flowered Heartleaf	2012-04-12	2012-04-12
NC	1667	Hexastylis naniflora	74	Dwarf-flowered Heartleaf	2012-04-12	2012-04-12
NC	1667	Hexastylis naniflora	74	Dwarf-flowered Heartleaf	2012-04-12	2012-04-12
NC	1667	Hexastylis naniflora	74	Dwarf-flowered Heartleaf	2012-04-12	2012-04-12
NC	1667	Hexastylis naniflora	74	Dwarf-flowered Heartleaf	2012-04-12	2012-04-12
NC	1667	Hexastylis naniflora	74	Dwarf-flowered Heartleaf	2012-04-12	2012-04-12
NC	22385	Hexastylis naniflora	237	Dwarf-flowered Heartleaf	2012-03-15	2012-03-15
NC	22385	Hexastylis naniflora	237	Dwarf-flowered Heartleaf	2012-03-15	2012-03-15
NC	22385	Hexastylis naniflora	237	Dwarf-flowered Heartleaf	2012-03-15	2012-03-15
NC	22385	Hexastylis naniflora	237	Dwarf-flowered Heartleaf	2012-03-15	2012-03-15
NC	22385	Hexastylis naniflora	237	Dwarf-flowered Heartleaf	2012-03-15	2012-03-15
NC	22385	Hexastylis naniflora	237	Dwarf-flowered Heartleaf	2012-03-15	2012-03-15
NC	22385	Hexastylis naniflora	237	Dwarf-flowered Heartleaf	2012-03-15	2012-03-15
NC	22385	Hexastylis naniflora	237	Dwarf-flowered Heartleaf	2012-03-15	2012-03-15
NC	22385	Hexastylis naniflora	237	Dwarf-flowered Heartleaf	2012-03-15	2012-03-15
NC	22385	Hexastylis naniflora	237	Dwarf-flowered Heartleaf	2012-03-15	2012-03-15
NC	22385	Hexastylis naniflora	237	Dwarf-flowered Heartleaf	2012-03-15	2012-03-15
NC	22385	Hexastylis naniflora	237	Dwarf-flowered Heartleaf	2012-03-15	2012-03-15
NC	22236	Hexastylis naniflora	213	Dwarf-flowered Heartleaf	2012-03-15	2012-03-15
NC	22236	Hexastylis naniflora	213	Dwarf-flowered Heartleaf	2012-03-15	2012-03-15
NC	22236	Hexastylis naniflora	213	Dwarf-flowered Heartleaf	2012-03-15	2012-03-15
NC	22236	Hexastylis naniflora	213	Dwarf-flowered Heartleaf	2012-03-15	2012-03-15
NC	22236	Hexastylis naniflora	213	Dwarf-flowered Heartleaf	2012-03-15	2012-03-15
NC	22236	Hexastylis naniflora	213	Dwarf-flowered Heartleaf	2012-03-15	2012-03-15
NC	22236	Hexastylis naniflora	213	Dwarf-flowered Heartleaf	2012-03-15	2012-03-15
NC	22236	Hexastylis naniflora	213	Dwarf-flowered Heartleaf	2012-03-15	2012-03-15
NC	22236	Hexastylis naniflora	213	Dwarf-flowered Heartleaf	2012-03-15	2012-03-15
NC	22236	Hexastylis naniflora	213	Dwarf-flowered Heartleaf	2012-03-15	2012-03-15
NC	22399	Hexastylis naniflora	241	Dwarf-flowered Heartleaf	2012-04-03	2012-04-03
NC	22399	Hexastylis naniflora	241	Dwarf-flowered Heartleaf	2012-04-03	2012-04-03
NC	22399	Hexastylis naniflora	241	Dwarf-flowered Heartleaf	2012-04-03	2012-04-03
NC	22399	Hexastylis naniflora	241	Dwarf-flowered Heartleaf	2012-04-03	2012-04-03
NC	22399	Hexastylis naniflora	241	Dwarf-flowered Heartleaf	2012-04-03	2012-04-03
NC	22399	Hexastylis naniflora	241	Dwarf-flowered Heartleaf	2012-04-03	2012-04-03
NC	22399	Hexastylis naniflora	241	Dwarf-flowered Heartleaf	2012-04-03	2012-04-03
NC	22399	Hexastylis naniflora	241	Dwarf-flowered Heartleaf	2012-04-03	2012-04-03
NC	22399	Hexastylis naniflora	241	Dwarf-flowered Heartleaf	2012-04-03	2012-04-03
NC	22399	Hexastylis naniflora	241	Dwarf-flowered Heartleaf	2012-04-03	2012-04-03
NC	22399	Hexastylis naniflora	241	Dwarf-flowered Heartleaf	2012-04-03	2012-04-03
NC	22399	Hexastylis naniflora	241	Dwarf-flowered Heartleaf	2012-04-03	2012-04-03
NC	36541	Hexastylis naniflora	308	Dwarf-flowered Heartleaf	2015-03	2015-03
NC	36541	Hexastylis naniflora	308	Dwarf-flowered Heartleaf	2015-03	2015-03
NC	36541	Hexastylis naniflora	308	Dwarf-flowered Heartleaf	2015-03	2015-03
NC	36541	Hexastylis naniflora	308	Dwarf-flowered Heartleaf	2015-03	2015-03

NC	36541	Hexastylis naniflora	308	Dwarf-flowered Heartleaf	2015-03	2015-03
NC	36541	Hexastylis naniflora	308	Dwarf-flowered Heartleaf	2015-03	2015-03
NC	36541	Hexastylis naniflora	308	Dwarf-flowered Heartleaf	2015-03	2015-03
NC	36541	Hexastylis naniflora	308	Dwarf-flowered Heartleaf	2015-03	2015-03
NC	36541	Hexastylis naniflora	308	Dwarf-flowered Heartleaf	2015-03	2015-03
NC	36541	Hexastylis naniflora	308	Dwarf-flowered Heartleaf	2015-03	2015-03
NC	36541	Hexastylis naniflora	308	Dwarf-flowered Heartleaf	2015-03	2015-03
NC	36541	Hexastylis naniflora	308	Dwarf-flowered Heartleaf	2015-03	2015-03
NC	36541	Hexastylis naniflora	308	Dwarf-flowered Heartleaf	2015-03	2015-03
NC	36701	Hexastylis naniflora	313	Dwarf-flowered Heartleaf	2012	2012
NC	36701	Hexastylis naniflora	313	Dwarf-flowered Heartleaf	2012	2012
NC	36701	Hexastylis naniflora	313	Dwarf-flowered Heartleaf	2012	2012
NC	36701	Hexastylis naniflora	313	Dwarf-flowered Heartleaf	2012	2012
NC	36701	Hexastylis naniflora	313	Dwarf-flowered Heartleaf	2012	2012
NC	36701	Hexastylis naniflora	313	Dwarf-flowered Heartleaf	2012	2012
NC	36701	Hexastylis naniflora	313	Dwarf-flowered Heartleaf	2012	2012
NC	36701	Hexastylis naniflora	313	Dwarf-flowered Heartleaf	2012	2012
NC	36701	Hexastylis naniflora	313	Dwarf-flowered Heartleaf	2012	2012
NC	36701	Hexastylis naniflora	313	Dwarf-flowered Heartleaf	2012	2012
NC	36701	Hexastylis naniflora	313	Dwarf-flowered Heartleaf	2012	2012
NC	21399	Hexastylis naniflora	168	Dwarf-flowered Heartleaf	2005-03-30	2005-03-30
NC	21399	Hexastylis naniflora	168	Dwarf-flowered Heartleaf	2005-03-30	2005-03-30
NC	21399	Hexastylis naniflora	168	Dwarf-flowered Heartleaf	2005-03-30	2005-03-30
NC	21399	Hexastylis naniflora	168	Dwarf-flowered Heartleaf	2005-03-30	2005-03-30
NC	21399	Hexastylis naniflora	168	Dwarf-flowered Heartleaf	2005-03-30	2005-03-30
NC	21399	Hexastylis naniflora	168	Dwarf-flowered Heartleaf	2005-03-30	2005-03-30
NC	21399	Hexastylis naniflora	168	Dwarf-flowered Heartleaf	2005-03-30	2005-03-30
NC	21399	Hexastylis naniflora	168	Dwarf-flowered Heartleaf	2005-03-30	2005-03-30
NC	21399	Hexastylis naniflora	168	Dwarf-flowered Heartleaf	2005-03-30	2005-03-30
NC	21399	Hexastylis naniflora	168	Dwarf-flowered Heartleaf	2005-03-30	2005-03-30
NC	20334	Hexastylis naniflora	115	Dwarf-flowered Heartleaf	2005-04	2005-04
NC	20334	Hexastylis naniflora	115	Dwarf-flowered Heartleaf	2005-04	2005-04
NC	20334	Hexastylis naniflora	115	Dwarf-flowered Heartleaf	2005-04	2005-04
NC	20334	Hexastylis naniflora	115	Dwarf-flowered Heartleaf	2005-04	2005-04
NC	20334	Hexastylis naniflora	115	Dwarf-flowered Heartleaf	2005-04	2005-04
NC	20334	Hexastylis naniflora	115	Dwarf-flowered Heartleaf	2005-04	2005-04
NC	20334	Hexastylis naniflora	115	Dwarf-flowered Heartleaf	2005-04	2005-04
NC	20334	Hexastylis naniflora	115	Dwarf-flowered Heartleaf	2005-04	2005-04
NC	20334	Hexastylis naniflora	115	Dwarf-flowered Heartleaf	2005-04	2005-04
NC	20334	Hexastylis naniflora	115	Dwarf-flowered Heartleaf	2005-04	2005-04
NC	20334	Hexastylis naniflora	115	Dwarf-flowered Heartleaf	2005-04	2005-04
NC	21400	Hexastylis naniflora	169	Dwarf-flowered Heartleaf	2016-05-18	2016-05-18
NC	21400	Hexastylis naniflora	169	Dwarf-flowered Heartleaf	2016-05-18	2016-05-18
NC	21400	Hexastylis naniflora	169	Dwarf-flowered Heartleaf	2016-05-18	2016-05-18
NC	21400	Hexastylis naniflora	169	Dwarf-flowered Heartleaf	2016-05-18	2016-05-18
NC	21400	Hexastylis naniflora	169	Dwarf-flowered Heartleaf	2016-05-18	2016-05-18

NC	21400	Hexastylis naniflora	169	Dwarf-flowered Heartleaf	2016-05-18	2016-05-18
NC	21400	Hexastylis naniflora	169	Dwarf-flowered Heartleaf	2016-05-18	2016-05-18
NC	21400	Hexastylis naniflora	169	Dwarf-flowered Heartleaf	2016-05-18	2016-05-18
NC	21400	Hexastylis naniflora	169	Dwarf-flowered Heartleaf	2016-05-18	2016-05-18
NC	22216	Hexastylis naniflora	205	Dwarf-flowered Heartleaf	2000-10-03	2000-10-03
NC	22216	Hexastylis naniflora	205	Dwarf-flowered Heartleaf	2000-10-03	2000-10-03
NC	22216	Hexastylis naniflora	205	Dwarf-flowered Heartleaf	2000-10-03	2000-10-03
NC	22216	Hexastylis naniflora	205	Dwarf-flowered Heartleaf	2000-10-03	2000-10-03
NC	22216	Hexastylis naniflora	205	Dwarf-flowered Heartleaf	2000-10-03	2000-10-03
NC	22216	Hexastylis naniflora	205	Dwarf-flowered Heartleaf	2000-10-03	2000-10-03
NC	22216	Hexastylis naniflora	205	Dwarf-flowered Heartleaf	2000-10-03	2000-10-03
NC	22216	Hexastylis naniflora	205	Dwarf-flowered Heartleaf	2000-10-03	2000-10-03
NC	22216	Hexastylis naniflora	205	Dwarf-flowered Heartleaf	2000-10-03	2000-10-03
NC	22428	Hexastylis naniflora	249	Dwarf-flowered Heartleaf	2001-05-13	2001-05-13
NC	22428	Hexastylis naniflora	249	Dwarf-flowered Heartleaf	2001-05-13	2001-05-13
NC	22428	Hexastylis naniflora	249	Dwarf-flowered Heartleaf	2001-05-13	2001-05-13
NC	22428	Hexastylis naniflora	249	Dwarf-flowered Heartleaf	2001-05-13	2001-05-13
NC	22428	Hexastylis naniflora	249	Dwarf-flowered Heartleaf	2001-05-13	2001-05-13
NC	22428	Hexastylis naniflora	249	Dwarf-flowered Heartleaf	2001-05-13	2001-05-13
NC	22428	Hexastylis naniflora	249	Dwarf-flowered Heartleaf	2001-05-13	2001-05-13
NC	22428	Hexastylis naniflora	249	Dwarf-flowered Heartleaf	2001-05-13	2001-05-13
NC	22428	Hexastylis naniflora	249	Dwarf-flowered Heartleaf	2001-05-13	2001-05-13
NC	22428	Hexastylis naniflora	249	Dwarf-flowered Heartleaf	2001-05-13	2001-05-13
NC	8209	Hexastylis naniflora	56	Dwarf-flowered Heartleaf	2002-04-21	2002-04-21
NC	8209	Hexastylis naniflora	56	Dwarf-flowered Heartleaf	2002-04-21	2002-04-21
NC	8209	Hexastylis naniflora	56	Dwarf-flowered Heartleaf	2002-04-21	2002-04-21
NC	8209	Hexastylis naniflora	56	Dwarf-flowered Heartleaf	2002-04-21	2002-04-21
NC	8209	Hexastylis naniflora	56	Dwarf-flowered Heartleaf	2002-04-21	2002-04-21
NC	8209	Hexastylis naniflora	56	Dwarf-flowered Heartleaf	2002-04-21	2002-04-21
NC	8209	Hexastylis naniflora	56	Dwarf-flowered Heartleaf	2002-04-21	2002-04-21
NC	8209	Hexastylis naniflora	56	Dwarf-flowered Heartleaf	2002-04-21	2002-04-21
NC	17373	Hexastylis naniflora	10	Dwarf-flowered Heartleaf	2014-05-20	2014-05-20
NC	17373	Hexastylis naniflora	10	Dwarf-flowered Heartleaf	2014-05-20	2014-05-20
NC	17373	Hexastylis naniflora	10	Dwarf-flowered Heartleaf	2014-05-20	2014-05-20
NC	17373	Hexastylis naniflora	10	Dwarf-flowered Heartleaf	2014-05-20	2014-05-20
NC	17373	Hexastylis naniflora	10	Dwarf-flowered Heartleaf	2014-05-20	2014-05-20
NC	17373	Hexastylis naniflora	10	Dwarf-flowered Heartleaf	2014-05-20	2014-05-20
NC	17373	Hexastylis naniflora	10	Dwarf-flowered Heartleaf	2014-05-20	2014-05-20
NC	17373	Hexastylis naniflora	10	Dwarf-flowered Heartleaf	2014-05-20	2014-05-20
NC	17373	Hexastylis naniflora	10	Dwarf-flowered Heartleaf	2014-05-20	2014-05-20
NC	17373	Hexastylis naniflora	10	Dwarf-flowered Heartleaf	2014-05-20	2014-05-20
NC	4708	Hexastylis naniflora	59	Dwarf-flowered Heartleaf	2010-03-21	2010-03-21
NC	4708	Hexastylis naniflora	59	Dwarf-flowered Heartleaf	2010-03-21	2010-03-21
NC	4708	Hexastylis naniflora	59	Dwarf-flowered Heartleaf	2010-03-21	2010-03-21
NC	4708	Hexastylis naniflora	59	Dwarf-flowered Heartleaf	2010-03-21	2010-03-21

NC	4708	Hexastylis naniflora	59	Dwarf-flowered Heartleaf	2010-03-21	2010-03-21
NC	4708	Hexastylis naniflora	59	Dwarf-flowered Heartleaf	2010-03-21	2010-03-21
NC	4708	Hexastylis naniflora	59	Dwarf-flowered Heartleaf	2010-03-21	2010-03-21
NC	21404	Hexastylis naniflora	173	Dwarf-flowered Heartleaf	2005-04	2005-04
NC	21404	Hexastylis naniflora	173	Dwarf-flowered Heartleaf	2005-04	2005-04
NC	21404	Hexastylis naniflora	173	Dwarf-flowered Heartleaf	2005-04	2005-04
NC	21404	Hexastylis naniflora	173	Dwarf-flowered Heartleaf	2005-04	2005-04
NC	21404	Hexastylis naniflora	173	Dwarf-flowered Heartleaf	2005-04	2005-04
NC	21404	Hexastylis naniflora	173	Dwarf-flowered Heartleaf	2005-04	2005-04
NC	21404	Hexastylis naniflora	173	Dwarf-flowered Heartleaf	2005-04	2005-04
NC	21404	Hexastylis naniflora	173	Dwarf-flowered Heartleaf	2005-04	2005-04
NC	21404	Hexastylis naniflora	173	Dwarf-flowered Heartleaf	2005-04	2005-04
NC	13027	Hexastylis naniflora	3	Dwarf-flowered Heartleaf	2001-04-02	2001-04-02
NC	13027	Hexastylis naniflora	3	Dwarf-flowered Heartleaf	2001-04-02	2001-04-02
NC	13027	Hexastylis naniflora	3	Dwarf-flowered Heartleaf	2001-04-02	2001-04-02
NC	13027	Hexastylis naniflora	3	Dwarf-flowered Heartleaf	2001-04-02	2001-04-02
NC	13027	Hexastylis naniflora	3	Dwarf-flowered Heartleaf	2001-04-02	2001-04-02
NC	13027	Hexastylis naniflora	3	Dwarf-flowered Heartleaf	2001-04-02	2001-04-02
NC	13027	Hexastylis naniflora	3	Dwarf-flowered Heartleaf	2001-04-02	2001-04-02
NC	13027	Hexastylis naniflora	3	Dwarf-flowered Heartleaf	2001-04-02	2001-04-02
NC	28582	Hexastylis naniflora	287	Dwarf-flowered Heartleaf	2016-08-04	2016-08-04
NC	28582	Hexastylis naniflora	287	Dwarf-flowered Heartleaf	2016-08-04	2016-08-04
NC	28582	Hexastylis naniflora	287	Dwarf-flowered Heartleaf	2016-08-04	2016-08-04
NC	28582	Hexastylis naniflora	287	Dwarf-flowered Heartleaf	2016-08-04	2016-08-04
NC	28582	Hexastylis naniflora	287	Dwarf-flowered Heartleaf	2016-08-04	2016-08-04
NC	28582	Hexastylis naniflora	287	Dwarf-flowered Heartleaf	2016-08-04	2016-08-04
NC	28582	Hexastylis naniflora	287	Dwarf-flowered Heartleaf	2016-08-04	2016-08-04
NC	28582	Hexastylis naniflora	287	Dwarf-flowered Heartleaf	2016-08-04	2016-08-04
NC	28582	Hexastylis naniflora	287	Dwarf-flowered Heartleaf	2016-08-04	2016-08-04
NC	35871	Hexastylis naniflora	306	Dwarf-flowered Heartleaf	2015	2015
NC	35871	Hexastylis naniflora	306	Dwarf-flowered Heartleaf	2015	2015
NC	35871	Hexastylis naniflora	306	Dwarf-flowered Heartleaf	2015	2015
NC	35871	Hexastylis naniflora	306	Dwarf-flowered Heartleaf	2015	2015
NC	35871	Hexastylis naniflora	306	Dwarf-flowered Heartleaf	2015	2015
NC	35871	Hexastylis naniflora	306	Dwarf-flowered Heartleaf	2015	2015
NC	35871	Hexastylis naniflora	306	Dwarf-flowered Heartleaf	2015	2015
NC	35871	Hexastylis naniflora	306	Dwarf-flowered Heartleaf	2015	2015
NC	35871	Hexastylis naniflora	306	Dwarf-flowered Heartleaf	2015	2015
NC	29086	Hexastylis naniflora	293	Dwarf-flowered Heartleaf	2010?	2010?
NC	29086	Hexastylis naniflora	293	Dwarf-flowered Heartleaf	2010?	2010?
NC	29086	Hexastylis naniflora	293	Dwarf-flowered Heartleaf	2010?	2010?
NC	29086	Hexastylis naniflora	293	Dwarf-flowered Heartleaf	2010?	2010?
NC	29086	Hexastylis naniflora	293	Dwarf-flowered Heartleaf	2010?	2010?
NC	29086	Hexastylis naniflora	293	Dwarf-flowered Heartleaf	2010?	2010?
NC	29086	Hexastylis naniflora	293	Dwarf-flowered Heartleaf	2010?	2010?
NC	29086	Hexastylis naniflora	293	Dwarf-flowered Heartleaf	2010?	2010?
NC	3733	Hexastylis naniflora	35	Dwarf-flowered Heartleaf	2001-04-04	2001-04-04

NC	3733	Hexastylis naniflora	35	Dwarf-flowered Heartleaf	2001-04-04	2001-04-04
NC	3733	Hexastylis naniflora	35	Dwarf-flowered Heartleaf	2001-04-04	2001-04-04
NC	3733	Hexastylis naniflora	35	Dwarf-flowered Heartleaf	2001-04-04	2001-04-04
NC	3733	Hexastylis naniflora	35	Dwarf-flowered Heartleaf	2001-04-04	2001-04-04
NC	3733	Hexastylis naniflora	35	Dwarf-flowered Heartleaf	2001-04-04	2001-04-04
NC	3733	Hexastylis naniflora	35	Dwarf-flowered Heartleaf	2001-04-04	2001-04-04
NC	3733	Hexastylis naniflora	35	Dwarf-flowered Heartleaf	2001-04-04	2001-04-04
NC	31900	Hexastylis naniflora	296	Dwarf-flowered Heartleaf	2012-03-16	2012-03-16
NC	31900	Hexastylis naniflora	296	Dwarf-flowered Heartleaf	2012-03-16	2012-03-16
NC	31900	Hexastylis naniflora	296	Dwarf-flowered Heartleaf	2012-03-16	2012-03-16
NC	31900	Hexastylis naniflora	296	Dwarf-flowered Heartleaf	2012-03-16	2012-03-16
NC	31900	Hexastylis naniflora	296	Dwarf-flowered Heartleaf	2012-03-16	2012-03-16
NC	31900	Hexastylis naniflora	296	Dwarf-flowered Heartleaf	2012-03-16	2012-03-16
NC	31900	Hexastylis naniflora	296	Dwarf-flowered Heartleaf	2012-03-16	2012-03-16
NC	31900	Hexastylis naniflora	296	Dwarf-flowered Heartleaf	2012-03-16	2012-03-16
NC	31900	Hexastylis naniflora	296	Dwarf-flowered Heartleaf	2012-03-16	2012-03-16
NC	22205	Hexastylis naniflora	198	Dwarf-flowered Heartleaf	2007-04-10	2007-04-10
NC	22205	Hexastylis naniflora	198	Dwarf-flowered Heartleaf	2007-04-10	2007-04-10
NC	22205	Hexastylis naniflora	198	Dwarf-flowered Heartleaf	2007-04-10	2007-04-10
NC	22205	Hexastylis naniflora	198	Dwarf-flowered Heartleaf	2007-04-10	2007-04-10
NC	22205	Hexastylis naniflora	198	Dwarf-flowered Heartleaf	2007-04-10	2007-04-10
NC	22205	Hexastylis naniflora	198	Dwarf-flowered Heartleaf	2007-04-10	2007-04-10
NC	22205	Hexastylis naniflora	198	Dwarf-flowered Heartleaf	2007-04-10	2007-04-10
NC	22205	Hexastylis naniflora	198	Dwarf-flowered Heartleaf	2007-04-10	2007-04-10
NC	22205	Hexastylis naniflora	198	Dwarf-flowered Heartleaf	2007-04-10	2007-04-10
NC	20255	Hexastylis naniflora	90	Dwarf-flowered Heartleaf	2003-03-02	2003-03-02
NC	20255	Hexastylis naniflora	90	Dwarf-flowered Heartleaf	2003-03-02	2003-03-02
NC	20255	Hexastylis naniflora	90	Dwarf-flowered Heartleaf	2003-03-02	2003-03-02
NC	20255	Hexastylis naniflora	90	Dwarf-flowered Heartleaf	2003-03-02	2003-03-02
NC	20255	Hexastylis naniflora	90	Dwarf-flowered Heartleaf	2003-03-02	2003-03-02
NC	20255	Hexastylis naniflora	90	Dwarf-flowered Heartleaf	2003-03-02	2003-03-02
NC	20255	Hexastylis naniflora	90	Dwarf-flowered Heartleaf	2003-03-02	2003-03-02
NC	20255	Hexastylis naniflora	90	Dwarf-flowered Heartleaf	2003-03-02	2003-03-02
NC	18569	Hexastylis naniflora	49	Dwarf-flowered Heartleaf	2012-03-28	2012-03-28
NC	18569	Hexastylis naniflora	49	Dwarf-flowered Heartleaf	2012-03-28	2012-03-28
NC	18569	Hexastylis naniflora	49	Dwarf-flowered Heartleaf	2012-03-28	2012-03-28
NC	18569	Hexastylis naniflora	49	Dwarf-flowered Heartleaf	2012-03-28	2012-03-28
NC	18569	Hexastylis naniflora	49	Dwarf-flowered Heartleaf	2012-03-28	2012-03-28
NC	18569	Hexastylis naniflora	49	Dwarf-flowered Heartleaf	2012-03-28	2012-03-28
NC	18569	Hexastylis naniflora	49	Dwarf-flowered Heartleaf	2012-03-28	2012-03-28
NC	18569	Hexastylis naniflora	49	Dwarf-flowered Heartleaf	2012-03-28	2012-03-28
NC	22383	Hexastylis naniflora	235	Dwarf-flowered Heartleaf	2001	2001
NC	22383	Hexastylis naniflora	235	Dwarf-flowered Heartleaf	2001	2001
NC	22383	Hexastylis naniflora	235	Dwarf-flowered Heartleaf	2001	2001
NC	22383	Hexastylis naniflora	235	Dwarf-flowered Heartleaf	2001	2001
NC	22383	Hexastylis naniflora	235	Dwarf-flowered Heartleaf	2001	2001
NC	22383	Hexastylis naniflora	235	Dwarf-flowered Heartleaf	2001	2001

NC	22383	Hexastylis naniflora	235	Dwarf-flowered Heartleaf	2001	2001
NC	21406	Hexastylis naniflora	175	Dwarf-flowered Heartleaf	2010-01-27	2010-01-27
NC	21406	Hexastylis naniflora	175	Dwarf-flowered Heartleaf	2010-01-27	2010-01-27
NC	21406	Hexastylis naniflora	175	Dwarf-flowered Heartleaf	2010-01-27	2010-01-27
NC	21406	Hexastylis naniflora	175	Dwarf-flowered Heartleaf	2010-01-27	2010-01-27
NC	21406	Hexastylis naniflora	175	Dwarf-flowered Heartleaf	2010-01-27	2010-01-27
NC	21406	Hexastylis naniflora	175	Dwarf-flowered Heartleaf	2010-01-27	2010-01-27
NC	21406	Hexastylis naniflora	175	Dwarf-flowered Heartleaf	2010-01-27	2010-01-27
NC	21406	Hexastylis naniflora	175	Dwarf-flowered Heartleaf	2010-01-27	2010-01-27
NC	36696	Hexastylis naniflora	312	Dwarf-flowered Heartleaf	2016-08-03	2016-08-03
NC	36696	Hexastylis naniflora	312	Dwarf-flowered Heartleaf	2016-08-03	2016-08-03
NC	36696	Hexastylis naniflora	312	Dwarf-flowered Heartleaf	2016-08-03	2016-08-03
NC	36696	Hexastylis naniflora	312	Dwarf-flowered Heartleaf	2016-08-03	2016-08-03
NC	36696	Hexastylis naniflora	312	Dwarf-flowered Heartleaf	2016-08-03	2016-08-03
NC	36696	Hexastylis naniflora	312	Dwarf-flowered Heartleaf	2016-08-03	2016-08-03
NC	20238	Hexastylis naniflora	77	Dwarf-flowered Heartleaf	2013-05-15	2013-05-15
NC	20238	Hexastylis naniflora	77	Dwarf-flowered Heartleaf	2013-05-15	2013-05-15
NC	20238	Hexastylis naniflora	77	Dwarf-flowered Heartleaf	2013-05-15	2013-05-15
NC	20238	Hexastylis naniflora	77	Dwarf-flowered Heartleaf	2013-05-15	2013-05-15
NC	20238	Hexastylis naniflora	77	Dwarf-flowered Heartleaf	2013-05-15	2013-05-15
NC	30019	Hexastylis naniflora	294	Dwarf-flowered Heartleaf	2016-03-20	2016-03-20
NC	30019	Hexastylis naniflora	294	Dwarf-flowered Heartleaf	2016-03-20	2016-03-20
NC	30019	Hexastylis naniflora	294	Dwarf-flowered Heartleaf	2016-03-20	2016-03-20
NC	30019	Hexastylis naniflora	294	Dwarf-flowered Heartleaf	2016-03-20	2016-03-20
NC	30019	Hexastylis naniflora	294	Dwarf-flowered Heartleaf	2016-03-20	2016-03-20
NC	6668	Hexastylis naniflora	13	Dwarf-flowered Heartleaf	2005-05	2005-05
NC	6668	Hexastylis naniflora	13	Dwarf-flowered Heartleaf	2005-05	2005-05
NC	6668	Hexastylis naniflora	13	Dwarf-flowered Heartleaf	2005-05	2005-05
NC	6668	Hexastylis naniflora	13	Dwarf-flowered Heartleaf	2005-05	2005-05
NC	6668	Hexastylis naniflora	13	Dwarf-flowered Heartleaf	2005-05	2005-05
NC	6668	Hexastylis naniflora	13	Dwarf-flowered Heartleaf	2005-05	2005-05
NC	6668	Hexastylis naniflora	13	Dwarf-flowered Heartleaf	2005-05	2005-05
NC	22414	Hexastylis naniflora	246	Dwarf-flowered Heartleaf	2001	2001
NC	22414	Hexastylis naniflora	246	Dwarf-flowered Heartleaf	2001	2001
NC	22414	Hexastylis naniflora	246	Dwarf-flowered Heartleaf	2001	2001
NC	22414	Hexastylis naniflora	246	Dwarf-flowered Heartleaf	2001	2001
NC	22414	Hexastylis naniflora	246	Dwarf-flowered Heartleaf	2001	2001
NC	22414	Hexastylis naniflora	246	Dwarf-flowered Heartleaf	2001	2001
NC	22204	Hexastylis naniflora	197	Dwarf-flowered Heartleaf	2000-11-01	2000-11-01
NC	22204	Hexastylis naniflora	197	Dwarf-flowered Heartleaf	2000-11-01	2000-11-01
NC	22204	Hexastylis naniflora	197	Dwarf-flowered Heartleaf	2000-11-01	2000-11-01
NC	22204	Hexastylis naniflora	197	Dwarf-flowered Heartleaf	2000-11-01	2000-11-01
NC	22204	Hexastylis naniflora	197	Dwarf-flowered Heartleaf	2000-11-01	2000-11-01
NC	22204	Hexastylis naniflora	197	Dwarf-flowered Heartleaf	2000-11-01	2000-11-01
NC	385	Hexastylis naniflora	23	Dwarf-flowered Heartleaf	2016-05-13	2016-05-13
NC	385	Hexastylis naniflora	23	Dwarf-flowered Heartleaf	2016-05-13	2016-05-13
NC	385	Hexastylis naniflora	23	Dwarf-flowered Heartleaf	2016-05-13	2016-05-13

NC	385	Hexastylis naniflora	23	Dwarf-flowered Heartleaf	2016-05-13	2016-05-13
NC	385	Hexastylis naniflora	23	Dwarf-flowered Heartleaf	2016-05-13	2016-05-13
NC	385	Hexastylis naniflora	23	Dwarf-flowered Heartleaf	2016-05-13	2016-05-13
NC	24777	Hexastylis naniflora	270	Dwarf-flowered Heartleaf	2012-07	2012-07
NC	24777	Hexastylis naniflora	270	Dwarf-flowered Heartleaf	2012-07	2012-07
NC	24777	Hexastylis naniflora	270	Dwarf-flowered Heartleaf	2012-07	2012-07
NC	24777	Hexastylis naniflora	270	Dwarf-flowered Heartleaf	2012-07	2012-07
NC	24777	Hexastylis naniflora	270	Dwarf-flowered Heartleaf	2012-07	2012-07
NC	24777	Hexastylis naniflora	270	Dwarf-flowered Heartleaf	2012-07	2012-07
NC	22493	Hexastylis naniflora	256	Dwarf-flowered Heartleaf	2010-05-26	2010-05-26
NC	22493	Hexastylis naniflora	256	Dwarf-flowered Heartleaf	2010-05-26	2010-05-26
NC	22493	Hexastylis naniflora	256	Dwarf-flowered Heartleaf	2010-05-26	2010-05-26
NC	22493	Hexastylis naniflora	256	Dwarf-flowered Heartleaf	2010-05-26	2010-05-26
NC	37217	Hexastylis naniflora	318	Dwarf-flowered Heartleaf	2017-04	2017-04
NC	37217	Hexastylis naniflora	318	Dwarf-flowered Heartleaf	2017-04	2017-04
NC	37217	Hexastylis naniflora	318	Dwarf-flowered Heartleaf	2017-04	2017-04
NC	37217	Hexastylis naniflora	318	Dwarf-flowered Heartleaf	2017-04	2017-04
NC	37217	Hexastylis naniflora	318	Dwarf-flowered Heartleaf	2017-04	2017-04
NC	37217	Hexastylis naniflora	318	Dwarf-flowered Heartleaf	2017-04	2017-04
NC	37217	Hexastylis naniflora	318	Dwarf-flowered Heartleaf	2017-04	2017-04
NC	37217	Hexastylis naniflora	318	Dwarf-flowered Heartleaf	2017-04	2017-04
NC	37217	Hexastylis naniflora	318	Dwarf-flowered Heartleaf	2017-04	2017-04
NC	33039	Hexastylis naniflora	298	Dwarf-flowered Heartleaf	2014-04-15	2014-04-15
NC	33039	Hexastylis naniflora	298	Dwarf-flowered Heartleaf	2014-04-15	2014-04-15
NC	33039	Hexastylis naniflora	298	Dwarf-flowered Heartleaf	2014-04-15	2014-04-15
NC	33039	Hexastylis naniflora	298	Dwarf-flowered Heartleaf	2014-04-15	2014-04-15
NC	33039	Hexastylis naniflora	298	Dwarf-flowered Heartleaf	2014-04-15	2014-04-15
NC	33039	Hexastylis naniflora	298	Dwarf-flowered Heartleaf	2014-04-15	2014-04-15
NC	8307	Hexastylis naniflora	21	Dwarf-flowered Heartleaf	2005-05-11	2005-05-11
NC	8307	Hexastylis naniflora	21	Dwarf-flowered Heartleaf	2005-05-11	2005-05-11
NC	8307	Hexastylis naniflora	21	Dwarf-flowered Heartleaf	2005-05-11	2005-05-11
NC	8307	Hexastylis naniflora	21	Dwarf-flowered Heartleaf	2005-05-11	2005-05-11
NC	8307	Hexastylis naniflora	21	Dwarf-flowered Heartleaf	2005-05-11	2005-05-11
NC	8307	Hexastylis naniflora	21	Dwarf-flowered Heartleaf	2005-05-11	2005-05-11
NC	22214	Hexastylis naniflora	203	Dwarf-flowered Heartleaf	2007-04-10	2007-04-10
NC	22214	Hexastylis naniflora	203	Dwarf-flowered Heartleaf	2007-04-10	2007-04-10
NC	22214	Hexastylis naniflora	203	Dwarf-flowered Heartleaf	2007-04-10	2007-04-10
NC	22214	Hexastylis naniflora	203	Dwarf-flowered Heartleaf	2007-04-10	2007-04-10
NC	22214	Hexastylis naniflora	203	Dwarf-flowered Heartleaf	2007-04-10	2007-04-10
NC	22214	Hexastylis naniflora	203	Dwarf-flowered Heartleaf	2007-04-10	2007-04-10
NC	22214	Hexastylis naniflora	203	Dwarf-flowered Heartleaf	2007-04-10	2007-04-10
NC	22491	Hexastylis naniflora	254	Dwarf-flowered Heartleaf	2010-05-26	2010-05-26
NC	22491	Hexastylis naniflora	254	Dwarf-flowered Heartleaf	2010-05-26	2010-05-26
NC	22491	Hexastylis naniflora	254	Dwarf-flowered Heartleaf	2010-05-26	2010-05-26
NC	22491	Hexastylis naniflora	254	Dwarf-flowered Heartleaf	2010-05-26	2010-05-26
NC	22491	Hexastylis naniflora	254	Dwarf-flowered Heartleaf	2010-05-26	2010-05-26
NC	22491	Hexastylis naniflora	254	Dwarf-flowered Heartleaf	2010-05-26	2010-05-26

NC	22492	Hexastylis naniflora	255	Dwarf-flowered Heartleaf	2006-06	2006-06
NC	22492	Hexastylis naniflora	255	Dwarf-flowered Heartleaf	2006-06	2006-06
NC	22492	Hexastylis naniflora	255	Dwarf-flowered Heartleaf	2006-06	2006-06
NC	22492	Hexastylis naniflora	255	Dwarf-flowered Heartleaf	2006-06	2006-06
NC	22492	Hexastylis naniflora	255	Dwarf-flowered Heartleaf	2006-06	2006-06
NC	28343	Hexastylis naniflora	280	Dwarf-flowered Heartleaf	2009-04-07	2009-04-07
NC	28343	Hexastylis naniflora	280	Dwarf-flowered Heartleaf	2009-04-07	2009-04-07
NC	28343	Hexastylis naniflora	280	Dwarf-flowered Heartleaf	2009-04-07	2009-04-07
NC	28343	Hexastylis naniflora	280	Dwarf-flowered Heartleaf	2009-04-07	2009-04-07
NC	28343	Hexastylis naniflora	280	Dwarf-flowered Heartleaf	2009-04-07	2009-04-07
NC	21385	Hexastylis naniflora	157	Dwarf-flowered Heartleaf	2010-12-01	2010-12-01
NC	21385	Hexastylis naniflora	157	Dwarf-flowered Heartleaf	2010-12-01	2010-12-01
NC	21385	Hexastylis naniflora	157	Dwarf-flowered Heartleaf	2010-12-01	2010-12-01
NC	21385	Hexastylis naniflora	157	Dwarf-flowered Heartleaf	2010-12-01	2010-12-01
NC	21385	Hexastylis naniflora	157	Dwarf-flowered Heartleaf	2010-12-01	2010-12-01
NC	20243	Hexastylis naniflora	80	Dwarf-flowered Heartleaf	2012-07	2012-07
NC	20243	Hexastylis naniflora	80	Dwarf-flowered Heartleaf	2012-07	2012-07
NC	20243	Hexastylis naniflora	80	Dwarf-flowered Heartleaf	2012-07	2012-07
NC	20243	Hexastylis naniflora	80	Dwarf-flowered Heartleaf	2012-07	2012-07
NC	20243	Hexastylis naniflora	80	Dwarf-flowered Heartleaf	2012-07	2012-07
NC	8495	Hexastylis naniflora	39	Dwarf-flowered Heartleaf	2002-04-18	2002-04-18
NC	8495	Hexastylis naniflora	39	Dwarf-flowered Heartleaf	2002-04-18	2002-04-18
NC	8495	Hexastylis naniflora	39	Dwarf-flowered Heartleaf	2002-04-18	2002-04-18
NC	8495	Hexastylis naniflora	39	Dwarf-flowered Heartleaf	2002-04-18	2002-04-18
NC	8495	Hexastylis naniflora	39	Dwarf-flowered Heartleaf	2002-04-18	2002-04-18
NC	36589	Hexastylis naniflora	309	Dwarf-flowered Heartleaf	2016-05-06	2016-05-06
NC	36589	Hexastylis naniflora	309	Dwarf-flowered Heartleaf	2016-05-06	2016-05-06
NC	36589	Hexastylis naniflora	309	Dwarf-flowered Heartleaf	2016-05-06	2016-05-06
NC	36589	Hexastylis naniflora	309	Dwarf-flowered Heartleaf	2016-05-06	2016-05-06
NC	19611	Hexastylis naniflora	47	Dwarf-flowered Heartleaf	2005-05-11	2005-05-11
NC	19611	Hexastylis naniflora	47	Dwarf-flowered Heartleaf	2005-05-11	2005-05-11
NC	19611	Hexastylis naniflora	47	Dwarf-flowered Heartleaf	2005-05-11	2005-05-11
NC	19611	Hexastylis naniflora	47	Dwarf-flowered Heartleaf	2005-05-11	2005-05-11
NC	19611	Hexastylis naniflora	47	Dwarf-flowered Heartleaf	2005-05-11	2005-05-11
NC	4172	Hexastylis naniflora	62	Dwarf-flowered Heartleaf	2002-04-21	2002-04-21
NC	4172	Hexastylis naniflora	62	Dwarf-flowered Heartleaf	2002-04-21	2002-04-21
NC	4172	Hexastylis naniflora	62	Dwarf-flowered Heartleaf	2002-04-21	2002-04-21
NC	4172	Hexastylis naniflora	62	Dwarf-flowered Heartleaf	2002-04-21	2002-04-21
NC	4172	Hexastylis naniflora	62	Dwarf-flowered Heartleaf	2002-04-21	2002-04-21
NC	4030	Hexastylis naniflora	54	Dwarf-flowered Heartleaf	2005-04-12	2014-05
NC	4030	Hexastylis naniflora	54	Dwarf-flowered Heartleaf	2005-04-12	2014-05
NC	4030	Hexastylis naniflora	54	Dwarf-flowered Heartleaf	2005-04-12	2014-05
NC	4030	Hexastylis naniflora	54	Dwarf-flowered Heartleaf	2005-04-12	2014-05
NC	21395	Hexastylis naniflora	164	Dwarf-flowered Heartleaf	2016-05-11	2016-05-11
NC	21395	Hexastylis naniflora	164	Dwarf-flowered Heartleaf	2016-05-11	2016-05-11
NC	21395	Hexastylis naniflora	164	Dwarf-flowered Heartleaf	2016-05-11	2016-05-11
NC	21395	Hexastylis naniflora	164	Dwarf-flowered Heartleaf	2016-05-11	2016-05-11

NC	21395	Hexastylis naniflora	164	Dwarf-flowered Heartleaf	2016-05-11	2016-05-11
NC	13728	Hexastylis naniflora	34	Dwarf-flowered Heartleaf	2005-05-19	2005-05-19
NC	13728	Hexastylis naniflora	34	Dwarf-flowered Heartleaf	2005-05-19	2005-05-19
NC	13728	Hexastylis naniflora	34	Dwarf-flowered Heartleaf	2005-05-19	2005-05-19
NC	12925	Hexastylis naniflora	63	Dwarf-flowered Heartleaf	2001-07-31	2001-07-31
NC	12925	Hexastylis naniflora	63	Dwarf-flowered Heartleaf	2001-07-31	2001-07-31
NC	12925	Hexastylis naniflora	63	Dwarf-flowered Heartleaf	2001-07-31	2001-07-31
NC	12925	Hexastylis naniflora	63	Dwarf-flowered Heartleaf	2001-07-31	2001-07-31
NC	5682	Hexastylis naniflora	16	Dwarf-flowered Heartleaf	2014-05-20	2014-05-20
NC	5682	Hexastylis naniflora	16	Dwarf-flowered Heartleaf	2014-05-20	2014-05-20
NC	36703	Hexastylis naniflora	314	Dwarf-flowered Heartleaf	2012	2012
NC	36703	Hexastylis naniflora	314	Dwarf-flowered Heartleaf	2012	2012
NC	36703	Hexastylis naniflora	314	Dwarf-flowered Heartleaf	2012	2012
NC	36703	Hexastylis naniflora	314	Dwarf-flowered Heartleaf	2012	2012
NC	21397	Hexastylis naniflora	166	Dwarf-flowered Heartleaf	2005-03-31	2005-03-31
NC	21397	Hexastylis naniflora	166	Dwarf-flowered Heartleaf	2005-03-31	2005-03-31
NC	24776	Hexastylis naniflora	269	Dwarf-flowered Heartleaf	2007	2007
NC	24776	Hexastylis naniflora	269	Dwarf-flowered Heartleaf	2007	2007
NC	24776	Hexastylis naniflora	269	Dwarf-flowered Heartleaf	2007	2007
NC	20302	Hexastylis naniflora	107	Dwarf-flowered Heartleaf	2008	2008
NC	20302	Hexastylis naniflora	107	Dwarf-flowered Heartleaf	2008	2008
NC	20302	Hexastylis naniflora	107	Dwarf-flowered Heartleaf	2008	2008
NC	20302	Hexastylis naniflora	107	Dwarf-flowered Heartleaf	2008	2008
NC	21401	Hexastylis naniflora	170	Dwarf-flowered Heartleaf	2016-05-18	2016-05-18
NC	21401	Hexastylis naniflora	170	Dwarf-flowered Heartleaf	2016-05-18	2016-05-18
NC	21401	Hexastylis naniflora	170	Dwarf-flowered Heartleaf	2016-05-18	2016-05-18
NC	20354	Hexastylis naniflora	121	Dwarf-flowered Heartleaf	2004-05-15	2004-05-15
NC	20354	Hexastylis naniflora	121	Dwarf-flowered Heartleaf	2004-05-15	2004-05-15
NC	21386	Hexastylis naniflora	158	Dwarf-flowered Heartleaf	2016-05-24	2016-05-24
NC	21386	Hexastylis naniflora	158	Dwarf-flowered Heartleaf	2016-05-24	2016-05-24
NC	21386	Hexastylis naniflora	158	Dwarf-flowered Heartleaf	2016-05-24	2016-05-24
NC	34003	Hexastylis naniflora	300	Dwarf-flowered Heartleaf	2013-04	2013-04
NC	34003	Hexastylis naniflora	300	Dwarf-flowered Heartleaf	2013-04	2013-04
NC	34003	Hexastylis naniflora	300	Dwarf-flowered Heartleaf	2013-04	2013-04
NC	28199	Hexastylis naniflora	279	Dwarf-flowered Heartleaf	2009-04-20	2009-04-20
NC	28199	Hexastylis naniflora	279	Dwarf-flowered Heartleaf	2009-04-20	2009-04-20
NC	28199	Hexastylis naniflora	279	Dwarf-flowered Heartleaf	2009-04-20	2009-04-20
NC	22400	Hexastylis naniflora	242	Dwarf-flowered Heartleaf	2005-05	2005-05
NC	22400	Hexastylis naniflora	242	Dwarf-flowered Heartleaf	2005-05	2005-05
NC	22400	Hexastylis naniflora	242	Dwarf-flowered Heartleaf	2005-05	2005-05
NC	32858	Hexastylis naniflora	297	Dwarf-flowered Heartleaf	2011	2011
NC	32858	Hexastylis naniflora	297	Dwarf-flowered Heartleaf	2011	2011
NC	26004	Hexastylis naniflora	275	Dwarf-flowered Heartleaf	2014-05-21	2014-05-21
NC	26004	Hexastylis naniflora	275	Dwarf-flowered Heartleaf	2014-05-21	2014-05-21
NC	26004	Hexastylis naniflora	275	Dwarf-flowered Heartleaf	2014-05-21	2014-05-21
NC	7324	Hexastylis naniflora	37	Dwarf-flowered Heartleaf	2005	2005
NC	7324	Hexastylis naniflora	37	Dwarf-flowered Heartleaf	2005	2005

NC	36693	Hexastylis naniflora	311	Dwarf-flowered Heartleaf	2016-08-04	2016-08-04
NC	13542	Hexastylis naniflora	20	Dwarf-flowered Heartleaf	2007	2007
NC	13542	Hexastylis naniflora	20	Dwarf-flowered Heartleaf	2007	2007
NC	13542	Hexastylis naniflora	20	Dwarf-flowered Heartleaf	2007	2007
NC	13542	Hexastylis naniflora	20	Dwarf-flowered Heartleaf	2007	2007
NC	21053	Hexastylis naniflora	122	Dwarf-flowered Heartleaf	2008	2008
NC	21053	Hexastylis naniflora	122	Dwarf-flowered Heartleaf	2008	2008
NC	21396	Hexastylis naniflora	165	Dwarf-flowered Heartleaf	2005-04-05	2005-04-05
NC	21396	Hexastylis naniflora	165	Dwarf-flowered Heartleaf	2005-04-05	2005-04-05
NC	24748	Hexastylis naniflora	267	Dwarf-flowered Heartleaf	2006-07-06	2006-07-06
NC	24748	Hexastylis naniflora	267	Dwarf-flowered Heartleaf	2006-07-06	2006-07-06
NC	22199	Hexastylis naniflora	192	Dwarf-flowered Heartleaf	2000-10-27	2000-10-27
NC	22199	Hexastylis naniflora	192	Dwarf-flowered Heartleaf	2000-10-27	2000-10-27
NC	24749	Hexastylis naniflora	268	Dwarf-flowered Heartleaf	2006-07-06	2006-07-06
NC	22235	Hexastylis naniflora	212	Dwarf-flowered Heartleaf	2000-10-26	2000-10-26
NC	21405	Hexastylis naniflora	174	Dwarf-flowered Heartleaf	2010-01-27	2010-01-27
NC	9779	Hexastylis naniflora	53	Dwarf-flowered Heartleaf	2003-05	2003-05
NC	3553	Hexastylis naniflora	76	Dwarf-flowered Heartleaf	2015-05-19	2015-05-19
NC	3553	Hexastylis naniflora	76	Dwarf-flowered Heartleaf	2015-05-19	2015-05-19
NC	22387	Hexastylis naniflora	239	Dwarf-flowered Heartleaf	2012-03-28	2012-03-28
NC	21403	Hexastylis naniflora	172	Dwarf-flowered Heartleaf	2012-03-12	2012-03-12
NC	37214	Hexastylis naniflora	315	Dwarf-flowered Heartleaf	2017-05-02	2017-05-02
NC	20256	Hexastylis naniflora	91	Dwarf-flowered Heartleaf	2012-07	2012-07
NC	37216	Hexastylis naniflora	317	Dwarf-flowered Heartleaf	2017-05-02	2017-05-02
NC	22394	Hexastylis naniflora	240	Dwarf-flowered Heartleaf	2012-05-17	2012-05-17
NC	33240	Hexastylis naniflora	299	Dwarf-flowered Heartleaf	2014-04-01	2014-04-01
NC	33240	Hexastylis naniflora	299	Dwarf-flowered Heartleaf	2014-04-01	2014-04-01
NC	21393	Hexastylis naniflora	162	Dwarf-flowered Heartleaf	2012-12-17	2012-12-17
NC	20333	Hexastylis naniflora	114	Dwarf-flowered Heartleaf	2010-01-27	2010-01-27
SC		Hexastylis naniflora		Dwarf-flowered Heartleaf		
SC		Hexastylis naniflora		Dwarf-flowered Heartleaf		
SC		Hexastylis naniflora		Dwarf-flowered Heartleaf		
SC		Hexastylis naniflora		Dwarf-flowered Heartleaf		
SC		Hexastylis naniflora		Dwarf-flowered Heartleaf		
SC		Hexastylis naniflora		Dwarf-flowered Heartleaf		
SC		Hexastylis naniflora		Dwarf-flowered Heartleaf		
SC		Hexastylis naniflora		Dwarf-flowered Heartleaf		
SC		Hexastylis naniflora		Dwarf-flowered Heartleaf		
SC		Hexastylis naniflora		Dwarf-flowered Heartleaf		
SC		Hexastylis naniflora		Dwarf-flowered Heartleaf		
SC		Hexastylis naniflora		Dwarf-flowered Heartleaf		
SC		Hexastylis naniflora		Dwarf-flowered Heartleaf		
SC		Hexastylis naniflora		Dwarf-flowered Heartleaf		
SC		Hexastylis naniflora		Dwarf-flowered Heartleaf		
SC		Hexastylis naniflora		Dwarf-flowered Heartleaf		
SC		Hexastylis naniflora		Dwarf-flowered Heartleaf		
SC		Hexastylis naniflora		Dwarf-flowered Heartleaf		
SC		Hexastylis naniflora		Dwarf-flowered Heartleaf		

SC	Hexastylis naniflora	Dwarf-flowered Heartleaf
SC	Hexastylis naniflora	Dwarf-flowered Heartleaf
SC	Hexastylis naniflora	Dwarf-flowered Heartleaf
SC	Hexastylis naniflora	Dwarf-flowered Heartleaf
SC	Hexastylis naniflora	Dwarf-flowered Heartleaf
SC	Hexastylis naniflora	Dwarf-flowered Heartleaf
SC	Hexastylis naniflora	Dwarf-flowered Heartleaf
SC	Hexastylis naniflora	Dwarf-flowered Heartleaf
SC	Hexastylis naniflora	Dwarf-flowered Heartleaf
SC	Hexastylis naniflora	Dwarf-flowered Heartleaf
SC	Hexastylis naniflora	Dwarf-flowered Heartleaf
SC	Hexastylis naniflora	Dwarf-flowered Heartleaf
SC	Hexastylis naniflora	Dwarf-flowered Heartleaf
SC	Hexastylis naniflora	Dwarf-flowered Heartleaf
SC	Hexastylis naniflora	Dwarf-flowered Heartleaf
SC	Hexastylis naniflora	Dwarf-flowered Heartleaf
SC	Hexastylis naniflora	Dwarf-flowered Heartleaf
SC	Hexastylis naniflora	Dwarf-flowered Heartleaf
SC	Hexastylis naniflora	Dwarf-flowered Heartleaf
SC	Hexastylis naniflora	Dwarf-flowered Heartleaf
SC	Hexastylis naniflora	Dwarf-flowered Heartleaf
SC	Hexastylis naniflora	Dwarf-flowered Heartleaf
SC	Hexastylis naniflora	Dwarf-flowered Heartleaf
SC	Hexastylis naniflora	Dwarf-flowered Heartleaf
SC	Hexastylis naniflora	Dwarf-flowered Heartleaf
SC	Hexastylis naniflora	Dwarf-flowered Heartleaf
SC	Hexastylis naniflora	Dwarf-flowered Heartleaf
SC	Hexastylis naniflora	Dwarf-flowered Heartleaf
SC	Hexastylis naniflora	Dwarf-flowered Heartleaf
SC	Hexastylis naniflora	Dwarf-flowered Heartleaf
SC	Hexastylis naniflora	Dwarf-flowered Heartleaf
SC	Hexastylis naniflora	Dwarf-flowered Heartleaf
SC	Hexastylis naniflora	Dwarf-flowered Heartleaf
SC	Hexastylis naniflora	Dwarf-flowered Heartleaf
SC	Hexastylis naniflora	Dwarf-flowered Heartleaf
SC	Hexastylis naniflora	Dwarf-flowered Heartleaf
SC	Hexastylis naniflora	Dwarf-flowered Heartleaf
SC	Hexastylis naniflora	Dwarf-flowered Heartleaf
SC	Hexastylis naniflora	Dwarf-flowered Heartleaf
SC	Hexastylis naniflora	Dwarf-flowered Heartleaf
SC	Hexastylis naniflora	Dwarf-flowered Heartleaf
SC	Hexastylis naniflora	Dwarf-flowered Heartleaf
SC	Hexastylis naniflora	Dwarf-flowered Heartleaf
SC	Hexastylis naniflora	Dwarf-flowered Heartleaf
SC	Hexastylis naniflora	Dwarf-flowered Heartleaf
SC	Hexastylis naniflora	Dwarf-flowered Heartleaf
SC	Hexastylis naniflora	Dwarf-flowered Heartleaf

SC	Hexastylis naniflora	Dwarf-flowered Heartleaf
SC	Hexastylis naniflora	Dwarf-flowered Heartleaf
SC	Hexastylis naniflora	Dwarf-flowered Heartleaf
SC	Hexastylis naniflora	Dwarf-flowered Heartleaf
SC	Hexastylis naniflora	Dwarf-flowered Heartleaf
SC	Hexastylis naniflora	Dwarf-flowered Heartleaf
SC	Hexastylis naniflora	Dwarf-flowered Heartleaf
SC	Hexastylis naniflora	Dwarf-flowered Heartleaf
SC	Hexastylis naniflora	Dwarf-flowered Heartleaf
SC	Hexastylis naniflora	Dwarf-flowered Heartleaf
SC	Hexastylis naniflora	Dwarf-flowered Heartleaf
SC	Hexastylis naniflora	Dwarf-flowered Heartleaf
SC	Hexastylis naniflora	Dwarf-flowered Heartleaf
SC	Hexastylis naniflora	Dwarf-flowered Heartleaf
SC	Hexastylis naniflora	Dwarf-flowered Heartleaf
SC	Hexastylis naniflora	Dwarf-flowered Heartleaf
SC	Hexastylis naniflora	Dwarf-flowered Heartleaf
SC	Hexastylis naniflora	Dwarf-flowered Heartleaf
SC	Hexastylis naniflora	Dwarf-flowered Heartleaf
SC	Hexastylis naniflora	Dwarf-flowered Heartleaf
SC	Hexastylis naniflora	Dwarf-flowered Heartleaf
SC	Hexastylis naniflora	Dwarf-flowered Heartleaf
SC	Hexastylis naniflora	Dwarf-flowered Heartleaf
SC	Hexastylis naniflora	Dwarf-flowered Heartleaf
SC	Hexastylis naniflora	Dwarf-flowered Heartleaf
SC	Hexastylis naniflora	Dwarf-flowered Heartleaf
SC	Hexastylis naniflora	Dwarf-flowered Heartleaf
SC	Hexastylis naniflora	Dwarf-flowered Heartleaf
SC	Hexastylis naniflora	Dwarf-flowered Heartleaf
SC	Hexastylis naniflora	Dwarf-flowered Heartleaf
SC	Hexastylis naniflora	Dwarf-flowered Heartleaf
SC	Hexastylis naniflora	Dwarf-flowered Heartleaf
SC	Hexastylis naniflora	Dwarf-flowered Heartleaf
SC	Hexastylis naniflora	Dwarf-flowered Heartleaf
SC	Hexastylis naniflora	Dwarf-flowered Heartleaf
SC	Hexastylis naniflora	Dwarf-flowered Heartleaf
SC	Hexastylis naniflora	Dwarf-flowered Heartleaf
SC	Hexastylis naniflora	Dwarf-flowered Heartleaf
SC	Hexastylis naniflora	Dwarf-flowered Heartleaf
SC	Hexastylis naniflora	Dwarf-flowered Heartleaf
SC	Hexastylis naniflora	Dwarf-flowered Heartleaf
SC	Hexastylis naniflora	Dwarf-flowered Heartleaf
SC	Hexastylis naniflora	Dwarf-flowered Heartleaf
SC	Hexastylis naniflora	Dwarf-flowered Heartleaf
SC	Hexastylis naniflora	Dwarf-flowered Heartleaf
SC	Hexastylis naniflora	Dwarf-flowered Heartleaf
SC	Hexastylis naniflora	Dwarf-flowered Heartleaf

SC		Hexastylis naniflora		Dwarf-flowered Heartleaf
SC		Hexastylis naniflora		Dwarf-flowered Heartleaf
SC		Hexastylis naniflora		Dwarf-flowered Heartleaf
SC		Hexastylis naniflora		Dwarf-flowered Heartleaf
SC		Hexastylis naniflora		Dwarf-flowered Heartleaf
SC		Hexastylis naniflora		Dwarf-flowered Heartleaf
SC		Hexastylis naniflora		Dwarf-flowered Heartleaf
SC		Hexastylis naniflora		Dwarf-flowered Heartleaf
SC		Hexastylis naniflora		Dwarf-flowered Heartleaf
SC		Hexastylis naniflora		Dwarf-flowered Heartleaf
SC		Hexastylis naniflora		Dwarf-flowered Heartleaf
SC		Hexastylis naniflora		Dwarf-flowered Heartleaf
SC		Hexastylis naniflora		Dwarf-flowered Heartleaf
SC		Hexastylis naniflora		Dwarf-flowered Heartleaf
SC		Hexastylis naniflora		Dwarf-flowered Heartleaf
SC		Hexastylis naniflora		Dwarf-flowered Heartleaf
SC		Hexastylis naniflora		Dwarf-flowered Heartleaf
SC		Hexastylis naniflora		Dwarf-flowered Heartleaf
SC		Hexastylis naniflora		Dwarf-flowered Heartleaf
NC	37915	Hexastylis naniflora	319	Dwarf-flowered Heartleaf
NC	37916	Hexastylis naniflora	320	Dwarf-flowered Heartleaf
NC	37929	Hexastylis naniflora	321	Dwarf-flowered Heartleaf
NC	37929	Hexastylis naniflora	321	Dwarf-flowered Heartleaf
NC	37929	Hexastylis naniflora	321	Dwarf-flowered Heartleaf
NC	37929	Hexastylis naniflora	321	Dwarf-flowered Heartleaf
NC	37929	Hexastylis naniflora	321	Dwarf-flowered Heartleaf
NC	37929	Hexastylis naniflora	321	Dwarf-flowered Heartleaf
NC	37929	Hexastylis naniflora	321	Dwarf-flowered Heartleaf
NC	37929	Hexastylis naniflora	321	Dwarf-flowered Heartleaf
NC	37929	Hexastylis naniflora	321	Dwarf-flowered Heartleaf
NC	37929	Hexastylis naniflora	321	Dwarf-flowered Heartleaf
NC	37929	Hexastylis naniflora	321	Dwarf-flowered Heartleaf
NC	37929	Hexastylis naniflora	321	Dwarf-flowered Heartleaf
NC	37929	Hexastylis naniflora	321	Dwarf-flowered Heartleaf
NC	37929	Hexastylis naniflora	321	Dwarf-flowered Heartleaf
NC	37929	Hexastylis naniflora	321	Dwarf-flowered Heartleaf
NC	37929	Hexastylis naniflora	321	Dwarf-flowered Heartleaf
NC	37929	Hexastylis naniflora	321	Dwarf-flowered Heartleaf
NC	37929	Hexastylis naniflora	321	Dwarf-flowered Heartleaf
SC				
SC				
SC				

FIRST_OBS	EO_STATUS	EO_RANK	ACCURACY	Maxent Score	X	Y
1995-03-21	Current	A	2-High	0.784884989	1292490.002	1511130.005
1995-03-21	Current	A	2-High	0.786536992	1292520.002	1511130.005
1995-03-21	Current	A	2-High	0.781584978	1292460.002	1511100.005
1995-03-21	Current	A	2-High	0.779954016	1292490.002	1511100.005
1995-03-21	Current	A	2-High	0.778320014	1292520.002	1511100.005
1995-03-21	Current	A	2-High	0.789830983	1292550.002	1511100.005
1995-03-21	Current	A	2-High	0.782473981	1292610.002	1511100.005
1995-03-21	Current	A	2-High	0.790894985	1292640.002	1511100.005
1995-03-21	Current	A	2-High	0.790894985	1292670.002	1511100.005
1995-03-21	Current	A	2-High	0.792630017	1292700.002	1511100.005
1995-03-21	Current	A	2-High	0.776681006	1292400.002	1511070.005
1995-03-21	Current	A	2-High	0.775038004	1292430.002	1511070.005
1995-03-21	Current	A	2-High	0.74159801	1292460.002	1511070.005
1995-03-21	Current	A	2-High	0.684307992	1292490.002	1511070.005
1995-03-21	Current	A	2-High	0.683315992	1292550.002	1511070.005
1995-03-21	Current	A	2-High	0.782473981	1292580.002	1511070.005
1995-03-21	Current	A	2-High	0.785838008	1292610.002	1511070.005
1995-03-21	Current	A	2-High	0.785838008	1292640.002	1511070.005
1995-03-21	Current	A	2-High	0.790894985	1292670.002	1511070.005
1995-03-21	Current	A	2-High	0.801297009	1292700.002	1511070.005
1995-03-21	Current	A	2-High	0.799574971	1292730.002	1511070.005
1995-03-21	Current	A	2-High	0.770087004	1292400.002	1511040.005
1995-03-21	Current	A	2-High	0.661945999	1292460.002	1511040.005
1995-03-21	Current	A	2-High	0.726343989	1292580.002	1511040.005
1995-03-21	Current	A	2-High	0.728079021	1292610.002	1511040.005
1995-03-21	Current	A	2-High	0.672703981	1292640.002	1511040.005
1995-03-21	Current	A	2-High	0.67583102	1292670.002	1511040.005
1995-03-21	Current	A	2-High	0.790894985	1292700.002	1511040.005
1995-03-21	Current	A	2-High	0.797846973	1292730.002	1511040.005
1995-03-21	Current	A	2-High	0.80301398	1292760.002	1511040.005
1995-03-21	Current	A	2-High	0.796113014	1292790.002	1511040.005
1995-03-21	Current	A	2-High	0.792630017	1292730.002	1511010.005
1995-03-21	Current	A	2-High	0.820810974	1292760.002	1511010.005
1995-03-21	Current	A	2-High	0.808129013	1292790.002	1511010.005
1995-03-21	Current	A	2-High	0.799574971	1292820.002	1511010.005
1995-03-21	Current	A	2-High	0.763490975	1292760.002	1510980.005
1995-03-21	Current	A	2-High	0.818392992	1292790.002	1510980.005
1995-03-21	Current	A	2-High	0.816536009	1292820.002	1510980.005
1995-03-21	Current	A	2-High	0.811510026	1292850.002	1510980.005
1995-03-21	Current	A	2-High	0.828041971	1293000.002	1510980.005
1995-03-21	Current	A	2-High	0.807623029	1293030.002	1510980.005
1995-03-21	Current	A	2-High	0.241733	1293060.002	1510980.005
1995-03-21	Current	A	2-High	0.792630017	1292790.002	1510950.005
1995-03-21	Current	A	2-High	0.804724991	1292820.002	1510950.005
1995-03-21	Current	A	2-High	0.81486702	1292850.002	1510950.005
1995-03-21	Current	A	2-High	0.821506023	1292880.002	1510950.005

1995-03-21	Current	A	2-High	0.823149025	1292910.002	1510950.005
1995-03-21	Current	A	2-High	0.826417983	1292940.002	1510950.005
1995-03-21	Current	A	2-High	0.832017004	1292970.002	1510950.005
1995-03-21	Current	A	2-High	0.81486702	1293000.002	1510950.005
1995-03-21	Current	A	2-High	0.724786997	1293030.002	1510950.005
1995-03-21	Current	A	2-High	0.732369006	1293060.002	1510950.005
1995-03-21	Current	A	2-High	0.850243986	1293090.002	1510950.005
1995-03-21	Current	A	2-High	0.720170975	1292850.002	1510920.005
1995-03-21	Current	A	2-High	0.809822023	1292880.002	1510920.005
1995-03-21	Current	A	2-High	0.742851019	1292910.002	1510920.005
1995-03-21	Current	A	2-High	0.733457029	1292940.002	1510920.005
1995-03-21	Current	A	2-High	0.735342979	1292970.002	1510920.005
1995-03-21	Current	A	2-High	0.660423994	1293000.002	1510920.005
1995-03-21	Current	A	2-High	0.660875976	1293030.002	1510920.005
1995-03-21	Current	A	2-High	0.668271005	1293060.002	1510920.005
1995-03-21	Current	A	2-High	0.817951977	1293090.002	1510920.005
1995-03-21	Current	A	2-High	0.69085598	1292880.002	1510890.005
1995-03-21	Current	A	2-High	0.704990029	1292910.002	1510890.005
1995-03-21	Current	A	2-High	0.659672022	1292940.002	1510890.005
1995-03-21	Current	A	2-High	0.703706026	1293060.002	1510890.005
1995-03-21	Current	A	2-High	0.807623029	1293090.002	1510890.005
1995-03-21	Current	A	2-High	0.726687014	1293090.002	1510860.005
1995-03-21	Current	A	2-High	0.842589021	1293120.002	1510860.005
1995-03-21	Current	A	2-High	0.824787021	1293120.002	1510830.005
1995-03-21	Current	A	2-High	0.839457989	1293150.002	1510830.005
1995-03-21	Current	A	2-High	0.703706026	1293120.002	1510800.005
1995-03-21	Current	A	2-High	0.79035902	1293150.002	1510800.005
1995-03-21	Current	A	2-High	0.831510007	1293180.002	1510800.005
1995-03-21	Current	A	2-High	0.689423978	1293150.002	1510770.005
1995-03-21	Current	A	2-High	0.699568987	1293180.002	1510770.005
1995-03-21	Current	A	2-High	0.730477989	1293210.002	1510770.005
1995-03-21	Current	A	2-High	0.833617985	1293240.002	1510710.005
1995-03-21	Current	A	2-High	0.706032991	1292970.002	1510650.005
1995-03-21	Current	A	2-High	0.804925025	1292490.002	1510620.005
1995-03-21	Current	A	2-High	0.828041971	1292910.002	1510620.005
1995-03-21	Current	A	2-High	0.829659998	1292940.002	1510620.005
1995-03-21	Current	A	2-High	0.792110026	1293060.002	1510620.005
1995-03-21	Current	A	2-High	0.752797008	1292490.002	1510590.005
1995-03-21	Current	A	2-High	0.794373989	1292520.002	1510590.005
1995-03-21	Current	A	2-High	0.811510026	1292700.002	1510590.005
1995-03-21	Current	A	2-High	0.808129013	1292730.002	1510590.005
1995-03-21	Current	A	2-High	0.818198979	1292760.002	1510590.005
1995-03-21	Current	A	2-High	0.819854975	1292790.002	1510590.005
1995-03-21	Current	A	2-High	0.816536009	1292820.002	1510590.005
1995-03-21	Current	A	2-High	0.792110026	1292850.002	1510590.005
1995-03-21	Current	A	2-High	0.786840975	1292880.002	1510590.005
1995-03-21	Current	A	2-High	0.83040899	1292910.002	1510590.005

1995-03-21	Current	A	2-High	0.810020983	1292550.002	1510560.005
1995-03-21	Current	A	2-High	0.774366975	1292700.002	1510560.005
1995-03-21	Current	A	2-High	0.667439997	1292730.002	1510560.005
1995-03-21	Current	A	2-High	0.725883007	1292760.002	1510560.005
1995-03-21	Current	A	2-High	0.660875976	1292790.002	1510560.005
1995-03-21	Current	A	2-High	0.706080019	1292820.002	1510560.005
1995-03-21	Current	A	2-High	0.705635011	1292850.002	1510560.005
1995-03-21	Current	A	2-High	0.82823199	1292880.002	1510560.005
1995-03-21	Current	A	2-High	0.840184987	1293060.002	1510560.005
1995-03-21	Current	A	2-High	0.834710002	1293090.002	1510560.005
1995-03-21	Current	A	2-High	0.829659998	1293120.002	1510560.005
1995-03-21	Current	A	2-High	0.828041971	1293150.002	1510560.005
1995-03-21	Current	A	2-High	0.735342979	1293180.002	1510560.005
1995-03-21	Current	A	2-High	0.806125998	1293210.002	1510560.005
1995-03-21	Current	A	2-High	0.637865007	1292790.002	1510530.005
1995-03-21	Current	A	2-High	0.65694797	1292820.002	1510530.005
1995-03-21	Current	A	2-High	0.779742002	1292850.002	1510530.005
1995-03-21	Current	A	2-High	0.83040899	1292910.002	1510530.005
1995-03-21	Current	A	2-High	0.83040899	1292940.002	1510530.005
1995-03-21	Current	A	2-High	0.740980029	1292970.002	1510530.005
1995-03-21	Current	A	2-High	0.744719982	1293000.002	1510530.005
1995-03-21	Current	A	2-High	0.816536009	1293030.002	1510530.005
1995-03-21	Current	A	2-High	0.720978022	1293060.002	1510530.005
1995-03-21	Current	A	2-High	0.711408019	1293090.002	1510530.005
1995-03-21	Current	A	2-High	0.727780998	1293120.002	1510530.005
1995-03-21	Current	A	2-High	0.703706026	1293150.002	1510530.005
1995-03-21	Current	A	2-High	0.707561016	1293180.002	1510530.005
1995-03-21	Current	A	2-High	0.776163995	1293210.002	1510530.005
1995-03-21	Current	A	2-High	0.826609015	1293240.002	1510530.005
1995-03-21	Current	A	2-High	0.809822023	1293270.002	1510530.005
1995-03-21	Current	A	2-High	0.804724991	1293300.002	1510530.005
1995-03-21	Current	A	2-High	0.804724991	1293360.002	1510530.005
1995-03-21	Current	A	2-High	0.801297009	1293390.002	1510530.005
1995-03-21	Current	A	2-High	0.796113014	1293420.002	1510530.005
1995-03-21	Current	A	2-High	0.792630017	1293450.002	1510530.005
1995-03-21	Current	A	2-High	0.790894985	1293480.002	1510530.005
1995-03-21	Current	A	2-High	0.782473981	1293510.002	1510530.005
1995-03-21	Current	A	2-High	0.701775014	1292820.002	1510500.005
1995-03-21	Current	A	2-High	0.816536009	1292850.002	1510500.005
1995-03-21	Current	A	2-High	0.829900026	1292880.002	1510500.005
1995-03-21	Current	A	2-High	0.821506023	1292910.002	1510500.005
1995-03-21	Current	A	2-High	0.816536009	1292940.002	1510500.005
1995-03-21	Current	A	2-High	0.618224978	1292970.002	1510500.005
1995-03-21	Current	A	2-High	0.668850005	1293000.002	1510500.005
1995-03-21	Current	A	2-High	0.664928019	1293030.002	1510500.005
1995-03-21	Current	A	2-High	0.662966013	1293060.002	1510500.005
1995-03-21	Current	A	2-High	0.694557011	1293090.002	1510500.005

1995-03-21	Current	A	2-High	0.589488983	1293120.002	1510500.005
1995-03-21	Current	A	2-High	0.585776985	1293150.002	1510500.005
1995-03-21	Current	A	2-High	0.585776985	1293180.002	1510500.005
1995-03-21	Current	A	2-High	0.611488998	1293210.002	1510500.005
1995-03-21	Current	A	2-High	0.813190997	1293240.002	1510500.005
1995-03-21	Current	A	2-High	0.824979007	1293270.002	1510500.005
1995-03-21	Current	A	2-High	0.81486702	1293300.002	1510500.005
1995-03-21	Current	A	2-High	0.813970029	1293330.002	1510500.005
1995-03-21	Current	A	2-High	0.804724991	1293360.002	1510500.005
1995-03-21	Current	A	2-High	0.797846973	1293390.002	1510500.005
1995-03-21	Current	A	2-High	0.792630017	1293420.002	1510500.005
1995-03-21	Current	A	2-High	0.785838008	1293450.002	1510500.005
1995-03-21	Current	A	2-High	0.784151971	1293480.002	1510500.005
1995-03-21	Current	A	2-High	0.747573018	1293510.002	1510500.005
1995-03-21	Current	A	2-High	0.797448993	1293540.002	1510500.005
1995-03-21	Current	A	2-High	0.787865996	1293570.002	1510500.005
1995-03-21	Current	A	2-High	0.724165976	1293600.002	1510500.005
1995-03-21	Current	A	2-High	0.794373989	1292490.002	1510470.005
1995-03-21	Current	A	2-High	0.797846973	1292520.002	1510470.005
1995-03-21	Current	A	2-High	0.809822023	1292820.002	1510470.005
1995-03-21	Current	A	2-High	0.833113015	1292850.002	1510470.005
1995-03-21	Current	A	2-High	0.828794003	1292880.002	1510470.005
1995-03-21	Current	A	2-High	0.696168005	1292910.002	1510470.005
1995-03-21	Current	A	2-High	0.692287982	1292940.002	1510470.005
1995-03-21	Current	A	2-High	0.674724996	1292970.002	1510470.005
1995-03-21	Current	A	2-High	0.668850005	1293000.002	1510470.005
1995-03-21	Current	A	2-High	0.659039021	1293030.002	1510470.005
1995-03-21	Current	A	2-High	0.655125022	1293060.002	1510470.005
1995-03-21	Current	A	2-High	0.714523971	1293090.002	1510470.005
1995-03-21	Current	A	2-High	0.585776985	1293210.002	1510470.005
1995-03-21	Current	A	2-High	0.714433014	1293240.002	1510470.005
1995-03-21	Current	A	2-High	0.804724991	1293270.002	1510470.005
1995-03-21	Current	A	2-High	0.806429982	1293300.002	1510470.005
1995-03-21	Current	A	2-High	0.722078025	1293330.002	1510470.005
1995-03-21	Current	A	2-High	0.773166001	1293360.002	1510470.005
1995-03-21	Current	A	2-High	0.764173985	1293390.002	1510470.005
1995-03-21	Current	A	2-High	0.813528001	1293420.002	1510470.005
1995-03-21	Current	A	2-High	0.776857018	1293450.002	1510470.005
1995-03-21	Current	A	2-High	0.709806025	1293480.002	1510470.005
1995-03-21	Current	A	2-High	0.714106977	1293510.002	1510470.005
1995-03-21	Current	A	2-High	0.745173991	1293540.002	1510470.005
1995-03-21	Current	A	2-High	0.724165976	1293570.002	1510470.005
1995-03-21	Current	A	2-High	0.72112298	1293600.002	1510470.005
1995-03-21	Current	A	2-High	0.760242999	1292370.002	1510440.005
1995-03-21	Current	A	2-High	0.785838008	1292400.002	1510440.005
1995-03-21	Current	A	2-High	0.794373989	1292490.002	1510440.005
1995-03-21	Current	A	2-High	0.785838008	1292790.002	1510440.005

1995-03-21	Current	A	2-High	0.77256602	1292820.002	1510440.005
1995-03-21	Current	A	2-High	0.813970029	1292850.002	1510440.005
1995-03-21	Current	A	2-High	0.83385402	1292880.002	1510440.005
1995-03-21	Current	A	2-High	0.727442026	1292970.002	1510440.005
1995-03-21	Current	A	2-High	0.687110007	1293000.002	1510440.005
1995-03-21	Current	A	2-High	0.756316006	1293270.002	1510440.005
1995-03-21	Current	A	2-High	0.759846985	1293300.002	1510440.005
1995-03-21	Current	A	2-High	0.764173985	1293330.002	1510440.005
1995-03-21	Current	A	2-High	0.748555005	1293360.002	1510440.005
1995-03-21	Current	A	2-High	0.745020986	1293390.002	1510440.005
1995-03-21	Current	A	2-High	0.74327302	1293420.002	1510440.005
1995-03-21	Current	A	2-High	0.766053975	1293450.002	1510440.005
1995-03-21	Current	A	2-High	0.757453978	1293480.002	1510440.005
1995-03-21	Current	A	2-High	0.741756022	1293510.002	1510440.005
1995-03-21	Current	A	2-High	0.738325	1293540.002	1510440.005
1995-03-21	Current	A	2-High	0.71894598	1293570.002	1510440.005
1995-03-21	Current	A	2-High	0.787519991	1292460.002	1510410.005
1995-03-21	Current	A	2-High	0.744090021	1292790.002	1510410.005
1995-03-21	Current	A	2-High	0.767134011	1292820.002	1510410.005
1995-03-21	Current	A	2-High	0.779742002	1292850.002	1510410.005
1995-03-21	Current	A	2-High	0.720170975	1292880.002	1510410.005
1995-03-21	Current	A	2-High	0.68255502	1292910.002	1510410.005
1995-03-21	Current	A	2-High	0.794120014	1292940.002	1510410.005
1995-03-21	Current	A	2-High	0.733120024	1293000.002	1510410.005
1995-03-21	Current	A	2-High	0.719829023	1293030.002	1510410.005
1995-03-21	Current	A	2-High	0.683212996	1293060.002	1510410.005
1995-03-21	Current	A	2-High	0.74327302	1293300.002	1510410.005
1995-03-21	Current	A	2-High	0.74327302	1293330.002	1510410.005
1995-03-21	Current	A	2-High	0.753755987	1293360.002	1510410.005
1995-03-21	Current	A	2-High	0.738020003	1293390.002	1510410.005
1995-03-21	Current	A	2-High	0.748579979	1293420.002	1510410.005
1995-03-21	Current	A	2-High	0.829539001	1293450.002	1510410.005
1995-03-21	Current	A	2-High	0.799046993	1293480.002	1510410.005
1995-03-21	Current	A	2-High	0.679651976	1293510.002	1510410.005
1995-03-21	Current	A	2-High	0.684156001	1293540.002	1510410.005
1995-03-21	Current	A	2-High	0.742361009	1292790.002	1510380.005
1995-03-21	Current	A	2-High	0.758069992	1292820.002	1510380.005
1995-03-21	Current	A	2-High	0.77076	1292850.002	1510380.005
1995-03-21	Current	A	2-High	0.710595012	1292880.002	1510380.005
1995-03-21	Current	A	2-High	0.669399977	1292910.002	1510380.005
1995-03-21	Current	A	2-High	0.720170975	1292940.002	1510380.005
1995-03-21	Current	A	2-High	0.741262972	1292970.002	1510380.005
1995-03-21	Current	A	2-High	0.752435029	1293000.002	1510380.005
1995-03-21	Current	A	2-High	0.728322983	1293060.002	1510380.005
1995-03-21	Current	A	2-High	0.772660017	1293090.002	1510380.005
1995-03-21	Current	A	2-High	0.72972399	1293120.002	1510380.005
1995-03-21	Current	A	2-High	0.767738998	1293150.002	1510380.005

1995-03-21	Current	A	2-High	0.734559	1293420.002	1510380.005
1995-03-21	Current	A	2-High	0.792677999	1293450.002	1510380.005
1995-03-21	Current	A	2-High	0.797448993	1293480.002	1510380.005
1995-03-21	Current	A	2-High	0.748579979	1292790.002	1510350.005
1995-03-21	Current	A	2-High	0.755481005	1292820.002	1510350.005
1995-03-21	Current	A	2-High	0.741524994	1292850.002	1510350.005
1995-03-21	Current	A	2-High	0.746782005	1292880.002	1510350.005
1995-03-21	Current	A	2-High	0.690407991	1292910.002	1510350.005
1995-03-21	Current	A	2-High	0.694109023	1292940.002	1510350.005
1995-03-21	Current	A	2-High	0.705635011	1292970.002	1510350.005
1995-03-21	Current	A	2-High	0.727780998	1293000.002	1510350.005
1995-03-21	Current	A	2-High	0.804472983	1293030.002	1510350.005
1995-03-21	Current	A	2-High	0.721737027	1293090.002	1510350.005
1995-03-21	Current	A	2-High	0.777956009	1293120.002	1510350.005
1995-03-21	Current	A	2-High	0.613456011	1293150.002	1510350.005
1995-03-21	Current	A	2-High	0.733269989	1292850.002	1510320.005
1995-03-21	Current	A	2-High	0.738453984	1292880.002	1510320.005
1995-03-21	Current	A	2-High	0.740207016	1292910.002	1510320.005
1995-03-21	Current	A	2-High	0.747211993	1292940.002	1510320.005
1995-03-21	Current	A	2-High	0.696433008	1292970.002	1510320.005
1995-03-21	Current	A	2-High	0.706080019	1293000.002	1510320.005
1995-03-21	Current	A	2-High	0.720978022	1293030.002	1510320.005
1995-03-21	Current	A	2-High	0.831510007	1293060.002	1510320.005
1995-03-21	Current	A	2-High	0.823149025	1293120.002	1510320.005
1995-03-21	Current	A	2-High	0.678650975	1293150.002	1510320.005
1995-03-21	Current	A	2-High	0.611488998	1293180.002	1510320.005
1995-03-21	Current	A	2-High	0.741524994	1292940.002	1510290.005
1995-03-21	Current	A	2-High	0.692707002	1292970.002	1510290.005
1995-03-21	Current	A	2-High	0.697906017	1293000.002	1510290.005
1995-03-21	Current	A	2-High	0.713326991	1293030.002	1510290.005
1995-03-21	Current	A	2-High	0.750522971	1293060.002	1510290.005
1995-03-21	Current	A	2-High	0.725543022	1293150.002	1510290.005
1995-03-21	Current	A	2-High	0.617392004	1293180.002	1510290.005
1995-03-21	Current	A	2-High	0.700761974	1293330.002	1510290.005
1995-03-21	Current	A	2-High	0.736715972	1293360.002	1510290.005
1995-03-21	Current	A	2-High	0.374882013	1293390.002	1510290.005
1995-03-21	Current	A	2-High	0.415977001	1293030.002	1510260.005
1995-03-21	Current	A	2-High	0.526426971	1293060.002	1510260.005
1995-03-21	Current	A	2-High	0.819854975	1293150.002	1510260.005
1995-03-21	Current	A	2-High	0.783302009	1293180.002	1510260.005
1995-03-21	Current	A	2-High	0.723981977	1293210.002	1510260.005
1995-03-21	Current	A	2-High	0.722078025	1293240.002	1510260.005
1995-03-21	Current	A	2-High	0.701775014	1293270.002	1510260.005
1995-03-21	Current	A	2-High	0.752089977	1293300.002	1510260.005
1995-03-21	Current	A	2-High	0.728583992	1293030.002	1510230.005
1995-03-21	Current	A	2-High	0.825545013	1293060.002	1510230.005
1995-03-21	Current	A	2-High	0.819854975	1293150.002	1510230.005

1995-03-21	Current	A	2-High	0.779742002	1293180.002	1510230.005
1995-03-21	Current	A	2-High	0.725883007	1293210.002	1510230.005
1995-03-21	Current	A	2-High	0.373106003	1293676.469	1510541.206
2001-02-06	Current	A	2-High	0.856280982	1287000.002	1449600.005
2001-02-06	Current	A	2-High	0.847010016	1287000.002	1449570.005
2001-02-06	Current	A	2-High	0.771614015	1287510.002	1449570.005
2001-02-06	Current	A	2-High	0.848545015	1287000.002	1449540.005
2001-02-06	Current	A	2-High	0.777010977	1287480.002	1449540.005
2001-02-06	Current	A	2-High	0.82593298	1287000.002	1449510.005
2001-02-06	Current	A	2-High	0.778800011	1287450.002	1449510.005
2001-02-06	Current	A	2-High	0.853103995	1287000.002	1449480.005
2001-02-06	Current	A	2-High	0.780584991	1287450.002	1449480.005
2001-02-06	Current	A	2-High	0.689669013	1287450.002	1449450.005
2001-02-06	Current	A	2-High	0.864750028	1287000.002	1449420.005
2001-02-06	Current	A	2-High	0.850072026	1287030.002	1449420.005
2001-02-06	Current	A	2-High	0.782365024	1287420.002	1449420.005
2001-02-06	Current	A	2-High	0.642987013	1287450.002	1449420.005
2001-02-06	Current	A	2-High	0.571560025	1287480.002	1449420.005
2001-02-06	Current	A	2-High	0.85789001	1287000.002	1449390.005
2001-02-06	Current	A	2-High	0.850072026	1287030.002	1449390.005
2001-02-06	Current	A	2-High	0.855467975	1287390.002	1449390.005
2001-02-06	Current	A	2-High	0.81101501	1287420.002	1449390.005
2001-02-06	Current	A	2-High	0.778800011	1287450.002	1449390.005
2001-02-06	Current	A	2-High	0.859019995	1287000.002	1449360.005
2001-02-06	Current	A	2-High	0.850072026	1287030.002	1449360.005
2001-02-06	Current	A	2-High	0.851768017	1287390.002	1449360.005
2001-02-06	Current	A	2-High	0.848722994	1287420.002	1449360.005
2001-02-06	Current	A	2-High	0.859019995	1287000.002	1449330.005
2001-02-06	Current	A	2-High	0.78818202	1287030.002	1449330.005
2001-02-06	Current	A	2-High	0.812698007	1287390.002	1449330.005
2001-02-06	Current	A	2-High	0.827468991	1287000.002	1449300.005
2001-02-06	Current	A	2-High	0.762144983	1287030.002	1449300.005
2001-02-06	Current	A	2-High	0.816044986	1287390.002	1449300.005
2001-02-06	Current	A	2-High	0.85789001	1286970.002	1449270.005
2001-02-06	Current	A	2-High	0.827468991	1287000.002	1449270.005
2001-02-06	Current	A	2-High	0.82593298	1287030.002	1449270.005
2001-02-06	Current	A	2-High	0.855744004	1287000.002	1449240.005
2001-02-06	Current	A	2-High	0.824304998	1287030.002	1449240.005
2001-02-06	Current	A	2-High	0.871715009	1287360.002	1449240.005
2001-02-06	Current	A	2-High	0.862764001	1286940.002	1449210.005
2001-02-06	Current	A	2-High	0.677972019	1287840.002	1449210.005
2001-02-06	Current	A	2-High	0.863699019	1286940.002	1449180.005
2001-02-06	Current	A	2-High	0.773418009	1287810.002	1449180.005
2001-02-06	Current	A	2-High	0.681877971	1287840.002	1449180.005
2001-02-06	Current	A	2-High	0.864602029	1286940.002	1449150.005
2001-02-06	Current	A	2-High	0.683827996	1287780.002	1449150.005
2001-02-06	Current	A	2-High	0.681877971	1287810.002	1449150.005

2001-02-06	Current	A	2-High	0.679925978	1287840.002	1449150.005
2001-02-06	Current	A	2-High	0.864602029	1286940.002	1449120.005
2001-02-06	Current	A	2-High	0.869526982	1287690.002	1449120.005
2001-02-06	Current	A	2-High	0.794885993	1287720.002	1449120.005
2001-02-06	Current	A	2-High	0.778800011	1287750.002	1449120.005
2001-02-06	Current	A	2-High	0.687723994	1287780.002	1449120.005
2001-02-06	Current	A	2-High	0.825245023	1286910.002	1449090.005
2001-02-06	Current	A	2-High	0.723380029	1286940.002	1449090.005
2001-02-06	Current	A	2-High	0.772136986	1286970.002	1449090.005
2001-02-06	Current	A	2-High	0.741284013	1287510.002	1449090.005
2001-02-06	Current	A	2-High	0.771288991	1287540.002	1449090.005
2001-02-06	Current	A	2-High	0.86294198	1287570.002	1449090.005
2001-02-06	Current	A	2-High	0.864395976	1287600.002	1449090.005
2001-02-06	Current	A	2-High	0.867447019	1287630.002	1449090.005
2001-02-06	Current	A	2-High	0.83020103	1287660.002	1449090.005
2001-02-06	Current	A	2-High	0.749074996	1287690.002	1449090.005
2001-02-06	Current	A	2-High	0.749074996	1287720.002	1449090.005
2001-02-06	Current	A	2-High	0.74535203	1287750.002	1449090.005
2001-02-06	Current	A	2-High	0.687723994	1287780.002	1449090.005
2001-02-06	Current	A	2-High	0.865502	1286910.002	1449060.005
2001-02-06	Current	A	2-High	0.723380029	1286940.002	1449060.005
2001-02-06	Current	A	2-High	0.829989016	1286970.002	1449060.005
2001-02-06	Current	A	2-High	0.867199004	1287480.002	1449060.005
2001-02-06	Current	A	2-High	0.726167023	1286940.002	1449030.005
2001-02-06	Current	A	2-High	0.741641998	1287360.002	1449030.005
2001-02-06	Current	A	2-High	0.874321997	1287390.002	1449030.005
2001-02-06	Current	A	2-High	0.86836803	1287420.002	1449030.005
2001-02-06	Current	A	2-High	0.869287014	1287450.002	1449030.005
2001-02-06	Current	A	2-High	0.72734803	1286910.002	1449000.005
2001-02-06	Current	A	2-High	0.722154021	1286940.002	1449000.005
2001-02-06	Current	A	2-High	0.796947002	1287300.002	1449000.005
2001-02-06	Current	A	2-High	0.724026978	1287330.002	1449000.005
2001-02-06	Current	A	2-High	0.708307981	1287360.002	1449000.005
2001-02-06	Current	A	2-High	0.70638299	1287390.002	1449000.005
2001-02-06	Current	A	2-High	0.836596012	1287420.002	1449000.005
2001-02-06	Current	A	2-High	0.865842998	1287450.002	1449000.005
2001-02-06	Current	A	2-High	0.722572982	1286910.002	1448970.005
2001-02-06	Current	A	2-High	0.83783102	1287270.002	1448970.005
2001-02-06	Current	A	2-High	0.728914976	1287300.002	1448970.005
2001-02-06	Current	A	2-High	0.704455018	1287330.002	1448970.005
2001-02-06	Current	A	2-High	0.69865799	1287360.002	1448970.005
2001-02-06	Current	A	2-High	0.719781995	1286910.002	1448940.005
2001-02-06	Current	A	2-High	0.731987	1287240.002	1448940.005
2001-02-06	Current	A	2-High	0.724026978	1287270.002	1448940.005
2001-02-06	Current	A	2-High	0.699105024	1287300.002	1448940.005
2001-02-06	Current	A	2-High	0.691493988	1286910.002	1448910.005
2001-02-06	Current	A	2-High	0.866711974	1286940.002	1448910.005

2001-02-06	Current	A	2-High	0.880111992	1287210.002	1448910.005
2001-02-06	Current	A	2-High	0.782307029	1287240.002	1448910.005
2001-02-06	Current	A	2-High	0.752882004	1287390.002	1448910.005
2001-02-06	Current	A	2-High	0.772213995	1287420.002	1448910.005
2001-02-06	Current	A	2-High	0.691493988	1286910.002	1448880.005
2001-02-06	Current	A	2-High	0.868728995	1286940.002	1448880.005
2001-02-06	Current	A	2-High	0.876293004	1287180.002	1448880.005
2001-02-06	Current	A	2-High	0.795614004	1287210.002	1448880.005
2001-02-06	Current	A	2-High	0.581533015	1287390.002	1448880.005
2001-02-06	Current	A	2-High	0.678608	1287420.002	1448880.005
2001-02-06	Current	A	2-High	0.861710012	1286940.002	1448850.005
2001-02-06	Current	A	2-High	0.915365994	1287150.002	1448850.005
2001-02-06	Current	A	2-High	0.875371993	1287180.002	1448850.005
2001-02-06	Current	A	2-High	0.647028983	1286910.002	1448820.005
2001-02-06	Current	A	2-High	0.861710012	1286940.002	1448820.005
2001-02-06	Current	A	2-High	0.829937994	1286970.002	1448820.005
2001-02-06	Current	A	2-High	0.694622993	1287000.002	1448820.005
2001-02-06	Current	A	2-High	0.743212998	1287030.002	1448820.005
2001-02-06	Current	A	2-High	0.914669991	1287060.002	1448820.005
2001-02-06	Current	A	2-High	0.914669991	1287090.002	1448820.005
2001-02-06	Current	A	2-High	0.852380991	1287120.002	1448820.005
2001-02-06	Current	A	2-High	0.885003984	1287150.002	1448820.005
2001-02-06	Current	A	2-High	0.83869499	1287180.002	1448820.005
2001-02-06	Current	A	2-High	0.829937994	1286940.002	1448790.005
2001-02-06	Current	A	2-High	0.694622993	1286970.002	1448790.005
2001-02-06	Current	A	2-High	0.746756971	1287000.002	1448790.005
2001-02-06	Current	A	2-High	0.841244996	1287030.002	1448790.005
2001-02-06	Current	A	2-High	0.834089994	1287060.002	1448790.005
2001-02-06	Current	A	2-High	0.806276023	1287090.002	1448790.005
2001-02-06	Current	A	2-High	0.854180992	1287120.002	1448790.005
2001-02-06	Current	A	2-High	0.837850988	1287150.002	1448790.005
2001-02-06	Current	A	2-High	0.649567008	1286910.002	1448760.005
2001-02-06	Current	A	2-High	0.687092006	1286940.002	1448760.005
2001-02-06	Current	A	2-High	0.71685499	1286970.002	1448760.005
2001-02-06	Current	A	2-High	0.798434973	1287000.002	1448760.005
2001-02-06	Current	A	2-High	0.834089994	1287030.002	1448760.005
2001-02-06	Current	A	2-High	0.824774027	1287060.002	1448760.005
2001-02-06	Current	A	2-High	0.909430027	1287120.002	1448760.005
2001-02-06	Current	A	2-High	0.666768014	1286910.002	1448730.005
2001-02-06	Current	A	2-High	0.697598994	1286940.002	1448730.005
2001-02-06	Current	A	2-High	0.744029999	1286970.002	1448730.005
2001-02-06	Current	A	2-High	0.720138013	1287000.002	1448730.005
2001-02-06	Current	A	2-High	0.726517975	1286970.002	1448700.005
2001-02-06	Current	A	2-High	0.721252978	1287000.002	1448700.005
2001-02-06	Current	A	2-High	0.787263989	1286970.002	1448670.005
2001-02-06	Current	A	2-High	0.618583024	1286790.002	1448640.005
2001-02-06	Current	A	2-High	0.632565022	1286820.002	1448640.005

2001-02-06	Current	A	2-High	0.788430989	1286970.002	1448640.005
2001-02-06	Current	A	2-High	0.839374006	1286850.002	1448610.005
2001-02-06	Current	A	2-High	0.840349019	1286880.002	1448610.005
2001-02-06	Current	A	2-High	0.795204997	1286910.002	1448610.005
2001-02-06	Current	A	2-High	0.794417977	1286940.002	1448610.005
2001-02-06	Current	A	2-High	0.777384996	1286820.002	1448580.005
2001-02-06	Current	A	2-High	0.728214979	1286850.002	1448580.005
2001-02-06	Current	A	2-High	0.73893702	1286880.002	1448580.005
2001-02-06	Current	A	2-High	0.741424024	1286910.002	1448580.005
2001-02-06	Current	A	2-High	0.41424799	1286940.002	1448580.005
2001-02-06	Current	A	2-High	0.756990016	1286820.002	1448550.005
2001-02-06	Current	A	2-High	0.751085997	1286850.002	1448550.005
2001-02-06	Current	A	2-High	0.752399027	1286880.002	1448550.005
2001-02-06	Current	A	2-High	0.768579006	1286940.002	1448550.005
2001-02-06	Current	A	2-High	0.804343998	1286820.002	1448520.005
2003-04	Current	A	2-High	0.506470978	1282350.002	1528530.005
2003-04	Current	A	2-High	0.770762026	1282710.002	1528530.005
2003-04	Current	A	2-High	0.752002001	1282740.002	1528530.005
2003-04	Current	A	2-High	0.540371001	1282320.002	1528500.005
2003-04	Current	A	2-High	0.51284498	1282350.002	1528500.005
2003-04	Current	A	2-High	0.717253983	1282650.002	1528500.005
2003-04	Current	A	2-High	0.785417974	1282680.002	1528500.005
2003-04	Current	A	2-High	0.770762026	1282710.002	1528500.005
2003-04	Current	A	2-High	0.754528999	1282740.002	1528500.005
2003-04	Current	A	2-High	0.706766009	1282230.002	1528470.005
2003-04	Current	A	2-High	0.589410007	1282260.002	1528470.005
2003-04	Current	A	2-High	0.529573977	1282290.002	1528470.005
2003-04	Current	A	2-High	0.515403986	1282320.002	1528470.005
2003-04	Current	A	2-High	0.51029098	1282350.002	1528470.005
2003-04	Current	A	2-High	0.731539011	1282650.002	1528470.005
2003-04	Current	A	2-High	0.634546995	1282680.002	1528470.005
2003-04	Current	A	2-High	0.722790003	1282710.002	1528470.005
2003-04	Current	A	2-High	0.705772996	1282740.002	1528470.005
2003-04	Current	A	2-High	0.679252028	1282800.002	1528470.005
2003-04	Current	A	2-High	0.705449998	1282230.002	1528440.005
2003-04	Current	A	2-High	0.586740017	1282260.002	1528440.005
2003-04	Current	A	2-High	0.525694013	1282290.002	1528440.005
2003-04	Current	A	2-High	0.641272008	1282680.002	1528440.005
2003-04	Current	A	2-High	0.726684988	1282710.002	1528440.005
2003-04	Current	A	2-High	0.718882024	1282740.002	1528440.005
2003-04	Current	A	2-High	0.763312995	1282770.002	1528440.005
2003-04	Current	A	2-High	0.692556024	1282800.002	1528440.005
2003-04	Current	A	2-High	0.675247014	1282830.002	1528440.005
2003-04	Current	A	2-High	0.713329971	1282230.002	1528410.005
2003-04	Current	A	2-High	0.539532006	1282260.002	1528410.005
2003-04	Current	A	2-High	0.533024013	1282290.002	1528410.005
2003-04	Current	A	2-High	0.691807985	1282680.002	1528410.005

2003-04	Current	A	2-High	0.691807985	1282710.002	1528410.005
2003-04	Current	A	2-High	0.718882024	1282740.002	1528410.005
2003-04	Current	A	2-High	0.714962006	1282770.002	1528410.005
2003-04	Current	A	2-High	0.688573003	1282800.002	1528410.005
2003-04	Current	A	2-High	0.677917004	1282830.002	1528410.005
2003-04	Current	A	2-High	0.652469993	1282860.002	1528410.005
2003-04	Current	A	2-High	0.719864011	1282230.002	1528380.005
2003-04	Current	A	2-High	0.547378004	1282260.002	1528380.005
2003-04	Current	A	2-High	0.675835013	1282410.002	1528380.005
2003-04	Current	A	2-High	0.537366986	1282440.002	1528380.005
2003-04	Current	A	2-High	0.556104004	1282470.002	1528380.005
2003-04	Current	A	2-High	0.70370698	1282680.002	1528380.005
2003-04	Current	A	2-High	0.68383503	1282710.002	1528380.005
2003-04	Current	A	2-High	0.718882024	1282740.002	1528380.005
2003-04	Current	A	2-High	0.705772996	1282770.002	1528380.005
2003-04	Current	A	2-High	0.693881989	1282800.002	1528380.005
2003-04	Current	A	2-High	0.684581995	1282830.002	1528380.005
2003-04	Current	A	2-High	0.608613014	1282110.002	1528350.005
2003-04	Current	A	2-High	0.734243989	1282230.002	1528350.005
2003-04	Current	A	2-High	0.618408978	1282260.002	1528350.005
2003-04	Current	A	2-High	0.60681802	1282410.002	1528350.005
2003-04	Current	A	2-High	0.543449998	1282440.002	1528350.005
2003-04	Current	A	2-High	0.604587018	1282470.002	1528350.005
2003-04	Current	A	2-High	0.726364017	1282710.002	1528350.005
2003-04	Current	A	2-High	0.807134986	1282740.002	1528350.005
2003-04	Current	A	2-High	0.70709002	1282800.002	1528350.005
2003-04	Current	A	2-High	0.679747999	1282830.002	1528350.005
2003-04	Current	A	2-High	0.532167017	1282110.002	1528320.005
2003-04	Current	A	2-High	0.603245974	1282140.002	1528320.005
2003-04	Current	A	2-High	0.71201998	1282260.002	1528320.005
2003-04	Current	A	2-High	0.685166001	1282380.002	1528320.005
2003-04	Current	A	2-High	0.605476022	1282410.002	1528320.005
2003-04	Current	A	2-High	0.621097028	1282440.002	1528320.005
2003-04	Current	A	2-High	0.710708022	1282470.002	1528320.005
2003-04	Current	A	2-High	0.609955013	1282500.002	1528320.005
2003-04	Current	A	2-High	0.543893993	1282530.002	1528320.005
2003-04	Current	A	2-High	0.740851998	1282740.002	1528320.005
2003-04	Current	A	2-High	0.722790003	1282770.002	1528320.005
2003-04	Current	A	2-High	0.693048	1282800.002	1528320.005
2003-04	Current	A	2-High	0.635891974	1282380.002	1528290.005
2003-04	Current	A	2-High	0.555261016	1282410.002	1528290.005
2003-04	Current	A	2-High	0.617561996	1282440.002	1528290.005
2003-04	Current	A	2-High	0.72766	1282470.002	1528290.005
2003-04	Current	A	2-High	0.614874005	1282500.002	1528290.005
2003-04	Current	A	2-High	0.609955013	1282530.002	1528290.005
2003-04	Current	A	2-High	0.551760972	1282560.002	1528290.005
2003-04	Current	A	2-High	0.737972021	1282710.002	1528290.005

2003-04	Current	A	2-High	0.685166001	1282740.002	1528290.005
2003-04	Current	A	2-High	0.708890021	1282770.002	1528290.005
2003-04	Current	A	2-High	0.691721976	1282800.002	1528290.005
2003-04	Current	A	2-High	0.647993982	1282380.002	1528260.005
2003-04	Current	A	2-High	0.557896972	1282410.002	1528260.005
2003-04	Current	A	2-High	0.621595025	1282500.002	1528260.005
2003-04	Current	A	2-High	0.611298025	1282530.002	1528260.005
2003-04	Current	A	2-High	0.740532994	1282710.002	1528260.005
2003-04	Current	A	2-High	0.689154029	1282740.002	1528260.005
2003-04	Current	A	2-High	0.616217971	1282770.002	1528260.005
2003-04	Current	A	2-High	0.741811991	1282350.002	1528230.005
2003-04	Current	A	2-High	0.625629008	1282380.002	1528230.005
2003-04	Current	A	2-High	0.563180029	1282410.002	1528230.005
2003-04	Current	A	2-High	0.612640977	1282530.002	1528230.005
2003-04	Current	A	2-High	0.737972021	1282710.002	1528230.005
2003-04	Current	A	2-High	0.638583004	1282740.002	1528230.005
2003-04	Current	A	2-High	0.573302984	1282770.002	1528230.005
2003-04	Current	A	2-High	0.607270002	1282230.002	1528200.005
2003-04	Current	A	2-High	0.694459021	1282260.002	1528200.005
2003-04	Current	A	2-High	0.74436301	1282350.002	1528200.005
2003-04	Current	A	2-High	0.654708982	1282380.002	1528200.005
2003-04	Current	A	2-High	0.570252001	1282410.002	1528200.005
2003-04	Current	A	2-High	0.736688018	1282710.002	1528200.005
2003-04	Current	A	2-High	0.568476021	1282740.002	1528200.005
2003-04	Current	A	2-High	0.550446987	1282200.002	1528170.005
2003-04	Current	A	2-High	0.558344007	1282260.002	1528170.005
2003-04	Current	A	2-High	0.750892997	1282380.002	1528170.005
2003-04	Current	A	2-High	0.579106987	1282410.002	1528170.005
2003-04	Current	A	2-High	0.559664011	1282230.002	1528140.005
2003-04	Current	A	2-High	0.567600012	1282290.002	1528140.005
2003-04	Current	A	2-High	0.705024004	1282380.002	1528140.005
2003-04	Current	A	2-High	0.624737978	1282410.002	1528140.005
2003-04	Current	A	2-High	0.63280803	1282380.002	1528110.005
2003-04	Current	A	2-High	0.626083016	1282410.002	1528110.005
2003-04	Current	A	2-High	0.639078975	1282380.002	1528080.005
2003-04	Current	A	2-High	0.589293003	1282740.002	1528080.005
2003-04	Current	A	2-High	0.587957025	1282230.002	1527990.005
2003-04	Current	A	2-High	0.712902009	1282290.002	1527990.005
2003-04	Current	A	2-High	0.571578979	1282290.002	1527960.005
2003-04	Current	A	2-High	0.579558015	1282320.002	1527960.005
2003-04	Current	A	2-High	0.636389017	1282350.002	1527960.005
2003-04	Current	A	2-High	0.566275001	1282320.002	1527930.005
2003-04	Current	A	2-High	0.564951003	1282350.002	1527930.005
2003-04	Current	A	2-High	0.571578979	1282320.002	1527810.005
2003-04	Current	A	2-High	0.649420023	1282350.002	1527810.005
2003-04	Current	A	2-High	0.711592019	1282380.002	1527810.005
2003-04	Current	A	2-High	0.714209974	1282410.002	1527810.005

2003-04	Current	A	2-High	0.714209974	1282440.002	1527810.005
2003-04	Current	A	2-High	0.672124028	1282470.002	1527810.005
2003-04	Current	A	2-High	0.576894999	1282380.002	1527780.005
2003-04	Current	A	2-High	0.579558015	1282410.002	1527780.005
2003-04	Current	A	2-High	0.58089	1282440.002	1527780.005
2003-04	Current	A	2-High	0.584891021	1282470.002	1527780.005
2003-04	Current	A	2-High	0.592455983	1282500.002	1527780.005
2003-04	Current	A	2-High	0.668112993	1282530.002	1527780.005
2003-04	Current	A	2-High	0.672124028	1282560.002	1527780.005
2003-04	Current	A	2-High	0.537720978	1282410.002	1527750.005
2003-04	Current	A	2-High	0.571578979	1282440.002	1527750.005
2003-04	Current	A	2-High	0.571578979	1282470.002	1527750.005
2003-04	Current	A	2-High	0.574235976	1282500.002	1527750.005
2003-04	Current	A	2-High	0.58089	1282530.002	1527750.005
2003-04	Current	A	2-High	0.639532983	1282560.002	1527750.005
2003-04	Current	A	2-High	0.599604011	1282590.002	1527720.005
2003-04	Current	A	2-High	0.655656993	1282620.002	1527720.005
2003-04	Current	A	2-High	0.658339977	1282650.002	1527720.005
2003-04	Current	A	2-High	0.663700998	1282680.002	1527720.005
2003-04	Current	A	2-High	0.67433399	1282710.002	1527720.005
2003-04	Current	A	2-High	0.58089	1282590.002	1527690.005
2003-04	Current	A	2-High	0.58355701	1282620.002	1527690.005
2003-04	Current	A	2-High	0.58355701	1282650.002	1527690.005
2003-04	Current	A	2-High	0.644910991	1282680.002	1527690.005
2003-04	Current	A	2-High	0.484167993	1282650.002	1527660.005
2003-04	Current	A	2-High	0.555140972	1282650.592	1527514.316
2003-04	Current	A	2-High	0.626083016	1282542.034	1528156.343
2003-04	Current	A	2-High	0.547821999	1282118.265	1528152.725
2003-04	Current	A	2-High	0.556078017	1282736.134	1527882.367
2007-08-10-Pre	Current	A	2-High	0.739553988	1281270.002	1448580.005
2007-08-10-Pre	Current	A	2-High	0.830594003	1281270.002	1448550.005
2007-08-10-Pre	Current	A	2-High	0.541881979	1281210.002	1448520.005
2007-08-10-Pre	Current	A	2-High	0.830594003	1281240.002	1448520.005
2007-08-10-Pre	Current	A	2-High	0.543796003	1281180.002	1448490.005
2007-08-10-Pre	Current	A	2-High	0.833801985	1281210.002	1448490.005
2007-08-10-Pre	Current	A	2-High	0.84325999	1281180.002	1448460.005
2007-08-10-Pre	Current	A	2-High	0.745810986	1281210.002	1448460.005
2007-08-10-Pre	Current	A	2-High	0.846266985	1281150.002	1448430.005
2007-08-10-Pre	Current	A	2-High	0.805208981	1281180.002	1448430.005
2007-08-10-Pre	Current	A	2-High	0.851258993	1281120.002	1448400.005
2007-08-10-Pre	Current	A	2-High	0.846266985	1281150.002	1448400.005
2007-08-10-Pre	Current	A	2-High	0.857080996	1281090.002	1448370.005
2007-08-10-Pre	Current	A	2-High	0.858262002	1281120.002	1448370.005
2007-08-10-Pre	Current	A	2-High	0.806912005	1281150.002	1448370.005
2007-08-10-Pre	Current	A	2-High	0.859054983	1281060.002	1448340.005
2007-08-10-Pre	Current	A	2-High	0.859247983	1281090.002	1448340.005
2007-08-10-Pre	Current	A	2-High	0.840134978	1281120.002	1448340.005

2007-08-10-Pre	Current	A	2-High	0.800064027	1281150.002	1448340.005
2007-08-10-Pre	Current	A	2-High	0.796606004	1281180.002	1448340.005
2007-08-10-Pre	Current	A	2-High	0.385612011	1281210.002	1448340.005
2007-08-10-Pre	Current	A	2-High	0.861011982	1281030.002	1448310.005
2007-08-10-Pre	Current	A	2-High	0.856088996	1281060.002	1448310.005
2007-08-10-Pre	Current	A	2-High	0.848913014	1281090.002	1448310.005
2007-08-10-Pre	Current	A	2-High	0.825733006	1281120.002	1448310.005
2007-08-10-Pre	Current	A	2-High	0.715701997	1281150.002	1448310.005
2007-08-10-Pre	Current	A	2-High	0.851954997	1281030.002	1448280.005
2007-08-10-Pre	Current	A	2-High	0.814016998	1281060.002	1448280.005
2007-08-10-Pre	Current	A	2-High	0.709948003	1281090.002	1448280.005
2007-08-10-Pre	Current	A	2-High	0.823952973	1281000.002	1448250.005
2007-08-10-Pre	Current	A	2-High	0.76098299	1281030.002	1448250.005
2007-08-10-Pre	Current	A	2-High	0.823952973	1280970.002	1448220.005
2007-08-10-Pre	Current	A	2-High	0.654065013	1280820.002	1448040.005
2007-08-10-Pre	Current	A	2-High	0.748553991	1280700.002	1448010.005
2007-08-10-Pre	Current	A	2-High	0.80289799	1280970.002	1448010.005
2007-08-10-Pre	Current	A	2-High	0.772422016	1280760.002	1447980.005
2007-08-10-Pre	Current	A	2-High	0.864998996	1280880.002	1447980.005
2007-08-10-Pre	Current	A	2-High	0.864998996	1280910.002	1447980.005
2007-08-10-Pre	Current	A	2-High	0.683625996	1280640.002	1447920.005
2007-08-10-Pre	Current	A	2-High	0.686623991	1280730.002	1447920.005
2007-08-10-Pre	Current	A	2-High	0.709586978	1280550.002	1447890.005
2007-08-10-Pre	Current	A	2-High	0.748529017	1280580.002	1447890.005
2007-08-10-Pre	Current	A	2-High	0.646248996	1280610.002	1447890.005
2007-08-10-Pre	Current	A	2-High	0.677851975	1280700.002	1447890.005
2007-08-10-Pre	Current	A	2-High	0.528882027	1280520.002	1447860.005
2007-08-10-Pre	Current	A	2-High	0.647818983	1280550.002	1447860.005
2007-08-10-Pre	Current	A	2-High	0.806931019	1279590.002	1447560.005
2007-08-10-Pre	Current	A	2-High	0.811181009	1279620.002	1447560.005
2007-08-10-Pre	Current	A	2-High	0.758296013	1279590.002	1447530.005
2007-08-10-Pre	Current	A	2-High	0.366338015	1281660.002	1447500.005
2007-08-10-Pre	Current	A	2-High	0.780237019	1281690.002	1447500.005
2007-08-10-Pre	Current	A	2-High	0.621433973	1281450.002	1447470.005
2007-08-10-Pre	Current	A	2-High	0.528882027	1281360.002	1447440.005
2007-08-10-Pre	Current	A	2-High	0.734095991	1281390.002	1447440.005
2007-08-10-Pre	Current	A	2-High	0.791382015	1281420.002	1447440.005
2007-08-10-Pre	Current	A	2-High	0.528882027	1281300.002	1447410.005
2007-08-10-Pre	Current	A	2-High	0.58911401	1281330.002	1447410.005
2007-08-10-Pre	Current	A	2-High	0.793277979	1281360.002	1447410.005
2007-08-10-Pre	Current	A	2-High	0.228506997	1281150.002	1447380.005
2007-08-10-Pre	Current	A	2-High	0.574141979	1281180.002	1447380.005
2007-08-10-Pre	Current	A	2-High	0.569118977	1281210.002	1447380.005
2007-08-10-Pre	Current	A	2-High	0.58911401	1281240.002	1447380.005
2007-08-10-Pre	Current	A	2-High	0.72033298	1281270.002	1447380.005
2007-08-10-Pre	Current	A	2-High	0.339134991	1281840.002	1447170.005
2007-08-10-Pre	Current	A	2-High	0.348013014	1281810.002	1447140.005

2007-08-10-Pre	Current	A	2-High	0.764247	1281840.002	1447140.005
2007-08-10-Pre	Current	A	2-High	0.771723986	1281870.002	1447140.005
2007-08-10-Pre	Current	A	2-High	0.771723986	1281780.002	1447110.005
2007-08-10-Pre	Current	A	2-High	0.756917	1281810.002	1447110.005
2007-08-10-Pre	Current	A	2-High	0.484795004	1281690.002	1446960.005
2007-08-10-Pre	Current	A	2-High	0.594008029	1281720.002	1446960.005
2007-08-10-Pre	Current	A	2-High	0.73021102	1281750.002	1446960.005
2007-08-10-Pre	Current	A	2-High	0.801784992	1281780.002	1446960.005
2007-08-10-Pre	Current	A	2-High	0.579521	1281810.002	1446960.005
2007-08-10-Pre	Current	A	2-High	0.899636984	1280820.002	1446930.005
2007-08-10-Pre	Current	A	2-High	0.89587301	1280850.002	1446930.005
2007-08-10-Pre	Current	A	2-High	0.891079009	1280880.002	1446930.005
2007-08-10-Pre	Current	A	2-High	0.659092009	1281690.002	1446930.005
2007-08-10-Pre	Current	A	2-High	0.89587301	1280820.002	1446900.005
2007-08-10-Pre	Current	A	2-High	0.897705972	1280850.002	1446900.005
2007-08-10-Pre	Current	A	2-High	0.893786013	1280880.002	1446900.005
2007-08-10-Pre	Current	A	2-High	0.891079009	1280850.002	1446870.005
2007-08-10-Pre	Current	A	2-High	0.31725201	1281720.002	1446840.005
2007-08-10-Pre	Current	A	2-High	0.801784992	1281750.002	1446840.005
2007-08-10-Pre	Current	A	2-High	0.122672997	1281690.002	1446810.005
2007-08-10-Pre	Current	A	2-High	0.753238022	1281720.002	1446810.005
2007-08-10-Pre	Current	A	2-High	0.715278983	1280880.002	1446750.005
2007-08-10-Pre	Current	A	2-High	0.715278983	1280910.002	1446750.005
2007-08-10-Pre	Current	A	2-High	0.710278988	1280910.002	1446720.005
2007-08-10-Pre	Current	A	2-High	0.767920017	1280940.002	1446720.005
2007-08-10-Pre	Current	A	2-High	0.787325025	1280970.002	1446720.005
2007-08-10-Pre	Current	A	2-High	0.863660991	1281000.002	1446720.005
2007-08-10-Pre	Current	A	2-High	0.825492978	1281000.002	1446690.005
2007-08-10-Pre	Current	A	2-High	0.861720026	1281030.002	1446690.005
2007-08-10-Pre	Current	A	2-High	0.833200991	1281090.002	1446690.005
2007-08-10-Pre	Current	A	2-High	0.775493026	1281090.002	1446660.005
2007-08-10-Pre	Current	A	2-High	0.858612001	1281120.002	1446660.005
2007-08-10-Pre	Current	A	2-High	0.861208975	1281150.002	1446660.005
2007-08-10-Pre	Current	A	2-High	0.858612001	1281150.002	1446630.005
2007-08-10-Pre	Current	A	2-High	0.855039001	1281180.002	1446630.005
2007-08-10-Pre	Current	A	2-High	0.86185497	1281180.002	1446600.005
2007-08-10-Pre	Current	A	2-High	0.417144001	1281690.002	1446600.005
2007-08-10-Pre	Current	A	2-High	0.849600017	1281720.002	1446600.005
2007-08-10-Pre	Current	A	2-High	0.853920996	1281210.002	1446570.005
2007-08-10-Pre	Current	A	2-High	0.661845982	1281630.002	1446570.005
2007-08-10-Pre	Current	A	2-High	0.346536994	1281660.002	1446570.005
2007-08-10-Pre	Current	A	2-High	0.741423011	1281690.002	1446570.005
2007-08-10-Pre	Current	A	2-High	0.737236977	1281720.002	1446570.005
2007-08-10-Pre	Current	A	2-High	0.836982012	1281750.002	1446570.005
2007-08-10-Pre	Current	A	2-High	0.709501982	1281180.002	1446540.005
2007-08-10-Pre	Current	A	2-High	0.73535502	1281660.002	1446540.005
2007-08-10-Pre	Current	A	2-High	0.733469009	1281690.002	1446540.005

2007-08-10-Pre	Current	A	2-High	0.73012501	1281720.002	1446540.005
2007-08-10-Pre	Current	A	2-High	0.733469009	1281750.002	1446540.005
2007-08-10-Pre	Current	A	2-High	0.838562012	1281780.002	1446540.005
2007-08-10-Pre	Current	A	2-High	0.838562012	1281810.002	1446540.005
2007-08-10-Pre	Current	A	2-High	0.803499997	1281840.002	1446540.005
2007-08-10-Pre	Current	A	2-High	0.837164998	1281870.002	1446540.005
2007-08-10-Pre	Current	A	2-High	0.825733006	1281900.002	1446540.005
2007-08-10-Pre	Current	A	2-High	0.822458982	1281930.002	1446540.005
2007-08-10-Pre	Current	A	2-High	0.817499995	1281960.002	1446540.005
2007-08-10-Pre	Current	A	2-High	0.708225012	1281150.002	1446510.005
2007-08-10-Pre	Current	A	2-High	0.698563993	1281750.002	1446510.005
2007-08-10-Pre	Current	A	2-High	0.846534014	1281780.002	1446510.005
2007-08-10-Pre	Current	A	2-High	0.830594003	1281810.002	1446510.005
2007-08-10-Pre	Current	A	2-High	0.820811987	1281900.002	1446510.005
2007-08-10-Pre	Current	A	2-High	0.744634986	1281930.002	1446510.005
2007-08-10-Pre	Current	A	2-High	0.714268982	1281090.002	1446480.005
2007-08-10-Pre	Current	A	2-High	0.704056025	1281120.002	1446480.005
2007-08-10-Pre	Current	A	2-High	0.633669019	1281480.002	1446450.005
2007-08-10-Pre	Current	A	2-High	0.699226022	1281060.002	1446420.005
2007-08-10-Pre	Current	A	2-High	0.633669019	1281480.002	1446420.005
2007-08-10-Pre	Current	A	2-High	0.639962018	1281480.002	1446390.005
2007-08-10-Pre	Current	A	2-High	0.674692988	1281510.002	1446390.005
2007-08-10-Pre	Current	A	2-High	0.726390004	1281480.002	1446360.005
2007-08-10-Pre	Current	A	2-High	0.763103008	1281510.002	1446360.005
2007-08-10-Pre	Current	A	2-High	0.726390004	1281450.002	1446330.005
2007-08-10-Pre	Current	A	2-High	0.642677009	1281480.002	1446330.005
2007-08-10-Pre	Current	A	2-High	0.763103008	1281510.002	1446330.005
2007-08-10-Pre	Current	A	2-High	0.499848008	1281480.002	1446300.005
2007-08-10-Pre	Current	A	2-High	0.727137983	1281510.002	1446300.005
2007-08-10-Pre	Current	A	2-High	0.381779999	1281510.002	1446270.005
2007-08-10-Pre	Current	A	2-High	0.739695013	1281510.002	1446210.005
2007-08-10-Pre	Current	A	2-High	0.64071703	1281510.002	1446180.005
2007-08-10-Pre	Current	A	2-High	0.597362995	1281510.002	1446150.005
2007-08-10-Pre	Current	A	2-High	0.666849017	1281540.002	1446120.005
2008-10-21	Current	E	3-Medium	0.804561019	1289970.002	1510230.005
2008-10-21	Current	E	3-Medium	0.804561019	1290000.002	1510230.005
2008-10-21	Current	E	3-Medium	0.881107986	1289790.002	1510200.005
2008-10-21	Current	E	3-Medium	0.885755002	1289820.002	1510200.005
2008-10-21	Current	E	3-Medium	0.88380301	1289850.002	1510200.005
2008-10-21	Current	E	3-Medium	0.883083999	1289880.002	1510200.005
2008-10-21	Current	E	3-Medium	0.80193001	1289910.002	1510200.005
2008-10-21	Current	E	3-Medium	0.790713012	1289940.002	1510200.005
2008-10-21	Current	E	3-Medium	0.790713012	1289970.002	1510200.005
2008-10-21	Current	E	3-Medium	0.698839009	1290000.002	1510200.005
2008-10-21	Current	E	3-Medium	0.834834993	1290030.002	1510200.005
2008-10-21	Current	E	3-Medium	0.880617976	1289580.002	1510170.005
2008-10-21	Current	E	3-Medium	0.884657979	1289610.002	1510170.005

2008-10-21	Current	E	3-Medium	0.885986984	1289640.002	1510170.005
2008-10-21	Current	E	3-Medium	0.888621986	1289670.002	1510170.005
2008-10-21	Current	E	3-Medium	0.889231026	1289700.002	1510170.005
2008-10-21	Current	E	3-Medium	0.887920976	1289730.002	1510170.005
2008-10-21	Current	E	3-Medium	0.898299992	1289760.002	1510170.005
2008-10-21	Current	E	3-Medium	0.885986984	1289790.002	1510170.005
2008-10-21	Current	E	3-Medium	0.870003998	1289820.002	1510170.005
2008-10-21	Current	E	3-Medium	0.847374022	1289850.002	1510170.005
2008-10-21	Current	E	3-Medium		1289880.002	1510170.005
2008-10-21	Current	E	3-Medium	0.69690299	1289910.002	1510170.005
2008-10-21	Current	E	3-Medium	0.74109	1289940.002	1510170.005
2008-10-21	Current	E	3-Medium	0.739215016	1289970.002	1510170.005
2008-10-21	Current	E	3-Medium	0.828410029	1290000.002	1510170.005
2008-10-21	Current	E	3-Medium	0.73733598	1290030.002	1510170.005
2008-10-21	Current	E	3-Medium	0.682187021	1289430.002	1510140.005
2008-10-21	Current	E	3-Medium	0.68186301	1289460.002	1510140.005
2008-10-21	Current	E	3-Medium	0.786216021	1289490.002	1510140.005
2008-10-21	Current	E	3-Medium	0.880617976	1289520.002	1510140.005
2008-10-21	Current	E	3-Medium	0.883943021	1289550.002	1510140.005
2008-10-21	Current	E	3-Medium	0.882601023	1289580.002	1510140.005
2008-10-21	Current	E	3-Medium	0.885277987	1289610.002	1510140.005
2008-10-21	Current	E	3-Medium	0.852912009	1289640.002	1510140.005
2008-10-21	Current	E	3-Medium	0.80252701	1289670.002	1510140.005
2008-10-21	Current	E	3-Medium	0.80252701	1289700.002	1510140.005
2008-10-21	Current	E	3-Medium	0.792870998	1289730.002	1510140.005
2008-10-21	Current	E	3-Medium	0.881973028	1289760.002	1510140.005
2008-10-21	Current	E	3-Medium	0.879254997	1289790.002	1510140.005
2008-10-21	Current	E	3-Medium	0.351823002	1289370.002	1510110.005
2008-10-21	Current	E	3-Medium	0.682187021	1289400.002	1510110.005
2008-10-21	Current	E	3-Medium	0.872318983	1289430.002	1510110.005
2008-10-21	Current	E	3-Medium	0.873722017	1289460.002	1510110.005
2008-10-21	Current	E	3-Medium	0.879254997	1289490.002	1510110.005
2008-10-21	Current	E	3-Medium	0.877147973	1289520.002	1510110.005
2008-10-21	Current	E	3-Medium	0.879415989	1289550.002	1510110.005
2008-10-21	Current	E	3-Medium	0.797048986	1289580.002	1510110.005
2008-10-21	Current	E	3-Medium	0.879254997	1289610.002	1510110.005
2008-10-21	Current	E	3-Medium	0.789774001	1289640.002	1510110.005
2008-10-21	Current	E	3-Medium	0.784074008	1289670.002	1510110.005
2008-10-21	Current	E	3-Medium	0.426358998	1289310.002	1510080.005
2008-10-21	Current	E	3-Medium	0.812727988	1289340.002	1510080.005
2008-10-21	Current	E	3-Medium	0.837817013	1289370.002	1510080.005
2008-10-21	Current	E	3-Medium	0.842522979	1289400.002	1510080.005
2008-10-21	Current	E	3-Medium	0.874373019	1289430.002	1510080.005
2008-10-21	Current	E	3-Medium	0.786552012	1289460.002	1510080.005
2008-10-21	Current	E	3-Medium	0.677631021	1289490.002	1510080.005
2008-10-21	Current	E	3-Medium	0.675768018	1289520.002	1510080.005
2008-10-21	Current	E	3-Medium	0.797048986	1289580.002	1510080.005

2008-10-21	Current	E	3-Medium	0.698132992	1289610.002	1510080.005
2008-10-21	Current	E	3-Medium	0.777374029	1289640.002	1510080.005
2008-10-21	Current	E	3-Medium	0.74793601	1289280.002	1510050.005
2008-10-21	Current	E	3-Medium	0.751648009	1289310.002	1510050.005
2008-10-21	Current	E	3-Medium	0.872556984	1289340.002	1510050.005
2008-10-21	Current	E	3-Medium	0.838551998	1289370.002	1510050.005
2008-10-21	Current	E	3-Medium	0.875533998	1289400.002	1510050.005
2008-10-21	Current	E	3-Medium	0.82814002	1289430.002	1510050.005
2008-10-21	Current	E	3-Medium	0.799085021	1289550.002	1510050.005
2008-10-21	Current	E	3-Medium	0.75898701	1289580.002	1510050.005
2008-10-21	Current	E	3-Medium	0.679521024	1289610.002	1510050.005
2008-10-21	Current	E	3-Medium	0.728806019	1290000.002	1510050.005
2008-10-21	Current	E	3-Medium	0.679494977	1290030.002	1510050.005
2008-10-21	Current	E	3-Medium	0.696186006	1290060.002	1510050.005
2008-10-21	Current	E	3-Medium	0.747013986	1289250.002	1510020.005
2008-10-21	Current	E	3-Medium	0.744284987	1289280.002	1510020.005
2008-10-21	Current	E	3-Medium	0.744284987	1289310.002	1510020.005
2008-10-21	Current	E	3-Medium	0.865487993	1289340.002	1510020.005
2008-10-21	Current	E	3-Medium	0.874373019	1289550.002	1510020.005
2008-10-21	Current	E	3-Medium	0.873722017	1289580.002	1510020.005
2008-10-21	Current	E	3-Medium	0.681905985	1289610.002	1510020.005
2008-10-21	Current	E	3-Medium	0.845772982	1289730.002	1510020.005
2008-10-21	Current	E	3-Medium	0.847312987	1289760.002	1510020.005
2008-10-21	Current	E	3-Medium	0.800808012	1289790.002	1510020.005
2008-10-21	Current	E	3-Medium	0.709712029	1289820.002	1510020.005
2008-10-21	Current	E	3-Medium	0.793572009	1289850.002	1510020.005
2008-10-21	Current	E	3-Medium	0.798780024	1289880.002	1510020.005
2008-10-21	Current	E	3-Medium	0.803937972	1289910.002	1510020.005
2008-10-21	Current	E	3-Medium	0.805646002	1289940.002	1510020.005
2008-10-21	Current	E	3-Medium	0.807348013	1289970.002	1510020.005
2008-10-21	Current	E	3-Medium	0.809044003	1290000.002	1510020.005
2008-10-21	Current	E	3-Medium	0.765623987	1290030.002	1510020.005
2008-10-21	Current	E	3-Medium	0.749742985	1290060.002	1510020.005
2008-10-21	Current	E	3-Medium	0.843711972	1290090.002	1510020.005
2008-10-21	Current	E	3-Medium	0.634518027	1289280.002	1509990.005
2008-10-21	Current	E	3-Medium	0.906675994	1289520.002	1509990.005
2008-10-21	Current	E	3-Medium	0.875764012	1289550.002	1509990.005
2008-10-21	Current	E	3-Medium	0.868061006	1289580.002	1509990.005
2008-10-21	Current	E	3-Medium	0.839273989	1289730.002	1509990.005
2008-10-21	Current	E	3-Medium	0.793572009	1289760.002	1509990.005
2008-10-21	Current	E	3-Medium	0.795313001	1289790.002	1509990.005
2008-10-21	Current	E	3-Medium	0.797048986	1289820.002	1509990.005
2008-10-21	Current	E	3-Medium	0.800504982	1289850.002	1509990.005
2008-10-21	Current	E	3-Medium	0.805646002	1289880.002	1509990.005
2008-10-21	Current	E	3-Medium	0.887309015	1289910.002	1509990.005
2008-10-21	Current	E	3-Medium	0.812418997	1289940.002	1509990.005
2008-10-21	Current	E	3-Medium	0.815769017	1289970.002	1509990.005

2008-10-21	Current	E	3-Medium	0.801132977	1290000.002	1509990.005
2008-10-21	Current	E	3-Medium	0.784771979	1290030.002	1509990.005
2008-10-21	Current	E	3-Medium	0.824783027	1289460.002	1509960.005
2008-10-21	Current	E	3-Medium	0.886213005	1289490.002	1509960.005
2008-10-21	Current	E	3-Medium	0.874373019	1289520.002	1509960.005
2008-10-21	Current	E	3-Medium	0.862273991	1289550.002	1509960.005
2008-10-21	Current	E	3-Medium	0.775884986	1289580.002	1509960.005
2008-10-21	Current	E	3-Medium	0.788314998	1289760.002	1509960.005
2008-10-21	Current	E	3-Medium	0.853003025	1289790.002	1509960.005
2008-10-21	Current	E	3-Medium	0.803021014	1289820.002	1509960.005
2008-10-21	Current	E	3-Medium	0.800504982	1289850.002	1509960.005
2008-10-21	Current	E	3-Medium	0.797048986	1289880.002	1509960.005
2008-10-21	Current	E	3-Medium	0.900694013	1289430.002	1509930.005
2008-10-21	Current	E	3-Medium	0.865182996	1289460.002	1509930.005
2008-10-21	Current	E	3-Medium	0.870908022	1289490.002	1509930.005
2008-10-21	Current	E	3-Medium	0.877304971	1289520.002	1509930.005
2008-10-21	Current	E	3-Medium	0.802461982	1289550.002	1509930.005
2008-10-21	Current	E	3-Medium	0.878709972	1289370.002	1509900.005
2008-10-21	Current	E	3-Medium	0.871806026	1289400.002	1509900.005
2008-10-21	Current	E	3-Medium	0.871806026	1289430.002	1509900.005
2008-10-21	Current	E	3-Medium	0.863732994	1289460.002	1509900.005
2008-10-21	Current	E	3-Medium	0.863732994	1289490.002	1509900.005
2008-10-21	Current	E	3-Medium	0.842418015	1289520.002	1509900.005
2008-10-21	Current	E	3-Medium	0.858551979	1289340.002	1509870.005
2008-10-21	Current	E	3-Medium	0.868982971	1289370.002	1509870.005
2008-10-21	Current	E	3-Medium	0.865487993	1289400.002	1509870.005
2008-10-21	Current	E	3-Medium	0.833334029	1289430.002	1509870.005
2008-10-21	Current	E	3-Medium	0.731867015	1289310.002	1509840.005
2008-10-21	Current	E	3-Medium	0.862720013	1289340.002	1509840.005
2008-10-21	Current	E	3-Medium	0.862720013	1289370.002	1509840.005
2000-04-05	Current	Ar	2-High	0.785251975	1322460.002	1479270.005
2000-04-05	Current	Ar	2-High	0.769132972	1322490.002	1479270.005
2000-04-05	Current	Ar	2-High	0.792285979	1322430.002	1479240.005
2000-04-05	Current	Ar	2-High	0.748389006	1322460.002	1479240.005
2000-04-05	Current	Ar	2-High	0.578077972	1322490.002	1479240.005
2000-04-05	Current	Ar	2-High	0.797505021	1322400.002	1479210.005
2000-04-05	Current	Ar	2-High	0.750245988	1322430.002	1479210.005
2000-04-05	Current	Ar	2-High	0.797505021	1322370.002	1479180.005
2000-04-05	Current	Ar	2-High	0.753948987	1322400.002	1479180.005
2000-04-05	Current	Ar	2-High	0.806092978	1322340.002	1479150.005
2000-04-05	Current	Ar	2-High	0.790534973	1322370.002	1479150.005
2000-04-05	Current	Ar	2-High	0.826309025	1322310.002	1479120.005
2000-04-05	Current	Ar	2-High	0.824678004	1322340.002	1479120.005
2000-04-05	Current	Ar	2-High	0.781704009	1322550.002	1479120.005
2000-04-05	Current	Ar	2-High	0.835955977	1322280.002	1479090.005
2000-04-05	Current	Ar	2-High	0.786728978	1322310.002	1479090.005
2000-04-05	Current	Ar	2-High	0.735237002	1322340.002	1479090.005

2000-04-05	Current	Ar	2-High	0.717886984	1322370.002	1479090.005
2000-04-05	Current	Ar	2-High	0.719797015	1322400.002	1479090.005
2000-04-05	Current	Ar	2-High	0.766779006	1322430.002	1479090.005
2000-04-05	Current	Ar	2-High	0.794031024	1322460.002	1479090.005
2000-04-05	Current	Ar	2-High	0.750245988	1322490.002	1479090.005
2000-04-05	Current	Ar	2-High	0.69283098	1322520.002	1479090.005
2000-04-05	Current	Ar	2-High	0.837540984	1322250.002	1479060.005
2000-04-05	Current	Ar	2-High	0.725120008	1322280.002	1479060.005
2000-04-05	Current	Ar	2-High	0.697974026	1322310.002	1479060.005
2000-04-05	Current	Ar	2-High	0.690213025	1322340.002	1479060.005
2000-04-05	Current	Ar	2-High	0.682424009	1322400.002	1479060.005
2000-04-05	Current	Ar	2-High	0.678520024	1322430.002	1479060.005
2000-04-05	Current	Ar	2-High	0.678520024	1322460.002	1479060.005
2000-04-05	Current	Ar	2-High	0.831162989	1322250.002	1479030.005
2000-04-05	Current	Ar	2-High	0.71103102	1322280.002	1479030.005
2000-04-05	Current	Ar	2-High	0.802390993	1322250.002	1479000.005
2000-04-05	Current	Ar	2-High	0.78877902	1322700.002	1478850.005
2000-04-05	Current	Ar	2-High	0.454362005	1322730.002	1478850.005
2000-04-05	Current	Ar	2-High	0.449090004	1322760.002	1478850.005
2000-04-05	Current	Ar	2-High	0.247751996	1322790.002	1478850.005
2000-04-05	Current	Ar	2-High	0.800957024	1322640.002	1478820.005
2000-04-05	Current	Ar	2-High	0.795771003	1322670.002	1478820.005
2000-04-05	Current	Ar	2-High	0.541176021	1322700.002	1478820.005
2000-04-05	Current	Ar	2-High	0.529793024	1322730.002	1478820.005
2000-04-05	Current	Ar	2-High	0.803466976	1322640.002	1478790.005
2000-04-05	Current	Ar	2-High	0.546898007	1322670.002	1478790.005
2000-04-05	Current	Ar	2-High	0.624294996	1322010.002	1478760.005
2000-04-05	Current	Ar	2-High	0.628234029	1322040.002	1478760.005
2000-04-05	Current	Ar	2-High	0.745405018	1322070.002	1478760.005
2000-04-05	Current	Ar	2-High	0.745405018	1322100.002	1478760.005
2000-04-05	Current	Ar	2-High	0.743538022	1322130.002	1478760.005
2000-04-05	Current	Ar	2-High	0.628234029	1322160.002	1478760.005
2000-04-05	Current	Ar	2-High	0.611348987	1322220.002	1478760.005
2000-04-05	Current	Ar	2-High	0.615284026	1322250.002	1478760.005
2000-04-05	Current	Ar	2-High	0.795771003	1322640.002	1478760.005
2000-04-05	Current	Ar	2-High	0.734584987	1322100.002	1478730.005
2000-04-05	Current	Ar	2-High	0.732698023	1322130.002	1478730.005
2000-04-05	Current	Ar	2-High	0.742098987	1322220.002	1478730.005
2000-04-05	Current	Ar	2-High	0.745833993	1322250.002	1478730.005
2000-04-05	Current	Ar	2-High	0.679633975	1322430.002	1478700.005
2000-04-05	Current	Ar	2-High	0.681885004	1322610.002	1478700.005
2000-04-05	Current	Ar	2-High	0.800957024	1322700.002	1478700.005
2000-04-05	Current	Ar	2-High	0.545544028	1322760.002	1478700.005
2000-04-05	Current	Ar	2-High	0.539828002	1322790.002	1478700.005
2000-04-05	Current	Ar	2-High	0.816973984	1322610.002	1478670.005
2000-04-05	Current	Ar	2-High	0.807793021	1322640.002	1478670.005
2000-04-05	Current	Ar	2-High	0.76859498	1322670.002	1478670.005

2000-04-05	Current	Ar	2-High	0.753948987	1322700.002	1478670.005
2000-04-05	Current	Ar	2-High	0.683835983	1322610.002	1478640.005
2000-04-05	Current	Ar	2-High	0.800957024	1322640.002	1478640.005
2000-04-05	Current	Ar	2-High	0.766377985	1322280.002	1478400.005
2000-04-05	Current	Ar	2-High	0.745045006	1322310.002	1478400.005
2000-04-05	Current	Ar	2-High	0.737986028	1322340.002	1478400.005
2000-04-05	Current	Ar	2-High	0.736105025	1322370.002	1478400.005
2000-04-05	Current	Ar	2-High	0.745045006	1322400.002	1478400.005
2000-04-05	Current	Ar	2-High	0.817282975	1322430.002	1478400.005
2000-04-05	Current	Ar	2-High	0.835663974	1322610.002	1478400.005
2000-04-05	Current	Ar	2-High	0.835663974	1322640.002	1478400.005
2000-04-05	Current	Ar	2-High	0.834071994	1322670.002	1478400.005
2000-04-05	Current	Ar	2-High	0.717396021	1322280.002	1478370.005
2000-04-05	Current	Ar	2-High	0.702754974	1322310.002	1478370.005
2000-04-05	Current	Ar	2-High	0.730443001	1322340.002	1478370.005
2000-04-05	Current	Ar	2-High	0.512998998	1322370.002	1478370.005
2000-04-05	Current	Ar	2-High	0.722410977	1322400.002	1478370.005
2000-04-05	Current	Ar	2-High	0.796898007	1322430.002	1478370.005
2000-04-05	Current	Ar	2-High	0.826762974	1322460.002	1478370.005
2000-04-05	Current	Ar	2-High	0.847510993	1322490.002	1478370.005
2000-04-05	Current	Ar	2-High	0.845972002	1322520.002	1478370.005
2000-04-05	Current	Ar	2-High	0.844425976	1322550.002	1478370.005
2000-04-05	Current	Ar	2-High	0.83247298	1322580.002	1478370.005
2000-04-05	Current	Ar	2-High	0.827636003	1322610.002	1478370.005
2000-04-05	Current	Ar	2-High	0.83247298	1322640.002	1478370.005
2000-04-05	Current	Ar	2-High	0.830866992	1322670.002	1478370.005
2000-04-05	Current	Ar	2-High	0.834071994	1322700.002	1478370.005
2000-04-05	Current	Ar	2-High	0.84215802	1322730.002	1478370.005
2000-04-05	Current	Ar	2-High	0.830866992	1322760.002	1478370.005
2000-04-05	Current	Ar	2-High	0.829254985	1322790.002	1478370.005
2000-04-05	Current	Ar	2-High	0.754061997	1322820.002	1478370.005
2000-04-05	Current	Ar	2-High	0.746643007	1322850.002	1478370.005
2000-04-05	Current	Ar	2-High	0.712852001	1322430.002	1478340.005
2000-04-05	Current	Ar	2-High	0.714769006	1322460.002	1478340.005
2000-04-05	Current	Ar	2-High	0.73675698	1322490.002	1478340.005
2000-04-05	Current	Ar	2-High	0.788163006	1322520.002	1478340.005
2000-04-05	Current	Ar	2-High	0.791673005	1322550.002	1478340.005
2000-04-05	Current	Ar	2-High	0.835861027	1322580.002	1478340.005
2000-04-05	Current	Ar	2-High	0.832670987	1322610.002	1478340.005
2000-04-05	Current	Ar	2-High	0.732988	1322640.002	1478340.005
2000-04-05	Current	Ar	2-High	0.732988	1322670.002	1478340.005
2000-04-05	Current	Ar	2-High	0.779298007	1322700.002	1478340.005
2000-04-05	Current	Ar	2-High	0.816120028	1322730.002	1478340.005
2000-04-05	Current	Ar	2-High	0.815223992	1322760.002	1478340.005
2000-04-05	Current	Ar	2-High	0.818552017	1322790.002	1478340.005
2000-04-05	Current	Ar	2-High	0.738156974	1322820.002	1478340.005
2000-04-05	Current	Ar	2-High	0.737285018	1322850.002	1478340.005

2000-04-05	Current	Ar	2-High	0.653253973	1322880.002	1478340.005
2000-04-05	Current	Ar	2-High	0.723510027	1322520.002	1478310.005
2000-04-05	Current	Ar	2-High	0.74634701	1322580.002	1478310.005
2000-04-05	Current	Ar	2-High	0.80400002	1322610.002	1478310.005
2000-04-05	Current	Ar	2-High	0.69225198	1322640.002	1478310.005
2000-04-05	Current	Ar	2-High	0.694639027	1322850.002	1478310.005
2000-04-05	Current	Ar	2-High	0.64735198	1322880.002	1478310.005
2000-04-05	Current	Ar	2-High	0.789920986	1322610.002	1478280.005
2000-04-05	Current	Ar	2-High	0.782859027	1322640.002	1478280.005
2000-04-05	Current	Ar	2-High	0.77392	1322610.002	1478250.005
2000-04-05	Current	Ar	2-High	0.807707012	1322640.002	1478250.005
2000-04-05	Current	Ar	2-High	0.721605003	1322670.002	1478250.005
2000-04-05	Current	Ar	2-High	0.792196989	1322640.002	1478220.005
2000-04-05	Current	Ar	2-High	0.79914701	1322670.002	1478220.005
2000-04-05	Current	Ar	2-High	0.713958025	1322700.002	1478220.005
2000-04-05	Current	Ar	2-High	0.788689971	1322700.002	1478190.005
2001-03-06	Current	A	2-High	0.82287699	1286190.002	1450080.005
2001-03-06	Current	A	2-High	0.80913502	1286220.002	1450080.005
2001-03-06	Current	A	2-High	0.854628026	1286190.002	1450050.005
2001-03-06	Current	A	2-High	0.769210994	1286220.002	1450050.005
2001-03-06	Current	A	2-High	0.822223008	1286190.002	1450020.005
2001-03-06	Current	A	2-High	0.774520993	1286220.002	1450020.005
2001-03-06	Current	A	2-High	0.855503023	1286160.002	1449990.005
2001-03-06	Current	A	2-High	0.788591981	1286190.002	1449990.005
2001-03-06	Current	A	2-High	0.851598978	1286220.002	1449990.005
2001-03-06	Current	A	2-High	0.809834003	1286250.002	1449990.005
2001-03-06	Current	A	2-High	0.83484602	1286160.002	1449960.005
2001-03-06	Current	A	2-High	0.820439994	1286190.002	1449960.005
2001-03-06	Current	A	2-High	0.801451027	1286220.002	1449960.005
2001-03-06	Current	A	2-High	0.787527025	1286250.002	1449960.005
2001-03-06	Current	A	2-High	0.827763021	1286160.002	1449930.005
2001-03-06	Current	A	2-High	0.813678026	1286190.002	1449930.005
2001-03-06	Current	A	2-High	0.783378005	1286220.002	1449930.005
2001-03-06	Current	A	2-High	0.685283005	1286250.002	1449930.005
2001-03-06	Current	A	2-High	0.848537982	1286130.002	1449900.005
2001-03-06	Current	A	2-High	0.808363974	1286160.002	1449900.005
2001-03-06	Current	A	2-High	0.792182982	1286190.002	1449900.005
2001-03-06	Current	A	2-High	0.691120982	1286220.002	1449900.005
2001-03-06	Current	A	2-High	0.839815974	1286070.002	1449870.005
2001-03-06	Current	A	2-High	0.790750027	1286100.002	1449870.005
2001-03-06	Current	A	2-High	0.808018982	1286130.002	1449870.005
2001-03-06	Current	A	2-High	0.793928981	1286160.002	1449870.005
2001-03-06	Current	A	2-High	0.779438972	1286190.002	1449870.005
2001-03-06	Current	A	2-High	0.846704006	1286010.002	1449840.005
2001-03-06	Current	A	2-High	0.853305995	1286040.002	1449840.005
2001-03-06	Current	A	2-High	0.787030995	1286070.002	1449840.005
2001-03-06	Current	A	2-High	0.769491017	1286100.002	1449840.005

2001-03-06	Current	A	2-High	0.863964021	1286280.002	1449840.005
2001-03-06	Current	A	2-High	0.862506986	1286310.002	1449840.005
2001-03-06	Current	A	2-High	0.864058018	1286010.002	1449810.005
2001-03-06	Current	A	2-High	0.83424902	1286040.002	1449810.005
2001-03-06	Current	A	2-High	0.787838995	1286070.002	1449810.005
2001-03-06	Current	A	2-High	0.768287003	1286100.002	1449810.005
2001-03-06	Current	A	2-High	0.878687978	1286250.002	1449810.005
2001-03-06	Current	A	2-High	0.876259029	1286280.002	1449810.005
2001-03-06	Current	A	2-High	0.870658994	1286310.002	1449810.005
2001-03-06	Current	A	2-High	0.861042023	1286340.002	1449810.005
2001-03-06	Current	A	2-High	0.839815974	1285980.002	1449780.005
2001-03-06	Current	A	2-High	0.85946101	1286010.002	1449780.005
2001-03-06	Current	A	2-High	0.86077702	1286040.002	1449780.005
2001-03-06	Current	A	2-High	0.761350989	1286070.002	1449780.005
2001-03-06	Current	A	2-High	0.772091985	1286100.002	1449780.005
2001-03-06	Current	A	2-High	0.815694988	1286130.002	1449780.005
2001-03-06	Current	A	2-High	0.892076015	1286160.002	1449780.005
2001-03-06	Current	A	2-High	0.891245008	1286190.002	1449780.005
2001-03-06	Current	A	2-High	0.881394029	1286220.002	1449780.005
2001-03-06	Current	A	2-High	0.87867099	1286250.002	1449780.005
2001-03-06	Current	A	2-High	0.859915972	1286010.002	1449750.005
2001-03-06	Current	A	2-High	0.807309985	1286040.002	1449750.005
2001-03-06	Current	A	2-High	0.767255008	1286070.002	1449750.005
2001-03-06	Current	A	2-High	0.771785975	1286100.002	1449750.005
2001-03-06	Current	A	2-High	0.86243999	1286130.002	1449750.005
2001-03-06	Current	A	2-High	0.884886026	1286160.002	1449750.005
2001-03-06	Current	A	2-High	0.891245008	1286190.002	1449750.005
2001-03-06	Current	A	2-High	0.836951971	1286220.002	1449750.005
2001-03-06	Current	A	2-High	0.78816998	1286250.002	1449750.005
2001-03-06	Current	A	2-High	0.84166801	1286040.002	1449720.005
2001-03-06	Current	A	2-High	0.752456009	1286070.002	1449720.005
2001-03-06	Current	A	2-High	0.729169011	1286100.002	1449720.005
2001-03-06	Current	A	2-High	0.772890985	1286130.002	1449720.005
2001-03-06	Current	A	2-High	0.791577995	1286160.002	1449720.005
2001-03-06	Current	A	2-High	0.784640014	1286190.002	1449720.005
2001-03-06	Current	A	2-High	0.739495993	1286040.002	1449690.005
2001-03-06	Current	A	2-High	0.785157025	1286070.002	1449690.005
2001-03-06	Current	A	2-High	0.772890985	1286100.002	1449690.005
2001-03-06	Current	A	2-High	0.722121	1286040.002	1449660.005
2001-03-06	Current	A	2-High	0.797828972	1286070.002	1449660.005
2001-03-06	Current	A	2-High	0.785166979	1286010.002	1449630.005
2001-03-06	Current	A	2-High	0.803445995	1286040.002	1449630.005
2001-03-06	Current	A	2-High	0.769698024	1286070.002	1449630.005
2001-03-06	Current	A	2-High	0.804513991	1286010.002	1449600.005
2001-03-06	Current	A	2-High	0.797828972	1286040.002	1449600.005
2001-03-06	Current	A	2-High	0.767080009	1286070.002	1449600.005
2001-03-06	Current	A	2-High	0.756241024	1285950.002	1449570.005

2001-03-06	Current	A	2-High	0.863566995	1285980.002	1449570.005
2001-03-06	Current	A	2-High	0.842595994	1286010.002	1449570.005
2001-03-06	Current	A	2-High	0.73674798	1285830.002	1449540.005
2001-03-06	Current	A	2-High	0.813983023	1285860.002	1449540.005
2001-03-06	Current	A	2-High	0.758394003	1285890.002	1449540.005
2001-03-06	Current	A	2-High	0.793502986	1285920.002	1449540.005
2001-03-06	Current	A	2-High	0.847893	1285950.002	1449540.005
2001-03-06	Current	A	2-High	0.84859103	1285980.002	1449540.005
2001-03-06	Current	A	2-High	0.798660994	1285770.002	1449510.005
2001-03-06	Current	A	2-High	0.878602028	1285800.002	1449510.005
2001-03-06	Current	A	2-High	0.887538016	1285830.002	1449510.005
2001-03-06	Current	A	2-High	0.890035987	1285860.002	1449510.005
2001-03-06	Current	A	2-High	0.819019973	1285890.002	1449510.005
2001-03-06	Current	A	2-High	0.822308004	1285920.002	1449510.005
2001-03-06	Current	A	2-High	0.784752011	1285710.002	1449480.005
2001-03-06	Current	A	2-High	0.848686993	1285740.002	1449480.005
2001-03-06	Current	A	2-High	0.867341995	1285770.002	1449480.005
2001-03-06	Current	A	2-High	0.891650021	1285800.002	1449480.005
2001-03-06	Current	A	2-High	0.823397994	1285830.002	1449480.005
2001-03-06	Current	A	2-High	0.814146996	1285860.002	1449480.005
2001-03-06	Current	A	2-High	0.708324015	1285890.002	1449480.005
2001-03-06	Current	A	2-High	0.802986026	1285650.002	1449450.005
2001-03-06	Current	A	2-High	0.85946101	1285680.002	1449450.005
2001-03-06	Current	A	2-High	0.894500017	1285710.002	1449450.005
2001-03-06	Current	A	2-High	0.866075993	1285740.002	1449450.005
2001-03-06	Current	A	2-High	0.735099018	1285770.002	1449450.005
2001-03-06	Current	A	2-High	0.727750003	1285800.002	1449450.005
2001-03-06	Current	A	2-High	0.722483993	1285830.002	1449450.005
2001-03-06	Current	A	2-High	0.600648999	1285560.002	1449420.005
2001-03-06	Current	A	2-High	0.638953984	1285590.002	1449420.005
2001-03-06	Current	A	2-High	0.652927995	1285620.002	1449420.005
2001-03-06	Current	A	2-High	0.799290001	1285650.002	1449420.005
2001-03-06	Current	A	2-High	0.839567006	1285680.002	1449420.005
2001-03-06	Current	A	2-High	0.752399027	1285710.002	1449420.005
2001-03-06	Current	A	2-High	0.748920977	1285740.002	1449420.005
2001-03-06	Current	A	2-High	0.727750003	1285770.002	1449420.005
2001-03-06	Current	A	2-High	0.600648999	1285530.002	1449390.005
2001-03-06	Current	A	2-High	0.659123003	1285560.002	1449390.005
2001-03-06	Current	A	2-High	0.789946973	1285590.002	1449390.005
2001-03-06	Current	A	2-High	0.638953984	1285500.002	1449360.005
2001-03-06	Current	A	2-High	0.839815974	1285530.002	1449360.005
1994-05-11	Current	A	3-Medium	0.769155025	1332120.002	1507650.005
1994-05-11	Current	A	3-Medium	0.77304399	1332150.002	1507650.005
1994-05-11	Current	A	3-Medium	0.77304399	1332180.002	1507650.005
1994-05-11	Current	A	3-Medium	0.77304399	1332210.002	1507650.005
1994-05-11	Current	A	3-Medium	0.767341018	1332030.002	1507620.005
1994-05-11	Current	A	3-Medium	0.777469993	1332060.002	1507620.005

1994-05-11	Current	A	3-Medium	0.77304399	1332090.002	1507620.005
1994-05-11	Current	A	3-Medium	0.771239996	1332120.002	1507620.005
1994-05-11	Current	A	3-Medium	0.765522003	1332150.002	1507620.005
1994-05-11	Current	A	3-Medium	0.765522003	1331970.002	1507590.005
1994-05-11	Current	A	3-Medium	0.771239996	1332000.002	1507590.005
1994-05-11	Current	A	3-Medium	0.771239996	1332030.002	1507590.005
1994-05-11	Current	A	3-Medium	0.763698995	1332060.002	1507590.005
1994-05-11	Current	A	3-Medium	0.734363973	1332090.002	1507590.005
1994-05-11	Current	A	3-Medium	0.678138971	1332120.002	1507590.005
1994-05-11	Current	A	3-Medium	0.663296998	1332150.002	1507590.005
1994-05-11	Current	A	3-Medium	0.768184006	1331910.002	1507560.005
1994-05-11	Current	A	3-Medium	0.769430995	1331940.002	1507560.005
1994-05-11	Current	A	3-Medium	0.718389988	1331970.002	1507560.005
1994-05-11	Current	A	3-Medium	0.721153975	1332000.002	1507560.005
1994-05-11	Current	A	3-Medium	0.728691995	1332030.002	1507560.005
1994-05-11	Current	A	3-Medium	0.638383985	1332060.002	1507560.005
1994-05-11	Current	A	3-Medium	0.659823	1332090.002	1507560.005
1994-05-11	Current	A	3-Medium	0.655439019	1332120.002	1507560.005
1994-05-11	Current	A	3-Medium	0.768145025	1331880.002	1507530.005
1994-05-11	Current	A	3-Medium	0.718389988	1331910.002	1507530.005
1994-05-11	Current	A	3-Medium	0.687811017	1331940.002	1507530.005
1994-05-11	Current	A	3-Medium	0.697440982	1331970.002	1507530.005
1994-05-11	Current	A	3-Medium	0.691622019	1332000.002	1507530.005
1994-05-11	Current	A	3-Medium	0.62391299	1332030.002	1507530.005
1994-05-11	Current	A	3-Medium	0.653927028	1332060.002	1507530.005
1994-05-11	Current	A	3-Medium	0.655893028	1332090.002	1507530.005
1994-05-11	Current	A	3-Medium	0.734363973	1331880.002	1507500.005
1994-05-11	Current	A	3-Medium	0.772046983	1331910.002	1507500.005
1994-05-11	Current	A	3-Medium	0.642323017	1331940.002	1507500.005
1994-05-11	Current	A	3-Medium	0.62588203	1331970.002	1507500.005
1994-05-11	Current	A	3-Medium	0.619974017	1332000.002	1507500.005
1994-05-11	Current	A	3-Medium	0.618005991	1332030.002	1507500.005
1994-05-11	Current	A	3-Medium	0.616037011	1332060.002	1507500.005
1994-05-11	Current	A	3-Medium	0.739001989	1331880.002	1507470.005
1994-05-11	Current	A	3-Medium	0.776480019	1331910.002	1507470.005
1994-05-11	Current	A	3-Medium	0.760039985	1331940.002	1507470.005
1994-05-11	Current	A	3-Medium	0.642323017	1331970.002	1507470.005
1994-05-11	Current	A	3-Medium	0.642323017	1332000.002	1507470.005
1994-05-11	Current	A	3-Medium	0.640353978	1332030.002	1507470.005
1994-05-11	Current	A	3-Medium	0.641463995	1332060.002	1507470.005
1994-05-11	Current	A	3-Medium	0.727853	1332090.002	1507470.005
1994-05-11	Current	A	3-Medium	0.734816015	1332360.002	1507470.005
1994-05-11	Current	A	3-Medium	0.770172	1331850.002	1507440.005
1994-05-11	Current	A	3-Medium	0.682044029	1331880.002	1507440.005
1994-05-11	Current	A	3-Medium	0.730585992	1331910.002	1507440.005
1994-05-11	Current	A	3-Medium	0.770271003	1331940.002	1507440.005
1994-05-11	Current	A	3-Medium	0.727853	1331970.002	1507440.005

1994-05-11	Current	A	3-Medium	0.769430995	1332000.002	1507440.005
1994-05-11	Current	A	3-Medium	0.770271003	1332030.002	1507440.005
1994-05-11	Current	A	3-Medium	0.72873503	1332060.002	1507440.005
1994-05-11	Current	A	3-Medium	0.763698995	1332090.002	1507440.005
1994-05-11	Current	A	3-Medium	0.751637995	1332120.002	1507440.005
1994-05-11	Current	A	3-Medium	0.64605701	1332150.002	1507440.005
1994-05-11	Current	A	3-Medium	0.634240985	1332300.002	1507440.005
1994-05-11	Current	A	3-Medium	0.740454972	1331760.002	1507410.005
1994-05-11	Current	A	3-Medium	0.740454972	1331790.002	1507410.005
1994-05-11	Current	A	3-Medium	0.766543984	1331820.002	1507410.005
1994-05-11	Current	A	3-Medium	0.672271013	1331850.002	1507410.005
1994-05-11	Current	A	3-Medium	0.64605701	1331880.002	1507410.005
1994-05-11	Current	A	3-Medium	0.615583003	1331910.002	1507410.005
1994-05-11	Current	A	3-Medium	0.76187098	1331940.002	1507410.005
1994-05-11	Current	A	3-Medium	0.76187098	1331970.002	1507410.005
1994-05-11	Current	A	3-Medium	0.727853	1332000.002	1507410.005
1994-05-11	Current	A	3-Medium	0.76187098	1332030.002	1507410.005
1994-05-11	Current	A	3-Medium	0.770271003	1332060.002	1507410.005
1994-05-11	Current	A	3-Medium	0.76454699	1332090.002	1507410.005
1994-05-11	Current	A	3-Medium	0.749783993	1332120.002	1507410.005
1994-05-11	Current	A	3-Medium	0.640150011	1332150.002	1507410.005
1994-05-11	Current	A	3-Medium	0.65854001	1332240.002	1507410.005
1994-05-11	Current	A	3-Medium	0.186132997	1332295.953	1507578.747
1994-05-11	Current	A	3-Medium	0.650665998	1331730.002	1507380.005
1994-05-11	Current	A	3-Medium	0.654609025	1331850.002	1507380.005
1994-05-11	Current	A	3-Medium	0.602275014	1331880.002	1507380.005
1994-05-11	Current	A	3-Medium	0.643634021	1331910.002	1507380.005
1994-05-11	Current	A	3-Medium	0.672271013	1331940.002	1507380.005
1994-05-11	Current	A	3-Medium	0.732367992	1331970.002	1507380.005
1994-05-11	Current	A	3-Medium	0.728583992	1332000.002	1507380.005
1994-05-11	Current	A	3-Medium	0.671413004	1332030.002	1507380.005
1994-05-11	Current	A	3-Medium	0.767616987	1332060.002	1507380.005
1994-05-11	Current	A	3-Medium	0.771178007	1332090.002	1507380.005
1994-05-11	Current	A	3-Medium	0.65854001	1332120.002	1507380.005
1994-05-11	Current	A	3-Medium	0.668353021	1331970.002	1507350.005
1994-05-11	Current	A	3-Medium	0.684229016	1332000.002	1507350.005
1994-05-11	Current	A	3-Medium	0.72775197	1332030.002	1507350.005
1994-05-11	Current	A	3-Medium	0.765798986	1332060.002	1507350.005
1994-05-11	Current	A	3-Medium	0.762679994	1332090.002	1507350.005
1994-05-11	Current	A	3-Medium	0.662468016	1332120.002	1507350.005
1994-05-11	Current	A	3-Medium	0.140498996	1331970.002	1507320.005
1994-05-11	Current	A	3-Medium	0.676183999	1332000.002	1507320.005
1994-05-11	Current	A	3-Medium	0.770271003	1332030.002	1507320.005
1994-05-11	Current	A	3-Medium	0.725955009	1332060.002	1507320.005
1994-05-11	Current	A	3-Medium	0.670313001	1332090.002	1507320.005
1994-05-11	Current	A	3-Medium	0.174783006	1331970.002	1507290.005
1994-05-11	Current	A	3-Medium	0.764505982	1332000.002	1507290.005

1994-05-11	Current	A	3-Medium	0.771079004	1332030.002	1507290.005
1994-05-11	Current	A	3-Medium	0.720978975	1332060.002	1507290.005
1994-05-11	Current	A	3-Medium	0.343769014	1331970.002	1507260.005
1994-05-11	Current	A	3-Medium	0.772046983	1332000.002	1507260.005
1994-05-11	Current	A	3-Medium	0.771979988	1332030.002	1507260.005
1994-05-11	Current	A	3-Medium	0.719070017	1332060.002	1507260.005
1994-05-11	Current	A	3-Medium	0.345250994	1332000.002	1507230.005
1994-05-11	Current	A	3-Medium	0.753489017	1332030.002	1507230.005
2016-04-05	Current	A	1-Very High	0.752397001	1289850.002	1511520.005
2016-04-05	Current	A	1-Very High	0.735601008	1289880.002	1511520.005
2016-04-05	Current	A	1-Very High	0.743102014	1289730.002	1511490.005
2016-04-05	Current	A	1-Very High	0.74496901	1289760.002	1511490.005
2016-04-05	Current	A	1-Very High	0.744539022	1289790.002	1511490.005
2016-04-05	Current	A	1-Very High	0.703984022	1289820.002	1511490.005
2016-04-05	Current	A	1-Very High	0.720795989	1289730.002	1511460.005
2016-04-05	Current	A	1-Very High	0.731387019	1289760.002	1511460.005
2016-04-05	Current	A	1-Very High	0.750617027	1289100.002	1511400.005
2016-04-05	Current	A	1-Very High	0.823327005	1289520.002	1511400.005
2016-04-05	Current	A	1-Very High	0.724249005	1289550.002	1511400.005
2016-04-05	Current	A	1-Very High	0.736455023	1289070.002	1511370.005
2016-04-05	Current	A	1-Very High	0.836610973	1289100.002	1511370.005
2016-04-05	Current	A	1-Very High	0.823327005	1289490.002	1511370.005
2016-04-05	Current	A	1-Very High	0.727599025	1289520.002	1511370.005
2016-04-05	Current	A	1-Very High	0.904148996	1289610.002	1511370.005
2016-04-05	Current	A	1-Very High	0.889210999	1289040.002	1511340.005
2016-04-05	Current	A	1-Very High	0.72933799	1289070.002	1511340.005
2016-04-05	Current	A	1-Very High	0.725106001	1289100.002	1511340.005
2016-04-05	Current	A	1-Very High	0.829503	1289460.002	1511340.005
2016-04-05	Current	A	1-Very High	0.729494989	1289490.002	1511340.005
2016-04-05	Current	A	1-Very High	0.91051501	1289010.002	1511310.005
2016-04-05	Current	A	1-Very High	0.74316901	1289040.002	1511310.005
2016-04-05	Current	A	1-Very High	0.721297979	1289070.002	1511310.005
2016-04-05	Current	A	1-Very High	0.848546028	1289310.002	1511310.005
2016-04-05	Current	A	1-Very High	0.758686006	1289430.002	1511310.005
2016-04-05	Current	A	1-Very High	0.73327601	1289460.002	1511310.005
2016-04-05	Current	A	1-Very High	0.762878001	1289490.002	1511310.005
2016-04-05	Current	A	1-Very High	0.84463799	1288980.002	1511280.005
2016-04-05	Current	A	1-Very High	0.797622979	1289010.002	1511280.005
2016-04-05	Current	A	1-Very High	0.74129802	1289040.002	1511280.005
2016-04-05	Current	A	1-Very High	0.78135699	1289460.002	1511280.005
2016-04-05	Current	A	1-Very High	0.819471002	1288980.002	1511250.005
2016-04-05	Current	A	1-Very High	0.868532002	1289010.002	1511250.005
2016-04-05	Current	A	1-Very High	0.871372998	1288980.002	1511220.005
2016-04-05	Current	A	1-Very High	0.896773994	1289610.002	1511220.005
2016-04-05	Current	A	1-Very High	0.785372019	1288980.002	1511190.005
2016-04-05	Current	A	1-Very High	0.883755982	1288860.002	1511130.005
2016-04-05	Current	A	1-Very High	0.826687992	1288890.002	1511130.005

2016-04-05	Current	A	1-Very High	0.700873971	1288920.002	1511130.005
2016-04-05	Current	A	1-Very High	0.807967007	1289550.002	1511130.005
2016-04-05	Current	A	1-Very High	0.812345028	1288830.002	1511100.005
2016-04-05	Current	A	1-Very High	0.900834024	1288860.002	1511100.005
2016-04-05	Current	A	1-Very High	0.788899004	1288890.002	1511100.005
2016-04-05	Current	A	1-Very High	0.705850005	1288920.002	1511100.005
2016-04-05	Current	A	1-Very High	0.773102999	1288950.002	1511100.005
2016-04-05	Current	A	1-Very High	0.802850008	1289550.002	1511100.005
2016-04-05	Current	A	1-Very High	0.915349007	1288830.002	1511070.005
2016-04-05	Current	A	1-Very High	0.86421299	1288860.002	1511070.005
2016-04-05	Current	A	1-Very High	0.720495999	1288890.002	1511070.005
2016-04-05	Current	A	1-Very High	0.677541971	1288920.002	1511070.005
2016-04-05	Current	A	1-Very High	0.758540988	1288950.002	1511070.005
2016-04-05	Current	A	1-Very High	0.914225996	1288590.002	1511040.005
2016-04-05	Current	A	1-Very High	0.881651998	1288830.002	1511040.005
2016-04-05	Current	A	1-Very High	0.803300977	1288860.002	1511040.005
2016-04-05	Current	A	1-Very High	0.694804013	1288890.002	1511040.005
2016-04-05	Current	A	1-Very High	0.855895996	1288590.002	1511010.005
2016-04-05	Current	A	1-Very High	0.828642011	1288620.002	1511010.005
2016-04-05	Current	A	1-Very High	0.880294979	1288830.002	1511010.005
2016-04-05	Current	A	1-Very High	0.819094002	1288860.002	1511010.005
2016-04-05	Current	A	1-Very High	0.690473974	1288890.002	1511010.005
2016-04-05	Current	A	1-Very High	0.922064006	1288560.002	1510980.005
2016-04-05	Current	A	1-Very High	0.846563995	1288590.002	1510980.005
2016-04-05	Current	A	1-Very High	0.795243025	1288620.002	1510980.005
2016-04-05	Current	A	1-Very High	0.825668991	1288860.002	1510980.005
2016-04-05	Current	A	1-Very High	0.709001005	1288890.002	1510980.005
2016-04-05	Current	A	1-Very High	0.805646002	1289430.002	1510980.005
2016-04-05	Current	A	1-Very High	0.922555983	1288530.002	1510950.005
2016-04-05	Current	A	1-Very High	0.916463971	1288560.002	1510950.005
2016-04-05	Current	A	1-Very High	0.849628985	1288590.002	1510950.005
2016-04-05	Current	A	1-Very High	0.906114995	1288620.002	1510950.005
2016-04-05	Current	A	1-Very High	0.903719008	1288860.002	1510950.005
2016-04-05	Current	A	1-Very High	0.765623987	1288890.002	1510950.005
2016-04-05	Current	A	1-Very High	0.920257986	1288500.002	1510920.005
2016-04-05	Current	A	1-Very High	0.884338975	1288530.002	1510920.005
2016-04-05	Current	A	1-Very High	0.85115099	1288560.002	1510920.005
2016-04-05	Current	A	1-Very High	0.849628985	1288590.002	1510920.005
2016-04-05	Current	A	1-Very High	0.880207002	1288620.002	1510920.005
2016-04-05	Current	A	1-Very High	0.898159027	1288890.002	1510920.005
2016-04-05	Current	A	1-Very High	0.766299009	1289460.002	1510920.005
2016-04-05	Current	A	1-Very High	0.917734981	1288500.002	1510890.005
2016-04-05	Current	A	1-Very High	0.854079008	1288530.002	1510890.005
2016-04-05	Current	A	1-Very High	0.805572987	1288560.002	1510890.005
2016-04-05	Current	A	1-Very High	0.845404983	1288590.002	1510890.005
2016-04-05	Current	A	1-Very High	0.878841996	1288620.002	1510890.005
2016-04-05	Current	A	1-Very High	0.918667018	1288470.002	1510860.005

2016-04-05	Current	A	1-Very High	0.918829978	1288500.002	1510860.005
2016-04-05	Current	A	1-Very High	0.808970988	1288530.002	1510860.005
2016-04-05	Current	A	1-Very High	0.785476983	1288560.002	1510860.005
2016-04-05	Current	A	1-Very High	0.822555006	1288590.002	1510860.005
2016-04-05	Current	A	1-Very High	0.922064006	1288470.002	1510830.005
2016-04-05	Current	A	1-Very High	0.913092971	1288500.002	1510830.005
2016-04-05	Current	A	1-Very High	0.803866029	1288530.002	1510830.005
2016-04-05	Current	A	1-Very High	0.876505017	1289340.002	1510830.005
2016-04-05	Current	A	1-Very High	0.917734981	1288500.002	1510800.005
2016-04-05	Current	A	1-Very High	0.881973028	1289310.002	1510800.005
2016-04-05	Current	A	1-Very High	0.855895996	1288500.002	1510770.005
2016-04-05	Current	A	1-Very High	0.158366993	1290780.002	1509180.005
2016-04-05	Current	A	1-Very High	0.814292014	1290810.002	1509180.005
2016-04-05	Current	A	1-Very High	0.753942013	1290840.002	1509180.005
2016-04-05	Current	A	1-Very High	0.691192985	1290870.002	1509180.005
2016-04-05	Current	A	1-Very High	0.668308973	1290900.002	1509180.005
2016-04-05	Current	A	1-Very High	0.768419981	1290930.002	1509180.005
2016-04-05	Current	A	1-Very High	0.167010993	1290780.002	1509150.005
2016-04-05	Current	A	1-Very High	0.46094799	1290810.002	1509150.005
2016-04-05	Current	A	1-Very High	0.44937399	1290840.002	1509150.005
1996	Current	A?	3-Medium	0.778342009	1265490.002	1445670.005
1996	Current	A?	3-Medium	0.809352994	1265520.002	1445670.005
1996	Current	A?	3-Medium	0.728855014	1265310.002	1445640.005
1996	Current	A?	3-Medium	0.81723398	1265340.002	1445640.005
1996	Current	A?	3-Medium	0.776763976	1265370.002	1445640.005
1996	Current	A?	3-Medium	0.864109993	1265400.002	1445640.005
1996	Current	A?	3-Medium	0.860399008	1265430.002	1445640.005
1996	Current	A?	3-Medium	0.850642025	1265460.002	1445640.005
1996	Current	A?	3-Medium	0.812725008	1265490.002	1445640.005
1996	Current	A?	3-Medium	0.799493015	1265520.002	1445640.005
1996	Current	A?	3-Medium	0.813894987	1265340.002	1445610.005
1996	Current	A?	3-Medium	0.767741978	1265370.002	1445610.005
1996	Current	A?	3-Medium	0.864109993	1265400.002	1445610.005
1996	Current	A?	3-Medium	0.866361976	1265430.002	1445610.005
1996	Current	A?	3-Medium	0.889388025	1265460.002	1445610.005
1996	Current	A?	3-Medium	0.799094975	1265490.002	1445610.005
1996	Current	A?	3-Medium	0.737522006	1265520.002	1445610.005
1996	Current	A?	3-Medium	0.743117988	1265340.002	1445580.005
1996	Current	A?	3-Medium	0.820547998	1265370.002	1445580.005
1996	Current	A?	3-Medium	0.852334976	1265400.002	1445580.005
1996	Current	A?	3-Medium	0.86273998	1265430.002	1445580.005
1996	Current	A?	3-Medium	0.882763028	1265460.002	1445580.005
1996	Current	A?	3-Medium	0.661702991	1265490.002	1445580.005
1996	Current	A?	3-Medium	0.728083014	1265520.002	1445580.005
1996	Current	A?	3-Medium	0.711941004	1265340.002	1445550.005
1996	Current	A?	3-Medium	0.735004008	1265370.002	1445550.005
1996	Current	A?	3-Medium	0.779253006	1265400.002	1445550.005

1996	Current	A?	3-Medium	0.789876997	1265430.002	1445550.005
1996	Current	A?	3-Medium	0.816031992	1265460.002	1445550.005
1996	Current	A?	3-Medium	0.657774985	1265490.002	1445550.005
1996	Current	A?	3-Medium	0.674786985	1265520.002	1445550.005
1996	Current	A?	3-Medium	0.706170976	1265340.002	1445520.005
1996	Current	A?	3-Medium	0.72744	1265370.002	1445520.005
1996	Current	A?	3-Medium	0.795283973	1265400.002	1445520.005
1996	Current	A?	3-Medium	0.837354004	1265430.002	1445520.005
1996	Current	A?	3-Medium	0.814360976	1265460.002	1445520.005
1996	Current	A?	3-Medium	0.614400029	1265490.002	1445520.005
1996	Current	A?	3-Medium	0.670871973	1265520.002	1445520.005
1996	Current	A?	3-Medium	0.717917979	1265370.002	1445490.005
1996	Current	A?	3-Medium	0.736886024	1265400.002	1445490.005
1996	Current	A?	3-Medium	0.829361022	1265430.002	1445490.005
1996	Current	A?	3-Medium	0.760529995	1265460.002	1445490.005
1996	Current	A?	3-Medium	0.595584989	1265490.002	1445490.005
1996	Current	A?	3-Medium	0.71408999	1265370.002	1445460.005
1996	Current	A?	3-Medium	0.729336023	1265400.002	1445460.005
1996	Current	A?	3-Medium	0.827741981	1265430.002	1445460.005
1996	Current	A?	3-Medium	0.75869602	1265460.002	1445460.005
1996	Current	A?	3-Medium	0.591665983	1265490.002	1445460.005
1996	Current	A?	3-Medium	0.580386996	1265520.002	1445460.005
1996	Current	A?	3-Medium	0.71408999	1265370.002	1445430.005
1996	Current	A?	3-Medium	0.731227994	1265400.002	1445430.005
1996	Current	A?	3-Medium	0.821201026	1265430.002	1445430.005
1996	Current	A?	3-Medium	0.75869602	1265460.002	1445430.005
1996	Current	A?	3-Medium	0.659982026	1265490.002	1445430.005
1996	Current	A?	3-Medium	0.578436971	1265520.002	1445430.005
1996	Current	A?	3-Medium	0.576973021	1265370.002	1445400.005
1996	Current	A?	3-Medium	0.779421985	1265400.002	1445400.005
1996	Current	A?	3-Medium	0.819549978	1265430.002	1445400.005
1996	Current	A?	3-Medium	0.75869602	1265460.002	1445400.005
1996	Current	A?	3-Medium	0.751314998	1265490.002	1445400.005
1996	Current	A?	3-Medium	0.577987015	1265520.002	1445400.005
1996	Current	A?	3-Medium	0.555419981	1265370.002	1445370.005
1996	Current	A?	3-Medium	0.707526982	1265400.002	1445370.005
1996	Current	A?	3-Medium	0.751600027	1265430.002	1445370.005
1996	Current	A?	3-Medium	0.685359001	1265460.002	1445370.005
1996	Current	A?	3-Medium	0.689252019	1265490.002	1445370.005
1996	Current	A?	3-Medium	0.574407995	1265520.002	1445370.005
1996	Current	A?	3-Medium	0.56169498	1265370.002	1445340.005
1996	Current	A?	3-Medium	0.70174098	1265400.002	1445340.005
1996	Current	A?	3-Medium	0.74602598	1265430.002	1445340.005
1996	Current	A?	3-Medium	0.740417004	1265460.002	1445340.005
1996	Current	A?	3-Medium	0.685359001	1265490.002	1445340.005
1996	Current	A?	3-Medium	0.612187982	1265520.002	1445340.005
1996	Current	A?	3-Medium	0.587859988	1265550.002	1445340.005

1996	Current	A?	3-Medium	0.559759974	1265370.002	1445310.005
1996	Current	A?	3-Medium	0.684032977	1265400.002	1445310.005
1996	Current	A?	3-Medium	0.734777987	1265430.002	1445310.005
1996	Current	A?	3-Medium	0.734777987	1265460.002	1445310.005
1996	Current	A?	3-Medium	0.738541007	1265490.002	1445310.005
1996	Current	A?	3-Medium	0.616123021	1265520.002	1445310.005
1996	Current	A?	3-Medium	0.589816988	1265550.002	1445310.005
1996	Current	A?	3-Medium	0.620689988	1265400.002	1445280.005
1996	Current	A?	3-Medium	0.70786202	1265430.002	1445280.005
1996	Current	A?	3-Medium	0.711706996	1265460.002	1445280.005
1996	Current	A?	3-Medium	0.729107976	1265490.002	1445280.005
1996	Current	A?	3-Medium	0.656701028	1265520.002	1445280.005
1996	Current	A?	3-Medium	0.612819016	1265550.002	1445280.005
1996	Current	A?	3-Medium	0.608887017	1265430.002	1445250.005
1996	Current	A?	3-Medium	0.668392003	1265460.002	1445250.005
1996	Current	A?	3-Medium	0.65080303	1265490.002	1445250.005
1996	Current	A?	3-Medium	0.644900024	1265520.002	1445250.005
1981-05	Current	A	2-High	0.780788004	1302540.002	1495590.005
1981-05	Current	A	2-High	0.644644022	1302570.002	1495590.005
1981-05	Current	A	2-High	0.77362299	1302510.002	1495560.005
1981-05	Current	A	2-High	0.660848022	1302540.002	1495560.005
1981-05	Current	A	2-High	0.684328973	1302570.002	1495560.005
1981-05	Current	A	2-High	0.671688974	1302600.002	1495560.005
1981-05	Current	A	2-High	0.77680099	1302480.002	1495530.005
1981-05	Current	A	2-High	0.668241978	1302510.002	1495530.005
1981-05	Current	A	2-High	0.651032984	1302540.002	1495530.005
1981-05	Current	A	2-High	0.737559021	1302570.002	1495530.005
1981-05	Current	A	2-High	0.763808012	1302450.002	1495500.005
1981-05	Current	A	2-High	0.712859988	1302480.002	1495500.005
1981-05	Current	A	2-High	0.687263012	1302510.002	1495500.005
1981-05	Current	A	2-High	0.728120029	1302540.002	1495500.005
1981-05	Current	A	2-High	0.746914029	1302570.002	1495500.005
1981-05	Current	A	2-High	0.839749992	1302420.002	1495470.005
1981-05	Current	A	2-High	0.85659802	1302450.002	1495470.005
1981-05	Current	A	2-High	0.762216985	1302480.002	1495470.005
1981-05	Current	A	2-High	0.730014026	1302510.002	1495470.005
1981-05	Current	A	2-High	0.72241801	1302540.002	1495470.005
1981-05	Current	A	2-High	0.626186013	1302570.002	1495470.005
1981-05	Current	A	2-High	0.844431996	1302390.002	1495440.005
1981-05	Current	A	2-High	0.860248983	1302420.002	1495440.005
1981-05	Current	A	2-High	0.861037016	1302450.002	1495440.005
1981-05	Current	A	2-High	0.828095973	1302480.002	1495440.005
1981-05	Current	A	2-High	0.70974201	1302510.002	1495440.005
1981-05	Current	A	2-High	0.587737978	1302540.002	1495440.005
1981-05	Current	A	2-High	0.630033016	1302570.002	1495440.005
1981-05	Current	A	2-High	0.655623972	1302600.002	1495440.005
1981-05	Current	A	2-High	0.845149994	1302360.002	1495410.005

1981-05	Current	A	2-High	0.852091014	1302390.002	1495410.005
1981-05	Current	A	2-High	0.85659802	1302420.002	1495410.005
1981-05	Current	A	2-High	0.760922015	1302450.002	1495410.005
1981-05	Current	A	2-High	0.710183978	1302480.002	1495410.005
1981-05	Current	A	2-High	0.700546026	1302510.002	1495410.005
1981-05	Current	A	2-High	0.607248008	1302570.002	1495410.005
1981-05	Current	A	2-High	0.65169102	1302600.002	1495410.005
1981-05	Current	A	2-High	0.802707016	1302270.002	1495380.005
1981-05	Current	A	2-High	0.833410025	1302300.002	1495380.005
1981-05	Current	A	2-High	0.839749992	1302330.002	1495380.005
1981-05	Current	A	2-High	0.850573003	1302360.002	1495380.005
1981-05	Current	A	2-High	0.855103016	1302390.002	1495380.005
1981-05	Current	A	2-High	0.771072984	1302420.002	1495380.005
1981-05	Current	A	2-High	0.708185971	1302450.002	1495380.005
1981-05	Current	A	2-High	0.669408023	1302180.002	1495350.005
1981-05	Current	A	2-High	0.796176016	1302210.002	1495350.005
1981-05	Current	A	2-High	0.801357985	1302240.002	1495350.005
1981-05	Current	A	2-High	0.836593986	1302270.002	1495350.005
1981-05	Current	A	2-High	0.809976995	1302300.002	1495350.005
1981-05	Current	A	2-High	0.821654975	1302330.002	1495350.005
1981-05	Current	A	2-High	0.849048972	1302360.002	1495350.005
1981-05	Current	A	2-High	0.814924002	1302390.002	1495350.005
1981-05	Current	A	2-High	0.707741976	1302420.002	1495350.005
1981-05	Current	A	2-High	0.821654975	1302330.002	1495320.005
1981-05	Current	A	2-High	0.847517014	1302360.002	1495320.005
1981-05	Current	A	2-High	0.760149002	1302390.002	1495320.005
1981-05	Current	A	2-High	0.833410025	1302300.002	1495290.005
1981-05	Current	A	2-High	0.850754976	1302330.002	1495290.005
1981-05	Current	A	2-High	0.838174999	1302360.002	1495290.005
1981-05	Current	A	2-High	0.750928998	1302390.002	1495290.005
1981-05	Current	A	2-High	0.844617009	1302300.002	1495260.005
1981-05	Current	A	2-High	0.803171992	1302330.002	1495260.005
1981-05	Current	A	2-High	0.811773002	1302360.002	1495260.005
1981-05	Current	A	2-High	0.833410025	1302390.002	1495260.005
1981-05	Current	A	2-High	0.841503978	1302300.002	1495230.005
1981-05	Current	A	2-High	0.831807971	1302330.002	1495230.005
1981-05	Current	A	2-High	0.797909021	1302360.002	1495230.005
1981-05	Current	A	2-High	0.841503978	1302390.002	1495230.005
1981-05	Current	A	2-High	0.838364005	1302300.002	1495200.005
1981-05	Current	A	2-High	0.825331986	1302330.002	1495200.005
1981-05	Current	A	2-High	0.841503978	1302300.002	1495170.005
1981-05	Current	A	2-High	0.831999004	1302270.002	1495140.005
1981-05	Current	A	2-High	0.838364005	1302300.002	1495140.005
1981-05	Current	A	2-High	0.837512016	1302270.002	1495110.005
2008-10-21	Current	E	3-Medium	0.851296008	1288860.002	1510200.005
2008-10-21	Current	E	3-Medium	0.852810025	1288800.002	1510170.005
2008-10-21	Current	E	3-Medium	0.811833024	1288830.002	1510170.005

2008-10-21	Current	E	3-Medium	0.858790994	1288770.002	1510140.005
2008-10-21	Current	E	3-Medium	0.852810025	1288800.002	1510140.005
2008-10-21	Current	E	3-Medium	0.789737999	1288740.002	1510110.005
2008-10-21	Current	E	3-Medium	0.861737013	1288770.002	1510110.005
2008-10-21	Current	E	3-Medium	0.864651024	1288710.002	1510080.005
2008-10-21	Current	E	3-Medium	0.867533982	1288740.002	1510080.005
2008-10-21	Current	E	3-Medium	0.855816007	1288770.002	1510080.005
2008-10-21	Current	E	3-Medium	0.825618029	1288860.002	1510080.005
2008-10-21	Current	E	3-Medium	0.851296008	1288890.002	1510080.005
2008-10-21	Current	E	3-Medium	0.590713024	1288680.002	1510050.005
2008-10-21	Current	E	3-Medium	0.871800005	1288710.002	1510050.005
2008-10-21	Current	E	3-Medium	0.868202984	1288740.002	1510050.005
2008-10-21	Current	E	3-Medium	0.863197982	1288770.002	1510050.005
2008-10-21	Current	E	3-Medium	0.860267997	1288800.002	1510050.005
2008-10-21	Current	E	3-Medium	0.860267997	1288830.002	1510050.005
2008-10-21	Current	E	3-Medium	0.854317009	1288860.002	1510050.005
2008-10-21	Current	E	3-Medium	0.848245978	1288890.002	1510050.005
2008-10-21	Current	E	3-Medium	0.845166981	1288920.002	1510050.005
2008-10-21	Current	E	3-Medium	0.887309015	1288650.002	1510020.005
2008-10-21	Current	E	3-Medium	0.884657979	1288680.002	1510020.005
2008-10-21	Current	E	3-Medium	0.864651024	1288710.002	1510020.005
2008-10-21	Current	E	3-Medium	0.855816007	1288740.002	1510020.005
2008-10-21	Current	E	3-Medium	0.855816007	1288770.002	1510020.005
2008-10-21	Current	E	3-Medium	0.852810025	1288800.002	1510020.005
2008-10-21	Current	E	3-Medium	0.852810025	1288830.002	1510020.005
2008-10-21	Current	E	3-Medium	0.851296008	1288860.002	1510020.005
2008-10-21	Current	E	3-Medium	0.775426984	1288890.002	1510020.005
2008-10-21	Current	E	3-Medium	0.722729981	1288920.002	1510020.005
2008-10-21	Current	E	3-Medium	0.89251101	1288620.002	1509990.005
2008-10-21	Current	E	3-Medium	0.864748001	1288650.002	1509990.005
2008-10-21	Current	E	3-Medium	0.792870998	1288680.002	1509990.005
2008-10-21	Current	E	3-Medium	0.767255008	1288710.002	1509990.005
2008-10-21	Current	E	3-Medium	0.754507005	1288740.002	1509990.005
2008-10-21	Current	E	3-Medium	0.706966996	1288770.002	1509990.005
2008-10-21	Current	E	3-Medium	0.70373702	1288800.002	1509990.005
2008-10-21	Current	E	3-Medium	0.763091981	1288830.002	1509990.005
2008-10-21	Current	E	3-Medium	0.885986984	1288620.002	1509960.005
2008-10-21	Current	E	3-Medium	0.796352983	1288650.002	1509960.005
2008-10-21	Current	E	3-Medium	0.767255008	1288680.002	1509960.005
2008-10-21	Current	E	3-Medium	0.752745986	1288710.002	1509960.005
2008-10-21	Current	E	3-Medium	0.812713981	1288620.002	1509930.005
2008-10-21	Current	E	3-Medium	0.770879984	1288650.002	1509930.005
2008-10-21	Current	E	3-Medium	0.682107985	1289070.002	1509780.005
2008-10-21	Current	E	3-Medium	0.68395102	1289100.002	1509780.005
2008-10-21	Current	E	3-Medium	0.721009016	1289040.002	1509750.005
2008-10-21	Current	E	3-Medium	0.721009016	1289070.002	1509750.005
2008-10-21	Current	E	3-Medium	0.713766992	1289100.002	1509750.005

2008-10-21	Current	E	3-Medium	0.674803972	1289130.002	1509750.005
2008-10-21	Current	E	3-Medium	0.711974978	1289160.002	1509750.005
2008-10-21	Current	E	3-Medium	0.711974978	1289190.002	1509750.005
2008-10-21	Current	E	3-Medium	0.746089995	1289040.002	1509720.005
2008-10-21	Current	E	3-Medium	0.742504001	1289070.002	1509720.005
2008-10-21	Current	E	3-Medium	0.836356997	1289100.002	1509720.005
2008-10-21	Current	E	3-Medium	0.653006971	1289130.002	1509720.005
2008-10-21	Current	E	3-Medium	0.621401012	1289160.002	1509720.005
2008-10-21	Current	E	3-Medium	0.869728982	1289040.002	1509690.005
2008-10-21	Current	E	3-Medium	0.777574003	1289070.002	1509690.005
2008-10-21	Current	E	3-Medium	0.755586028	1289100.002	1509690.005
2008-10-21	Current	E	3-Medium	0.605301976	1289130.002	1509690.005
2008-10-21	Current	E	3-Medium	0.601710975	1289160.002	1509690.005
1998-2000	Current	A	3-Medium	0.74289602	1308180.002	1455270.005
1998-2000	Current	A	3-Medium	0.768748999	1308210.002	1455270.005
1998-2000	Current	A	3-Medium	0.628372014	1308240.002	1455270.005
1998-2000	Current	A	3-Medium	0.732724011	1308270.002	1455270.005
1998-2000	Current	A	3-Medium	0.327607989	1308240.002	1455240.005
1998-2000	Current	A	3-Medium	0.329665989	1308270.002	1455240.005
1998-2000	Current	A	3-Medium	0.816127002	1308300.002	1455240.005
1998-2000	Current	A	3-Medium	0.723523974	1308330.002	1455240.005
1998-2000	Current	A	3-Medium	0.723523974	1308360.002	1455240.005
1998-2000	Current	A	3-Medium	0.818331003	1308330.002	1455210.005
1998-2000	Current	A	3-Medium	0.84899801	1308360.002	1455210.005
1998-2000	Current	A	3-Medium	0.836447001	1308390.002	1455210.005
1998-2000	Current	A	3-Medium	0.808045983	1308420.002	1455210.005
1998-2000	Current	A	3-Medium	0.806921005	1308450.002	1455210.005
1998-2000	Current	A	3-Medium	0.816127002	1308480.002	1455210.005
1998-2000	Current	A	3-Medium	0.851230025	1308510.002	1455210.005
1998-2000	Current	A	3-Medium	0.725135028	1308540.002	1455210.005
1998-2000	Current	A	3-Medium	0.721386015	1308570.002	1455210.005
1998-2000	Current	A	3-Medium	0.318378001	1308240.002	1455180.005
1998-2000	Current	A	3-Medium	0.322593987	1308270.002	1455180.005
1998-2000	Current	A	3-Medium	0.325428009	1308300.002	1455180.005
1998-2000	Current	A	3-Medium	0.756340981	1308390.002	1455180.005
1998-2000	Current	A	3-Medium	0.766337991	1308420.002	1455180.005
1998-2000	Current	A	3-Medium	0.802332997	1308450.002	1455180.005
1998-2000	Current	A	3-Medium	0.813910007	1308480.002	1455180.005
1998-2000	Current	A	3-Medium	0.841916978	1308510.002	1455180.005
1998-2000	Current	A	3-Medium	0.721109986	1308540.002	1455180.005
1998-2000	Current	A	3-Medium	0.713437021	1308570.002	1455180.005
1998-2000	Current	A	3-Medium	0.315589994	1308210.002	1455150.005
1998-2000	Current	A	3-Medium	0.318378001	1308240.002	1455150.005
1998-2000	Current	A	3-Medium	0.319777995	1308270.002	1455150.005
1998-2000	Current	A	3-Medium	0.325103998	1308300.002	1455150.005
1998-2000	Current	A	3-Medium	0.725135028	1308330.002	1455150.005
1998-2000	Current	A	3-Medium	0.326444	1308420.002	1455150.005

1998-2000	Current	A	3-Medium	0.736899018	1308450.002	1455150.005
1998-2000	Current	A	3-Medium	0.318378001	1308240.002	1455120.005
1998-2000	Current	A	3-Medium	0.729349017	1308270.002	1455120.005
1998-2000	Current	A	3-Medium	0.375634015	1308300.002	1455120.005
1998-2000	Current	A	3-Medium	0.334547013	1308420.002	1455120.005
1998-2000	Current	A	3-Medium	0.721749008	1308510.002	1455060.005
1998-2000	Current	A	3-Medium	0.705137014	1308540.002	1455060.005
1998-2000	Current	A	3-Medium	0.629781008	1308570.002	1455060.005
1998-2000	Current	A	3-Medium	0.723712027	1308600.002	1455060.005
1998-2000	Current	A	3-Medium	0.708638012	1308630.002	1455060.005
1998-2000	Current	A	3-Medium	0.325922996	1308450.002	1455030.005
1998-2000	Current	A	3-Medium	0.724089026	1308480.002	1455030.005
1998-2000	Current	A	3-Medium	0.717931986	1308510.002	1455030.005
1998-2000	Current	A	3-Medium	0.719842017	1308540.002	1455030.005
1998-2000	Current	A	3-Medium	0.725555003	1308570.002	1455030.005
1998-2000	Current	A	3-Medium	0.710264981	1308540.002	1455000.005
1998-2000	Current	A	3-Medium	0.703001976	1308510.002	1454970.005
1998-2000	Current	A	3-Medium	0.699136019	1308540.002	1454970.005
1998-2000	Current	A	3-Medium	0.706857979	1308570.002	1454970.005
1998-2000	Current	A	3-Medium	0.697201014	1308510.002	1454940.005
1998-2000	Current	A	3-Medium	0.224649996	1308540.002	1454940.005
1998-2000	Current	A	3-Medium	0.228909001	1308570.002	1454940.005
1998-2000	Current	A	3-Medium	0.558036029	1308510.002	1454910.005
1998-2000	Current	A	3-Medium	0.204905003	1308540.002	1454910.005
1998-2000	Current	A	3-Medium	0.204905003	1308570.002	1454910.005
1998-2000	Current	A	3-Medium	0.563840985	1308540.002	1454880.005
2001	Current	A	2-High	0.826209009	1287750.002	1448310.005
2001	Current	A	2-High	0.83069098	1287750.002	1448280.005
2001	Current	A	2-High	0.890917003	1287750.002	1448250.005
2001	Current	A	2-High	0.840413988	1287780.002	1448250.005
2001	Current	A	2-High	0.827414989	1287870.002	1448250.005
2001	Current	A	2-High	0.823334992	1287900.002	1448250.005
2001	Current	A	2-High	0.889856994	1287750.002	1448220.005
2001	Current	A	2-High	0.88815099	1287780.002	1448220.005
2001	Current	A	2-High	0.876327991	1287810.002	1448220.005
2001	Current	A	2-High	0.877246022	1287840.002	1448220.005
2001	Current	A	2-High	0.876327991	1287870.002	1448220.005
2001	Current	A	2-High	0.82169199	1287900.002	1448220.005
2001	Current	A	2-High	0.879068971	1287720.002	1448190.005
2001	Current	A	2-High	0.846306026	1287750.002	1448190.005
2001	Current	A	2-High	0.795123994	1287780.002	1448190.005
2001	Current	A	2-High	0.793700993	1287810.002	1448190.005
2001	Current	A	2-High	0.791148007	1287840.002	1448190.005
2001	Current	A	2-High	0.727657974	1287870.002	1448190.005
2001	Current	A	2-High	0.701541007	1287900.002	1448190.005
2001	Current	A	2-High	0.886497974	1287690.002	1448160.005
2001	Current	A	2-High	0.869018018	1287720.002	1448160.005

2001	Current	A	2-High	0.693629026	1287750.002	1448160.005
2001	Current	A	2-High	0.689742982	1287780.002	1448160.005
2001	Current	A	2-High	0.631407022	1287810.002	1448160.005
2001	Current	A	2-High	0.608501971	1287840.002	1448160.005
2001	Current	A	2-High	0.881744981	1287690.002	1448130.005
2001	Current	A	2-High	0.789812982	1287720.002	1448130.005
2001	Current	A	2-High	0.671046972	1287750.002	1448130.005
2001	Current	A	2-High	0.606653988	1287780.002	1448130.005
2001	Current	A	2-High	0.685180008	1287810.002	1448130.005
2001	Current	A	2-High	0.874692976	1287660.002	1448100.005
2001	Current	A	2-High	0.76612401	1287690.002	1448100.005
2001	Current	A	2-High	0.875865996	1288290.002	1448010.005
2001	Current	A	2-High	0.72082001	1288260.002	1447980.005
2001	Current	A	2-High	0.864877999	1288410.002	1447980.005
2001	Current	A	2-High	0.863915026	1288440.002	1447980.005
2001	Current	A	2-High	0.843666971	1288350.002	1447950.005
2001	Current	A	2-High	0.778822005	1288380.002	1447950.005
2001	Current	A	2-High	0.770069003	1288410.002	1447950.005
2001	Current	A	2-High	0.699437976	1288440.002	1447950.005
2001	Current	A	2-High	0.784280002	1288320.002	1447920.005
2001	Current	A	2-High	0.780008018	1288350.002	1447920.005
2001	Current	A	2-High	0.820042014	1288560.002	1447890.005
2001	Current	A	2-High	0.815056026	1288590.002	1447890.005
2001	Current	A	2-High	0.83069098	1288500.002	1447860.005
2001	Current	A	2-High	0.739322007	1288530.002	1447860.005
2001	Current	A	2-High	0.733676016	1288560.002	1447860.005
2001	Current	A	2-High	0.625496984	1288590.002	1447860.005
2001	Current	A	2-High	0.692960024	1288620.002	1447860.005
2001	Current	A	2-High	0.661315024	1288380.002	1447740.005
2001	Current	A	2-High	0.809544027	1288410.002	1447740.005
2001	Current	A	2-High	0.712988019	1288380.002	1447650.005
2001	Current	A	2-High	0.739655972	1288380.002	1447530.005
2001	Current	A	2-High	0.660540998	1288380.002	1447440.005
2001	Current	A	2-High	0.761777997	1288410.002	1447440.005
2001	Current	A	2-High	0.749238014	1288440.002	1447440.005
2001	Current	A	2-High	0.772023022	1288470.002	1447440.005
2001	Current	A	2-High	0.718904972	1288500.002	1447440.005
2001	Current	A	2-High	0.824322999	1288530.002	1447440.005
2001	Current	A	2-High	0.781584978	1288650.002	1447440.005
2001	Current	A	2-High	0.638025999	1288410.002	1447410.005
2001	Current	A	2-High	0.663133979	1288440.002	1447410.005
2001	Current	A	2-High	0.813157976	1288620.002	1447410.005
2001	Current	A	2-High	0.780496001	1288650.002	1447410.005
2001	Current	A	2-High	0.755091012	1288590.002	1447380.005
2001	Current	A	2-High	0.733421028	1288620.002	1447380.005
2001	Current	A	2-High	0.708190978	1288316.727	1447836.831
2001	Current	A	2-High	0.743613005	1288320.584	1447847.387

1981	Current	AB	2-High	0.782306015	1264830.002	1445700.005
1981	Current	AB	2-High	0.816459	1264860.002	1445700.005
1981	Current	AB	2-High	0.773289025	1264890.002	1445700.005
1981	Current	AB	2-High	0.78490901	1264860.002	1445670.005
1981	Current	AB	2-High	0.838177025	1264890.002	1445670.005
1981	Current	AB	2-High	0.782306015	1264860.002	1445640.005
1981	Current	AB	2-High	0.818661988	1264890.002	1445640.005
1981	Current	AB	2-High	0.780085027	1264860.002	1445610.005
1981	Current	AB	2-High	0.818661988	1264890.002	1445610.005
1981	Current	AB	2-High	0.780085027	1264860.002	1445580.005
1981	Current	AB	2-High	0.822170019	1264890.002	1445580.005
1981	Current	AB	2-High	0.85926801	1264920.002	1445580.005
1981	Current	AB	2-High	0.872972012	1264860.002	1445550.005
1981	Current	AB	2-High	0.822170019	1264890.002	1445550.005
1981	Current	AB	2-High	0.827782989	1264920.002	1445550.005
1981	Current	AB	2-High	0.819968998	1264860.002	1445520.005
1981	Current	AB	2-High	0.818661988	1264890.002	1445520.005
1981	Current	AB	2-High	0.800884008	1264920.002	1445520.005
1981	Current	AB	2-High	0.818906009	1264860.002	1445490.005
1981	Current	AB	2-High	0.742222011	1264890.002	1445490.005
1981	Current	AB	2-High	0.731877029	1264920.002	1445490.005
1981	Current	AB	2-High	0.750769019	1264950.002	1445490.005
1981	Current	AB	2-High	0.75120002	1264890.002	1445460.005
1981	Current	AB	2-High	0.733765006	1264920.002	1445460.005
1981	Current	AB	2-High	0.754469991	1264950.002	1445460.005
1981	Current	AB	2-High	0.748480022	1264890.002	1445430.005
1981	Current	AB	2-High	0.743570983	1264920.002	1445430.005
1981	Current	AB	2-High	0.783976972	1264950.002	1445430.005
1981	Current	AB	2-High	0.689490974	1264980.002	1445430.005
1981	Current	AB	2-High	0.795117974	1264890.002	1445400.005
1981	Current	AB	2-High	0.74495697	1264920.002	1445400.005
1981	Current	AB	2-High	0.731877029	1264950.002	1445400.005
1981	Current	AB	2-High	0.747053027	1264980.002	1445400.005
1981	Current	AB	2-High	0.701210976	1264920.002	1445370.005
1981	Current	AB	2-High	0.747498989	1264950.002	1445370.005
1981	Current	AB	2-High	0.726193011	1264980.002	1445370.005
1981	Current	AB	2-High	0.629882991	1265010.002	1445370.005
1981	Current	AB	2-High	0.69709003	1264950.002	1445340.005
1981	Current	AB	2-High	0.729984999	1264980.002	1445340.005
1981	Current	AB	2-High	0.68712002	1265010.002	1445340.005
1981	Current	AB	2-High	0.744771004	1264980.002	1445310.005
1981	Current	AB	2-High	0.707952023	1265010.002	1445310.005
1981	Current	AB	2-High	0.629882991	1265040.002	1445310.005
1981	Current	AB	2-High	0.736522019	1264980.002	1445280.005
1981	Current	AB	2-High	0.801177025	1265010.002	1445280.005
1981	Current	AB	2-High	0.707952023	1265040.002	1445280.005
1981	Current	AB	2-High	0.742222011	1265040.002	1445250.005

1981	Current	AB	2-High	0.631852984	1265070.002	1445250.005
1995-05-04	Current	C?	3-Medium	0.060871199	1313220.002	1508070.005
1995-05-04	Current	C?	3-Medium	0.406040013	1313220.002	1508040.005
1995-05-04	Current	C?	3-Medium	0.665190995	1313250.002	1508040.005
1995-05-04	Current	C?	3-Medium	0.587451994	1313100.002	1507920.005
1995-05-04	Current	C?	3-Medium	0.655324996	1313130.002	1507920.005
1995-05-04	Current	C?	3-Medium	0.453453004	1313160.002	1507920.005
1995-05-04	Current	C?	3-Medium	0.426167011	1313070.002	1507890.005
1995-05-04	Current	C?	3-Medium	0.444671005	1313100.002	1507890.005
1995-05-04	Current	C?	3-Medium	0.597941995	1313130.002	1507890.005
1995-05-04	Current	C?	3-Medium	0.438450992	1313160.002	1507890.005
1995-05-04	Current	C?	3-Medium	0.637611985	1313100.002	1507860.005
1995-05-04	Current	C?	3-Medium	0.645488024	1313130.002	1507860.005
1995-05-04	Current	C?	3-Medium	0.740687013	1314810.002	1507860.005
1995-05-04	Current	C?	3-Medium	0.814885974	1314780.002	1507830.005
1995-05-04	Current	C?	3-Medium	0.733162999	1314810.002	1507830.005
1995-05-04	Current	C?	3-Medium	0.406203985	1313790.002	1507650.005
1995-05-04	Current	C?	3-Medium	0.701680005	1313820.002	1507650.005
1995-05-04	Current	C?	3-Medium	0.407862991	1313850.002	1507650.005
1995-05-04	Current	C?	3-Medium	0.189186007	1313760.002	1507620.005
1995-05-04	Current	C?	3-Medium	0.645588994	1313790.002	1507620.005
1995-05-04	Current	C?	3-Medium	0.603830993	1313820.002	1507620.005
1995-05-04	Current	C?	3-Medium	0.607761025	1313850.002	1507620.005
1995-05-04	Current	C?	3-Medium	0.404547989	1313880.002	1507620.005
1995-05-04	Current	C?	3-Medium	0.166943997	1313760.002	1507590.005
1995-05-04	Current	C?	3-Medium	0.57920301	1313790.002	1507590.005
1995-05-04	Current	C?	3-Medium	0.595981002	1313820.002	1507590.005
1995-05-04	Current	C?	3-Medium	0.597941995	1313850.002	1507590.005
1995-05-04	Current	C?	3-Medium	0.696559012	1313880.002	1507590.005
1995-05-04	Current	C?	3-Medium	0.698494017	1313910.002	1507590.005
1995-05-04	Current	C?	3-Medium	0.193252996	1313730.002	1507560.005
1995-05-04	Current	C?	3-Medium	0.590103984	1313760.002	1507560.005
1995-05-04	Current	C?	3-Medium	0.592061996	1313790.002	1507560.005
1995-05-04	Current	C?	3-Medium	0.690741003	1313820.002	1507560.005
1995-05-04	Current	C?	3-Medium	0.690741003	1313850.002	1507560.005
1995-05-04	Current	C?	3-Medium	0.744503975	1313880.002	1507560.005
1995-05-04	Current	C?	3-Medium	0.744503975	1313910.002	1507560.005
1995-05-04	Current	C?	3-Medium	0.737013996	1313760.002	1507530.005
1995-05-04	Current	C?	3-Medium	0.686852992	1313790.002	1507530.005
1995-05-04	Current	C?	3-Medium	0.772575974	1313820.002	1507530.005
1995-05-04	Current	C?	3-Medium	0.774375021	1313850.002	1507530.005
1995-05-04	Current	C?	3-Medium	0.742636979	1313880.002	1507530.005
1995-05-04	Current	C?	3-Medium	0.68879801	1313910.002	1507530.005
1995-05-04	Current	C?	3-Medium	0.733247995	1313760.002	1507500.005
1995-05-04	Current	C?	3-Medium	0.682958007	1313790.002	1507500.005
1995-05-04	Current	C?	3-Medium	0.735131979	1313820.002	1507500.005
1995-05-04	Current	C?	3-Medium	0.737013996	1313850.002	1507500.005

1995-05-04	Current	C?	3-Medium	0.738892019	1313880.002	1507500.005
1995-05-04	Current	C?	3-Medium	0.733247995	1313790.002	1507470.005
1995-05-04	Current	C?	3-Medium	0.735131979	1313820.002	1507470.005
1995-05-04	Current	C?	3-Medium	0.682958007	1313850.002	1507470.005
2006-09	Current	C	2-High	0.192938	1311930.002	1516770.005
2006-09	Current	C	2-High	0.682869971	1311780.002	1516740.005
2006-09	Current	C	2-High	0.682869971	1311810.002	1516740.005
2006-09	Current	C	2-High	0.671370029	1311840.002	1516740.005
2006-09	Current	C	2-High	0.387598991	1311870.002	1516740.005
2006-09	Current	C	2-High	0.373957008	1311900.002	1516740.005
2006-09	Current	C	2-High	0.202722996	1311930.002	1516740.005
2006-09	Current	C	2-High	0.690638006	1311780.002	1516710.005
2006-09	Current	C	2-High	0.679192007	1311810.002	1516710.005
2006-09	Current	C	2-High	0.675284028	1311840.002	1516710.005
2006-09	Current	C	2-High	0.370539993	1311870.002	1516710.005
2006-09	Current	C	2-High	0.378681988	1311900.002	1516710.005
2006-09	Current	C	2-High	0.394057989	1311930.002	1516710.005
2006-09	Current	C	2-High	0.761690021	1311960.002	1516710.005
2006-09	Current	C	2-High	0.683094978	1311780.002	1516680.005
2006-09	Current	C	2-High	0.685045004	1311810.002	1516680.005
2006-09	Current	C	2-High	0.388889998	1311840.002	1516680.005
2006-09	Current	C	2-High	0.395684004	1311870.002	1516680.005
2006-09	Current	C	2-High	0.388889998	1311900.002	1516680.005
2006-09	Current	C	2-High	0.654009998	1311930.002	1516680.005
2006-09	Current	C	2-High	0.667670012	1311960.002	1516680.005
2006-09	Current	C	2-High	0.897176981	1311660.002	1516650.005
2006-09	Current	C	2-High	0.77452898	1311780.002	1516650.005
2006-09	Current	C	2-High	0.772728026	1311810.002	1516650.005
2006-09	Current	C	2-High	0.739027023	1311840.002	1516650.005
2006-09	Current	C	2-High	0.473641008	1311870.002	1516650.005
2006-09	Current	C	2-High	0.823683023	1311900.002	1516650.005
2006-09	Current	C	2-High	0.714652002	1311930.002	1516650.005
2006-09	Current	C	2-High	0.758377016	1311960.002	1516650.005
2006-09	Current	C	2-High	0.782513022	1311690.002	1516620.005
2006-09	Current	C	2-High	0.897773981	1311720.002	1516620.005
2006-09	Current	C	2-High	0.789578021	1311750.002	1516620.005
2006-09	Current	C	2-High	0.783459008	1311780.002	1516620.005
2006-09	Current	C	2-High	0.893382013	1311810.002	1516620.005
2006-09	Current	C	2-High	0.858493984	1311840.002	1516620.005
2006-09	Current	C	2-High	0.858493984	1311870.002	1516620.005
2006-09	Current	C	2-High	0.857008994	1311900.002	1516620.005
2006-09	Current	C	2-High	0.799844027	1311930.002	1516620.005
2006-09	Current	C	2-High	0.818888009	1311720.002	1516590.005
2006-09	Current	C	2-High	0.899819016	1311750.002	1516590.005
2006-09	Current	C	2-High	0.896521986	1311780.002	1516590.005
2006-09	Current	C	2-High	0.89526099	1311810.002	1516590.005
2006-09	Current	C	2-High	0.893990993	1311840.002	1516590.005

2006-09	Current	C	2-High	0.893990993	1311870.002	1516590.005
2006-09	Current	C	2-High	0.892099977	1311900.002	1516590.005
2006-09	Current	C	2-High	0.798117995	1311930.002	1516590.005
2006-09	Current	C	2-High	0.308672994	1311750.002	1516560.005
2006-09	Current	C	2-High	0.314162999	1311780.002	1516560.005
2006-09	Current	C	2-High	0.862828016	1311810.002	1516560.005
2006-09	Current	C	2-High	0.868780971	1311840.002	1516560.005
2006-09	Current	C	2-High	0.300574988	1311780.002	1516530.005
1998-05-18	Current	A	3-Medium	0.717794001	1303080.002	1466220.005
1998-05-18	Current	A	3-Medium	0.791863024	1303110.002	1466220.005
1998-05-18	Current	A	3-Medium	0.786590993	1303140.002	1466220.005
1998-05-18	Current	A	3-Medium	0.788353026	1303170.002	1466220.005
1998-05-18	Current	A	3-Medium	0.678716004	1303200.002	1466220.005
1998-05-18	Current	A	3-Medium	0.759554029	1303230.002	1466220.005
1998-05-18	Current	A	3-Medium	0.827216983	1303050.002	1466190.005
1998-05-18	Current	A	3-Medium	0.787424028	1303080.002	1466190.005
1998-05-18	Current	A	3-Medium	0.841926992	1303110.002	1466190.005
1998-05-18	Current	A	3-Medium	0.841926992	1303140.002	1466190.005
1998-05-18	Current	A	3-Medium	0.841926992	1303170.002	1466190.005
1998-05-18	Current	A	3-Medium	0.859102011	1303200.002	1466190.005
1998-05-18	Current	A	3-Medium	0.857618988	1303230.002	1466190.005
1998-05-18	Current	A	3-Medium	0.798184991	1303050.002	1466160.005
1998-05-18	Current	A	3-Medium	0.789183974	1303080.002	1466160.005
1998-05-18	Current	A	3-Medium	0.848116994	1303110.002	1466160.005
1998-05-18	Current	A	3-Medium	0.84503597	1303140.002	1466160.005
1998-05-18	Current	A	3-Medium	0.837211013	1303170.002	1466160.005
1998-05-18	Current	A	3-Medium	0.830825984	1303200.002	1466160.005
1998-05-18	Current	A	3-Medium	0.799911022	1303050.002	1466130.005
1998-05-18	Current	A	3-Medium	0.792971015	1303080.002	1466130.005
1998-05-18	Current	A	3-Medium	0.843484998	1303110.002	1466130.005
1998-05-18	Current	A	3-Medium	0.749357998	1303050.002	1466100.005
1998-05-18	Current	A	3-Medium	0.848116994	1303080.002	1466100.005
1998-05-18	Current	A	3-Medium	0.843484998	1303110.002	1466100.005
1998-05-18	Current	A	3-Medium	0.832431972	1303140.002	1466100.005
1998-05-18	Current	A	3-Medium	0.659741998	1303050.002	1466070.005
1998-05-18	Current	A	3-Medium	0.710559011	1303080.002	1466070.005
1998-05-18	Current	A	3-Medium	0.793609977	1303110.002	1466070.005
1998-05-18	Current	A	3-Medium	0.784823	1303140.002	1466070.005
1998-05-18	Current	A	3-Medium	0.712585986	1303020.002	1466040.005
1998-05-18	Current	A	3-Medium	0.718225002	1303050.002	1466040.005
1998-05-18	Current	A	3-Medium	0.697498024	1303080.002	1466040.005
1998-05-18	Current	A	3-Medium	0.687789023	1303110.002	1466040.005
1998-05-18	Current	A	3-Medium	0.667894006	1303020.002	1466010.005
1998-05-18	Current	A	3-Medium	0.730732977	1303050.002	1466010.005
1998-05-18	Current	A	3-Medium	0.704783022	1303080.002	1466010.005
1998-05-18	Current	A	3-Medium	0.689734995	1303110.002	1466010.005
1998-05-18	Current	A	3-Medium	0.667894006	1303020.002	1465980.005

1998-05-18	Current	A	3-Medium	0.647938013	1303050.002	1465980.005
1998-05-18	Current	A	3-Medium	0.708635986	1303080.002	1465980.005
1998-05-18	Current	A	3-Medium	0.698987007	1303110.002	1465980.005
1998-05-18	Current	A	3-Medium	0.259851009	1303050.002	1465950.005
1998-05-18	Current	A	3-Medium	0.780736983	1303080.002	1465950.005
1998-05-18	Current	A	3-Medium	0.723142028	1303110.002	1465950.005
1998-05-18	Current	A	3-Medium	0.713586986	1303140.002	1465950.005
1981-05	Current	C?	3-Medium	0.744305015	1285530.002	1449180.005
1981-05	Current	C?	3-Medium	0.775135994	1285560.002	1449180.005
1981-05	Current	C?	3-Medium	0.790983975	1285590.002	1449180.005
1981-05	Current	C?	3-Medium	0.787301004	1285620.002	1449180.005
1981-05	Current	C?	3-Medium	0.790983975	1285650.002	1449180.005
1981-05	Current	C?	3-Medium	0.789502025	1285680.002	1449180.005
1981-05	Current	C?	3-Medium	0.784004986	1285710.002	1449180.005
1981-05	Current	C?	3-Medium	0.786967993	1285740.002	1449180.005
1981-05	Current	C?	3-Medium	0.765749991	1285770.002	1449180.005
1981-05	Current	C?	3-Medium	0.722073972	1285800.002	1449180.005
1981-05	Current	C?	3-Medium	0.597774029	1285470.002	1449150.005
1981-05	Current	C?	3-Medium	0.66999799	1285500.002	1449150.005
1981-05	Current	C?	3-Medium	0.800153971	1285530.002	1449150.005
1981-05	Current	C?	3-Medium	0.799851	1285560.002	1449150.005
1981-05	Current	C?	3-Medium	0.794191003	1285590.002	1449150.005
1981-05	Current	C?	3-Medium	0.762484014	1285770.002	1449150.005
1981-05	Current	C?	3-Medium	0.781705022	1285800.002	1449150.005
1981-05	Current	C?	3-Medium	0.777493	1285830.002	1449150.005
1981-05	Current	C?	3-Medium	0.731326997	1285860.002	1449150.005
1981-05	Current	C?	3-Medium	0.715946019	1285890.002	1449150.005
1981-05	Current	C?	3-Medium	0.76838702	1285920.002	1449150.005
1981-05	Current	C?	3-Medium	0.564037979	1285440.002	1449120.005
1981-05	Current	C?	3-Medium	0.693428993	1285470.002	1449120.005
1981-05	Current	C?	3-Medium	0.769499004	1285500.002	1449120.005
1981-05	Current	C?	3-Medium	0.800927997	1285530.002	1449120.005
1981-05	Current	C?	3-Medium	0.888337016	1285800.002	1449120.005
1981-05	Current	C?	3-Medium	0.782274008	1285830.002	1449120.005
1981-05	Current	C?	3-Medium	0.729906976	1285440.002	1449090.005
1981-05	Current	C?	3-Medium	0.788402975	1285470.002	1449090.005
1981-05	Current	C?	3-Medium	0.780259013	1285500.002	1449090.005
1981-05	Current	C?	3-Medium	0.823225975	1285290.002	1449060.005
1981-05	Current	C?	3-Medium	0.768508017	1285320.002	1449060.005
1981-05	Current	C?	3-Medium	0.799736023	1285440.002	1449060.005
1981-05	Current	C?	3-Medium	0.744750977	1285470.002	1449060.005
1981-05	Current	C?	3-Medium	0.748462021	1285290.002	1449030.005
1981-05	Current	C?	3-Medium	0.800813019	1285320.002	1449030.005
1981-05	Current	C?	3-Medium	0.855279982	1285350.002	1449030.005
1981-05	Current	C?	3-Medium	0.836088002	1285410.002	1449030.005
1981-05	Current	C?	3-Medium	0.763002992	1285440.002	1449030.005
1981-05	Current	C?	3-Medium	0.739280999	1285470.002	1449030.005

1981-05	Current	C?	3-Medium	0.80973202	1285350.002	1449000.005
1981-05	Current	C?	3-Medium	0.836088002	1285380.002	1449000.005
1981-05	Current	C?	3-Medium	0.840030015	1285410.002	1449000.005
1981-05	Current	C?	3-Medium	0.758171976	1285440.002	1449000.005
1981-05	Current	C?	3-Medium	0.859597981	1285350.002	1448970.005
1981-05	Current	C?	3-Medium	0.836983979	1285380.002	1448970.005
1981-05	Current	C?	3-Medium	0.755725026	1285410.002	1448970.005
1998-2000	Current	D	3-Medium	0.641695023	1294020.002	1460490.005
1998-2000	Current	D	3-Medium	0.506281018	1294050.002	1460490.005
1998-2000	Current	D	3-Medium	0.796772003	1293990.002	1460460.005
1998-2000	Current	D	3-Medium	0.400456011	1294020.002	1460460.005
1998-2000	Current	D	3-Medium	0.535145998	1294050.002	1460460.005
1998-2000	Current	D	3-Medium	0.784291029	1293990.002	1460430.005
1998-2000	Current	D	3-Medium	0.730153024	1294020.002	1460430.005
1998-2000	Current	D	3-Medium	0.535145998	1294050.002	1460430.005
1998-2000	Current	D	3-Medium	0.496989012	1294080.002	1460430.005
1998-2000	Current	D	3-Medium	0.714397013	1293990.002	1460400.005
1998-2000	Current	D	3-Medium	0.724476993	1294020.002	1460400.005
1998-2000	Current	D	3-Medium	0.726607978	1294050.002	1460400.005
1998-2000	Current	D	3-Medium	0.720901012	1294080.002	1460400.005
1998-2000	Current	D	3-Medium	0.708635986	1293990.002	1460370.005
1998-2000	Current	D	3-Medium	0.382652014	1294020.002	1460370.005
1998-2000	Current	D	3-Medium	0.639724016	1294050.002	1460370.005
1998-2000	Current	D	3-Medium	0.718774021	1294080.002	1460370.005
1998-2000	Current	D	3-Medium	0.602820992	1294020.002	1460340.005
1998-2000	Current	D	3-Medium	0.64558202	1294050.002	1460340.005
1998-2000	Current	D	3-Medium	0.71686703	1294080.002	1460340.005
1998-2000	Current	D	3-Medium	0.669193029	1294020.002	1460310.005
1998-2000	Current	D	3-Medium	0.703419983	1294050.002	1460310.005
1998-2000	Current	D	3-Medium	0.704439998	1294080.002	1460310.005
1998-2000	Current	D	3-Medium	0.663417995	1294020.002	1460280.005
1998-2000	Current	D	3-Medium	0.682837009	1294050.002	1460280.005
1998-2000	Current	D	3-Medium	0.692008972	1294080.002	1460280.005
1998-2000	Current	D	3-Medium	0.659491003	1294020.002	1460250.005
1998-2000	Current	D	3-Medium	0.677128017	1294050.002	1460250.005
1998-2000	Current	D	3-Medium	0.607607007	1294080.002	1460250.005
1998-2000	Current	D	3-Medium	0.663326979	1294020.002	1460220.005
1998-2000	Current	D	3-Medium	0.676998019	1294050.002	1460220.005
1998-2000	Current	D	3-Medium	0.667340994	1294080.002	1460220.005
1998-2000	Current	D	3-Medium	0.568452001	1293990.002	1460190.005
1998-2000	Current	D	3-Medium	0.341793001	1294020.002	1460190.005
1998-2000	Current	D	3-Medium	0.673216999	1294050.002	1460190.005
1998-2000	Current	D	3-Medium	0.277545005	1294080.002	1460190.005
1998-2000	Current	D	3-Medium	0.277036995	1293990.002	1460160.005
1998-2000	Current	D	3-Medium	0.465427995	1294020.002	1460160.005
1998-2000	Current	D	3-Medium	0.671258986	1294050.002	1460160.005
1998-2000	Current	D	3-Medium	0.565813005	1294080.002	1460160.005

1998-2000	Current	D	3-Medium	0.668251991	1294020.002	1460130.005
1998-2000	Current	D	3-Medium	0.665380001	1294050.002	1460130.005
1993-08-06	Current	D?	3-Medium	0.740840018	1309530.002	1505130.005
1993-08-06	Current	D?	3-Medium	0.235293001	1309530.002	1505100.005
1993-08-06	Current	D?	3-Medium	0.240832001	1309560.002	1505100.005
1993-08-06	Current	D?	3-Medium	0.745456994	1309590.002	1505100.005
1993-08-06	Current	D?	3-Medium	0.235293001	1309560.002	1505070.005
1993-08-06	Current	D?	3-Medium	0.768094003	1309590.002	1505070.005
1993-08-06	Current	D?	3-Medium	0.680028975	1309590.002	1505040.005
1993-08-06	Current	D?	3-Medium	0.768094003	1309590.002	1505010.005
1993-08-06	Current	D?	3-Medium	0.762629986	1309590.002	1504890.005
1993-08-06	Current	D?	3-Medium	0.766277015	1309560.002	1504860.005
1993-08-06	Current	D?	3-Medium	0.760798991	1309590.002	1504860.005
1993-08-06	Current	D?	3-Medium	0.766277015	1309560.002	1504830.005
1993-08-06	Current	D?	3-Medium	0.757125974	1309590.002	1504830.005
1993-08-06	Current	D?	3-Medium	0.765300989	1309530.002	1504800.005
1993-08-06	Current	D?	3-Medium	0.719115973	1309560.002	1504800.005
1993-08-06	Current	D?	3-Medium	0.483061999	1309470.002	1504770.005
1993-08-06	Current	D?	3-Medium	0.481238991	1309500.002	1504770.005
1993-08-06	Current	D?	3-Medium	0.606769979	1309530.002	1504770.005
1993-08-06	Current	D?	3-Medium	0.611971974	1309440.002	1504740.005
1993-08-06	Current	D?	3-Medium	0.499552995	1309470.002	1504740.005
1993-08-06	Current	D?	3-Medium	0.497700006	1309500.002	1504740.005
1993-08-06	Current	D?	3-Medium	0.726994991	1309830.002	1504650.005
1993-08-06	Current	D?	3-Medium	0.491522998	1309860.002	1504650.005
1993-08-06	Current	D?	3-Medium	0.78866303	1309890.002	1504650.005
1993-08-06	Current	D?	3-Medium	0.245994002	1309770.002	1504620.005
1993-08-06	Current	D?	3-Medium	0.728891015	1309800.002	1504620.005
1993-08-06	Current	D?	3-Medium	0.48785001	1309830.002	1504620.005
1993-08-06	Current	D?	3-Medium	0.690419018	1310100.002	1504440.005
1993-08-06	Current	D?	3-Medium	0.797388971	1310010.002	1504410.005
1993-08-06	Current	D?	3-Medium	0.789478004	1310040.002	1504410.005
1993-08-06	Current	D?	3-Medium	0.660349011	1310070.002	1504410.005
1993-08-06	Current	D?	3-Medium	0.595224977	1310100.002	1504410.005
1993-08-06	Current	D?	3-Medium	0.543281019	1309950.002	1504380.005
1993-08-06	Current	D?	3-Medium	0.644491017	1309980.002	1504380.005
1993-08-06	Current	D?	3-Medium	0.746568024	1310010.002	1504380.005
1993-08-06	Current	D?	3-Medium	0.678727984	1310040.002	1504380.005
1993-08-06	Current	D?	3-Medium	0.597182989	1310070.002	1504380.005
1993-08-06	Current	D?	3-Medium	0.515478015	1309920.002	1504350.005
1993-08-06	Current	D?	3-Medium	0.59542799	1309950.002	1504350.005
1993-08-06	Current	D?	3-Medium	0.524232984	1309980.002	1504350.005
1993-08-06	Current	D?	3-Medium	0.53363198	1310010.002	1504350.005
2015-04-28	Current	AB	2-High	0.237736002	1287180.002	1499340.005
2015-04-28	Current	AB	2-High	0.265246004	1287150.002	1499310.005
2015-04-28	Current	AB	2-High	0.316204995	1287180.002	1499310.005
2015-04-28	Current	AB	2-High	0.456375986	1287120.002	1499280.005

2015-04-28	Current	AB	2-High	0.378024995	1287150.002	1499280.005
2015-04-28	Current	AB	2-High	0.656584024	1287540.002	1499280.005
2015-04-28	Current	AB	2-High	0.359845996	1287090.002	1499250.005
2015-04-28	Current	AB	2-High	0.367514998	1287120.002	1499250.005
2015-04-28	Current	AB	2-High	0.724731982	1287390.002	1499250.005
2015-04-28	Current	AB	2-High	0.803231001	1287420.002	1499250.005
2015-04-28	Current	AB	2-High	0.810033977	1287510.002	1499250.005
2015-04-28	Current	AB	2-High	0.646309018	1287060.002	1499220.005
2015-04-28	Current	AB	2-High	0.806644022	1287360.002	1499220.005
2015-04-28	Current	AB	2-High	0.743865013	1287390.002	1499220.005
2015-04-28	Current	AB	2-High	0.714717984	1287420.002	1499220.005
2015-04-28	Current	AB	2-High	0.513374984	1287540.002	1499220.005
2015-04-28	Current	AB	2-High	0.175267994	1287060.002	1499190.005
2015-04-28	Current	AB	2-High	0.341915995	1287300.002	1499190.005
2015-04-28	Current	AB	2-High	0.083415397	1287330.002	1499190.005
2015-04-28	Current	AB	2-High	0.747591972	1287360.002	1499190.005
2015-04-28	Current	AB	2-High	0.745730996	1287390.002	1499190.005
2015-04-28	Current	AB	2-High	0.637879014	1287420.002	1499190.005
2015-04-28	Current	AB	2-High	0.635927975	1287450.002	1499190.005
2015-04-28	Current	AB	2-High	0.632757008	1287540.002	1499190.005
2015-04-28	Current	AB	2-High	0.391454995	1287300.002	1499160.005
2015-04-28	Current	AB	2-High	0.511501014	1287390.002	1499160.005
2015-04-28	Current	AB	2-High	0.412263006	1287420.002	1499160.005
2015-04-28	Current	AB	2-High	0.636686027	1287570.002	1499160.005
2015-04-28	Current	AB	2-High	0.184028	1287600.002	1499160.005
2015-04-28	Current	AB	2-High	0.672048986	1287630.002	1499160.005
2015-04-28	Current	AB	2-High	0.622933984	1287330.002	1499130.005
2015-04-28	Current	AB	2-High	0.804940999	1287360.002	1499130.005
2015-04-28	Current	AB	2-High	0.633669972	1287390.002	1499130.005
2015-04-28	Current	AB	2-High	0.815833986	1287420.002	1499130.005
2015-04-28	Current	AB	2-High	0.632757008	1287570.002	1499130.005
2015-04-28	Current	AB	2-High	0.727292001	1287630.002	1499130.005
2015-04-28	Current	AB	2-High	0.628827989	1287420.002	1499100.005
2015-04-28	Current	AB	2-High	0.544448972	1287600.002	1499100.005
2015-04-28	Current	AB	2-High	0.435396999	1287630.002	1499070.005
2015-04-28	Current	AB	2-High	0.817498028	1287660.002	1499070.005
2015-04-28	Current	AB	2-High	0.547250986	1287630.002	1499040.005
2015-04-28	Current	AB	2-High	0.73209101	1287491.3	1499319.491
2008	Current	C?	2-High	0.646669984	1306440.002	1495530.005
2008	Current	C?	2-High	0.654538989	1306470.002	1495500.005
2008	Current	C?	2-High	0.603049994	1306500.002	1495500.005
2008	Current	C?	2-High	0.914227009	1306560.002	1495500.005
2008	Current	C?	2-High	0.913093984	1306590.002	1495500.005
2008	Current	C?	2-High	0.698095024	1306530.002	1495470.005
2008	Current	C?	2-High	0.919884026	1306560.002	1495470.005
2008	Current	C?	2-High	0.890919983	1306590.002	1495470.005
2008	Current	C?	2-High	0.678644001	1306350.002	1495440.005

2008	Current	C?	2-High	0.919884026	1306560.002	1495440.005
2008	Current	C?	2-High	0.890919983	1306590.002	1495440.005
2008	Current	C?	2-High	0.686444998	1306380.002	1495410.005
2008	Current	C?	2-High	0.684496999	1306410.002	1495410.005
2008	Current	C?	2-High	0.64863801	1306440.002	1495410.005
2008	Current	C?	2-High	0.890919983	1306560.002	1495410.005
2008	Current	C?	2-High	0.82229501	1306590.002	1495410.005
2008	Current	C?	2-High	0.840357006	1306620.002	1495410.005
2008	Current	C?	2-High	0.256090999	1306650.002	1495410.005
2008	Current	C?	2-High	0.219403997	1306680.002	1495410.005
2008	Current	C?	2-High	0.217341006	1306710.002	1495410.005
2008	Current	C?	2-High	0.888315022	1306530.002	1495380.005
2008	Current	C?	2-High	0.889621973	1306560.002	1495380.005
2008	Current	C?	2-High	0.601086974	1306590.002	1495350.005
2008	Current	C?	2-High	0.660534978	1306530.002	1495320.005
2008	Current	C?	2-High	0.262394011	1306740.002	1495230.005
2008	Current	C?	2-High	0.658571005	1306530.002	1495200.005
2008	Current	C?	2-High	0.561600983	1306560.002	1495200.005
2008	Current	C?	2-High	0.622560024	1306560.002	1495170.005
2008	Current	C?	2-High	0.618623018	1306590.002	1495170.005
2008	Current	C?	2-High	0.612720013	1306620.002	1495170.005
2008	Current	C?	2-High	0.692278981	1306560.002	1495140.005
2008	Current	C?	2-High	0.652674019	1306590.002	1495140.005
2008	Current	C?	2-High	0.690335989	1306560.002	1495110.005
2008	Current	C?	2-High	0.595202029	1306590.002	1495110.005
2008	Current	C?	2-High	0.693183005	1306560.002	1495080.005
2008	Current	C?	2-High	0.582332015	1306590.002	1495080.005
2008	Current	C?	2-High	0.652674019	1306560.002	1495050.005
2008	Current	C?	2-High	0.559666991	1306590.002	1495050.005
2008	Current	C?	2-High	0.652674019	1306560.002	1495020.005
2008	Current	C?	2-High	0.652674019	1306590.002	1495020.005
2008	Current	C?	2-High	0.585416019	1306620.002	1495020.005
2008	Current	C?	2-High	0.65070802	1306590.002	1494990.005
2008	Current	C?	2-High	0.591283977	1306620.002	1494990.005
2001-04-06	Current	C	3-Medium	0.80528599	1265040.002	1446750.005
2001-04-06	Current	C	3-Medium	0.811159015	1265040.002	1446720.005
2001-04-06	Current	C	3-Medium	0.754956007	1265040.002	1446690.005
2001-04-06	Current	C	3-Medium	0.86690098	1265010.002	1446660.005
2001-04-06	Current	C	3-Medium	0.811797023	1265040.002	1446660.005
2001-04-06	Current	C	3-Medium	0.818843007	1265010.002	1446630.005
2001-04-06	Current	C	3-Medium	0.815684974	1265040.002	1446630.005
2001-04-06	Current	C	3-Medium	0.81764698	1265010.002	1446600.005
2001-04-06	Current	C	3-Medium	0.865110993	1264980.002	1446570.005
2001-04-06	Current	C	3-Medium	0.81764698	1265010.002	1446570.005
2001-04-06	Current	C	3-Medium	0.866183996	1264980.002	1446540.005
2001-04-06	Current	C	3-Medium	0.818805993	1265010.002	1446540.005
2001-04-06	Current	C	3-Medium	0.818458021	1264980.002	1446510.005

2001-04-06	Current	C	3-Medium	0.862471998	1265010.002	1446510.005
2001-04-06	Current	C	3-Medium	0.819557011	1264980.002	1446480.005
2001-04-06	Current	C	3-Medium	0.816413999	1265010.002	1446480.005
2001-04-06	Current	C	3-Medium	0.819557011	1264980.002	1446450.005
2001-04-06	Current	C	3-Medium	0.791218996	1265010.002	1446450.005
2001-04-06	Current	C	3-Medium	0.820653021	1264980.002	1446420.005
2001-04-06	Current	C	3-Medium	0.821744978	1265010.002	1446420.005
2001-04-06	Current	C	3-Medium	0.776347995	1265040.002	1446420.005
2001-04-06	Current	C	3-Medium	0.870037019	1264980.002	1446390.005
2001-04-06	Current	C	3-Medium	0.821744978	1265010.002	1446390.005
2001-04-06	Current	C	3-Medium	0.859242022	1265040.002	1446390.005
2001-04-06	Current	C	3-Medium	0.820653021	1264980.002	1446360.005
2001-04-06	Current	C	3-Medium	0.82280302	1265010.002	1446360.005
2001-04-06	Current	C	3-Medium	0.823175013	1265040.002	1446360.005
2001-04-06	Current	C	3-Medium	0.762041986	1265070.002	1446360.005
2001-04-06	Current	C	3-Medium	0.871914029	1264980.002	1446330.005
2001-04-06	Current	C	3-Medium	0.823826015	1265010.002	1446330.005
2001-04-06	Current	C	3-Medium	0.825572014	1265040.002	1446330.005
2001-04-06	Current	C	3-Medium	0.709075987	1265070.002	1446330.005
2001-04-06	Current	C	3-Medium	0.873694003	1264980.002	1446300.005
2001-04-06	Current	C	3-Medium	0.823826015	1265010.002	1446300.005
2001-04-06	Current	C	3-Medium	0.859242022	1265040.002	1446300.005
2001-04-06	Current	C	3-Medium	0.824846029	1265010.002	1446270.005
2001-04-06	Current	C	3-Medium	0.859242022	1265040.002	1446270.005
2001-04-06	Current	C	3-Medium	0.865877986	1265010.002	1446240.005
2001-04-06	Current	C	3-Medium	0.739435017	1265040.002	1446240.005
2001-04-06	Current	C	3-Medium	0.790057003	1265040.002	1446210.005
2005-03-24	Current	C	2-High	0.714241028	1273830.002	1457490.005
2005-03-24	Current	C	2-High	0.736519992	1273770.002	1457460.005
2005-03-24	Current	C	2-High	0.634875	1273800.002	1457460.005
2005-03-24	Current	C	2-High	0.814363003	1273470.002	1457430.005
2005-03-24	Current	C	2-High	0.867965996	1273500.002	1457430.005
2005-03-24	Current	C	2-High	0.685953021	1273650.002	1457430.005
2005-03-24	Current	C	2-High	0.738400996	1273680.002	1457430.005
2005-03-24	Current	C	2-High	0.778622985	1273470.002	1457400.005
2005-03-24	Current	C	2-High	0.767814994	1273500.002	1457400.005
2005-03-24	Current	C	2-High	0.728492022	1273530.002	1457400.005
2005-03-24	Current	C	2-High	0.769631982	1273560.002	1457400.005
2005-03-24	Current	C	2-High	0.745096028	1273590.002	1457400.005
2005-03-24	Current	C	2-High	0.731293976	1273620.002	1457400.005
2005-03-24	Current	C	2-High	0.716069996	1273650.002	1457400.005
2005-03-24	Current	C	2-High	0.829365015	1273470.002	1457370.005
2005-03-24	Current	C	2-High	0.709396005	1273500.002	1457370.005
2005-03-24	Current	C	2-High	0.710214019	1273530.002	1457370.005
2005-03-24	Current	C	2-High	0.701021016	1273560.002	1457370.005
2005-03-24	Current	C	2-High	0.710658014	1273590.002	1457370.005
2005-03-24	Current	C	2-High	0.719920993	1273680.002	1457340.005

2005-03-24	Current	C	2-High	0.746892989	1273710.002	1457340.005
2005-03-24	Current	C	2-High	0.739188015	1273740.002	1457340.005
2005-03-24	Current	C	2-High	0.752462029	1273680.002	1457310.005
2005-03-24	Current	C	2-High	0.741931975	1273650.002	1457280.005
2005-03-24	Current	C	2-High	0.747753978	1273680.002	1457280.005
2005-03-24	Current	C	2-High	0.860710979	1273620.002	1457250.005
2005-03-24	Current	C	2-High	0.746892989	1273650.002	1457250.005
2005-03-24	Current	C	2-High	0.857755005	1273590.002	1457220.005
2005-03-24	Current	C	2-High	0.861377001	1273620.002	1457220.005
2005-03-24	Current	C	2-High	0.393359005	1273650.002	1457220.005
2005-03-24	Current	C	2-High	0.844617009	1273140.002	1457190.005
2005-03-24	Current	C	2-High	0.836054981	1273200.002	1457190.005
2005-03-24	Current	C	2-High	0.853264987	1273560.002	1457190.005
2005-03-24	Current	C	2-High	0.848707974	1273110.002	1457160.005
2005-03-24	Current	C	2-High	0.84306401	1273140.002	1457160.005
2005-03-24	Current	C	2-High	0.819845021	1273200.002	1456950.005
2005-03-24	Current	C	2-High	0.819845021	1273170.002	1456860.005
2003-03-14	Current	A	3-Medium	0.816416979	1273110.002	1444200.005
2003-03-14	Current	A	3-Medium	0.782683015	1273080.002	1444170.005
2003-03-14	Current	A	3-Medium	0.871890008	1273110.002	1444170.005
2003-03-14	Current	A	3-Medium	0.85582	1273140.002	1444170.005
2003-03-14	Current	A	3-Medium	0.752587974	1273050.002	1444140.005
2003-03-14	Current	A	3-Medium	0.857312024	1273140.002	1444140.005
2003-03-14	Current	A	3-Medium	0.851301014	1273170.002	1444080.005
2003-03-14	Current	A	3-Medium	0.855014026	1273170.002	1444050.005
2003-03-14	Current	A	3-Medium	0.828081012	1272630.002	1443990.005
2003-03-14	Current	A	3-Medium	0.827498972	1272660.002	1443990.005
2003-03-14	Current	A	3-Medium	0.771845996	1272660.002	1443960.005
2003-03-14	Current	A	3-Medium	0.817722023	1272360.002	1443930.005
2003-03-14	Current	A	3-Medium	0.779538989	1272690.002	1443930.005
2003-03-14	Current	A	3-Medium	0.827147007	1272390.002	1443900.005
2003-03-14	Current	A	3-Medium	0.745820999	1272420.002	1443900.005
2003-03-14	Current	A	3-Medium	0.782150984	1272690.002	1443900.005
2003-03-14	Current	A	3-Medium	0.825389028	1272420.002	1443870.005
2003-03-14	Current	A	3-Medium	0.831911027	1272720.002	1443870.005
2003-03-14	Current	A	3-Medium	0.771313012	1272750.002	1443870.005
2003-03-14	Current	A	3-Medium	0.836966991	1272420.002	1443840.005
2003-03-14	Current	A	3-Medium	0.819109023	1272750.002	1443840.005
2003-03-14	Current	A	3-Medium	0.768706977	1272780.002	1443840.005
2003-03-14	Current	A	3-Medium	0.793744028	1272450.002	1443810.005
2003-03-14	Current	A	3-Medium	0.86027199	1272810.002	1443810.005
2003-03-14	Current	A	3-Medium	0.873934984	1272840.002	1443810.005
2003-03-14	Current	A	3-Medium	0.865238011	1272870.002	1443810.005
2003-03-14	Current	A	3-Medium	0.857312024	1272900.002	1443810.005
2003-03-14	Current	A	3-Medium	0.865489006	1272870.002	1443780.005
2003-03-14	Current	A	3-Medium	0.869789004	1272900.002	1443780.005
2003-03-14	Current	A	3-Medium	0.860951006	1272930.002	1443780.005

2003-03-14	Current	A	3-Medium	0.814689994	1272480.002	1443720.005
2003-03-14	Current	A	3-Medium	0.810549021	1272480.002	1443690.005
2003-03-14	Current	A	3-Medium	0.758194983	1272510.002	1443630.005
2003-03-14	Current	A	3-Medium	0.778937995	1272510.002	1443600.005
2003-03-14	Current	A	3-Medium	0.840498984	1272600.002	1443510.005
2003-03-14	Current	A	3-Medium	0.837348998	1272630.002	1443480.005
2003-03-14	Current	A	3-Medium	0.837536991	1272720.002	1443420.005
2003-03-14	Current	A	3-Medium	0.818651021	1272750.002	1443390.005
2003-03-14	Current	A	3-Medium	0.821954012	1272810.002	1443360.005
1995-03-21	Current	D	3-Medium	0.740785003	1305360.002	1506330.005
1995-03-21	Current	D	3-Medium	0.792001009	1305390.002	1506330.005
1995-03-21	Current	D	3-Medium	0.768296003	1305420.002	1506330.005
1995-03-21	Current	D	3-Medium	0.654964983	1305330.002	1506300.005
1995-03-21	Current	D	3-Medium	0.792001009	1305360.002	1506300.005
1995-03-21	Current	D	3-Medium	0.802395999	1305390.002	1506300.005
1995-03-21	Current	D	3-Medium	0.822753012	1305420.002	1506300.005
1995-03-21	Current	D	3-Medium	0.814261973	1305450.002	1506300.005
1995-03-21	Current	D	3-Medium	0.221302003	1305300.002	1506270.005
1995-03-21	Current	D	3-Medium	0.508917987	1305330.002	1506270.005
1995-03-21	Current	D	3-Medium	0.564954996	1305360.002	1506270.005
1995-03-21	Current	D	3-Medium	0.715662003	1305390.002	1506270.005
1995-03-21	Current	D	3-Medium	0.807516992	1305420.002	1506270.005
1995-03-21	Current	D	3-Medium	0.829268992	1305450.002	1506270.005
1995-03-21	Current	D	3-Medium	0.242219001	1305300.002	1506240.005
1995-03-21	Current	D	3-Medium	0.532079995	1305330.002	1506240.005
1995-03-21	Current	D	3-Medium	0.530179977	1305360.002	1506240.005
1995-03-21	Current	D	3-Medium	0.685558021	1305390.002	1506240.005
1995-03-21	Current	D	3-Medium	0.71182698	1305420.002	1506240.005
1995-03-21	Current	D	3-Medium	0.305023998	1305450.002	1506240.005
1995-03-21	Current	D	3-Medium	0.827650011	1305480.002	1506240.005
1995-03-21	Current	D	3-Medium	0.202867001	1305300.002	1506210.005
1995-03-21	Current	D	3-Medium	0.198078007	1305330.002	1506210.005
1995-03-21	Current	D	3-Medium	0.515079021	1305360.002	1506210.005
1995-03-21	Current	D	3-Medium	0.526390016	1305390.002	1506210.005
1995-03-21	Current	D	3-Medium	0.702198029	1305420.002	1506210.005
1995-03-21	Current	D	3-Medium	0.807516992	1305450.002	1506210.005
1995-03-21	Current	D	3-Medium	0.200939	1305330.002	1506180.005
1995-03-21	Current	D	3-Medium	0.200939	1305360.002	1506180.005
1995-03-21	Current	D	3-Medium	0.526390016	1305390.002	1506180.005
1995-03-21	Current	D	3-Medium	0.535884976	1305420.002	1506180.005
1995-03-21	Current	D	3-Medium	0.719485998	1305450.002	1506180.005
1995-03-21	Current	D	3-Medium	0.526390016	1305360.002	1506150.005
1995-03-21	Current	D	3-Medium	0.528284013	1305390.002	1506150.005
1995-03-21	Current	D	3-Medium	0.532079995	1305420.002	1506150.005
1957-04-28	Historical	X	3-Medium	0.175008997	1304670.002	1487280.005
1957-04-28	Historical	X	3-Medium	0.159364998	1304700.002	1487280.005
1957-04-28	Historical	X	3-Medium	0.400243998	1304730.002	1487280.005

1957-04-28	Historical	X	3-Medium	0.180684999	1304640.002	1487250.005
1957-04-28	Historical	X	3-Medium	0.180684999	1304670.002	1487250.005
1957-04-28	Historical	X	3-Medium	0.398604989	1304700.002	1487250.005
1957-04-28	Historical	X	3-Medium	0.401888013	1304730.002	1487250.005
1957-04-28	Historical	X	3-Medium	0.398604989	1304760.002	1487250.005
1957-04-28	Historical	X	3-Medium	0.359142005	1304610.002	1487220.005
1957-04-28	Historical	X	3-Medium	0.081872202	1304640.002	1487220.005
1957-04-28	Historical	X	3-Medium	0.179812998	1304670.002	1487220.005
1957-04-28	Historical	X	3-Medium	0.156265005	1304700.002	1487220.005
1957-04-28	Historical	X	3-Medium	0.396970004	1304730.002	1487220.005
1957-04-28	Historical	X	3-Medium	0.366270006	1304760.002	1487220.005
1957-04-28	Historical	X	3-Medium	0.315286994	1304790.002	1487220.005
1957-04-28	Historical	X	3-Medium	0.357971013	1304610.002	1487190.005
1957-04-28	Historical	X	3-Medium	0.357618004	1304640.002	1487190.005
1957-04-28	Historical	X	3-Medium	0.178945005	1304670.002	1487190.005
1957-04-28	Historical	X	3-Medium	0.206856996	1304700.002	1487190.005
1957-04-28	Historical	X	3-Medium	0.390473008	1304730.002	1487190.005
1957-04-28	Historical	X	3-Medium	0.443906993	1304760.002	1487190.005
1957-04-28	Historical	X	3-Medium	0.443906993	1304790.002	1487190.005
1957-04-28	Historical	X	3-Medium	0.170996994	1304610.002	1487160.005
1957-04-28	Historical	X	3-Medium	0.356451005	1304640.002	1487160.005
1957-04-28	Historical	X	3-Medium	0.367747992	1304670.002	1487160.005
1957-04-28	Historical	X	3-Medium	0.204898	1304700.002	1487160.005
1957-04-28	Historical	X	3-Medium	0.492713004	1304730.002	1487160.005
1957-04-28	Historical	X	3-Medium	0.427354008	1304760.002	1487160.005
1957-04-28	Historical	X	3-Medium	0.172478005	1304790.002	1487160.005
1957-04-28	Historical	X	3-Medium	0.353424013	1304640.002	1487130.005
1957-04-28	Historical	X	3-Medium	0.35609901	1304670.002	1487130.005
1957-04-28	Historical	X	3-Medium	0.409260988	1304700.002	1487130.005
1957-04-28	Historical	X	3-Medium	0.203924	1304730.002	1487130.005
1957-04-28	Historical	X	3-Medium	0.171641007	1304760.002	1487130.005
1957-04-28	Historical	X	3-Medium	0.176393002	1304700.002	1487100.005
1996-06	Current	CD	3-Medium	0.378374994	1330650.002	1506840.005
1996-06	Current	CD	3-Medium	0.379956007	1330680.002	1506840.005
1996-06	Current	CD	3-Medium	0.306923002	1330710.002	1506840.005
1996-06	Current	CD	3-Medium	0.379956007	1330620.002	1506810.005
1996-06	Current	CD	3-Medium	0.379956007	1330650.002	1506810.005
1996-06	Current	CD	3-Medium	0.381541997	1330680.002	1506810.005
1996-06	Current	CD	3-Medium	0.346996993	1330710.002	1506810.005
1996-06	Current	CD	3-Medium	0.306923002	1330740.002	1506810.005
1996-06	Current	CD	3-Medium	0.689146996	1330620.002	1506780.005
1996-06	Current	CD	3-Medium	0.744839013	1330650.002	1506780.005
1996-06	Current	CD	3-Medium	0.346996993	1330680.002	1506780.005
1996-06	Current	CD	3-Medium	0.375007987	1330710.002	1506780.005
1996-06	Current	CD	3-Medium	0.37658	1330740.002	1506780.005
1996-06	Current	CD	3-Medium	0.375007987	1330770.002	1506780.005
1996-06	Current	CD	3-Medium	0.569585979	1330590.002	1506750.005

1996-06	Current	CD	3-Medium	0.571528971	1330620.002	1506750.005
1996-06	Current	CD	3-Medium	0.501627982	1330650.002	1506750.005
1996-06	Current	CD	3-Medium	0.678725004	1330680.002	1506750.005
1996-06	Current	CD	3-Medium	0.780065	1330710.002	1506750.005
1996-06	Current	CD	3-Medium	0.748650014	1330740.002	1506750.005
1996-06	Current	CD	3-Medium	0.35009101	1330770.002	1506750.005
1996-06	Current	CD	3-Medium	0.084824897	1330590.002	1506720.005
1996-06	Current	CD	3-Medium	0.410600007	1330620.002	1506720.005
1996-06	Current	CD	3-Medium	0.412658989	1330650.002	1506720.005
1996-06	Current	CD	3-Medium	0.567252994	1330680.002	1506720.005
1996-06	Current	CD	3-Medium	0.608829975	1330710.002	1506720.005
1996-06	Current	CD	3-Medium	0.610794008	1330740.002	1506720.005
1996-06	Current	CD	3-Medium	0.379738003	1330770.002	1506720.005
1996-06	Current	CD	3-Medium	0.565315008	1330620.002	1506690.005
1996-06	Current	CD	3-Medium	0.567252994	1330650.002	1506690.005
1996-06	Current	CD	3-Medium	0.606868029	1330680.002	1506690.005
1996-06	Current	CD	3-Medium	0.622823	1330710.002	1506690.005
1996-06	Current	CD	3-Medium	0.612757981	1330740.002	1506690.005
1996-06	Current	CD	3-Medium	0.569191992	1330650.002	1506660.005
1996-06	Current	CD	3-Medium	0.616926014	1330680.002	1506660.005
1996-06	Current	CD	3-Medium	0.699169993	1330710.002	1506660.005
2001-04-06	Current	D	3-Medium	0.261943012	1303500.002	1485810.005
2001-04-06	Current	D	3-Medium	0.263143986	1303530.002	1485810.005
2001-04-06	Current	D	3-Medium	0.173575997	1303560.002	1485810.005
2001-04-06	Current	D	3-Medium	0.590785027	1303470.002	1485780.005
2001-04-06	Current	D	3-Medium	0.503687024	1303500.002	1485780.005
2001-04-06	Current	D	3-Medium	0.261943012	1303530.002	1485780.005
2001-04-06	Current	D	3-Medium	0.501829028	1303560.002	1485780.005
2001-04-06	Current	D	3-Medium	0.505549014	1303590.002	1485780.005
2001-04-06	Current	D	3-Medium	0.651238978	1303440.002	1485750.005
2001-04-06	Current	D	3-Medium	0.653203011	1303470.002	1485750.005
2001-04-06	Current	D	3-Medium	0.653203011	1303500.002	1485750.005
2001-04-06	Current	D	3-Medium	0.507413983	1303530.002	1485750.005
2001-04-06	Current	D	3-Medium	0.507413983	1303560.002	1485750.005
2001-04-06	Current	D	3-Medium	0.653203011	1303590.002	1485750.005
2001-04-06	Current	D	3-Medium	0.653203011	1303620.002	1485750.005
2001-04-06	Current	D	3-Medium	0.722370982	1303440.002	1485720.005
2001-04-06	Current	D	3-Medium	0.71945399	1303470.002	1485720.005
2001-04-06	Current	D	3-Medium	0.510092974	1303500.002	1485720.005
2001-04-06	Current	D	3-Medium	0.508222997	1303530.002	1485720.005
2001-04-06	Current	D	3-Medium	0.715631008	1303560.002	1485720.005
2001-04-06	Current	D	3-Medium	0.752008021	1303590.002	1485720.005
2001-04-06	Current	D	3-Medium	0.47439	1303620.002	1485720.005
2001-04-06	Current	D	3-Medium	0.713715017	1303470.002	1485690.005
2001-04-06	Current	D	3-Medium	0.501199007	1303500.002	1485690.005
2001-04-06	Current	D	3-Medium	0.634644985	1303530.002	1485690.005
2001-04-06	Current	D	3-Medium	0.424214005	1303560.002	1485690.005

2001-04-06	Current	D	3-Medium	0.656974971	1303590.002	1485690.005
2001-04-06	Current	D	3-Medium	0.666790009	1303620.002	1485690.005
2001-04-06	Current	D	3-Medium	0.654121995	1303470.002	1485660.005
2001-04-06	Current	D	3-Medium	0.495213002	1303500.002	1485660.005
2001-04-06	Current	D	3-Medium	0.419515997	1303530.002	1485660.005
2001-04-06	Current	D	3-Medium	0.41782701	1303560.002	1485660.005
2001-04-06	Current	D	3-Medium	0.421207994	1303590.002	1485660.005
2001-04-06	Current	D	3-Medium	0.414463997	1303530.002	1485630.005
2001-04-06	Current	D	3-Medium	0.412788004	1303560.002	1485630.005
2008-03-17	Current	A?	2-High	0.759643972	1291020.002	1447410.005
2008-03-17	Current	A?	2-High	0.754719973	1291020.002	1447380.005
2008-03-17	Current	A?	2-High	0.74250102	1291050.002	1447350.005
2008-03-17	Current	A?	2-High	0.747915983	1291050.002	1447320.005
2008-03-17	Current	A?	2-High	0.749927998	1291080.002	1447320.005
2008-03-17	Current	A?	2-High	0.806560993	1291050.002	1447290.005
2008-03-17	Current	A?	2-High	0.735688984	1291170.002	1447290.005
2008-03-17	Current	A?	2-High	0.79450798	1291050.002	1447260.005
2008-03-17	Current	A?	2-High	0.75790298	1291170.002	1447260.005
2008-03-17	Current	A?	2-High	0.79450798	1291050.002	1447230.005
2008-03-17	Current	A?	2-High	0.849892974	1291170.002	1447230.005
2008-03-17	Current	A?	2-High	0.79283601	1291050.002	1447200.005
2008-03-17	Current	A?	2-High	0.836687982	1291170.002	1447200.005
2008-03-17	Current	A?	2-High	0.755204976	1291080.002	1447170.005
2008-03-17	Current	A?	2-High	0.675246	1291140.002	1447170.005
2008-03-17	Current	A?	2-High	0.675246	1291080.002	1447140.005
2008-03-17	Current	A?	2-High	0.715807974	1291110.002	1447140.005
2008-03-17	Current	A?	2-High	0.695635021	1291140.002	1447140.005
2008-03-17	Current	A?	2-High	0.613492012	1291110.002	1447110.005
2008-03-17	Current	A?	2-High	0.675246	1291140.002	1447110.005
2008-03-17	Current	A?	2-High	0.675246	1291140.002	1447080.005
2008-03-17	Current	A?	2-High	0.592934012	1291140.002	1447050.005
2008-03-17	Current	A?	2-High	0.592934012	1291140.002	1447020.005
2008-03-17	Current	A?	2-High	0.738444984	1291170.002	1446990.005
2008-03-17	Current	A?	2-High	0.69847399	1291170.002	1446960.005
2008-03-17	Current	A?	2-High	0.742518008	1291200.002	1446960.005
2008-03-17	Current	A?	2-High	0.795832992	1291230.002	1446960.005
2008-03-17	Current	A?	2-High	0.678111017	1291170.002	1446930.005
2008-03-17	Current	A?	2-High	0.572493017	1291140.002	1446900.005
2008-03-17	Current	A?	2-High	0.552222013	1291140.002	1446870.005
2008-03-17	Current	A?	2-High	0.512391984	1291140.002	1446840.005
2008-03-17	Current	A?	2-High	0.512391984	1291140.002	1446810.005
2008-03-17	Current	A?	2-High	0.661208987	1291170.002	1446810.005
1981-10	Current	CD	3-Medium	0.676720977	1305420.002	1487760.005
1981-10	Current	CD	3-Medium	0.610476971	1305450.002	1487760.005
1981-10	Current	CD	3-Medium	0.586576998	1305360.002	1487730.005
1981-10	Current	CD	3-Medium	0.56794101	1305390.002	1487730.005
1981-10	Current	CD	3-Medium	0.598704994	1305420.002	1487730.005

1981-10	Current	CD	3-Medium	0.599156022	1305450.002	1487730.005
1981-10	Current	CD	3-Medium	0.679717004	1305300.002	1487700.005
1981-10	Current	CD	3-Medium	0.784111023	1305330.002	1487700.005
1981-10	Current	CD	3-Medium	0.747189999	1305360.002	1487700.005
1981-10	Current	CD	3-Medium	0.673354983	1305390.002	1487700.005
1981-10	Current	CD	3-Medium	0.491025001	1305420.002	1487700.005
1981-10	Current	CD	3-Medium	0.490601987	1305450.002	1487700.005
1981-10	Current	CD	3-Medium	0.783159971	1305210.002	1487670.005
1981-10	Current	CD	3-Medium	0.675813973	1305240.002	1487670.005
1981-10	Current	CD	3-Medium	0.675813973	1305270.002	1487670.005
1981-10	Current	CD	3-Medium	0.745325983	1305300.002	1487670.005
1981-10	Current	CD	3-Medium	0.780556977	1305330.002	1487670.005
1981-10	Current	CD	3-Medium	0.689639986	1305360.002	1487670.005
1981-10	Current	CD	3-Medium	0.460649014	1305390.002	1487670.005
1981-10	Current	CD	3-Medium	0.485520005	1305420.002	1487670.005
1981-10	Current	CD	3-Medium	0.73971498	1305150.002	1487640.005
1981-10	Current	CD	3-Medium	0.74158901	1305180.002	1487640.005
1981-10	Current	CD	3-Medium	0.685747981	1305210.002	1487640.005
1981-10	Current	CD	3-Medium	0.775188029	1305240.002	1487640.005
1981-10	Current	CD	3-Medium	0.687695026	1305270.002	1487640.005
1981-10	Current	CD	3-Medium	0.752985001	1305300.002	1487640.005
1981-10	Current	CD	3-Medium	0.743458986	1305330.002	1487640.005
1981-10	Current	CD	3-Medium	0.74158901	1305360.002	1487640.005
1981-10	Current	CD	3-Medium	0.771586001	1305060.002	1487610.005
1981-10	Current	CD	3-Medium	0.771586001	1305090.002	1487610.005
1981-10	Current	CD	3-Medium	0.677944005	1305120.002	1487610.005
1981-10	Current	CD	3-Medium	0.466643006	1305150.002	1487610.005
1981-10	Current	CD	3-Medium	0.679898024	1305030.002	1487580.005
1981-10	Current	CD	3-Medium	0.777203023	1305090.002	1487580.005
2004-Fall	Current	A	3-Medium	0.789947987	1290570.002	1510350.005
2004-Fall	Current	A	3-Medium	0.826784015	1290600.002	1510350.005
2004-Fall	Current	A	3-Medium	0.766336977	1290630.002	1510350.005
2004-Fall	Current	A	3-Medium	0.740539014	1290540.002	1510320.005
2004-Fall	Current	A	3-Medium	0.831632018	1290570.002	1510320.005
2004-Fall	Current	A	3-Medium	0.769966006	1290600.002	1510320.005
2004-Fall	Current	A	3-Medium	0.67227602	1290630.002	1510320.005
2004-Fall	Current	A	3-Medium	0.857308984	1290480.002	1510290.005
2004-Fall	Current	A	3-Medium	0.72814697	1290510.002	1510290.005
2004-Fall	Current	A	3-Medium	0.826030016	1290540.002	1510290.005
2004-Fall	Current	A	3-Medium	0.777997017	1290570.002	1510290.005
2004-Fall	Current	A	3-Medium	0.769966006	1290600.002	1510290.005
2004-Fall	Current	A	3-Medium	0.857652009	1290450.002	1510260.005
2004-Fall	Current	A	3-Medium	0.764349997	1290480.002	1510260.005
2004-Fall	Current	A	3-Medium	0.857308984	1290510.002	1510260.005
2004-Fall	Current	A	3-Medium	0.835684001	1290540.002	1510260.005
2004-Fall	Current	A	3-Medium	0.738035023	1290570.002	1510260.005
2004-Fall	Current	A	3-Medium	0.772027016	1290420.002	1510230.005

2004-Fall	Current	A	3-Medium	0.768408	1290450.002	1510230.005
2004-Fall	Current	A	3-Medium	0.85581702	1290480.002	1510230.005
2004-Fall	Current	A	3-Medium	0.867534995	1290510.002	1510230.005
2004-Fall	Current	A	3-Medium	0.782521009	1290540.002	1510230.005
2004-Fall	Current	A	3-Medium	0.762629986	1290420.002	1510200.005
2004-Fall	Current	A	3-Medium	0.852539003	1290450.002	1510200.005
2004-Fall	Current	A	3-Medium	0.819383979	1290480.002	1510200.005
2004-Fall	Current	A	3-Medium	0.827579975	1290510.002	1510200.005
2004-Fall	Current	A	3-Medium	0.825953007	1290450.002	1510170.005
2004-Fall	Current	A	3-Medium	0.896324992	1290480.002	1510170.005
2004-Fall	Current	A	3-Medium	0.764200985	1290510.002	1510170.005
2004-Fall	Current	A	3-Medium	0.897579014	1290450.002	1510140.005
2004-Fall	Current	A	3-Medium	0.861835003	1290480.002	1510140.005
2001	Current	A	2-High	0.698571026	1286640.002	1449690.005
2001	Current	A	2-High	0.700505018	1286610.002	1449660.005
2001	Current	A	2-High	0.758975983	1286640.002	1449660.005
2001	Current	A	2-High	0.766287029	1286550.002	1449630.005
2001	Current	A	2-High	0.630074024	1286580.002	1449630.005
2001	Current	A	2-High	0.753350019	1286610.002	1449630.005
2001	Current	A	2-High	0.796948016	1286520.002	1449600.005
2001	Current	A	2-High	0.693020999	1286550.002	1449600.005
2001	Current	A	2-High	0.685240984	1286580.002	1449600.005
2001	Current	A	2-High	0.777121007	1286460.002	1449570.005
2001	Current	A	2-High	0.780263007	1286430.002	1449540.005
2001	Current	A	2-High	0.802124023	1286460.002	1449540.005
2001	Current	A	2-High	0.775327027	1286430.002	1449510.005
2001	Current	A	2-High	0.722389996	1286400.002	1449480.005
2001	Current	A	2-High	0.671769023	1286430.002	1449480.005
2001	Current	A	2-High	0.787518978	1286370.002	1449450.005
2001	Current	A	2-High	0.665889025	1286430.002	1449450.005
2001	Current	A	2-High	0.788685977	1286340.002	1449420.005
2001	Current	A	2-High	0.814329028	1286370.002	1449420.005
2001	Current	A	2-High	0.790910006	1286310.002	1449390.005
2001	Current	A	2-High	0.824334979	1286280.002	1449360.005
2001	Current	A	2-High	0.818975985	1286310.002	1449360.005
2001	Current	A	2-High	0.81605202	1286190.002	1449330.005
2001	Current	A	2-High	0.798623025	1286220.002	1449330.005
2001	Current	A	2-High	0.821928978	1286250.002	1449330.005
2001	Current	A	2-High	0.785948992	1286190.002	1449300.005
2001	Current	A	2-High	0.694966972	1286220.002	1449300.005
2001	Current	A	2-High	0.69164598	1286250.002	1449300.005
2001	Current	A	2-High	0.810374022	1286070.002	1449120.005
2001	Current	A	2-High	0.796900988	1286070.002	1449090.005
2001	Current	A	2-High	0.831176996	1286070.002	1449060.005
2000	Current	D	3-Medium	0.760839999	1305210.002	1457520.005
2000	Current	D	3-Medium	0.273332	1305240.002	1457520.005
2000	Current	D	3-Medium	0.366324991	1305270.002	1457520.005

2000	Current	D	3-Medium	0.765680015	1305300.002	1457520.005
2000	Current	D	3-Medium	0.33743301	1305150.002	1457490.005
2000	Current	D	3-Medium	0.657289028	1305180.002	1457490.005
2000	Current	D	3-Medium	0.798784971	1305210.002	1457490.005
2000	Current	D	3-Medium	0.802228987	1305240.002	1457490.005
2000	Current	D	3-Medium	0.879269004	1305270.002	1457490.005
2000	Current	D	3-Medium	0.861862004	1305300.002	1457490.005
2000	Current	D	3-Medium	0.454948008	1305420.002	1457490.005
2000	Current	D	3-Medium	0.697930992	1305450.002	1457490.005
2000	Current	D	3-Medium	0.522854984	1305150.002	1457460.005
2000	Current	D	3-Medium	0.713247001	1305180.002	1457460.005
2000	Current	D	3-Medium	0.802228987	1305210.002	1457460.005
2000	Current	D	3-Medium	0.815797985	1305240.002	1457460.005
2000	Current	D	3-Medium	0.819122016	1305270.002	1457460.005
2000	Current	D	3-Medium	0.820774972	1305300.002	1457460.005
2000	Current	D	3-Medium	0.825695992	1305330.002	1457460.005
2000	Current	D	3-Medium	0.609632015	1305420.002	1457460.005
2000	Current	D	3-Medium	0.615375996	1305450.002	1457460.005
2000	Current	D	3-Medium	0.705058992	1305480.002	1457460.005
2000	Current	D	3-Medium	0.528843999	1305180.002	1457430.005
2000	Current	D	3-Medium	0.715164006	1305210.002	1457430.005
2000	Current	D	3-Medium	0.789793015	1305270.002	1457430.005
2000	Current	D	3-Medium	0.782517016	1305300.002	1457430.005
2000	Current	D	3-Medium	0.69986099	1305420.002	1457430.005
2000	Current	D	3-Medium	0.706339002	1305450.002	1457430.005
2000	Current	D	3-Medium	0.712459981	1305480.002	1457430.005
2008-10-21	Current	E	3-Medium	0.804561019	1289880.002	1510530.005
2008-10-21	Current	E	3-Medium	0.856691003	1289910.002	1510530.005
2008-10-21	Current	E	3-Medium	0.813030005	1289940.002	1510530.005
2008-10-21	Current	E	3-Medium	0.814706028	1289970.002	1510530.005
2008-10-21	Current	E	3-Medium	0.899416983	1290000.002	1510530.005
2008-10-21	Current	E	3-Medium	0.786427021	1289610.002	1510500.005
2008-10-21	Current	E	3-Medium	0.821114004	1289640.002	1510500.005
2008-10-21	Current	E	3-Medium	0.735369027	1289670.002	1510500.005
2008-10-21	Current	E	3-Medium	0.719325006	1289790.002	1510500.005
2008-10-21	Current	E	3-Medium	0.837503016	1289820.002	1510500.005
2008-10-21	Current	E	3-Medium	0.808753014	1289850.002	1510500.005
2008-10-21	Current	E	3-Medium	0.854260027	1289880.002	1510500.005
2008-10-21	Current	E	3-Medium	0.803644001	1289910.002	1510500.005
2008-10-21	Current	E	3-Medium	0.799409986	1289940.002	1510500.005
2008-10-21	Current	E	3-Medium	0.706562996	1289970.002	1510500.005
2008-10-21	Current	E	3-Medium	0.699657023	1290000.002	1510500.005
2008-10-21	Current	E	3-Medium	0.716376007	1289580.002	1510470.005
2008-10-21	Current	E	3-Medium	0.747232974	1289610.002	1510470.005
2008-10-21	Current	E	3-Medium	0.750948012	1289640.002	1510470.005
2008-10-21	Current	E	3-Medium	0.745369971	1289670.002	1510470.005
2008-10-21	Current	E	3-Medium	0.354912996	1289820.002	1510470.005

2008-10-21	Current	E	3-Medium	0.755980015	1289850.002	1510470.005
2008-10-21	Current	E	3-Medium	0.718078017	1289880.002	1510470.005
2008-10-21	Current	E	3-Medium	0.704635978	1289910.002	1510470.005
2008-10-21	Current	E	3-Medium	0.827584982	1289550.002	1510440.005
2008-10-21	Current	E	3-Medium	0.730355978	1289580.002	1510440.005
2008-10-21	Current	E	3-Medium	0.745369971	1289610.002	1510440.005
2008-10-21	Current	E	3-Medium	0.647985995	1289640.002	1510440.005
2008-10-21	Current	E	3-Medium	0.82269001	1289550.002	1510410.005
2008-10-21	Current	E	3-Medium	0.648679972	1289580.002	1510410.005
2002-02-03	Current	B	3-Medium	0.788552999	1271040.002	1444890.005
2002-02-03	Current	B	3-Medium	0.685491025	1271010.002	1444860.005
2002-02-03	Current	B	3-Medium	0.756639004	1271040.002	1444860.005
2002-02-03	Current	B	3-Medium	0.693270028	1271010.002	1444830.005
2002-02-03	Current	B	3-Medium	0.69520998	1271040.002	1444830.005
2002-02-03	Current	B	3-Medium	0.784197986	1271070.002	1444830.005
2002-02-03	Current	B	3-Medium	0.691327989	1270980.002	1444800.005
2002-02-03	Current	B	3-Medium	0.697148025	1271010.002	1444800.005
2002-02-03	Current	B	3-Medium	0.791244984	1271040.002	1444800.005
2002-02-03	Current	B	3-Medium	0.763971984	1270980.002	1444770.005
2002-02-03	Current	B	3-Medium	0.787732005	1271010.002	1444770.005
2002-02-03	Current	B	3-Medium	0.765794992	1270920.002	1444740.005
2002-02-03	Current	B	3-Medium	0.801554024	1270950.002	1444740.005
2002-02-03	Current	B	3-Medium	0.756861985	1270890.002	1444710.005
2002-02-03	Current	B	3-Medium	0.79993403	1270920.002	1444710.005
2002-02-03	Current	B	3-Medium	0.755496025	1270890.002	1444680.005
2002-02-03	Current	B	3-Medium	0.762570024	1270860.002	1444650.005
2002-02-03	Current	B	3-Medium	0.712310016	1270860.002	1444620.005
2002-02-03	Current	B	3-Medium	0.774591029	1270860.002	1444590.005
2002-02-03	Current	B	3-Medium	0.810159028	1270860.002	1444560.005
2002-02-03	Current	B	3-Medium	0.806545973	1270860.002	1444530.005
2002-02-03	Current	B	3-Medium	0.717393994	1270830.002	1444500.005
2002-02-03	Current	B	3-Medium	0.804224014	1270860.002	1444500.005
2002-02-03	Current	B	3-Medium	0.718625009	1270830.002	1444470.005
2002-02-03	Current	B	3-Medium	0.718625009	1270830.002	1444440.005
2002-02-03	Current	B	3-Medium	0.719816983	1270800.002	1444410.005
2002-02-03	Current	B	3-Medium	0.81103301	1270830.002	1444410.005
2002-02-03	Current	B	3-Medium	0.721009016	1270800.002	1444380.005
2002-02-03	Current	B	3-Medium	0.814203978	1270800.002	1444350.005
2001-05-13	Current	A?	2-High	0.766234994	1265430.002	1446870.005
2001-05-13	Current	A?	2-High	0.758921981	1265430.002	1446840.005
2001-05-13	Current	A?	2-High	0.768051982	1265430.002	1446810.005
2001-05-13	Current	A?	2-High	0.78876102	1265400.002	1446780.005
2001-05-13	Current	A?	2-High	0.773477018	1265430.002	1446780.005
2001-05-13	Current	A?	2-High	0.758921981	1265460.002	1446780.005
2001-05-13	Current	A?	2-High	0.760757029	1265490.002	1446780.005
2001-05-13	Current	A?	2-High	0.790516973	1265400.002	1446750.005
2001-05-13	Current	A?	2-High	0.780644	1265430.002	1446750.005

2001-05-13	Current	A?	2-High	0.769864976	1265460.002	1446750.005
2001-05-13	Current	A?	2-High	0.777069986	1265430.002	1446720.005
2001-05-13	Current	A?	2-High	0.786791027	1265430.002	1446690.005
2001-05-13	Current	A?	2-High	0.790309012	1265430.002	1446660.005
2001-05-13	Current	A?	2-High	0.771673024	1265460.002	1446660.005
2001-05-13	Current	A?	2-High	0.77611202	1265460.002	1446630.005
2001-05-13	Current	A?	2-High	0.672991991	1265490.002	1446630.005
2001-05-13	Current	A?	2-High	0.786791027	1265460.002	1446600.005
2001-05-13	Current	A?	2-High	0.777069986	1265490.002	1446600.005
2001-05-13	Current	A?	2-High	0.691673994	1265520.002	1446600.005
2001-05-13	Current	A?	2-High	0.801862001	1265460.002	1446570.005
2001-05-13	Current	A?	2-High	0.801862001	1265490.002	1446570.005
2001-05-13	Current	A?	2-High	0.787944019	1265520.002	1446570.005
2001-05-13	Current	A?	2-High	0.756639004	1265460.002	1446540.005
2001-05-13	Current	A?	2-High	0.804369986	1265490.002	1446540.005
2001-05-13	Current	A?	2-High	0.782423973	1265520.002	1446540.005
2001-05-13	Current	A?	2-High	0.807775974	1265490.002	1446510.005
2001-05-13	Current	A?	2-High	0.791244984	1265520.002	1446510.005
2015-03	Current	B?	2-High	0.301411003	1285020.002	1496040.005
2015-03	Current	B?	2-High	0.361490995	1285050.002	1496040.005
2015-03	Current	B?	2-High	0.273790002	1284990.002	1496010.005
2015-03	Current	B?	2-High	0.178194001	1285020.002	1496010.005
2015-03	Current	B?	2-High	0.274417996	1285050.002	1496010.005
2015-03	Current	B?	2-High	0.485321999	1284960.002	1495980.005
2015-03	Current	B?	2-High	0.371609986	1284990.002	1495980.005
2015-03	Current	B?	2-High	0.460509986	1285020.002	1495980.005
2015-03	Current	B?	2-High	0.608668983	1285530.002	1495800.005
2015-03	Current	B?	2-High	0.746801972	1285500.002	1495770.005
2015-03	Current	B?	2-High	0.714568973	1285530.002	1495770.005
2015-03	Current	B?	2-High	0.674337029	1285560.002	1495770.005
2015-03	Current	B?	2-High	0.68195498	1285590.002	1495770.005
2015-03	Current	B?	2-High	0.725888014	1285500.002	1495740.005
2015-03	Current	B?	2-High	0.674148977	1285530.002	1495740.005
2015-03	Current	B?	2-High	0.520281971	1285560.002	1495740.005
2015-03	Current	B?	2-High	0.560666978	1285590.002	1495740.005
2015-03	Current	B?	2-High	0.626205981	1285560.002	1495710.005
2015-03	Current	B?	2-High	0.570807993	1285590.002	1495710.005
2015-03	Current	B?	2-High	0.56022501	1285620.002	1495710.005
2015-03	Current	B?	2-High	0.684219003	1285590.002	1495680.005
2015-03	Current	B?	2-High	0.565509975	1285620.002	1495680.005
2015-03	Current	B?	2-High	0.670050979	1285620.002	1495650.005
1994-06	Current	C	3-Medium	0.458916008	1267830.002	1442550.005
1994-06	Current	C	3-Medium	0.621025026	1267800.002	1442520.005
1994-06	Current	C	3-Medium	0.62737298	1267830.002	1442520.005
1994-06	Current	C	3-Medium	0.610832989	1267860.002	1442520.005
1994-06	Current	C	3-Medium	0.565407991	1267770.002	1442490.005
1994-06	Current	C	3-Medium	0.610832989	1267800.002	1442490.005

1994-06	Current	C	3-Medium	0.621025026	1267830.002	1442490.005
1994-06	Current	C	3-Medium	0.510793984	1267860.002	1442490.005
1994-06	Current	C	3-Medium	0.662678003	1267740.002	1442460.005
1994-06	Current	C	3-Medium	0.706092	1267770.002	1442460.005
1994-06	Current	C	3-Medium	0.698367	1267800.002	1442460.005
1994-06	Current	C	3-Medium	0.609229982	1267740.002	1442430.005
1994-06	Current	C	3-Medium	0.704164028	1267770.002	1442430.005
1994-06	Current	C	3-Medium	0.694491982	1267740.002	1442400.005
1994-06	Current	C	3-Medium	0.705063999	1267770.002	1442400.005
1994-06	Current	C	3-Medium	0.698367	1267740.002	1442370.005
1994-06	Current	C	3-Medium	0.703135014	1267770.002	1442370.005
1994-06	Current	C	3-Medium	0.701204002	1267740.002	1442340.005
1994-06	Current	C	3-Medium	0.698367	1267770.002	1442340.005
1994-06	Current	C	3-Medium	0.703135014	1267740.002	1442310.005
1994-06	Current	C	3-Medium	0.650646985	1267710.002	1442280.005
1994-06	Current	C	3-Medium	0.698367	1267740.002	1442280.005
1994-06	Current	C	3-Medium	0.686478972	1267710.002	1442250.005
1994-06	Current	C	3-Medium	0.701204002	1267740.002	1442250.005
1994-06	Current	C	3-Medium	0.696430027	1267710.002	1442220.005
2003-05-15	Current	A	3-Medium	0.701654971	1269570.002	1449720.005
2003-05-15	Current	A	3-Medium	0.837619007	1269600.002	1449720.005
2003-05-15	Current	A	3-Medium	0.701654971	1269600.002	1449690.005
2003-05-15	Current	A	3-Medium	0.795005023	1269630.002	1449690.005
2003-05-15	Current	A	3-Medium	0.798473001	1269660.002	1449690.005
2003-05-15	Current	A	3-Medium	0.837858975	1269690.002	1449690.005
2003-05-15	Current	A	3-Medium	0.756112993	1269690.002	1449660.005
2003-05-15	Current	A	3-Medium	0.839434981	1269720.002	1449660.005
2003-05-15	Current	A	3-Medium	0.84482801	1269750.002	1449660.005
2003-05-15	Current	A	3-Medium	0.841718018	1269780.002	1449660.005
2003-05-15	Current	A	3-Medium	0.841004014	1269780.002	1449630.005
2003-05-15	Current	A	3-Medium	0.847908974	1269810.002	1449630.005
2003-05-15	Current	A	3-Medium	0.856972992	1269780.002	1449600.005
2003-05-15	Current	A	3-Medium	0.80786097	1269810.002	1449600.005
2003-05-15	Current	A	3-Medium	0.844120979	1269840.002	1449600.005
2003-05-15	Current	A	3-Medium	0.848742008	1269870.002	1449600.005
2003-05-15	Current	A	3-Medium	0.897771001	1269900.002	1449600.005
2003-05-15	Current	A	3-Medium	0.819540024	1269750.002	1449570.005
2003-05-15	Current	A	3-Medium	0.761622012	1269870.002	1449570.005
2003-05-15	Current	A	3-Medium	0.768908024	1269900.002	1449570.005
2003-05-15	Current	A	3-Medium	0.892127991	1269930.002	1449570.005
2003-05-15	Current	A	3-Medium	0.897206008	1269960.002	1449570.005
2003-05-15	Current	A	3-Medium	0.889388025	1269990.002	1449570.005
2003-05-15	Current	A	3-Medium	0.610587001	1269750.002	1449540.005
2003-05-15	Current	A	3-Medium	0.828720987	1269990.002	1449540.005
1998-2000	Current	D	3-Medium	0.344195008	1302750.002	1462410.005
1998-2000	Current	D	3-Medium	0.345678985	1302780.002	1462410.005
1998-2000	Current	D	3-Medium	0.766870975	1302720.002	1462380.005

1998-2000	Current	D	3-Medium	0.777908981	1302750.002	1462380.005
1998-2000	Current	D	3-Medium	0.779695988	1302780.002	1462380.005
1998-2000	Current	D	3-Medium	0.781477988	1302810.002	1462380.005
1998-2000	Current	D	3-Medium	0.772305012	1302840.002	1462380.005
1998-2000	Current	D	3-Medium	0.666971028	1302720.002	1462350.005
1998-2000	Current	D	3-Medium	0.770712972	1302750.002	1462350.005
1998-2000	Current	D	3-Medium	0.654053986	1302780.002	1462350.005
1998-2000	Current	D	3-Medium	0.656020999	1302810.002	1462350.005
1998-2000	Current	D	3-Medium	0.674805999	1302840.002	1462350.005
1998-2000	Current	D	3-Medium	0.729151011	1302870.002	1462350.005
1998-2000	Current	D	3-Medium	0.672849	1302900.002	1462350.005
1998-2000	Current	D	3-Medium	0.483182013	1302780.002	1462320.005
1998-2000	Current	D	3-Medium	0.661083996	1302810.002	1462320.005
1998-2000	Current	D	3-Medium	0.666971028	1302840.002	1462320.005
1998-2000	Current	D	3-Medium	0.668932021	1302870.002	1462320.005
1998-2000	Current	D	3-Medium	0.469208986	1302900.002	1462320.005
1998-2000	Current	D	3-Medium	0.666971028	1302840.002	1462290.005
1998-2000	Current	D	3-Medium	0.465618014	1302870.002	1462290.005
1998-2000	Current	D	3-Medium	0.465618014	1302900.002	1462290.005
1998-2000	Current	D	3-Medium	0.169421002	1302930.002	1462290.005
1998-2000	Current	D	3-Medium	0.460256994	1302870.002	1462260.005
1998-2000	Current	D	3-Medium	0.460671008	1302900.002	1462260.005
1994	Current	A	3-Medium	0.660573006	1261260.002	1443840.005
1994	Current	A	3-Medium	0.734852016	1261050.002	1443810.005
1994	Current	A	3-Medium	0.727055013	1261080.002	1443810.005
1994	Current	A	3-Medium	0.742359996	1261110.002	1443810.005
1994	Current	A	3-Medium	0.742359996	1261140.002	1443810.005
1994	Current	A	3-Medium	0.658609986	1261170.002	1443810.005
1994	Current	A	3-Medium	0.658609986	1261200.002	1443810.005
1994	Current	A	3-Medium	0.648543	1261230.002	1443810.005
1994	Current	A	3-Medium	0.650509	1261260.002	1443810.005
1994	Current	A	3-Medium	0.662536025	1261290.002	1443810.005
1994	Current	A	3-Medium	0.662536025	1261320.002	1443810.005
1994	Current	A	3-Medium	0.664497018	1261350.002	1443810.005
1994	Current	A	3-Medium	0.664497018	1261380.002	1443810.005
1994	Current	A	3-Medium	0.725157022	1261050.002	1443780.005
1994	Current	A	3-Medium	0.652474999	1261320.002	1443780.005
1994	Current	A	3-Medium	0.652474999	1261350.002	1443780.005
1994	Current	A	3-Medium	0.263042986	1261380.002	1443780.005
1994	Current	A	3-Medium	0.256927013	1261410.002	1443780.005
1994	Current	A	3-Medium	0.648792028	1261050.002	1443750.005
1994	Current	A	3-Medium	0.322490007	1261470.002	1443750.005
2003-05-15	Current	C	3-Medium	0.845171988	1273260.002	1446360.005
2003-05-15	Current	C	3-Medium	0.703252017	1273290.002	1446360.005
2003-05-15	Current	C	3-Medium	0.854321003	1273230.002	1446330.005
2003-05-15	Current	C	3-Medium	0.840498984	1273260.002	1446330.005
2003-05-15	Current	C	3-Medium	0.610248029	1273290.002	1446330.005

2003-05-15	Current	C	3-Medium	0.786215007	1273200.002	1446300.005
2003-05-15	Current	C	3-Medium	0.840498984	1273230.002	1446300.005
2003-05-15	Current	C	3-Medium	0.744373977	1273260.002	1446300.005
2003-05-15	Current	C	3-Medium	0.625737011	1273290.002	1446300.005
2003-05-15	Current	C	3-Medium	0.794556975	1273140.002	1446270.005
2003-05-15	Current	C	3-Medium	0.780893981	1273170.002	1446270.005
2003-05-15	Current	C	3-Medium	0.795846999	1273110.002	1446240.005
2003-05-15	Current	C	3-Medium	0.786215007	1273110.002	1446210.005
2003-05-15	Current	C	3-Medium	0.798205972	1273080.002	1446180.005
2003-05-15	Current	C	3-Medium	0.801633	1273050.002	1446150.005
2003-05-15	Current	C	3-Medium	0.702211976	1273020.002	1446120.005
2003-05-15	Current	C	3-Medium	0.799350977	1273050.002	1446120.005
2003-05-15	Current	C	3-Medium	0.681608021	1273050.002	1446090.005
2003-05-15	Current	C	3-Medium	0.674772024	1273080.002	1446090.005
2003-05-15	Current	C	3-Medium	0.759528995	1273110.002	1446090.005
2003-05-15	Current	C	3-Medium	0.754005015	1273140.002	1446090.005
2003-05-15	Current	C	3-Medium	0.752155006	1273170.002	1446090.005
2003-05-15	Current	C	3-Medium	0.752155006	1273200.002	1446090.005
2003-05-15	Current	C	3-Medium	0.750302017	1273200.002	1446060.005
2003-05-15	Current	C	3-Medium	0.788336992	1273230.002	1446030.005
1998-2000	Current	B	3-Medium	0.569417	1303770.002	1460610.005
1998-2000	Current	B	3-Medium	0.632901013	1303800.002	1460610.005
1998-2000	Current	B	3-Medium	0.636838019	1303830.002	1460610.005
1998-2000	Current	B	3-Medium	0.485772997	1303740.002	1460580.005
1998-2000	Current	B	3-Medium	0.557120979	1303770.002	1460580.005
1998-2000	Current	B	3-Medium	0.569859982	1303800.002	1460580.005
1998-2000	Current	B	3-Medium	0.628964007	1303830.002	1460580.005
1998-2000	Current	B	3-Medium	0.400243014	1303740.002	1460550.005
1998-2000	Current	B	3-Medium	0.567919016	1303770.002	1460550.005
1998-2000	Current	B	3-Medium	0.49395901	1303800.002	1460550.005
1998-2000	Current	B	3-Medium	0.67692399	1303830.002	1460550.005
1998-2000	Current	B	3-Medium	0.398604006	1303740.002	1460520.005
1998-2000	Current	B	3-Medium	0.488440007	1303770.002	1460520.005
1998-2000	Current	B	3-Medium	0.558799982	1303800.002	1460520.005
1998-2000	Current	B	3-Medium	0.561752975	1303830.002	1460520.005
1998-2000	Current	B	3-Medium	0.588539004	1303800.002	1460490.005
1998-2000	Current	B	3-Medium	0.659052014	1303830.002	1460490.005
1998-2000	Current	B	3-Medium	0.550173998	1303860.002	1460490.005
1998-2000	Current	B	3-Medium	0.657087982	1303800.002	1460460.005
1998-2000	Current	B	3-Medium	0.657087982	1303830.002	1460460.005
1998-2000	Current	B	3-Medium	0.473571986	1303860.002	1460460.005
1998-2000	Current	B	3-Medium	0.550173998	1303830.002	1460430.005
1998-2000	Current	B	3-Medium	0.651480019	1303856.114	1460748.968
2005-04-06	Current	A	2-High	0.662784994	1261230.002	1457970.005
2005-04-06	Current	A	2-High	0.660821974	1261260.002	1457940.005
2005-04-06	Current	A	2-High	0.667756975	1261170.002	1457910.005
2005-04-06	Current	A	2-High	0.659907997	1261230.002	1457910.005

2005-04-06	Current	A	2-High	0.655978978	1261290.002	1457910.005
2005-04-06	Current	A	2-High	0.670015991	1261170.002	1457880.005
2005-04-06	Current	A	2-High	0.679732978	1261200.002	1457880.005
2005-04-06	Current	A	2-High	0.654012978	1261320.002	1457880.005
2005-04-06	Current	A	2-High	0.520439029	1261440.002	1457880.005
2005-04-06	Current	A	2-High	0.518553019	1261470.002	1457880.005
2005-04-06	Current	A	2-High	0.551515996	1261500.002	1457880.005
2005-04-06	Current	A	2-High	0.553443015	1261530.002	1457880.005
2005-04-06	Current	A	2-High	0.507297993	1261560.002	1457880.005
2005-04-06	Current	A	2-High	0.662109971	1261200.002	1457850.005
2005-04-06	Current	A	2-High	0.524218023	1261440.002	1457850.005
2005-04-06	Current	A	2-High	0.648111999	1261380.002	1457820.005
2005-04-06	Current	A	2-High	0.558205009	1261440.002	1457820.005
2005-04-06	Current	A	2-High	0.661059976	1261380.002	1457760.005
2005-04-06	Current	A	2-High	0.650996029	1261410.002	1457760.005
2005-04-06	Current	A	2-High	0.661059976	1261410.002	1457730.005
2005-04-06	Current	A	2-High	0.564010024	1261440.002	1457730.005
2005-04-06	Current	A	2-High	0.516671002	1261500.002	1457700.005
2000-04-10	Current	D	3-Medium	0.679765999	1304010.002	1459680.005
2000-04-10	Current	D	3-Medium	0.785733998	1304040.002	1459680.005
2000-04-10	Current	D	3-Medium	0.685841024	1303980.002	1459650.005
2000-04-10	Current	D	3-Medium	0.689724028	1304010.002	1459650.005
2000-04-10	Current	D	3-Medium	0.598683	1304040.002	1459650.005
2000-04-10	Current	D	3-Medium	0.317081988	1304070.002	1459650.005
2000-04-10	Current	D	3-Medium	0.543666005	1303950.002	1459620.005
2000-04-10	Current	D	3-Medium	0.534251988	1303980.002	1459620.005
2000-04-10	Current	D	3-Medium	0.636072993	1304010.002	1459620.005
2000-04-10	Current	D	3-Medium	0.355033994	1304040.002	1459620.005
2000-04-10	Current	D	3-Medium	0.580852985	1304070.002	1459620.005
2000-04-10	Current	D	3-Medium	0.300108999	1303920.002	1459590.005
2000-04-10	Current	D	3-Medium	0.528554976	1303950.002	1459590.005
2000-04-10	Current	D	3-Medium	0.530451	1303980.002	1459590.005
2000-04-10	Current	D	3-Medium	0.632139981	1304010.002	1459590.005
2000-04-10	Current	D	3-Medium	0.311545998	1304040.002	1459590.005
2000-04-10	Current	D	3-Medium	0.236814007	1303920.002	1459560.005
2000-04-10	Current	D	3-Medium	0.298774004	1303950.002	1459560.005
2000-04-10	Current	D	3-Medium	0.112733997	1303980.002	1459560.005
2000-04-10	Current	D	3-Medium	0.161310002	1304010.002	1459560.005
2000-04-10	Current	D	3-Medium	0.111040004	1303950.002	1459530.005
2000-04-10	Current	D	3-Medium	0.111602001	1303980.002	1459530.005
1998-05-18	Current	D	3-Medium	0.315762997	1303260.002	1465590.005
1998-05-18	Current	D	3-Medium	0.742619991	1303290.002	1465590.005
1998-05-18	Current	D	3-Medium	0.409711987	1303260.002	1465560.005
1998-05-18	Current	D	3-Medium	0.686828017	1303290.002	1465560.005
1998-05-18	Current	D	3-Medium	0.73408699	1303290.002	1465380.005
1998-05-18	Current	D	3-Medium	0.735107005	1303320.002	1465380.005
1998-05-18	Current	D	3-Medium	0.743770003	1303350.002	1465380.005

1998-05-18	Current	D	3-Medium	0.751213014	1303380.002	1465380.005
1998-05-18	Current	D	3-Medium	0.803348005	1303410.002	1465380.005
1998-05-18	Current	D	3-Medium	0.677178025	1303440.002	1465380.005
1998-05-18	Current	D	3-Medium	0.792595983	1303380.002	1465350.005
1998-05-18	Current	D	3-Medium	0.749064028	1303410.002	1465350.005
1998-05-18	Current	D	3-Medium	0.740818977	1303440.002	1465350.005
1998-05-18	Current	D	3-Medium	0.792999983	1303380.002	1465320.005
1998-05-18	Current	D	3-Medium	0.814131975	1303410.002	1465320.005
1998-05-18	Current	D	3-Medium	0.740818977	1303440.002	1465320.005
1998-05-18	Current	D	3-Medium	0.785565019	1303380.002	1465290.005
1998-05-18	Current	D	3-Medium	0.814131975	1303410.002	1465290.005
1998-05-18	Current	D	3-Medium	0.814131975	1303440.002	1465290.005
2001-2003	Current	A	2-High	0.798762977	1286160.002	1450500.005
2001-2003	Current	A	2-High	0.767087996	1286190.002	1450500.005
2001-2003	Current	A	2-High	0.752328992	1286130.002	1450470.005
2001-2003	Current	A	2-High	0.775391996	1286490.002	1450290.005
2001-2003	Current	A	2-High	0.772795975	1286520.002	1450290.005
2001-2003	Current	A	2-High	0.77413398	1286490.002	1450260.005
2001-2003	Current	A	2-High	0.771320999	1286520.002	1450260.005
2001-2003	Current	A	2-High	0.769617975	1286550.002	1450260.005
2001-2003	Current	A	2-High	0.772261024	1286580.002	1450260.005
2001-2003	Current	A	2-High	0.673864007	1286520.002	1450230.005
2001-2003	Current	A	2-High	0.780934989	1286610.002	1450230.005
2001-2003	Current	A	2-High	0.858816028	1286640.002	1450230.005
2001-2003	Current	A	2-High	0.747578025	1286850.002	1450170.005
2001-2003	Current	A	2-High	0.740652978	1286880.002	1450170.005
2001-2003	Current	A	2-High	0.626114011	1286880.002	1450140.005
2001-2003	Current	A	2-High	0.65099299	1286910.002	1450140.005
2001-2003	Current	A	2-High	0.778963029	1286415.371	1450350.021
2001-2003	Current	A	2-High	0.865464985	1286385.19	1450405.727
2001-2003	Current	A	2-High	0.875974	1286280.616	1450427.99
2001-03-27	Current	AB	3-Medium	0.634660006	1268460.002	1446900.005
2001-03-27	Current	AB	3-Medium	0.622844994	1268490.002	1446900.005
2001-03-27	Current	AB	3-Medium	0.636629999	1268460.002	1446870.005
2001-03-27	Current	AB	3-Medium	0.640568018	1268430.002	1446840.005
2001-03-27	Current	AB	3-Medium	0.642536998	1268400.002	1446810.005
2001-03-27	Current	AB	3-Medium	0.590838015	1268430.002	1446810.005
2001-03-27	Current	AB	3-Medium	0.642536998	1268370.002	1446780.005
2001-03-27	Current	AB	3-Medium	0.638598979	1268400.002	1446780.005
2001-03-27	Current	AB	3-Medium	0.588257015	1268310.002	1446750.005
2001-03-27	Current	AB	3-Medium	0.592171013	1268340.002	1446750.005
2001-03-27	Current	AB	3-Medium	0.641485989	1268370.002	1446750.005
2001-03-27	Current	AB	3-Medium	0.667271972	1268280.002	1446720.005
2001-03-27	Current	AB	3-Medium	0.586301982	1268310.002	1446720.005
2001-03-27	Current	AB	3-Medium	0.640568018	1268280.002	1446690.005
2001-03-27	Current	AB	3-Medium	0.652374983	1268250.002	1446660.005
2001-03-27	Current	AB	3-Medium	0.654341996	1268220.002	1446630.005

2001-03-27	Current	AB	3-Medium	0.608781993	1268190.002	1446570.005
2001-03-27	Current	AB	3-Medium	0.663114011	1268190.002	1446540.005
2001-03-27	Current	AB	3-Medium	0.66496098	1268160.002	1446360.005
2001-03-27	Current	AB	3-Medium	0.618344009	1268130.002	1446300.005
2001-03-27	Current	AB	3-Medium	0.611320972	1268160.002	1446300.005
2001-03-27	Current	AB	3-Medium	0.675673008	1268133.035	1446419.698
1996-05-03	Current	B	2-High	0.814126015	1303620.002	1463640.005
1996-05-03	Current	B	2-High	0.777163982	1303650.002	1463640.005
1996-05-03	Current	B	2-High	0.816568017	1303590.002	1463610.005
1996-05-03	Current	B	2-High	0.812448025	1303620.002	1463610.005
1996-05-03	Current	B	2-High	0.709079981	1303650.002	1463610.005
1996-05-03	Current	B	2-High	0.756752014	1303530.002	1463580.005
1996-05-03	Current	B	2-High	0.818229973	1303560.002	1463580.005
1996-05-03	Current	B	2-High	0.815797985	1303590.002	1463580.005
1996-05-03	Current	B	2-High	0.706710994	1303620.002	1463580.005
1996-05-03	Current	B	2-High	0.434978008	1303650.002	1463580.005
1996-05-03	Current	B	2-High	0.735970974	1303500.002	1463550.005
1996-05-03	Current	B	2-High	0.749064982	1303530.002	1463550.005
1996-05-03	Current	B	2-High	0.728839993	1303560.002	1463550.005
1996-05-03	Current	B	2-High	0.712480009	1303590.002	1463550.005
1996-05-03	Current	B	2-High	0.559742987	1303620.002	1463550.005
1996-05-03	Current	B	2-High	0.756752014	1303500.002	1463520.005
1996-05-03	Current	B	2-High	0.712585986	1303530.002	1463520.005
1996-05-03	Current	B	2-High	0.773572028	1303560.002	1463520.005
1996-05-03	Current	B	2-High	0.770309985	1303500.002	1463490.005
2003	Current	D	3-Medium	0.796464026	1306020.002	1455690.005
2003	Current	D	3-Medium	0.438304991	1306050.002	1455690.005
2003	Current	D	3-Medium	0.432260007	1305990.002	1455660.005
2003	Current	D	3-Medium	0.794164002	1306020.002	1455660.005
2003	Current	D	3-Medium	0.794164002	1306050.002	1455660.005
2003	Current	D	3-Medium	0.437020004	1306080.002	1455660.005
2003	Current	D	3-Medium	0.385434985	1305990.002	1455630.005
2003	Current	D	3-Medium	0.78857398	1306020.002	1455630.005
2003	Current	D	3-Medium	0.800997019	1306050.002	1455630.005
2003	Current	D	3-Medium	0.471329987	1306080.002	1455630.005
2003	Current	D	3-Medium	0.702310979	1306020.002	1455600.005
2003	Current	D	3-Medium	0.792948008	1306050.002	1455600.005
2003	Current	D	3-Medium	0.806713998	1306080.002	1455600.005
2003	Current	D	3-Medium	0.797610998	1306110.002	1455600.005
2003	Current	D	3-Medium	0.710973978	1306050.002	1455570.005
2003	Current	D	3-Medium	0.800997019	1306080.002	1455570.005
2003	Current	D	3-Medium	0.806713998	1306110.002	1455570.005
2003	Current	D	3-Medium	0.792948008	1306080.002	1455540.005
2003	Current	D	3-Medium	0.632084012	1306140.002	1455450.005
2003	Current	D	3-Medium	0.639889002	1306140.002	1455420.005
2003	Current	D	3-Medium	0.703247011	1306170.002	1455420.005
2001-04-01	Current	AB	2-High	0.189429	1269720.002	1445820.005

2001-04-01	Current	AB	2-High	0.192179993	1269750.002	1445820.005
2001-04-01	Current	AB	2-High	0.416785985	1269780.002	1445820.005
2001-04-01	Current	AB	2-High	0.741611004	1269750.002	1445700.005
2001-04-01	Current	AB	2-High	0.212220997	1269750.002	1445670.005
2001-04-01	Current	AB	2-High	0.746631026	1269780.002	1445670.005
2001-04-01	Current	AB	2-High	0.171439007	1269780.002	1445640.005
2001-04-01	Current	AB	2-High	0.756742001	1269810.002	1445640.005
2001-04-01	Current	AB	2-High	0.759181023	1269840.002	1445610.005
2001-04-01	Current	AB	2-High	0.712638974	1269810.002	1445580.005
2001-04-01	Current	AB	2-High	0.700971007	1269840.002	1445580.005
2001-04-01	Current	AB	2-High	0.741611004	1269660.002	1445550.005
2001-04-01	Current	AB	2-High	0.745395005	1269690.002	1445550.005
2001-04-01	Current	AB	2-High	0.746631026	1269720.002	1445550.005
2001-04-01	Current	AB	2-High	0.712638974	1269750.002	1445550.005
2001-04-01	Current	AB	2-High	0.750141025	1269780.002	1445550.005
2001-04-01	Current	AB	2-High	0.582899988	1269810.002	1445550.005
2000	Current	A?	2-High	0.595830977	1306530.002	1456410.005
2000	Current	A?	2-High	0.497135013	1306560.002	1456410.005
2000	Current	A?	2-High	0.298593014	1306440.002	1456380.005
2000	Current	A?	2-High	0.621999979	1306470.002	1456380.005
2000	Current	A?	2-High	0.62450099	1306500.002	1456380.005
2000	Current	A?	2-High	0.607522011	1306530.002	1456380.005
2000	Current	A?	2-High	0.586775005	1306560.002	1456380.005
2000	Current	A?	2-High	0.616771996	1306470.002	1456350.005
2000	Current	A?	2-High	0.619386017	1306500.002	1456350.005
2000	Current	A?	2-High	0.625733018	1306530.002	1456350.005
2000	Current	A?	2-High	0.532405972	1306560.002	1456350.005
2000	Current	A?	2-High	0.708577991	1306380.002	1456290.005
2000	Current	A?	2-High	0.79776299	1306410.002	1456290.005
2000	Current	A?	2-High	0.78362298	1306440.002	1456290.005
2000	Current	A?	2-High	0.709812999	1306350.002	1456260.005
2000	Current	A?	2-High	0.800997019	1306380.002	1456260.005
2000	Current	A?	2-High	0.783636987	1306410.002	1456260.005
2000	Current	A?	2-High	0.433562011	1306380.002	1456230.005
2001-05-13	Current	A?	3-Medium	0.845734	1266270.002	1445370.005
2001-05-13	Current	A?	3-Medium	0.793591976	1266240.002	1445340.005
2001-05-13	Current	A?	3-Medium	0.838469982	1266270.002	1445340.005
2001-05-13	Current	A?	3-Medium	0.799983025	1266300.002	1445340.005
2001-05-13	Current	A?	3-Medium	0.703971028	1266180.002	1445310.005
2001-05-13	Current	A?	3-Medium	0.769954979	1266210.002	1445310.005
2001-05-13	Current	A?	3-Medium	0.850246012	1266240.002	1445310.005
2001-05-13	Current	A?	3-Medium	0.822854996	1266270.002	1445310.005
2001-05-13	Current	A?	3-Medium	0.789714992	1266300.002	1445310.005
2001-05-13	Current	A?	3-Medium	0.784807026	1266150.002	1445280.005
2001-05-13	Current	A?	3-Medium	0.800522029	1266180.002	1445280.005
2001-05-13	Current	A?	3-Medium	0.841072977	1266210.002	1445280.005
2001-05-13	Current	A?	3-Medium	0.797671974	1266240.002	1445280.005

2001-05-13	Current	A?	3-Medium	0.657163978	1266060.002	1445250.005
2001-05-13	Current	A?	3-Medium	0.732136011	1266090.002	1445250.005
2001-05-13	Current	A?	3-Medium	0.823637009	1266120.002	1445250.005
2001-05-13	Current	A?	3-Medium	0.788336992	1266150.002	1445250.005
2010	Current	D	2-High	0.306903005	1265370.002	1458600.005
2010	Current	D	2-High	0.445921004	1265400.002	1458600.005
2010	Current	D	2-High	0.414627999	1265430.002	1458600.005
2010	Current	D	2-High	0.456707001	1265370.002	1458570.005
2010	Current	D	2-High	0.458483011	1265400.002	1458570.005
2010	Current	D	2-High	0.458483011	1265430.002	1458570.005
2010	Current	D	2-High	0.45323801	1265370.002	1458540.005
2010	Current	D	2-High	0.45323801	1265400.002	1458540.005
2010	Current	D	2-High	0.449712008	1265370.002	1458510.005
2010	Current	D	2-High	0.451472998	1265400.002	1458510.005
2010	Current	D	2-High	0.372355998	1265340.002	1458480.005
2010	Current	D	2-High	0.418172985	1265370.002	1458480.005
2010	Current	D	2-High	0.406468987	1265400.002	1458480.005
2010	Current	D	2-High	0.385304987	1265430.002	1458480.005
2010	Current	D	2-High	0.411193013	1265370.002	1458450.005
2010	Current	D	2-High	0.386536002	1265400.002	1458450.005
1998-2000	Current	C	3-Medium	0.780879021	1295580.002	1460640.005
1998-2000	Current	C	3-Medium	0.636515975	1295610.002	1460640.005
1998-2000	Current	C	3-Medium	0.774697006	1295550.002	1460610.005
1998-2000	Current	C	3-Medium	0.772592008	1295580.002	1460610.005
1998-2000	Current	C	3-Medium	0.630611002	1295610.002	1460610.005
1998-2000	Current	C	3-Medium	0.618800998	1295640.002	1460610.005
1998-2000	Current	C	3-Medium	0.775887012	1295520.002	1460580.005
1998-2000	Current	C	3-Medium	0.772592008	1295550.002	1460580.005
1998-2000	Current	C	3-Medium	0.733066022	1295580.002	1460580.005
1998-2000	Current	C	3-Medium	0.624705017	1295610.002	1460580.005
1998-2000	Current	C	3-Medium	0.771396995	1295520.002	1460550.005
1998-2000	Current	C	3-Medium	0.731525004	1295550.002	1460550.005
1998-2000	Current	C	3-Medium	0.633449972	1295580.002	1460550.005
1998-2000	Current	C	3-Medium	0.768998981	1295520.002	1460520.005
1998-2000	Current	C	3-Medium	0.698175013	1295550.002	1460520.005
1998-05-18	Current	ABr	2-High	0.127513006	1298910.002	1518240.005
1998-05-18	Current	ABr	2-High	0.096638799	1298850.002	1518210.005
1998-05-18	Current	ABr	2-High	0.167145997	1298880.002	1518210.005
1998-05-18	Current	ABr	2-High	0.127009004	1298910.002	1518210.005
1998-05-18	Current	ABr	2-High	0.12387	1298940.002	1518210.005
1998-05-18	Current	ABr	2-High	0.096638799	1298820.002	1518180.005
1998-05-18	Current	ABr	2-High	0.265195012	1298850.002	1518180.005
1998-05-18	Current	ABr	2-High	0.603654027	1298880.002	1518180.005
1998-05-18	Current	ABr	2-High	0.119800001	1298910.002	1518180.005
1998-05-18	Current	ABr	2-High	0.102169	1298940.002	1518180.005
1998-05-18	Current	ABr	2-High	0.286839992	1298820.002	1518150.005
1998-05-18	Current	ABr	2-High	0.260414988	1298850.002	1518150.005

1998-05-18	Current	ABr	2-High	0.582931995	1298880.002	1518150.005
1998-05-18	Current	ABr	2-High	0.696721971	1298790.002	1518120.005
1998-05-18	Current	ABr	2-High	0.285562009	1298820.002	1518120.005
1998-05-18	Current	ABr	2-High	0.696721971	1298700.002	1518030.005
1995-03-22	Current	CD	2-High	0.547384977	1315590.002	1509420.005
1995-03-22	Current	CD	2-High	0.549305022	1315560.002	1509390.005
1995-03-22	Current	CD	2-High	0.551227987	1315590.002	1509390.005
1995-03-22	Current	CD	2-High	0.554037988	1315530.002	1509360.005
1995-03-22	Current	CD	2-High	0.557896018	1315560.002	1509360.005
1995-03-22	Current	CD	2-High	0.557896018	1315530.002	1509330.005
1995-03-22	Current	CD	2-High	0.374229997	1315440.002	1509270.005
1995-03-22	Current	CD	2-High	0.384665012	1315470.002	1509270.005
1995-03-22	Current	CD	2-High	0.389483005	1315500.002	1509270.005
1995-03-22	Current	CD	2-High	0.457497001	1315440.002	1509240.005
1995-03-22	Current	CD	2-High	0.470669001	1315470.002	1509240.005
1995-03-22	Current	CD	2-High	0.506030023	1315500.002	1509240.005
1995-03-22	Current	CD	2-High	0.61086899	1315440.002	1509210.005
1995-03-22	Current	CD	2-High	0.606940985	1315470.002	1509210.005
1995-03-22	Current	CD	2-High	0.603015006	1315500.002	1509210.005
2001-04-01	Current	C	3-Medium	0.589092016	1270320.002	1445460.005
2001-04-01	Current	C	3-Medium	0.741057992	1270380.002	1445430.005
2001-04-01	Current	C	3-Medium	0.820147991	1270410.002	1445430.005
2001-04-01	Current	C	3-Medium	0.807672024	1270470.002	1445430.005
2001-04-01	Current	C	3-Medium	0.819283009	1270500.002	1445430.005
2001-04-01	Current	C	3-Medium	0.709693015	1270530.002	1445430.005
2001-04-01	Current	C	3-Medium	0.79993403	1270560.002	1445430.005
2001-04-01	Current	C	3-Medium	0.806989014	1270650.002	1445430.005
2001-04-01	Current	C	3-Medium	0.80528599	1270680.002	1445430.005
2001-04-01	Current	C	3-Medium	0.81685102	1270470.002	1445400.005
2001-04-01	Current	C	3-Medium	0.717794001	1270590.002	1445400.005
2001-04-01	Current	C	3-Medium	0.709075987	1270620.002	1445400.005
2001-04-01	Current	C	3-Medium	0.815744996	1270470.002	1445370.005
2001-04-01	Current	C	3-Medium	0.805415988	1270500.002	1445340.005
2001-04-01	Current	C	3-Medium	0.798206985	1270530.002	1445280.005
2001-04-01	Current	C	3-Medium	0.802954972	1270530.002	1445250.005
2001-04-01	Current	C	3-Medium	0.792994022	1270590.002	1445220.005
2001-04-01	Current	C	3-Medium	0.787732005	1270620.002	1445190.005
1998-2000	Current	A	2-High	0.791863024	1304730.002	1457970.005
1998-2000	Current	A	2-High	0.647489011	1304760.002	1457970.005
1998-2000	Current	A	2-High	0.647489011	1304730.002	1457940.005
1998-2000	Current	A	2-High	0.641587973	1304760.002	1457940.005
1998-2000	Current	A	2-High	0.791863024	1304700.002	1457910.005
1998-2000	Current	A	2-High	0.643555999	1304730.002	1457910.005
1998-2000	Current	A	2-High	0.635684013	1304760.002	1457910.005
1998-2000	Current	A	2-High	0.643555999	1304730.002	1457880.005
1998-2000	Current	A	2-High	0.622740984	1304760.002	1457880.005
1998-2000	Current	A	2-High	0.649455011	1304730.002	1457850.005

1998-2000	Current	A	2-High	0.690842986	1304760.002	1457850.005
1998-2000	Current	A	2-High	0.733552992	1304730.002	1457820.005
1998-2000	Current	A	2-High	0.690842986	1304760.002	1457820.005
1998-2000	Current	A	2-High	0.42080301	1304730.002	1457790.005
1998-2000	Current	A	2-High	0.417423993	1304760.002	1457790.005
1998-2000	Current	A	2-High	0.133673996	1304790.002	1457790.005
1998-2000	Current	A	2-High	0.116099998	1304760.002	1457760.005
1998-2000	Current	A	2-High	0.111872002	1304790.002	1457760.005
2004-Fall	Current	A	3-Medium	0.765137017	1290840.002	1510380.005
2004-Fall	Current	A	3-Medium	0.707005024	1290810.002	1510350.005
2004-Fall	Current	A	3-Medium	0.70520401	1290840.002	1510350.005
2004-Fall	Current	A	3-Medium	0.754799008	1290870.002	1510350.005
2004-Fall	Current	A	3-Medium	0.756522	1290900.002	1510350.005
2004-Fall	Current	A	3-Medium	0.687089026	1290930.002	1510350.005
2004-Fall	Current	A	3-Medium	0.692480981	1290810.002	1510320.005
2004-Fall	Current	A	3-Medium	0.68530798	1290840.002	1510320.005
2004-Fall	Current	A	3-Medium	0.683975995	1290870.002	1510320.005
2004-Fall	Current	A	3-Medium	0.680406988	1290900.002	1510320.005
2004-Fall	Current	A	3-Medium	0.340454012	1290930.002	1510320.005
2004-Fall	Current	A	3-Medium	0.341789991	1290960.002	1510320.005
2004-Fall	Current	A	3-Medium	0.340454012	1290990.002	1510320.005
2004-Fall	Current	A	3-Medium	0.69066602	1290810.002	1510290.005
2004-Fall	Current	A	3-Medium	0.683975995	1290840.002	1510290.005
2004-Fall	Current	A	3-Medium	0.343129992	1290810.002	1510260.005
2008-10-21	Current	E	3-Medium	0.885986984	1288620.002	1510620.005
2008-10-21	Current	E	3-Medium	0.880617976	1288650.002	1510620.005
2008-10-21	Current	E	3-Medium	0.881973028	1288680.002	1510620.005
2008-10-21	Current	E	3-Medium	0.841652989	1288710.002	1510620.005
2008-10-21	Current	E	3-Medium	0.691192985	1288620.002	1510590.005
2008-10-21	Current	E	3-Medium	0.685355008	1288650.002	1510590.005
2008-10-21	Current	E	3-Medium	0.865182996	1288680.002	1510590.005
2008-10-21	Current	E	3-Medium	0.876505017	1288710.002	1510590.005
2008-10-21	Current	E	3-Medium	0.876505017	1288740.002	1510590.005
2008-10-21	Current	E	3-Medium	0.772208989	1288680.002	1510560.005
2008-10-21	Current	E	3-Medium	0.775638998	1288710.002	1510560.005
2008-10-21	Current	E	3-Medium	0.870908022	1288740.002	1510560.005
2008-10-21	Current	E	3-Medium	0.873722017	1288770.002	1510560.005
2008-10-21	Current	E	3-Medium	0.463512987	1288710.002	1510530.005
2008-10-21	Current	E	3-Medium	0.772208989	1288740.002	1510530.005
2008-10-21	Current	E	3-Medium	0.837453008	1288770.002	1510530.005
2008-10-21	Current	E	3-Medium	0.87528199	1288800.002	1510530.005
2007-04-20	Current	BC	2-High	0.646143973	1283580.002	1479900.005
2007-04-20	Current	BC	2-High	0.652047992	1283550.002	1479870.005
2007-04-20	Current	BC	2-High	0.646143973	1283580.002	1479870.005
2007-04-20	Current	BC	2-High	0.650080025	1283580.002	1479840.005
2007-04-20	Current	BC	2-High	0.646143973	1283820.002	1479750.005
2007-04-20	Current	BC	2-High	0.654013991	1283790.002	1479720.005

2007-04-20	Current	BC	2-High	0.646143973	1283820.002	1479720.005
2007-04-20	Current	BC	2-High	0.608152986	1283850.002	1479720.005
2007-04-20	Current	BC	2-High	0.659910023	1283760.002	1479690.005
2007-04-20	Current	BC	2-High	0.619958997	1283790.002	1479690.005
2007-04-20	Current	BC	2-High	0.448749006	1283820.002	1479690.005
2007-04-20	Current	BC	2-High	0.43207401	1283850.002	1479690.005
2007-04-20	Current	BC	2-High	0.425621986	1283880.002	1479690.005
2007-04-20	Current	BC	2-High	0.544439971	1283790.002	1479660.005
2007-04-20	Current	BC	2-High	0.430754989	1283820.002	1479660.005
2007-04-20	Current	BC	2-High	0.427329004	1283850.002	1479660.005
2007-04-20	Current	BC	2-High	0.632358015	1283800.859	1479875.481
2000	Current	BC	3-Medium	0.480073005	1304580.002	1458390.005
2000	Current	BC	3-Medium	0.675410986	1304550.002	1458360.005
2000	Current	BC	3-Medium	0.481893986	1304580.002	1458360.005
2000	Current	BC	3-Medium	0.602837026	1304490.002	1458330.005
2000	Current	BC	3-Medium	0.724521995	1304520.002	1458330.005
2000	Current	BC	3-Medium	0.716657996	1304550.002	1458330.005
2000	Current	BC	3-Medium	0.675410986	1304580.002	1458330.005
2000	Current	BC	3-Medium	0.596957028	1304490.002	1458300.005
2000	Current	BC	3-Medium	0.678873003	1304520.002	1458300.005
2000	Current	BC	3-Medium	0.716657996	1304550.002	1458300.005
2000	Current	BC	3-Medium	0.718569994	1304580.002	1458300.005
2000	Current	BC	3-Medium	0.613788009	1304520.002	1458270.005
2000	Current	BC	3-Medium	0.714743018	1304550.002	1458270.005
2000	Current	BC	3-Medium	0.733992994	1304580.002	1458270.005
2000	Current	BC	3-Medium	0.619683981	1304550.002	1458240.005
2000	Current	BC	3-Medium	0.722386003	1304580.002	1458240.005
2015	Current	CDr	2-High	0.590077996	1292550.002	1461000.005
2015	Current	CDr	2-High	0.741905987	1292550.002	1460970.005
2015	Current	CDr	2-High	0.697251976	1292580.002	1460970.005
2015	Current	CDr	2-High	0.743776023	1292550.002	1460940.005
2015	Current	CDr	2-High	0.703052998	1292580.002	1460940.005
2015	Current	CDr	2-High	0.692627013	1292610.002	1460940.005
2015	Current	CDr	2-High	0.294566989	1293360.002	1460850.005
2015	Current	CDr	2-High	0.682264984	1293390.002	1460850.005
2015	Current	CDr	2-High	0.299876988	1293360.002	1460820.005
2015	Current	CDr	2-High	0.383949995	1292670.002	1460670.005
2015	Current	CDr	2-High	0.382355005	1292700.002	1460670.005
2015	Current	CDr	2-High	0.722482026	1293960.002	1460460.005
2015	Current	CDr	2-High	0.663123012	1293930.002	1460430.005
2015	Current	CDr	2-High	0.718666017	1293960.002	1460430.005
2015	Current	CDr	2-High	0.749929011	1293577.694	1460949.527
2005-03-30	Current	B	2-High	0.460608989	1263510.002	1454460.005
2005-03-30	Current	B	2-High	0.465974003	1263510.002	1454430.005
2005-03-30	Current	B	2-High	0.465974003	1263540.002	1454430.005
2005-03-30	Current	B	2-High	0.473396987	1263480.002	1454400.005
2005-03-30	Current	B	2-High	0.464183003	1263510.002	1454400.005

2005-03-30	Current	B	2-High	0.478837013	1263540.002	1454400.005
2005-03-30	Current	B	2-High	0.385264009	1263540.002	1454370.005
2005-03-30	Current	B	2-High	0.33127901	1263570.002	1454370.005
2005-03-30	Current	B	2-High	0.216549993	1263630.002	1454370.005
2005-03-30	Current	B	2-High	0.218605995	1263660.002	1454340.005
2005-03-30	Current	B	2-High	0.260105014	1263720.002	1454310.005
2005-03-30	Current	B	2-High	0.269955993	1263750.002	1454280.005
2001	Current	C	3-Medium	0.798326015	1285200.002	1448610.005
2001	Current	C	3-Medium	0.870290995	1285230.002	1448610.005
2001	Current	C	3-Medium	0.885115027	1285260.002	1448610.005
2001	Current	C	3-Medium	0.806289017	1285290.002	1448610.005
2001	Current	C	3-Medium	0.861528993	1285320.002	1448610.005
2001	Current	C	3-Medium	0.806289017	1285350.002	1448610.005
2001	Current	C	3-Medium	0.85026598	1285380.002	1448610.005
2001	Current	C	3-Medium	0.685491025	1285410.002	1448610.005
2001	Current	C	3-Medium	0.877083004	1285200.002	1448580.005
2001	Current	C	3-Medium	0.881004989	1285230.002	1448580.005
2001	Current	C	3-Medium	0.805894017	1285380.002	1448580.005
2001	Current	C	3-Medium	0.777327001	1285410.002	1448580.005
2007-03-28	Current	C	2-High	0.835260987	1293150.002	1521600.005
2007-03-28	Current	C	2-High	0.828507006	1293180.002	1521600.005
2007-03-28	Current	C	2-High	0.829985976	1293120.002	1521570.005
2007-03-28	Current	C	2-High	0.824038982	1293150.002	1521570.005
2007-03-28	Current	C	2-High	0.81962198	1293120.002	1521540.005
2007-03-28	Current	C	2-High	0.616685987	1293390.002	1521510.005
2007-03-28	Current	C	2-High	0.652571023	1293420.002	1521510.005
2007-03-28	Current	C	2-High	0.605802	1293390.002	1521480.005
2007-03-28	Current	C	2-High	0.651648998	1293690.002	1521300.005
2007-03-28	Current	C	2-High	0.642652988	1293690.002	1521270.005
2007-03-28	Current	C	2-High	0.649851024	1293660.002	1521240.005
2007-03-28	Current	C	2-High	0.646251976	1293660.002	1521210.005
2000-10-27	Historical	F	3-Medium	0.712217987	1293660.002	1460040.005
2000-10-27	Historical	F	3-Medium	0.701694012	1293690.002	1460040.005
2000-10-27	Historical	F	3-Medium	0.702591002	1293660.002	1460010.005
2000-10-27	Historical	F	3-Medium	0.703625023	1293690.002	1460010.005
2000-10-27	Historical	F	3-Medium	0.579267979	1293720.002	1460010.005
2000-10-27	Historical	F	3-Medium	0.583172023	1293660.002	1459980.005
2000-10-27	Historical	F	3-Medium	0.705554008	1293690.002	1459980.005
2000-10-27	Historical	F	3-Medium	0.581219018	1293720.002	1459980.005
2000-10-27	Historical	F	3-Medium	0.645725012	1293750.002	1459980.005
2000-10-27	Historical	F	3-Medium	0.581219018	1293660.002	1459950.005
2000-10-27	Historical	F	3-Medium	0.585125983	1293690.002	1459950.005
2000-10-27	Historical	F	3-Medium	0.260280997	1293720.002	1459950.005
2001-03-05	Current	B	2-High	0.705465019	1286100.002	1448610.005
2001-03-05	Current	B	2-High	0.789880991	1286100.002	1448580.005
2001-03-05	Current	B	2-High	0.673542023	1286130.002	1448580.005
2001-03-05	Current	B	2-High	0.618948996	1286160.002	1448580.005

2001-03-05	Current	B	2-High	0.789880991	1286130.002	1448550.005
2001-03-05	Current	B	2-High	0.652493	1286220.002	1448550.005
2001-03-05	Current	B	2-High	0.696787	1286250.002	1448550.005
2001-03-05	Current	B	2-High	0.505321026	1286370.002	1448550.005
2001-03-05	Current	B	2-High	0.792753994	1286250.002	1448520.005
2001-03-05	Current	B	2-High	0.668474972	1286280.002	1448520.005
2001-03-05	Current	B	2-High	0.732720017	1286310.002	1448520.005
2001-03-05	Current	B	2-High	0.745917022	1286340.002	1448520.005
1981-05	Current	E	3-Medium	0.797677994	1285980.002	1449000.005
1981-05	Current	E	3-Medium	0.73328799	1286010.002	1449000.005
1981-05	Current	E	3-Medium	0.758872986	1285950.002	1448970.005
1981-05	Current	E	3-Medium	0.758171976	1285980.002	1448970.005
1981-05	Current	E	3-Medium	0.795422018	1286010.002	1448970.005
1981-05	Current	E	3-Medium	0.759172022	1286040.002	1448970.005
1981-05	Current	E	3-Medium	0.759020984	1285980.002	1448940.005
1981-05	Current	E	3-Medium	0.764144003	1286010.002	1448940.005
1981-05	Current	E	3-Medium	0.759566009	1286040.002	1448940.005
1981-05	Current	E	3-Medium	0.737210989	1286070.002	1448940.005
1981-05	Current	E	3-Medium	0.755725026	1286040.002	1448910.005
1981-05	Current	E	3-Medium	0.812020004	1286070.002	1448910.005
1981-05	Current	E	3-Medium	0.739970028	1286100.002	1448910.005
2000-10-25	Current	CD	2-High	0.810764015	1305150.002	1457700.005
2000-10-25	Current	CD	2-High	0.666580021	1305060.002	1457670.005
2000-10-25	Current	CD	2-High	0.809073985	1305090.002	1457670.005
2000-10-25	Current	CD	2-High	0.816568017	1305120.002	1457670.005
2000-10-25	Current	CD	2-High	0.615518987	1304970.002	1457640.005
2000-10-25	Current	CD	2-High	0.793604016	1305000.002	1457640.005
2000-10-25	Current	CD	2-High	0.795346022	1305030.002	1457640.005
2000-10-25	Current	CD	2-High	0.80053699	1305060.002	1457640.005
2000-10-25	Current	CD	2-High	0.820969999	1305090.002	1457640.005
2000-10-25	Current	CD	2-High	0.814126015	1305120.002	1457640.005
2001-2003	Current	D	2-High	0.571865022	1285500.002	1449240.005
2001-2003	Current	D	2-High	0.810890019	1285530.002	1449240.005
2001-2003	Current	D	2-High	0.800471008	1285560.002	1449240.005
2001-2003	Current	D	2-High	0.782154024	1285590.002	1449240.005
2001-2003	Current	D	2-High	0.800471008	1285620.002	1449240.005
2001-2003	Current	D	2-High	0.800471008	1285650.002	1449240.005
2001-2003	Current	D	2-High	0.800471008	1285680.002	1449240.005
2001-2003	Current	D	2-High	0.800471008	1285710.002	1449240.005
2001-2003	Current	D	2-High	0.615019023	1285500.002	1449210.005
2001-2003	Current	D	2-High	0.774975002	1285800.002	1449210.005
2001-2003	Current	D	2-High	0.77234	1285830.002	1449210.005
2001-2003	Current	D	2-High	0.790952027	1285860.002	1449210.005
2014-08-14	Current	C	2-High	0.186012998	1321560.002	1526760.005
2014-08-14	Current	C	2-High	0.332121015	1321650.002	1526670.005
2014-08-14	Current	C	2-High	0.302451015	1321680.002	1526670.005
2014-08-14	Current	C	2-High	0.269627005	1321620.002	1526640.005

2014-08-14	Current	C	2-High	0.260120004	1321650.002	1526640.005
2014-08-14	Current	C	2-High	0.263011992	1321680.002	1526640.005
2014-08-14	Current	C	2-High	0.333819002	1321710.002	1526640.005
2014-08-14	Current	C	2-High	0.217971995	1321530.002	1526610.005
2014-08-14	Current	C	2-High	0.220492005	1321560.002	1526610.005
2014-08-14	Current	C	2-High	0.270853996	1321590.002	1526610.005
2014-08-14	Current	C	2-High	0.335000992	1321620.002	1526610.005
2014-08-14	Current	C	2-High	0.333819002	1321740.002	1526610.005
2014-08-14	Current	C	2-High	0.269627005	1321608.517	1526714.568
2012	Current	E	2-High	0.537361026	1305750.002	1511730.005
2012	Current	E	2-High	0.87035501	1305780.002	1511730.005
2012	Current	E	2-High	0.63836199	1305750.002	1511700.005
2012	Current	E	2-High	0.836875021	1305780.002	1511700.005
2012	Current	E	2-High	0.676259995	1305750.002	1511670.005
2012	Current	E	2-High	0.858767986	1305780.002	1511670.005
2012	Current	E	2-High	0.710713029	1305810.002	1511670.005
2012	Current	E	2-High	0.664507985	1305750.002	1511640.005
2012	Current	E	2-High	0.828876019	1305780.002	1511640.005
2012	Current	E	2-High	0.673443019	1305810.002	1511640.005
2012	Current	E	2-High	0.851278007	1305780.002	1511610.005
2012	Current	E	2-High	0.662160993	1305810.002	1511580.005
2005-03-30	Current	A	2-High	0.483787	1262910.002	1458060.005
2005-03-30	Current	A	2-High	0.485082	1262940.002	1458060.005
2005-03-30	Current	A	2-High	0.485082	1262970.002	1458060.005
2005-03-30	Current	A	2-High	0.375140011	1263090.002	1458060.005
2005-03-30	Current	A	2-High	0.48476401	1262820.002	1458030.005
2005-03-30	Current	A	2-High	0.48842901	1262760.002	1458000.005
2005-03-30	Current	A	2-High	0.497648001	1262520.002	1457970.005
2005-03-30	Current	A	2-High	0.49950099	1262550.002	1457970.005
2005-03-30	Current	A	2-High	0.495797992	1262580.002	1457970.005
2005-03-30	Current	A	2-High	0.492107004	1262670.002	1457970.005
2003-05-05	Current	C	2-High	0.74436599	1271400.002	1449000.005
2003-05-05	Current	C	2-High	0.755725026	1271430.002	1449000.005
2003-05-05	Current	C	2-High	0.753879011	1271460.002	1449000.005
2003-05-05	Current	C	2-High	0.703881025	1271490.002	1449000.005
2003-05-05	Current	C	2-High	0.749951005	1271370.002	1448970.005
2003-05-05	Current	C	2-High	0.709659994	1271400.002	1448970.005
2003-05-05	Current	C	2-High	0.584088981	1271430.002	1448970.005
2003-05-05	Current	C	2-High	0.570446014	1271460.002	1448970.005
2003-05-05	Current	C	2-High	0.58168602	1271400.002	1448940.005
2003-05-05	Current	C	2-High	0.520126998	1271430.002	1448940.005
2003-05-05	Current	C	2-High	0.767463982	1271100.002	1448790.005
2005-04-06	Current	D	2-High	0.515016973	1261740.002	1457940.005
2005-04-06	Current	D	2-High	0.488182992	1261740.002	1457910.005
2005-04-06	Current	D	2-High	0.536180973	1261770.002	1457910.005
2005-04-06	Current	D	2-High	0.205844998	1261740.002	1457880.005
2005-04-06	Current	D	2-High	0.524778008	1261770.002	1457880.005

2005-04-06	Current	D	2-High	0.541914999	1261740.002	1457850.005
2005-04-06	Current	D	2-High	0.534274995	1261770.002	1457850.005
2005-04-06	Current	D	2-High	0.547631979	1261740.002	1457820.005
2005-04-06	Current	D	2-High	0.538052976	1261770.002	1457820.005
2000	Current	D	2-High	0.370361	1306260.002	1456590.005
2000	Current	D	2-High	0.475957006	1306230.002	1456560.005
2000	Current	D	2-High	0.494574994	1306260.002	1456560.005
2000	Current	D	2-High	0.414294988	1306290.002	1456560.005
2000	Current	D	2-High	0.575685978	1306200.002	1456530.005
2000	Current	D	2-High	0.526853979	1306230.002	1456530.005
2000	Current	D	2-High	0.575685978	1306260.002	1456530.005
2000	Current	D	2-High	0.446577996	1306290.002	1456530.005
2000	Current	D	2-High	0.445780993	1306200.002	1456500.005
2001-05-13	Current	A?	2-High	0.719887972	1265760.002	1445790.005
2001-05-13	Current	A?	2-High	0.71606499	1265790.002	1445790.005
2001-05-13	Current	A?	2-High	0.78421998	1265820.002	1445790.005
2001-05-13	Current	A?	2-High	0.814401984	1265910.002	1445790.005
2001-05-13	Current	A?	2-High	0.77403301	1265940.002	1445790.005
2001-05-13	Current	A?	2-High	0.777622998	1265970.002	1445790.005
2001-05-13	Current	A?	2-High	0.770328999	1265820.002	1445760.005
2001-05-13	Current	A?	2-High	0.777558029	1265910.002	1445760.005
2001-05-13	Current	A?	2-High	0.766797006	1265940.002	1445760.005
2001-05-13	Current	A?	2-High	0.768612981	1265970.002	1445760.005
2001-05-13	Current	A?	2-High	0.713829994	1265940.002	1445730.005
2001-04-06	Current	D	2-High	0.607694983	1269420.002	1451460.005
2001-04-06	Current	D	2-High	0.881412983	1269450.002	1451430.005
2001-04-06	Current	D	2-High	0.841530025	1269480.002	1451430.005
2001-04-06	Current	D	2-High	0.839963973	1269510.002	1451430.005
2001-04-06	Current	D	2-High	0.850268006	1269510.002	1451400.005
2001-04-06	Current	D	2-High	0.853298008	1269540.002	1451400.005
2001-04-06	Current	D	2-High	0.891979992	1269570.002	1451400.005
2001-04-06	Current	D	2-High	0.818527997	1269600.002	1451400.005
1981-05	Current	A	2-High	0.670906007	1268220.002	1447320.005
1981-05	Current	A	2-High	0.686731994	1268160.002	1447290.005
1981-05	Current	A	2-High	0.500675023	1267890.002	1447260.005
1981-05	Current	A	2-High	0.525722027	1267920.002	1447260.005
1981-05	Current	A	2-High	0.592637002	1267950.002	1447260.005
1981-05	Current	A	2-High	0.635334015	1267980.002	1447260.005
1981-05	Current	A	2-High	0.637299001	1268010.002	1447260.005
1981-05	Current	A	2-High	0.635334015	1268040.002	1447260.005
1981-05	Current	A	2-High	0.690609992	1268130.002	1447260.005
1981-05	Current	A	2-High	0.569305003	1267511.796	1446916.712
1981-05	Current	A	2-High	0.640110016	1267734.371	1446995.529
2002-04-05	Current	C	2-High	0.32783401	1332510.002	1527990.005
2002-04-05	Current	C	2-High	0.302451015	1332420.002	1527930.005
2002-04-05	Current	C	2-High	0.273986995	1332000.002	1527900.005
2002-04-05	Current	C	2-High	0.305139005	1332030.002	1527900.005

2002-04-05	Current	C	2-High	0.339356005	1332360.002	1527900.005
2002-04-05	Current	C	2-High	0.329259008	1332390.002	1527900.005
2002-04-05	Current	C	2-High	0.255400002	1332420.002	1527900.005
2003-05-04	Current	D	2-High	0.279439986	1271790.002	1448580.005
2003-05-04	Current	D	2-High	0.683167994	1271820.002	1448580.005
2003-05-04	Current	D	2-High	0.673398972	1271850.002	1448580.005
2003-05-04	Current	D	2-High	0.767699003	1271790.002	1448550.005
2003-05-04	Current	D	2-High	0.641490996	1271820.002	1448550.005
2003-05-04	Current	D	2-High	0.773127019	1271760.002	1448520.005
2003-05-04	Current	D	2-High	0.771322012	1271790.002	1448520.005
2003-05-04	Current	D	2-High	0.378468007	1271820.002	1448520.005
2003-05-04	Current	D	2-High	0.739439011	1271790.002	1448490.005
1957-04-28	Current	D	2-High	0.579118013	1305480.002	1487340.005
1957-04-28	Current	D	2-High	0.584976017	1305510.002	1487340.005
1957-04-28	Current	D	2-High	0.58693099	1305540.002	1487340.005
1957-04-28	Current	D	2-High	0.588886976	1305570.002	1487340.005
1957-04-28	Current	D	2-High	0.592803001	1305600.002	1487340.005
1957-04-28	Current	D	2-High	0.559122026	1305630.002	1487340.005
1957-04-28	Current	D	2-High	0.594762981	1305660.002	1487340.005
1957-04-28	Current	D	2-High	0.600646973	1305690.002	1487340.005
2009-07-08	Current	AB	2-High	0.138410002	1246110.002	1446210.005
2009-07-08	Current	AB	2-High	0.354447991	1246170.002	1446180.005
2009-07-08	Current	AB	2-High	0.362066001	1246230.002	1446150.005
2009-07-08	Current	AB	2-High	0.362066001	1246260.002	1446120.005
2009-07-08	Current	AB	2-High	0.370644003	1246290.002	1446090.005
2009-07-08	Current	AB	2-High	0.366822988	1246320.002	1446060.005
2009-07-08	Current	AB	2-High	0.332004994	1246350.002	1446030.005
2009-07-08	Current	AB	2-High	0.358307987	1246440.002	1445910.005
2009-07-08	Current	AB	2-High	0.347622991	1246470.002	1445880.005
2015	Current	D	2-High	0.110303998	1354590.002	1520610.005
2015	Current	D	2-High	0.109748997	1354620.002	1520610.005
2015	Current	D	2-High	0.112241	1354560.002	1520580.005
2015	Current	D	2-High	0.101609997	1354590.002	1520580.005
2015	Current	D	2-High	0.102127001	1354620.002	1520580.005
2015	Current	D	2-High	0.114298999	1354650.002	1520580.005
2015	Current	D	2-High	0.086769603	1354560.002	1520550.005
2015	Current	D	2-High	0.050329801	1354590.002	1520550.005
2015	Current	D	2-High	0.065958902	1354620.002	1520550.005
2010?	Current	E	2-High	0.713234007	1335810.002	1494150.005
2010?	Current	E	2-High	0.749671996	1335780.002	1494120.005
2010?	Current	E	2-High	0.608030975	1335810.002	1494120.005
2010?	Current	E	2-High	0.608030975	1335840.002	1494120.005
2010?	Current	E	2-High	0.751525998	1335780.002	1494090.005
2010?	Current	E	2-High	0.751525998	1335810.002	1494090.005
2010?	Current	E	2-High	0.616815984	1335840.002	1494090.005
2010?	Current	E	2-High	0.137737006	1335810.002	1494060.005
1997-06-04	Current	D	2-High	0.799605012	1295040.002	1456860.005

1997-06-04	Current	D	2-High	0.743893981	1295070.002	1456860.005
1997-06-04	Current	D	2-High	0.733421981	1295100.002	1456860.005
1997-06-04	Current	D	2-High	0.369576007	1295040.002	1456830.005
1997-06-04	Current	D	2-High	0.324681997	1295070.002	1456830.005
1997-06-04	Current	D	2-High	0.224803999	1295100.002	1456830.005
1997-06-04	Current	D	2-High	0.219571993	1295070.002	1456800.005
1997-06-04	Current	D	2-High	0.218770996	1295100.002	1456800.005
2012-03-16	Current	CD	2-High	0.00554191	1323900.002	1449690.005
2012-03-16	Current	CD	2-High	0.081489101	1323930.002	1449690.005
2012-03-16	Current	CD	2-High	0.081904002	1323960.002	1449690.005
2012-03-16	Current	CD	2-High	0.019058701	1323900.002	1449660.005
2012-03-16	Current	CD	2-High	0.075052299	1323930.002	1449660.005
2012-03-16	Current	CD	2-High	0.0983482	1323960.002	1449660.005
2012-03-16	Current	CD	2-High	0.019100999	1323900.002	1449630.005
2012-03-16	Current	CD	2-High	0.077639997	1323930.002	1449630.005
2012-03-16	Current	CD	2-High	0.099172004	1323960.002	1449630.005
1998-2000	Current	B	2-High	0.514431	1303890.002	1461210.005
1998-2000	Current	B	2-High	0.856850982	1303920.002	1461210.005
1998-2000	Current	B	2-High	0.859816015	1303890.002	1461180.005
1998-2000	Current	B	2-High	0.852172971	1303920.002	1461180.005
1998-2000	Current	B	2-High	0.865653992	1303950.002	1461180.005
1998-2000	Current	B	2-High	0.579267979	1303890.002	1461150.005
1998-2000	Current	B	2-High	0.774769008	1303920.002	1461150.005
1998-2000	Current	B	2-High	0.865653992	1303950.002	1461150.005
1998-2000	Current	B	2-High	0.562609971	1303920.002	1461120.005
2003-03-02	Current	D	2-High	0.547133982	1269030.002	1447110.005
2003-03-02	Current	D	2-High	0.550971985	1269060.002	1447110.005
2003-03-02	Current	D	2-High	0.663922012	1268970.002	1447080.005
2003-03-02	Current	D	2-High	0.688059986	1269000.002	1447080.005
2003-03-02	Current	D	2-High	0.761014998	1269030.002	1447080.005
2003-03-02	Current	D	2-High	0.76284498	1268940.002	1447050.005
2003-03-02	Current	D	2-High	0.768307984	1268970.002	1447050.005
2003-03-02	Current	D	2-High	0.757344007	1269000.002	1447050.005
2001-02-04	Current	A	3-Medium	0.810980976	1286550.002	1448190.005
2001-02-04	Current	A	3-Medium	0.815263987	1286580.002	1448190.005
2001-02-04	Current	A	3-Medium	0.808569014	1286610.002	1448190.005
2001-02-04	Current	A	3-Medium	0.80744499	1286640.002	1448190.005
2001-02-04	Current	A	3-Medium	0.811761975	1286520.002	1448160.005
2001-02-04	Current	A	3-Medium	0.808569014	1286550.002	1448160.005
2001-02-04	Current	A	3-Medium	0.802917004	1286580.002	1448160.005
2001-02-04	Current	A	3-Medium	0.714134991	1286310.002	1448040.005
2001	Current	CD	2-High	0.85651201	1283880.002	1448100.005
2001	Current	CD	2-High	0.854331017	1283820.002	1448070.005
2001	Current	CD	2-High	0.761003017	1283850.002	1448070.005
2001	Current	CD	2-High	0.774815023	1283880.002	1448070.005
2001	Current	CD	2-High	0.849188983	1283790.002	1448040.005
2001	Current	CD	2-High	0.792187989	1283820.002	1448040.005

2001	Current	CD	2-High	0.85917598	1283790.002	1448010.005
2003-05-13	Current	C	2-High	0.844604015	1273410.002	1446450.005
2003-05-13	Current	C	2-High	0.839923978	1273440.002	1446450.005
2003-05-13	Current	C	2-High	0.82801199	1273470.002	1446450.005
2003-05-13	Current	C	2-High	0.716010988	1273380.002	1446420.005
2003-05-13	Current	C	2-High	0.833586991	1273410.002	1446420.005
2003-05-13	Current	C	2-High	0.776193976	1273440.002	1446420.005
2003-05-13	Current	C	2-High	0.682959974	1273470.002	1446420.005
2003-05-13	Current	C	2-High	0.598461986	1273380.002	1446390.005
2006-11-14	Current	A	2-High	0.294203997	1266150.002	1452780.005
2006-11-14	Current	A	2-High	0.273434013	1266120.002	1452750.005
2006-11-14	Current	A	2-High	0.231141999	1266150.002	1452750.005
2006-11-14	Current	A	2-High	0.30370599	1266090.002	1452720.005
2006-11-14	Current	A	2-High	0.213052005	1266120.002	1452720.005
2006-11-14	Current	A	2-High	0.231141999	1266150.002	1452720.005
2000-04-12	Current	CD	2-High	0.413053989	1298790.002	1521150.005
2000-04-12	Current	CD	2-High	0.490348995	1298790.002	1521120.005
2000-04-12	Current	CD	2-High	0.515606999	1298760.002	1521090.005
2000-04-12	Current	CD	2-High	0.751806974	1298490.002	1521000.005
2000-04-12	Current	CD	2-High	0.762076974	1298520.002	1521000.005
2011-11-05	Current	Ci	2-High	0.222849995	1305960.002	1512690.005
2011-11-05	Current	Ci	2-High	0.220265999	1305990.002	1512690.005
2011-11-05	Current	Ci	2-High	0.118069001	1305960.002	1512660.005
2011-11-05	Current	Ci	2-High	0.221802995	1305990.002	1512660.005
2011-11-05	Current	Ci	2-High	0.211954996	1306020.002	1512660.005
1977	Current	D	2-High	0.317018002	1271220.002	1451610.005
1977	Current	D	2-High	0.387686014	1271400.002	1451370.005
1977	Current	D	2-High	0.372931004	1271310.002	1451340.005
1977	Current	D	2-High	0.402339011	1271340.002	1451340.005
1977	Current	D	2-High	0.399051994	1271370.002	1451340.005
1977	Current	D	2-High	0.384095013	1271250.002	1451310.005
1977	Current	D	2-High	0.410629988	1271280.002	1451310.005
2001	Current	D	2-High	0.646570027	1285920.002	1448310.005
2001	Current	D	2-High	0.619744003	1285830.002	1448280.005
2001	Current	D	2-High	0.815747976	1285860.002	1448280.005
2001	Current	D	2-High	0.827763021	1285890.002	1448280.005
2001	Current	D	2-High	0.797095001	1285920.002	1448280.005
2001	Current	D	2-High	0.774429023	1285860.002	1448250.005
1998-2000	Current	A	2-High	0.599618018	1303590.002	1461840.005
1998-2000	Current	A	2-High	0.591782987	1303620.002	1461840.005
1998-2000	Current	A	2-High	0.589827001	1303650.002	1461840.005
1998-2000	Current	A	2-High	0.589827001	1303680.002	1461840.005
1998-2000	Current	A	2-High	0.593739986	1303710.002	1461840.005
1998-2000	Current	A	2-High	0.621908009	1303740.002	1461810.005
1992-1993	Current	A	2-High	0.613435984	1253130.002	1444920.005
1992-1993	Current	A	2-High	0.621523976	1253130.002	1444890.005
1992-1993	Current	A	2-High	0.603628993	1253130.002	1444860.005

1992-1993	Current	A	2-High	0.607550025	1253130.002	1444830.005
1992-1993	Current	A	2-High	0.622438014	1253130.002	1444800.005
1992-1993	Current	A	2-High	0.617595017	1253130.002	1444770.005
2006	Current	C?	2-High	0.831802011	1304100.002	1494960.005
2006	Current	C?	2-High	0.834999025	1304130.002	1494960.005
2006	Current	C?	2-High	0.307094991	1304100.002	1494930.005
2006	Current	C?	2-High	0.311199009	1304130.002	1494930.005
2006	Current	C?	2-High	0.312577009	1304160.002	1494930.005
2006	Current	C?	2-High	0.842872024	1304190.002	1494930.005
2006-06	Current	C?r	2-High	0.858299971	1290720.002	1511400.005
2006-06	Current	C?r	2-High	0.858299971	1290720.002	1511370.005
2006-06	Current	C?r	2-High	0.856814027	1290720.002	1511340.005
2006-06	Current	C?r	2-High	0.758033991	1290720.002	1511310.005
2017-04	Current	C	2-High	0.114859	1295400.002	1507410.005
2017-04	Current	C	2-High	0.096382499	1295430.002	1507410.005
2017-04	Current	C	2-High	0.542050004	1295490.002	1507410.005
2017-04	Current	C	2-High	0.139296994	1295520.002	1507410.005
2017-04	Current	C	2-High	0.133077994	1295796.43	1507353.689
2017-04	Current	C	2-High	0.056764301	1295352.827	1507308.152
2017-04	Current	C	2-High	0.111135997	1295637.446	1507362.056
2017-04	Current	C	2-High	0.139947996	1295676.15	1507367.448
2017-04	Current	C	2-High	0.123364002	1295363.403	1507333.356
2014-04-15	Current	C	2-High	0.231151	1292760.002	1465800.005
2014-04-15	Current	C	2-High	0.240605995	1292790.002	1465800.005
2014-04-15	Current	C	2-High	0.294750005	1292820.002	1465800.005
2014-04-15	Current	C	2-High	0.212110996	1292790.002	1465770.005
2014-04-15	Current	C	2-High	0.297396988	1292850.002	1465770.005
2014-04-15	Current	C	2-High	0.302747011	1292880.002	1465770.005
1994-04-12	Current	A	2-High	0.128147006	1305690.002	1512750.005
1994-04-12	Current	A	2-High	0.070150703	1305720.002	1512750.005
1994-04-12	Current	A	2-High	0.130649999	1305660.002	1512720.005
1994-04-12	Current	A	2-High	0.068803102	1305690.002	1512720.005
1994-04-12	Current	A	2-High	0.129168004	1305660.002	1512690.005
1994-04-12	Current	A	2-High	0.124279	1305660.002	1512660.005
2000	Current	B	2-High	0.613647997	1305870.002	1457070.005
2000	Current	B	2-High	0.608770013	1305900.002	1457070.005
2000	Current	B	2-High	0.608470023	1305840.002	1457040.005
2000	Current	B	2-High	0.630886972	1305870.002	1457040.005
2000	Current	B	2-High	0.693579972	1305780.002	1457010.005
2000	Current	B	2-High	0.58197701	1305810.002	1457010.005
2000	Current	B	2-High	0.58197701	1305810.002	1456980.005
2006-06	Current	D?r	2-High	0.901903987	1290360.002	1511310.005
2006-06	Current	D?r	2-High	0.878132999	1290390.002	1511310.005
2006-06	Current	D?r	2-High	0.899478972	1290420.002	1511310.005
2006-06	Current	D?r	2-High	0.624961972	1290450.002	1511310.005
2006-06	Current	D?r	2-High	0.509958029	1290360.002	1511280.005
2006-06	Current	D?r	2-High	0.817798018	1290390.002	1511280.005

2006-06	Current	D	2-High	0.655520022	1290630.002	1511430.005
2006-06	Current	D	2-High	0.778518021	1290660.002	1511430.005
2006-06	Current	D	2-High	0.657485008	1290630.002	1511400.005
2006-06	Current	D	2-High	0.708462	1290660.002	1511400.005
2006-06	Current	D	2-High	0.630761027	1290600.002	1511370.005
2008-06-12	Current	C	2-High	0.58208102	1290450.002	1510350.005
2008-06-12	Current	C	2-High	0.812294006	1290360.002	1510320.005
2008-06-12	Current	C	2-High	0.810609996	1290390.002	1510320.005
2008-06-12	Current	C	2-High	0.803812981	1290420.002	1510320.005
2008-06-12	Current	C	2-High	0.737587988	1290450.002	1510320.005
2004-11-01	Current	AB	2-High	0.531940997	1288410.002	1479240.005
2004-11-01	Current	AB	2-High	0.530040026	1288440.002	1479240.005
2004-11-01	Current	AB	2-High	0.212193996	1288320.002	1479210.005
2004-11-01	Current	AB	2-High	0.561273992	1288350.002	1479210.005
2004-11-01	Current	AB	2-High	0.456874996	1288380.002	1479210.005
2003-03-13	Current	D	2-High	0.754791021	1270800.002	1448640.005
2003-03-13	Current	D	2-High	0.754157007	1270800.002	1448610.005
2003-03-13	Current	D	2-High	0.777263999	1270530.002	1448550.005
2003-03-13	Current	D	2-High	0.669008017	1270560.002	1448520.005
2003-03-13	Current	D	2-High	0.75207603	1270737.027	1448589.652
1996-06	Current	D	2-High	0.494042009	1331970.002	1506570.005
1996-06	Current	D	2-High	0.666383028	1331910.002	1506540.005
1996-06	Current	D	2-High	0.57318902	1331940.002	1506540.005
1996-06	Current	D	2-High	0.616801023	1331850.002	1506510.005
1996-06	Current	D	2-High	0.578969002	1331880.002	1506510.005
2016-05-06	Current	D?	2-High	0.021056199	1288410.002	1494180.005
2016-05-06	Current	D?	2-High	0.0279072	1288440.002	1494180.005
2016-05-06	Current	D?	2-High	0.028108601	1288410.002	1494150.005
2016-05-06	Current	D?	2-High	0.027311699	1288440.002	1494150.005
1999-03-29	Current	D	2-High	0.711143017	1322310.002	1480080.005
1999-03-29	Current	D	2-High	0.714976013	1322340.002	1480080.005
1999-03-29	Current	D	2-High	0.722836018	1322370.002	1480080.005
1999-03-29	Current	D	2-High	0.594713986	1322340.002	1480050.005
1999-03-29	Current	D	2-High	0.620490015	1322370.002	1480050.005
2002-02-02	Current	C	2-High	0.787732005	1270380.002	1445100.005
2002-02-02	Current	C	2-High	0.689383984	1270410.002	1445100.005
2002-02-02	Current	C	2-High	0.813504994	1270230.002	1444980.005
2002-02-02	Current	C	2-High	0.801554024	1270260.002	1444950.005
2002-02-02	Current	C	2-High	0.823319972	1270171.343	1444998.916
2001-04-01	Current	D	2-High	0.78333497	1266300.002	1443510.005
2001-04-01	Current	D	2-High	0.67928201	1266300.002	1443480.005
2001-04-01	Current	D	2-High	0.598812997	1266330.002	1443480.005
2001-04-01	Current	D	2-High	0.67928201	1266330.002	1443450.005
2005-03-31	Current	A	2-High	0.267347008	1264530.002	1454910.005
2005-03-31	Current	A	2-High	0.584971011	1264500.002	1454880.005
2005-03-31	Current	A	2-High	0.573270977	1264530.002	1454880.005
2005-03-31	Current	A	2-High	0.596956015	1264440.002	1454850.005

2005-03-31	Current	A	2-High	0.583018005	1264470.002	1454850.005
1997-06-04	Current	D	2-High	0.903896987	1296300.002	1457250.005
1997-06-04	Current	D	2-High	0.895529985	1296270.002	1457220.005
1997-06-04	Current	D	2-High	0.894689977	1296240.002	1457190.005
2001-07-31	Current	D	2-High	0.604880989	1269330.002	1445130.005
2001-07-31	Current	D	2-High	0.565705001	1269360.002	1445130.005
2001-07-31	Current	D	2-High	0.611626029	1269300.002	1445100.005
2001-07-31	Current	D	2-High	0.328646004	1269300.002	1445070.005
1977	Current	E	2-High	0.368497014	1264680.002	1455180.005
1977	Current	E	2-High	0.370052993	1264710.002	1455150.005
2012	Current	E	2-High	0.605863988	1304970.002	1512810.005
2012	Current	E	2-High	0.618345976	1305000.002	1512780.005
2012	Current	E	2-High	0.176633	1304970.002	1512720.005
2012	Current	E	2-High	0.175105006	1304970.002	1512690.005
2005-03-31	Current	CD	2-High	0.487511009	1264530.002	1455900.005
2005-03-31	Current	CD	2-High	0.401271999	1264560.002	1455900.005
2006	Current	B	2-High	0.701411009	1303740.002	1494660.005
2006	Current	B	2-High	0.662096977	1303710.002	1494630.005
2006	Current	B	2-High	0.703644991	1303680.002	1494600.005
2003-04-29	Current	B	2-High	0.180245996	1263510.002	1456170.005
2003-04-29	Current	B	2-High	0.174123004	1263510.002	1456140.005
2003-04-29	Current	B	2-High	0.173278004	1263510.002	1456110.005
2003-04-29	Current	B	2-High	0.172437996	1263510.002	1456080.005
2005-04-06	Current	C	2-High	0.48842901	1262730.002	1457760.005
2005-04-06	Current	C	2-High	0.486595005	1262760.002	1457760.005
2005-04-06	Current	C	2-High	0.48476401	1262790.002	1457760.005
2004-05-15	Current	B	2-High	0.867326975	1267230.002	1446270.005
2004-05-15	Current	B	2-High	0.86334002	1267230.002	1446240.005
2001-05-07	Current	D	2-High	0.732609987	1300020.002	1498560.005
2001-05-07	Current	D	2-High	0.789227009	1299960.002	1498530.005
2001-05-07	Current	D	2-High	0.732609987	1300020.002	1498530.005
2013-04	Current	D	2-High	0.062470902	1336830.002	1520190.005
2013-04	Current	D	2-High	0.062795699	1336800.002	1520160.005
2013-04	Current	D	2-High	0.193918005	1336830.002	1520160.005
2009-04-20	Current	D?	2-High	0.908352017	1322430.002	1483680.005
2009-04-20	Current	D?	2-High	0.895425022	1322430.002	1483650.005
2009-04-20	Current	D?	2-High	0.907795012	1322460.002	1483650.005
2005-05	Current	D	2-High	0.830003023	1302210.002	1495080.005
2005-05	Current	D	2-High	0.831999004	1302240.002	1495080.005
2005-05	Current	D	2-High	0.810387015	1302240.002	1495050.005
2011	Current	CD	2-High	0.535811007	1292730.002	1449270.005
2011	Current	CD	2-High	0.181260005	1292760.002	1449270.005
2007-04-17	Current	C	2-High	0.115281001	1337100.002	1513560.005
2007-04-17	Current	C	2-High	0.100580998	1337130.002	1513560.005
2007-04-17	Current	C	2-High	0.08072	1337160.002	1513560.005
1994-06	Current	C	2-High	0.878709018	1267050.002	1444590.005
1994-06	Current	C	2-High	0.870370984	1267020.002	1444500.005

2007-11-28	Current	A	2-High	0.248705	1251450.002	1441920.005
1993-08-06	Current	B	2-High	0.465449989	1311030.002	1503030.005
1993-08-06	Current	B	2-High	0.127724007	1311060.002	1503030.005
1993-08-06	Current	B	2-High	0.753198981	1310910.002	1503000.005
1993-08-06	Current	B	2-High	0.788065016	1310940.002	1503000.005
2003-04-29	Current	B?	2-High	0.179266006	1263630.002	1456290.005
2003-04-29	Current	B?	2-High	0.124429002	1263570.002	1456260.005
2005-04-05	Current	C	2-High	0.537446976	1263900.002	1455420.005
2005-04-05	Current	C	2-High	0.612614989	1263900.002	1455390.005
2006-07-06	Current	CD	2-High	0.799870014	1267650.002	1447920.005
2006-07-06	Current	CD	2-High	0.842028975	1267680.002	1447920.005
1998-2000	Current	C	2-High	0.760140002	1294350.002	1460520.005
1998-2000	Current	C	2-High	0.743032992	1294272.001	1460526.397
2006-07-06	Current	D	2-High	0.318064988	1267380.002	1447470.005
1998-2000	Current	D	2-High	0.226468995	1304910.002	1458180.005
2003-05-03	Current	D	2-High	0.712642014	1270593.346	1448867.041
2001-04-02	Current	D	2-High	0.328837007	1268400.002	1444860.005
2004-05-03	Current	BC	2-High	0.658973992	1273710.002	1443240.005
2004-05-03	Current	BC	2-High	0.774775028	1273726.806	1443170.59
2001	Current	D	2-High	0.745696008	1286220.002	1448340.005
2003-05-14	Current	D	2-High	0.745675981	1273686.203	1442978.818
2016-05-05	Current	D	2-High	0.733089983	1310880.002	1517040.005
2003-03-13	Current	D	2-High	0.663347006	1272424.1	1445950.524
2016-05-05	Current	D	2-High	0.227891997	1311120.002	1518540.005
2001	Historical	F	2-High	0.846042991	1285920.002	1450260.005
2010-04-13	Current	D	2-High	0.177424997	1329040.518	1479040.687
2010-04-13	Current	D	2-High	0.391653001	1329061.952	1479050.257
2005-Fall	Current	D	2-High	0.187804997	1314527.879	1509098.456
2003-05-03	Current	D	2-High	0.734135985	1270699.913	1448904.6
				0.716103971	1277220.002	1437840.005
				0.319674999	1277100.002	1437660.005
				0.322490007	1277130.002	1437660.005
				0.713163018	1277160.002	1437660.005
				0.32457	1277130.002	1437630.005
				0.686896026	1276680.002	1437240.005
				0.684948981	1276710.002	1437240.005
				0.659170985	1276740.002	1437240.005
				0.202700004	1276770.002	1437240.005
				0.696844995	1276680.002	1437210.005
				0.725637019	1278240.002	1436670.005
				0.71035099	1277340.002	1436640.005
				0.712270975	1277370.002	1436640.005
				0.718666971	1278210.002	1436640.005
				0.698541999	1277430.002	1436610.005
				0.716103971	1277460.002	1436610.005
				0.719926	1277490.002	1436610.005
				0.725637019	1278210.002	1436610.005

0.719926	1277610.002	1436580.005
0.718666971	1278180.002	1436580.005
0.728416026	1278150.002	1436550.005
0.493173987	1278180.002	1436550.005
0.717778027	1278150.002	1436520.005
0.483814001	1278150.002	1436490.005
0.491346985	1278120.002	1436460.005
0.482003003	1278150.002	1436460.005
0.485628992	1278120.002	1436430.005
0.403299004	1278150.002	1436430.005
0.496838003	1278090.002	1436400.005
0.485628992	1278120.002	1436400.005
0.333936989	1278270.201	1436724.456
0.723735988	1277685.605	1436515.531
0.721872985	1277721.636	1436459.279
0.308423012	1276596.647	1437170.269
0.22281	1276574.931	1437154.523
0.703342021	1267590.002	1432770.005
0.704586983	1267620.002	1432770.005
0.533393025	1268640.002	1432710.005
0.694410026	1267440.002	1432680.005
0.69156599	1267350.002	1432620.005
0.812223971	1268850.002	1432560.005
0.328658998	1266840.002	1432500.005
0.684677005	1271700.002	1432410.005
0.59740001	1271700.002	1432380.005
0.624197006	1271790.002	1432260.005
0.54698801	1271820.002	1432260.005
0.421312004	1271400.002	1432200.005
0.409595996	1271430.002	1432200.005
0.721213996	1269630.002	1432050.005
0.536931992	1271580.002	1432020.005
0.595227003	1271610.002	1431960.005
0.630172014	1271670.002	1431930.005
0.504938006	1271700.002	1431930.005
0.390439004	1269090.002	1431900.005
0.812223971	1269180.002	1431870.005
0.713437974	1269150.002	1431840.005
0.728721023	1269270.002	1431840.005
0.801818013	1269270.002	1431810.005
0.321491987	1270290.002	1431630.005
0.319435	1270290.002	1431600.005
0.614543974	1271070.002	1431270.005
0.51494801	1271140.904	1431243.357
0.392729998	1271839.979	1431852.731
0.460646003	1270216.76	1432005.233
0.422847986	1268998.768	1431858.019

0.630293012	1269732.547	1432051.766
0.730363011	1269564.774	1432059.834
0.703251004	1269481.884	1432095.536
0.764190018	1271264.686	1432760.98
0.723635018	1266022.481	1431931.821
0.780157983	1268915.107	1432552.503
0.733242989	1271107.627	1432924.401
0.642969012	1271031.368	1432948.706
0.607770026	1268683.268	1432764.414
0.645066977	1266565.594	1432449.253
0.640946984	1266608.648	1432473.057
0.690257013	1268021.215	1432781.926
0.701218009	1267887.858	1432778.852
0.611715019	1273980.002	1428660.005
0.607918024	1274100.002	1428660.005
0.626619995	1273980.002	1428630.005
0.612942994	1274010.002	1428630.005
0.614171982	1274070.002	1428630.005
0.607918024	1274100.002	1428630.005
0.624073982	1273980.002	1428600.005
0.580762982	1274070.002	1428570.005
0.79382199	1273590.002	1427520.005
0.818481028	1273632.548	1427581.4
0.575430989	1274067.796	1428432.046
0.734013021	1272673.576	1428410.354
0.660341024	1271866.924	1429582.397
0.396959007	1274700.002	1421520.005
0.29806301	1274700.002	1421490.005
0.368039012	1274670.002	1421430.005
0.301452011	1274460.002	1421340.005
0.215278998	1274460.002	1421310.005
0.26809001	1274460.002	1421280.005
0.615503013	1274940.002	1421280.005
0.647014022	1275000.002	1421280.005
0.632743001	1275030.002	1421280.005
0.581062973	1275060.002	1421280.005
0.520690978	1275090.002	1421280.005
0.318221003	1274490.002	1421250.005
0.60155201	1274850.002	1421250.005
0.702921987	1274880.002	1421250.005
0.709164023	1274910.002	1421250.005
0.610521972	1274970.002	1421250.005
0.608861983	1275000.002	1421250.005
0.603175998	1274520.002	1421220.005
0.609751999	1274550.002	1421220.005
0.320820004	1274580.002	1421220.005
0.320820004	1274610.002	1421220.005

0.263047993	1274820.002	1421220.005
0.587342978	1274850.002	1421220.005
0.610521972	1274880.002	1421220.005
0.634283006	1274910.002	1421220.005
0.293242991	1274520.002	1421190.005
0.60295701	1274550.002	1421190.005
0.619768977	1274580.002	1421190.005
0.313771993	1274610.002	1421190.005
0.313226998	1274640.002	1421190.005
0.298815995	1274670.002	1421190.005
0.305346996	1274820.002	1421190.005
0.619768977	1274670.002	1421160.005
0.623462975	1274700.002	1421160.005
0.325500995	1274730.002	1421160.005
0.65267998	1274760.002	1421160.005
0.674583018	1274790.002	1421160.005
0.609751999	1274820.002	1421160.005
0.665633023	1274730.002	1421130.005
0.674709022	1274760.002	1421130.005
0.835763991	1273499.852	1443293.951
0.916894019	1299526.67	1456756.853
0.660769999	1295700.002	1520370.005
0.158732995	1295760.002	1520370.005
0.914484978	1295910.002	1520370.005
0.914484978	1295940.002	1520370.005
0.653447986	1295700.002	1520340.005
0.154902995	1295760.002	1520340.005
0.40802899	1295940.002	1520340.005
0.396299988	1295970.002	1520340.005
0.360368997	1295970.002	1520310.005
0.127737001	1295880.002	1520280.005
0.67366302	1296510.002	1520040.005
0.733918011	1296510.002	1520010.005
0.310393006	1296510.002	1519980.005
0.732119977	1296540.002	1519980.005
0.193808004	1295426.793	1520604.93
0.243605003	1295593.69	1520610.39
0.812672019	1295624.527	1520617.147
0.00477683	1240369.49	1419083.964
0.00595996	1240676.032	1419026.488
0.00251037	1225042.373	1411324.612

PopNumber	EstPlantsMax	Resilience
29	2000	very high
29	2000	very high
29	2000	very high
29	2000	very high
29	2000	very high
29	2000	very high
29	2000	very high
29	2000	very high
29	2000	very high
29	2000	very high
29	2000	very high
29	2000	very high
29	2000	very high
29	2000	very high
29	2000	very high
29	2000	very high
29	2000	very high
29	2000	very high
29	2000	very high
29	2000	very high
29	2000	very high
29	2000	very high
29	2000	very high
29	2000	very high
29	2000	very high
29	2000	very high
29	2000	very high
29	2000	very high
29	2000	very high
29	2000	very high
29	2000	very high
29	2000	very high
29	2000	very high
29	2000	very high
29	2000	very high
29	2000	very high
29	2000	very high
29	2000	very high
29	2000	very high
29	2000	very high
29	2000	very high
29	2000	very high
29	2000	very high
29	2000	very high
29	2000	very high
29	2000	very high

Unique Pop Number
1
2
3
23
29
31
96
99
100
125
154
176
177
178
179
214
216
217
227
243
245
247
276
302
308
312
321
44
77
232
316
32
59
93
98
157
158
248
252
272
274
275
287
292
295
296

29	2000	very high	298
29	2000	very high	303
29	2000	very high	304
29	2000	very high	311
29	2000	very high	318
29	2000	very high	4
29	2000	very high	5
29	2000	very high	206
29	2000	very high	208
29	2000	very high	271
29	2000	very high	279
29	2000	very high	291
29	2000	very high	293
29	2000	very high	297
29	2000	very high	299
29	2000	very high	300
29	2000	very high	306
29	2000	very high	309
29	2000	very high	317
29	2000	very high	320
29	2000	very high	
29	2000	very high	
29	2000	very high	
29	2000	very high	
29	2000	very high	
29	2000	very high	
29	2000	very high	
29	2000	very high	
29	2000	very high	
29	2000	very high	
29	2000	very high	
29	2000	very high	
29	2000	very high	
29	2000	very high	
29	2000	very high	
29	2000	very high	
29	2000	very high	
29	2000	very high	
29	2000	very high	
29	2000	very high	
29	2000	very high	
29	2000	very high	
29	2000	very high	
29	2000	very high	
29	2000	very high	
29	2000	very high	
29	2000	very high	

29	2000	very high
29	2000	very high
29	2000	very high
29	2000	very high
29	2000	very high
29	2000	very high
29	2000	very high
29	2000	very high
29	2000	very high
29	2000	very high
29	2000	very high
29	2000	very high
29	2000	very high
29	2000	very high
29	2000	very high
29	2000	very high
29	2000	very high
29	2000	very high
29	2000	very high
29	2000	very high
29	2000	very high
29	2000	very high
29	2000	very high
29	2000	very high
29	2000	very high
29	2000	very high
29	2000	very high
29	2000	very high
29	2000	very high
29	2000	very high
29	2000	very high
29	2000	very high
29	2000	very high
29	2000	very high
29	2000	very high
29	2000	very high
29	2000	very high
29	2000	very high
29	2000	very high
29	2000	very high
29	2000	very high
29	2000	very high
29	2000	very high
29	2000	very high
29	2000	very high
29	2000	very high
29	2000	very high

29	2000	very high
29	2000	very high
29	2000	very high
29	2000	very high
29	2000	very high
29	2000	very high
29	2000	very high
29	2000	very high
29	2000	very high
29	2000	very high
29	2000	very high
29	2000	very high
29	2000	very high
29	2000	very high
29	2000	very high
29	2000	very high
29	2000	very high
29	2000	very high
29	2000	very high
29	2000	very high
29	2000	very high
29	2000	very high
29	2000	very high
29	2000	very high
29	2000	very high
29	2000	very high
29	2000	very high
29	2000	very high
29	2000	very high
29	2000	very high
29	2000	very high
29	2000	very high
29	2000	very high
29	2000	very high
29	2000	very high
29	2000	very high
29	2000	very high
29	2000	very high
29	2000	very high
29	2000	very high
29	2000	very high
29	2000	very high
29	2000	very high
29	2000	very high
29	2000	very high
29	2000	very high
29	2000	very high

29	2000	very high
29	2000	very high
29	2000	very high
29	2000	very high
29	2000	very high
29	2000	very high
29	2000	very high
29	2000	very high
29	2000	very high
29	2000	very high
29	2000	very high
29	2000	very high
29	2000	very high
29	2000	very high
29	2000	very high
29	2000	very high
29	2000	very high
29	2000	very high
29	2000	very high
29	2000	very high
29	2000	very high
29	2000	very high
29	2000	very high
29	2000	very high
29	2000	very high
29	2000	very high
29	2000	very high
29	2000	very high
29	2000	very high
29	2000	very high
29	2000	very high
29	2000	very high
29	2000	very high
29	2000	very high
29	2000	very high
29	2000	very high
29	2000	very high
29	2000	very high
29	2000	very high
29	2000	very high
29	2000	very high
29	2000	very high
29	2000	very high
29	2000	very high
29	2000	very high
29	2000	very high
29	2000	very high

29	2000	very high
29	2000	very high
29	2000	very high
29	2000	very high
29	2000	very high
29	2000	very high
29	2000	very high
29	2000	very high
29	2000	very high
29	2000	very high
29	2000	very high
29	2000	very high
29	2000	very high
29	2000	very high
29	2000	very high
29	2000	very high
29	2000	very high
29	2000	very high
29	2000	very high
29	2000	very high
29	2000	very high
29	2000	very high
29	2000	very high
29	2000	very high
29	2000	very high
29	2000	very high
29	2000	very high
29	2000	very high
29	2000	very high
29	2000	very high
29	2000	very high
29	2000	very high
29	2000	very high
29	2000	very high
29	2000	very high
29	2000	very high
29	2000	very high
29	2000	very high
29	2000	very high
29	2000	very high
29	2000	very high
29	2000	very high
29	2000	very high
29	2000	very high
29	2000	very high
29	2000	very high
29	2000	very high

29	2000	very high	
29	2000	very high	
29	2000	very high	
100	2000	very high	
100	2000	very high	0.782687936
100	2000	very high	
100	2000	very high	
100	2000	very high	
100	2000	very high	
100	2000	very high	
100	2000	very high	
100	2000	very high	
100	2000	very high	
100	2000	very high	
100	2000	very high	
100	2000	very high	
100	2000	very high	
100	2000	very high	
100	2000	very high	
100	2000	very high	
100	2000	very high	
100	2000	very high	
100	2000	very high	
100	2000	very high	
100	2000	very high	
100	2000	very high	
100	2000	very high	
100	2000	very high	
100	2000	very high	
100	2000	very high	
100	2000	very high	
100	2000	very high	
100	2000	very high	
100	2000	very high	
100	2000	very high	
100	2000	very high	
100	2000	very high	
100	2000	very high	
100	2000	very high	
100	2000	very high	
100	2000	very high	
100	2000	very high	
100	2000	very high	
100	2000	very high	
100	2000	very high	
100	2000	very high	
100	2000	very high	

100	2000	very high
100	2000	very high
100	2000	very high
100	2000	very high
100	2000	very high
100	2000	very high
100	2000	very high
100	2000	very high
100	2000	very high
100	2000	very high
100	2000	very high
100	2000	very high
100	2000	very high
100	2000	very high
100	2000	very high
100	2000	very high
100	2000	very high
100	2000	very high
100	2000	very high
100	2000	very high
100	2000	very high
100	2000	very high
100	2000	very high
100	2000	very high
100	2000	very high
100	2000	very high
100	2000	very high
100	2000	very high
100	2000	very high
100	2000	very high
100	2000	very high
100	2000	very high
100	2000	very high
100	2000	very high
100	2000	very high
100	2000	very high
100	2000	very high
100	2000	very high
100	2000	very high
100	2000	very high
100	2000	very high
100	2000	very high
100	2000	very high
100	2000	very high
100	2000	very high
100	2000	very high
100	2000	very high

100	2000	very high
100	2000	very high
100	2000	very high
100	2000	very high
100	2000	very high
100	2000	very high
100	2000	very high
100	2000	very high
100	2000	very high
100	2000	very high
100	2000	very high
100	2000	very high
100	2000	very high
100	2000	very high
100	2000	very high
100	2000	very high
100	2000	very high
100	2000	very high
100	2000	very high
100	2000	very high
100	2000	very high
100	2000	very high
100	2000	very high
100	2000	very high
100	2000	very high
100	2000	very high
100	2000	very high
100	2000	very high
100	2000	very high
100	2000	very high
100	2000	very high
100	2000	very high
100	2000	very high
100	2000	very high
100	2000	very high
100	2000	very high
100	2000	very high
100	2000	very high
100	2000	very high
100	2000	very high
100	2000	very high
100	2000	very high
100	2000	very high
100	2000	very high
100	2000	very high
100	2000	very high
100	2000	very high

100	2000	very high
100	2000	very high
100	2000	very high
100	2000	very high
100	2000	very high
100	2000	very high
100	2000	very high
100	2000	very high
100	2000	very high
100	2000	very high
100	2000	very high
100	2000	very high
100	2000	very high
100	2000	very high
100	2000	very high
227	2000	very high
227	2000	very high
227	2000	very high
227	2000	very high
227	2000	very high
227	2000	very high
227	2000	very high
227	2000	very high
227	2000	very high
227	2000	very high
227	2000	very high
227	2000	very high
227	2000	very high
227	2000	very high
227	2000	very high
227	2000	very high
227	2000	very high
227	2000	very high
227	2000	very high
227	2000	very high
227	2000	very high
227	2000	very high
227	2000	very high
227	2000	very high
227	2000	very high
227	2000	very high
227	2000	very high
227	2000	very high
227	2000	very high
227	2000	very high
227	2000	very high
227	2000	very high

227	2000	very high
227	2000	very high
227	2000	very high
227	2000	very high
227	2000	very high
227	2000	very high
227	2000	very high
227	2000	very high
227	2000	very high
227	2000	very high
227	2000	very high
227	2000	very high
227	2000	very high
227	2000	very high
227	2000	very high
227	2000	very high
227	2000	very high
227	2000	very high
227	2000	very high
227	2000	very high
227	2000	very high
227	2000	very high
227	2000	very high
227	2000	very high
227	2000	very high
227	2000	very high
227	2000	very high
227	2000	very high
227	2000	very high
227	2000	very high
227	2000	very high
227	2000	very high
227	2000	very high
227	2000	very high
227	2000	very high
227	2000	very high
227	2000	very high
227	2000	very high
227	2000	very high
227	2000	very high
227	2000	very high
227	2000	very high
227	2000	very high
227	2000	very high
227	2000	very high
227	2000	very high
227	2000	very high

227	2000	very high
227	2000	very high
227	2000	very high
227	2000	very high
227	2000	very high
227	2000	very high
227	2000	very high
227	2000	very high
227	2000	very high
227	2000	very high
227	2000	very high
227	2000	very high
227	2000	very high
227	2000	very high
227	2000	very high
227	2000	very high
227	2000	very high
227	2000	very high
227	2000	very high
227	2000	very high
227	2000	very high
227	2000	very high
227	2000	very high
227	2000	very high
227	2000	very high
227	2000	very high
227	2000	very high
227	2000	very high
227	2000	very high
227	2000	very high
227	2000	very high
227	2000	very high
227	2000	very high
227	2000	very high
227	2000	very high
227	2000	very high
227	2000	very high
227	2000	very high
227	2000	very high
227	2000	very high
227	2000	very high
227	2000	very high
227	2000	very high
227	2000	very high
227	2000	very high
227	2000	very high
227	2000	very high

227	2000	very high
227	2000	very high
227	2000	very high
227	2000	very high
227	2000	very high
227	2000	very high
227	2000	very high
227	2000	very high
227	2000	very high
227	2000	very high
227	2000	very high
227	2000	very high
227	2000	very high
227	2000	very high
227	2000	very high
227	2000	very high
227	2000	very high
227	2000	very high
227	2000	very high
227	2000	very high
227	2000	very high
227	2000	very high
227	2000	very high
227	2000	very high
227	2000	very high
227	2000	very high
227	2000	very high
227	2000	very high
227	2000	very high
227	2000	very high
227	2000	very high
227	2000	very high
276	2000	very high
276	2000	very high
276	2000	very high
276	2000	very high
276	2000	very high
276	2000	very high
276	2000	very high
276	2000	very high
276	2000	very high
276	2000	very high
276	2000	very high
276	2000	very high
276	2000	very high
276	2000	very high
276	2000	very high
276	2000	very high
276	2000	very high
276	2000	very high
276	2000	very high
276	2000	very high
276	2000	very high

276	2000	very high
276	2000	very high
276	2000	very high
276	2000	very high
276	2000	very high
276	2000	very high
276	2000	very high
276	2000	very high
276	2000	very high
276	2000	very high
276	2000	very high
276	2000	very high
276	2000	very high
276	2000	very high
276	2000	very high
276	2000	very high
276	2000	very high
276	2000	very high
276	2000	very high
276	2000	very high
276	2000	very high
276	2000	very high
276	2000	very high
276	2000	very high
276	2000	very high
276	2000	very high
276	2000	very high
276	2000	very high
276	2000	very high
276	2000	very high
276	2000	very high
276	2000	very high
276	2000	very high
276	2000	very high
276	2000	very high
276	2000	very high
276	2000	very high
276	2000	very high
276	2000	very high
276	2000	very high
276	2000	very high
276	2000	very high
276	2000	very high
276	2000	very high
276	2000	very high
276	2000	very high
276	2000	very high

276	2000	very high
276	2000	very high
276	2000	very high
276	2000	very high
276	2000	very high
276	2000	very high
276	2000	very high
276	2000	very high
276	2000	very high
276	2000	very high
276	2000	very high
276	2000	very high
276	2000	very high
276	2000	very high
276	2000	very high
276	2000	very high
276	2000	very high
276	2000	very high
276	2000	very high
276	2000	very high
276	2000	very high
276	2000	very high
276	2000	very high
276	2000	very high
276	2000	very high
276	2000	very high
276	2000	very high
276	2000	very high
276	2000	very high
276	2000	very high
276	2000	very high
276	2000	very high
276	2000	very high
276	2000	very high
276	2000	very high
276	2000	very high
276	2000	very high
276	2000	very high
276	2000	very high
276	2000	very high
276	2000	very high
276	2000	very high
276	2000	very high
276	2000	very high
276	2000	very high
276	2000	very high
276	2000	very high

276	2000	very high
276	2000	very high
276	2000	very high
276	2000	very high
276	2000	very high
276	2000	very high
276	2000	very high
276	2000	very high
276	2000	very high
276	2000	very high
276	2000	very high
276	2000	very high
276	2000	very high
276	2000	very high
276	2000	very high
276	2000	very high
276	2000	very high
276	2000	very high
276	2000	very high
276	2000	very high
276	2000	very high
276	2000	very high
276	2000	very high
276	2000	very high
276	2000	very high
276	2000	very high
276	2000	very high
276	2000	very high
276	2000	very high
276	2000	very high
276	2000	very high
276	2000	very high
276	2000	very high
276	2000	very high
276	2000	very high
178	2000	very high
178	2000	very high
178	2000	very high
178	2000	very high
178	2000	very high
178	2000	very high
178	2000	very high
178	2000	very high
178	2000	very high
178	2000	very high
178	2000	very high
178	2000	very high
178	2000	very high

178	2000	very high
178	2000	very high
178	2000	very high
178	2000	very high
178	2000	very high
178	2000	very high
178	2000	very high
178	2000	very high
178	2000	very high
178	2000	very high
178	2000	very high
178	2000	very high
178	2000	very high
178	2000	very high
178	2000	very high
178	2000	very high
178	2000	very high
178	2000	very high
178	2000	very high
178	2000	very high
178	2000	very high
178	2000	very high
178	2000	very high
178	2000	very high
178	2000	very high
178	2000	very high
178	2000	very high
178	2000	very high
178	2000	very high
178	2000	very high
178	2000	very high
178	2000	very high
178	2000	very high
178	2000	very high
178	2000	very high
178	2000	very high
178	2000	very high
178	2000	very high
178	2000	very high
178	2000	very high
178	2000	very high
178	2000	very high
178	2000	very high
178	2000	very high
178	2000	very high
178	2000	very high
178	2000	very high

178	2000	very high
178	2000	very high
178	2000	very high
178	2000	very high
178	2000	very high
178	2000	very high
178	2000	very high
178	2000	very high
178	2000	very high
178	2000	very high
178	2000	very high
178	2000	very high
178	2000	very high
178	2000	very high
178	2000	very high
178	2000	very high
178	2000	very high
178	2000	very high
178	2000	very high
178	2000	very high
178	2000	very high
178	2000	very high
178	2000	very high
178	2000	very high
178	2000	very high
178	2000	very high
178	2000	very high
178	2000	very high
178	2000	very high
178	2000	very high
178	2000	very high
178	2000	very high
178	2000	very high
178	2000	very high
178	2000	very high
178	2000	very high
178	2000	very high
178	2000	very high
178	2000	very high
178	2000	very high
178	2000	very high
178	2000	very high
178	2000	very high
178	2000	very high
178	2000	very high
178	2000	very high
178	2000	very high

178	2000	very high
178	2000	very high
178	2000	very high
178	2000	very high
178	2000	very high
178	2000	very high
178	2000	very high
178	2000	very high
178	2000	very high
178	2000	very high
178	2000	very high
178	2000	very high
178	2000	very high
178	2000	very high
178	2000	very high
178	2000	very high
178	2000	very high
178	2000	very high
178	2000	very high
178	2000	very high
178	2000	very high
178	2000	very high
178	2000	very high
178	2000	very high
178	2000	very high
178	2000	very high
178	2000	very high
178	2000	very high
178	2000	very high
178	2000	very high
178	2000	very high
178	2000	very high
178	2000	very high
178	2000	very high
178	2000	very high
302	2000	very high
302	2000	very high
302	2000	very high
302	2000	very high
302	2000	very high
302	2000	very high
302	2000	very high
302	2000	very high
302	2000	very high
302	2000	very high
302	2000	very high
302	2000	very high
302	2000	very high
302	2000	very high
302	2000	very high
302	2000	very high
302	2000	very high
302	2000	very high
302	2000	very high

302	2000	very high
302	2000	very high
302	2000	very high
302	2000	very high
302	2000	very high
302	2000	very high
302	2000	very high
302	2000	very high
302	2000	very high
302	2000	very high
302	2000	very high
302	2000	very high
302	2000	very high
302	2000	very high
302	2000	very high
302	2000	very high
302	2000	very high
302	2000	very high
302	2000	very high
302	2000	very high
302	2000	very high
302	2000	very high
302	2000	very high
302	2000	very high
302	2000	very high
302	2000	very high
302	2000	very high
302	2000	very high
302	2000	very high
302	2000	very high
302	2000	very high
302	2000	very high
302	2000	very high
302	2000	very high
302	2000	very high
302	2000	very high
302	2000	very high
302	2000	very high
302	2000	very high
302	2000	very high
302	2000	very high
302	2000	very high
302	2000	very high
302	2000	very high
302	2000	very high
302	2000	very high
302	2000	very high

302	2000	very high
302	2000	very high
302	2000	very high
302	2000	very high
302	2000	very high
302	2000	very high
302	2000	very high
302	2000	very high
302	2000	very high
302	2000	very high
302	2000	very high
302	2000	very high
302	2000	very high
302	2000	very high
302	2000	very high
302	2000	very high
302	2000	very high
302	2000	very high
302	2000	very high
302	2000	very high
302	2000	very high
302	2000	very high
302	2000	very high
302	2000	very high
302	2000	very high
302	2000	very high
302	2000	very high
302	2000	very high
302	2000	very high
302	2000	very high
302	2000	very high
302	2000	very high
302	2000	very high
302	2000	very high
302	2000	very high
302	2000	very high
302	2000	very high
302	2000	very high
302	2000	very high
302	2000	very high
302	2000	very high
302	2000	very high
302	2000	very high
302	2000	very high
302	2000	very high
302	2000	very high
302	2000	very high

302	2000	very high
302	2000	very high
302	2000	very high
302	2000	very high
302	2000	very high
302	2000	very high
302	2000	very high
302	2000	very high
302	2000	very high
302	2000	very high
302	2000	very high
302	2000	very high
302	2000	very high
302	2000	very high
302	2000	very high
302	2000	very high
100	2000	very high
100	2000	very high
100	2000	very high
100	2000	very high
100	2000	very high
100	2000	very high
100	2000	very high
100	2000	very high
100	2000	very high
100	2000	very high
100	2000	very high
100	2000	very high
100	2000	very high
100	2000	very high
100	2000	very high
100	2000	very high
100	2000	very high
100	2000	very high
100	2000	very high
100	2000	very high
100	2000	very high
100	2000	very high
100	2000	very high
100	2000	very high
100	2000	very high
100	2000	very high
100	2000	very high
100	2000	very high
100	2000	very high
100	2000	very high
100	2000	very high

100	2000	very high
100	2000	very high
100	2000	very high
100	2000	very high
100	2000	very high
100	2000	very high
100	2000	very high
100	2000	very high
100	2000	very high
100	2000	very high
100	2000	very high
100	2000	very high
100	2000	very high
100	2000	very high
100	2000	very high
100	2000	very high
100	2000	very high
100	2000	very high
100	2000	very high
100	2000	very high
100	2000	very high
100	2000	very high
100	2000	very high
100	2000	very high
100	2000	very high
100	2000	very high
100	2000	very high
100	2000	very high
100	2000	very high
100	2000	very high
100	2000	very high
100	2000	very high
100	2000	very high
100	2000	very high
100	2000	very high
100	2000	very high
100	2000	very high
100	2000	very high
100	2000	very high
100	2000	very high
100	2000	very high
100	2000	very high
100	2000	very high
100	2000	very high
100	2000	very high
100	2000	very high
100	2000	very high

100	2000	very high
100	2000	very high
100	2000	very high
100	2000	very high
100	2000	very high
100	2000	very high
100	2000	very high
100	2000	very high
100	2000	very high
100	2000	very high
100	2000	very high
100	2000	very high
100	2000	very high
100	2000	very high
100	2000	very high
100	2000	very high
100	2000	very high
100	2000	very high
100	2000	very high
100	2000	very high
100	2000	very high
100	2000	very high
100	2000	very high
100	2000	very high
100	2000	very high
100	2000	very high
100	2000	very high
100	2000	very high
100	2000	very high
100	2000	very high
100	2000	very high
100	2000	very high
100	2000	very high
100	2000	very high
100	2000	very high
100	2000	very high
100	2000	very high
100	2000	very high
100	2000	very high
100	2000	very high
100	2000	very high
100	2000	very high
100	2000	very high
100	2000	very high
100	2000	very high
100	2000	very high
100	2000	very high
96	2000	very high
96	2000	very high
96	2000	very high
96	2000	very high
96	2000	very high
96	2000	very high

96	2000	very high
96	2000	very high
96	2000	very high
96	2000	very high
96	2000	very high
96	2000	very high
96	2000	very high
96	2000	very high
96	2000	very high
96	2000	very high
96	2000	very high
96	2000	very high
96	2000	very high
96	2000	very high
96	2000	very high
96	2000	very high
96	2000	very high
96	2000	very high
96	2000	very high
96	2000	very high
96	2000	very high
96	2000	very high
96	2000	very high
96	2000	very high
96	2000	very high
96	2000	very high
96	2000	very high
96	2000	very high
96	2000	very high
96	2000	very high
96	2000	very high
96	2000	very high
96	2000	very high
96	2000	very high
96	2000	very high
96	2000	very high
96	2000	very high
96	2000	very high
96	2000	very high
96	2000	very high
96	2000	very high
96	2000	very high
96	2000	very high
96	2000	very high
96	2000	very high
96	2000	very high
96	2000	very high

96	2000	very high
96	2000	very high
96	2000	very high
96	2000	very high
96	2000	very high
96	2000	very high
96	2000	very high
96	2000	very high
96	2000	very high
96	2000	very high
96	2000	very high
96	2000	very high
96	2000	very high
96	2000	very high
96	2000	very high
96	2000	very high
96	2000	very high
96	2000	very high
96	2000	very high
96	2000	very high
96	2000	very high
96	2000	very high
96	2000	very high
96	2000	very high
96	2000	very high
96	2000	very high
96	2000	very high
96	2000	very high
96	2000	very high
96	2000	very high
96	2000	very high
96	2000	very high
96	2000	very high
96	2000	very high
96	2000	very high
96	2000	very high
96	2000	very high
96	2000	very high
96	2000	very high
96	2000	very high
96	2000	very high
96	2000	very high
96	2000	very high
96	2000	very high
96	2000	very high
96	2000	very high
96	2000	very high

96	2000	very high
96	2000	very high
96	2000	very high
96	2000	very high
96	2000	very high
96	2000	very high
96	2000	very high
96	2000	very high
178	2000	very high
178	2000	very high
178	2000	very high
178	2000	very high
178	2000	very high
178	2000	very high
178	2000	very high
178	2000	very high
178	2000	very high
178	2000	very high
178	2000	very high
178	2000	very high
178	2000	very high
178	2000	very high
178	2000	very high
178	2000	very high
178	2000	very high
178	2000	very high
178	2000	very high
178	2000	very high
178	2000	very high
178	2000	very high
178	2000	very high
178	2000	very high
178	2000	very high
178	2000	very high
178	2000	very high
178	2000	very high
178	2000	very high
178	2000	very high
178	2000	very high
178	2000	very high
178	2000	very high
178	2000	very high
178	2000	very high
178	2000	very high
178	2000	very high
178	2000	very high
178	2000	very high

178	2000	very high
178	2000	very high
178	2000	very high
178	2000	very high
178	2000	very high
178	2000	very high
178	2000	very high
178	2000	very high
178	2000	very high
178	2000	very high
178	2000	very high
178	2000	very high
178	2000	very high
178	2000	very high
178	2000	very high
178	2000	very high
178	2000	very high
178	2000	very high
178	2000	very high
178	2000	very high
178	2000	very high
178	2000	very high
178	2000	very high
178	2000	very high
178	2000	very high
178	2000	very high
178	2000	very high
178	2000	very high
178	2000	very high
178	2000	very high
178	2000	very high
178	2000	very high
178	2000	very high
178	2000	very high
178	2000	very high
178	2000	very high
178	2000	very high
178	2000	very high
178	2000	very high
178	2000	very high
178	2000	very high
178	2000	very high
178	2000	very high
178	2000	very high
178	2000	very high
178	2000	very high
178	2000	very high

178	2000	very high
178	2000	very high
178	2000	very high
178	2000	very high
178	2000	very high
178	2000	very high
178	2000	very high
178	2000	very high
178	2000	very high
178	2000	very high
178	2000	very high
178	2000	very high
178	2000	very high
178	2000	very high
178	2000	very high
178	2000	very high
178	2000	very high
178	2000	very high
178	2000	very high
178	2000	very high
99	2000	very high
99	2000	very high
99	2000	very high
99	2000	very high
99	2000	very high
99	2000	very high
99	2000	very high
99	2000	very high
99	2000	very high
99	2000	very high
99	2000	very high
99	2000	very high
99	2000	very high
99	2000	very high
99	2000	very high
99	2000	very high
99	2000	very high
99	2000	very high
99	2000	very high
99	2000	very high
99	2000	very high
99	2000	very high
99	2000	very high
99	2000	very high
99	2000	very high
99	2000	very high
99	2000	very high

99	2000	very high
99	2000	very high
99	2000	very high
99	2000	very high
99	2000	very high
99	2000	very high
99	2000	very high
99	2000	very high
99	2000	very high
99	2000	very high
99	2000	very high
99	2000	very high
99	2000	very high
99	2000	very high
99	2000	very high
99	2000	very high
99	2000	very high
99	2000	very high
99	2000	very high
99	2000	very high
99	2000	very high
99	2000	very high
99	2000	very high
99	2000	very high
99	2000	very high
99	2000	very high
99	2000	very high
99	2000	very high
99	2000	very high
99	2000	very high
99	2000	very high
99	2000	very high
99	2000	very high
99	2000	very high
99	2000	very high
99	2000	very high
99	2000	very high
99	2000	very high
99	2000	very high
99	2000	very high
99	2000	very high
99	2000	very high
99	2000	very high
99	2000	very high
99	2000	very high
99	2000	very high
99	2000	very high

99	2000	very high
99	2000	very high
99	2000	very high
99	2000	very high
99	2000	very high
99	2000	very high
99	2000	very high
99	2000	very high
99	2000	very high
99	2000	very high
99	2000	very high
99	2000	very high
99	2000	very high
99	2000	very high
99	2000	very high
99	2000	very high
99	2000	very high
243	2000	very high
243	2000	very high
243	2000	very high
243	2000	very high
243	2000	very high
243	2000	very high
243	2000	very high
243	2000	very high
243	2000	very high
243	2000	very high
243	2000	very high
243	2000	very high
243	2000	very high
243	2000	very high
243	2000	very high
243	2000	very high
243	2000	very high
243	2000	very high
243	2000	very high
243	2000	very high
243	2000	very high
243	2000	very high
243	2000	very high
243	2000	very high
243	2000	very high
243	2000	very high
243	2000	very high
243	2000	very high
243	2000	very high
243	2000	very high

243	2000	very high
243	2000	very high
243	2000	very high
243	2000	very high
243	2000	very high
243	2000	very high
243	2000	very high
243	2000	very high
243	2000	very high
243	2000	very high
243	2000	very high
243	2000	very high
243	2000	very high
243	2000	very high
243	2000	very high
243	2000	very high
243	2000	very high
243	2000	very high
243	2000	very high
243	2000	very high
243	2000	very high
243	2000	very high
243	2000	very high
243	2000	very high
243	2000	very high
243	2000	very high
243	2000	very high
243	2000	very high
243	2000	very high
243	2000	very high
243	2000	very high
243	2000	very high
243	2000	very high
243	2000	very high
243	2000	very high
243	2000	very high
243	2000	very high
243	2000	very high
243	2000	very high
243	2000	very high
243	2000	very high
243	2000	very high
243	2000	very high
243	2000	very high
178	2000	very high
178	2000	very high
178	2000	very high

178	2000	very high
178	2000	very high
178	2000	very high
178	2000	very high
178	2000	very high
178	2000	very high
178	2000	very high
178	2000	very high
178	2000	very high
178	2000	very high
178	2000	very high
178	2000	very high
178	2000	very high
178	2000	very high
178	2000	very high
178	2000	very high
178	2000	very high
178	2000	very high
178	2000	very high
178	2000	very high
178	2000	very high
178	2000	very high
178	2000	very high
178	2000	very high
178	2000	very high
178	2000	very high
178	2000	very high
178	2000	very high
178	2000	very high
178	2000	very high
178	2000	very high
178	2000	very high
178	2000	very high
178	2000	very high
178	2000	very high
178	2000	very high
178	2000	very high
178	2000	very high
178	2000	very high
178	2000	very high
178	2000	very high
178	2000	very high
178	2000	very high
178	2000	very high
178	2000	very high
178	2000	very high
178	2000	very high

178	2000	very high
178	2000	very high
178	2000	very high
178	2000	very high
178	2000	very high
178	2000	very high
178	2000	very high
178	2000	very high
178	2000	very high
178	2000	very high
178	2000	very high
178	2000	very high
178	2000	very high
208	99	low
208	99	low
208	99	low
208	99	low
208	99	low
208	99	low
208	99	low
208	99	low
208	99	low
208	99	low
208	99	low
208	99	low
208	99	low
208	99	low
208	99	low
208	99	low
208	99	low
208	99	low
208	99	low
208	99	low
208	99	low
208	99	low
208	99	low
208	99	low
208	99	low
208	99	low
208	99	low
208	99	low
208	99	low
208	99	low
208	99	low
208	99	low
208	99	low

208	99	low
208	99	low
208	99	low
208	99	low
208	99	low
208	99	low
208	99	low
208	99	low
208	99	low
208	99	low
208	99	low
208	99	low
208	99	low
208	99	low
208	99	low
208	99	low
208	99	low
208	99	low
208	99	low
208	99	low
208	99	low
208	99	low
208	99	low
208	99	low
208	99	low
208	99	low
100	2000	very high
100	2000	very high
100	2000	very high
100	2000	very high
100	2000	very high
100	2000	very high
100	2000	very high
100	2000	very high
100	2000	very high
100	2000	very high
100	2000	very high
100	2000	very high
100	2000	very high
100	2000	very high
100	2000	very high
100	2000	very high
100	2000	very high
100	2000	very high
100	2000	very high
100	2000	very high
100	2000	very high
100	2000	very high
100	2000	very high
100	2000	very high

100	2000	very high
100	2000	very high
100	2000	very high
100	2000	very high
100	2000	very high
100	2000	very high
100	2000	very high
100	2000	very high
100	2000	very high
100	2000	very high
100	2000	very high
100	2000	very high
100	2000	very high
100	2000	very high
100	2000	very high
100	2000	very high
100	2000	very high
100	2000	very high
100	2000	very high
100	2000	very high
100	2000	very high
100	2000	very high
100	2000	very high
100	2000	very high
100	2000	very high
100	2000	very high
100	2000	very high
100	2000	very high
100	2000	very high
100	2000	very high
100	2000	very high
100	2000	very high
100	2000	very high
100	2000	very high
100	2000	very high
100	2000	very high
100	2000	very high
100	2000	very high
100	2000	very high
100	2000	very high
100	2000	very high
100	2000	very high
100	2000	very high
100	2000	very high
100	2000	very high
100	2000	very high
100	2000	very high

99	2000	very high
99	2000	very high
99	2000	very high
99	2000	very high
99	2000	very high
99	2000	very high
99	2000	very high
99	2000	very high
99	2000	very high
99	2000	very high
99	2000	very high
99	2000	very high
99	2000	very high
99	2000	very high
99	2000	very high
99	2000	very high
99	2000	very high
99	2000	very high
99	2000	very high
99	2000	very high
99	2000	very high
99	2000	very high
99	2000	very high
99	2000	very high
99	2000	very high
99	2000	very high
99	2000	very high
99	2000	very high
99	2000	very high
99	2000	very high
99	2000	very high
99	2000	very high
99	2000	very high
99	2000	very high
99	2000	very high
99	2000	very high
99	2000	very high
99	2000	very high
99	2000	very high
99	2000	very high
99	2000	very high
99	2000	very high
99	2000	very high
99	2000	very high
99	2000	very high
99	2000	very high
99	2000	very high

99	2000	very high
31	2000	very high
31	2000	very high
31	2000	very high
31	2000	very high
31	2000	very high
31	2000	very high
31	2000	very high
31	2000	very high
31	2000	very high
31	2000	very high
31	2000	very high
31	2000	very high
31	2000	very high
31	2000	very high
31	2000	very high
31	2000	very high
31	2000	very high
31	2000	very high
31	2000	very high
31	2000	very high
31	2000	very high
31	2000	very high
31	2000	very high
31	2000	very high
31	2000	very high
31	2000	very high
31	2000	very high
31	2000	very high
31	2000	very high
31	2000	very high
31	2000	very high
31	2000	very high
31	2000	very high
31	2000	very high
31	2000	very high
31	2000	very high
31	2000	very high
31	2000	very high
31	2000	very high
31	2000	very high
31	2000	very high
31	2000	very high
31	2000	very high
31	2000	very high
31	2000	very high
31	2000	very high

31	2000	very high
31	2000	very high
31	2000	very high
31	2000	very high
316	1000	high
316	1000	high
316	1000	high
316	1000	high
316	1000	high
316	1000	high
316	1000	high
316	1000	high
316	1000	high
316	1000	high
316	1000	high
316	1000	high
316	1000	high
316	1000	high
316	1000	high
316	1000	high
316	1000	high
316	1000	high
316	1000	high
316	1000	high
316	1000	high
316	1000	high
316	1000	high
316	1000	high
316	1000	high
316	1000	high
316	1000	high
316	1000	high
316	1000	high
316	1000	high
316	1000	high
316	1000	high
316	1000	high
316	1000	high
316	1000	high
316	1000	high
316	1000	high
316	1000	high
316	1000	high
316	1000	high
316	1000	high
316	1000	high
316	1000	high

316	1000	high
316	1000	high
316	1000	high
316	1000	high
316	1000	high
316	1000	high
316	1000	high
316	1000	high
232	1000	high
232	1000	high
232	1000	high
232	1000	high
232	1000	high
232	1000	high
232	1000	high
232	1000	high
232	1000	high
232	1000	high
232	1000	high
232	1000	high
232	1000	high
232	1000	high
232	1000	high
232	1000	high
232	1000	high
232	1000	high
232	1000	high
232	1000	high
232	1000	high
232	1000	high
232	1000	high
232	1000	high
232	1000	high
232	1000	high
232	1000	high
232	1000	high
232	1000	high
232	1000	high
232	1000	high
232	1000	high
232	1000	high
232	1000	high
232	1000	high
232	1000	high
232	1000	high
232	1000	high
232	1000	high

232	1000	high
232	1000	high
232	1000	high
232	1000	high
232	1000	high
232	1000	high
232	1000	high
100	2000	very high
100	2000	very high
100	2000	very high
100	2000	very high
100	2000	very high
100	2000	very high
100	2000	very high
100	2000	very high
100	2000	very high
100	2000	very high
100	2000	very high
100	2000	very high
100	2000	very high
100	2000	very high
100	2000	very high
100	2000	very high
100	2000	very high
100	2000	very high
100	2000	very high
100	2000	very high
100	2000	very high
100	2000	very high
100	2000	very high
100	2000	very high
100	2000	very high
100	2000	very high
100	2000	very high
100	2000	very high
100	2000	very high
100	2000	very high
100	2000	very high
100	2000	very high
100	2000	very high
100	2000	very high
100	2000	very high
100	2000	very high
100	2000	very high
100	2000	very high
100	2000	very high
100	2000	very high

100	2000	very high
100	2000	very high
100	2000	very high
100	2000	very high
100	2000	very high
100	2000	very high
100	2000	very high
217	2000	very high
217	2000	very high
217	2000	very high
217	2000	very high
217	2000	very high
217	2000	very high
217	2000	very high
217	2000	very high
217	2000	very high
217	2000	very high
217	2000	very high
217	2000	very high
217	2000	very high
217	2000	very high
217	2000	very high
217	2000	very high
217	2000	very high
217	2000	very high
217	2000	very high
217	2000	very high
217	2000	very high
217	2000	very high
217	2000	very high
217	2000	very high
217	2000	very high
217	2000	very high
217	2000	very high
217	2000	very high
217	2000	very high
217	2000	very high
217	2000	very high
217	2000	very high
217	2000	very high
217	2000	very high
217	2000	very high
217	2000	very high
217	2000	very high
217	2000	very high
217	2000	very high
217	2000	very high

217	2000	very high
217	2000	very high
252	500	moderate
252	500	moderate
252	500	moderate
252	500	moderate
252	500	moderate
252	500	moderate
252	500	moderate
252	500	moderate
252	500	moderate
252	500	moderate
252	500	moderate
252	500	moderate
252	500	moderate
252	500	moderate
252	500	moderate
252	500	moderate
252	500	moderate
252	500	moderate
252	500	moderate
252	500	moderate
252	500	moderate
252	500	moderate
252	500	moderate
252	500	moderate
252	500	moderate
252	500	moderate
252	500	moderate
252	500	moderate
252	500	moderate
252	500	moderate
252	500	moderate
252	500	moderate
252	500	moderate
252	500	moderate
252	500	moderate
252	500	moderate
252	500	moderate
252	500	moderate
252	500	moderate
252	500	moderate
252	500	moderate
252	500	moderate
303	500	moderate
303	500	moderate
303	500	moderate
303	500	moderate

303	500	moderate
303	500	moderate
303	500	moderate
303	500	moderate
303	500	moderate
303	500	moderate
303	500	moderate
303	500	moderate
303	500	moderate
303	500	moderate
303	500	moderate
303	500	moderate
303	500	moderate
303	500	moderate
303	500	moderate
303	500	moderate
303	500	moderate
303	500	moderate
303	500	moderate
303	500	moderate
303	500	moderate
303	500	moderate
303	500	moderate
303	500	moderate
303	500	moderate
303	500	moderate
303	500	moderate
303	500	moderate
303	500	moderate
303	500	moderate
303	500	moderate
303	500	moderate
303	500	moderate
303	500	moderate
303	500	moderate
303	500	moderate
271	99	low
271	99	low
271	99	low
271	99	low
271	99	low
271	99	low
271	99	low
271	99	low
271	99	low

271	99	low
271	99	low
271	99	low
271	99	low
271	99	low
271	99	low
271	99	low
271	99	low
271	99	low
271	99	low
271	99	low
271	99	low
271	99	low
271	99	low
271	99	low
271	99	low
271	99	low
271	99	low
271	99	low
271	99	low
271	99	low
271	99	low
271	99	low
271	99	low
271	99	low
271	99	low
271	99	low
271	99	low
271	99	low
271	99	low
271	99	low
271	99	low
271	99	low
271	99	low
271	99	low
271	99	low
271	99	low
271	99	low
99	2000	very high
99	2000	very high
99	2000	very high
99	2000	very high
99	2000	very high
99	2000	very high
99	2000	very high
99	2000	very high
99	2000	very high
99	2000	very high
99	2000	very high
99	2000	very high
99	2000	very high

99	2000	very high
99	2000	very high
99	2000	very high
99	2000	very high
99	2000	very high
99	2000	very high
99	2000	very high
99	2000	very high
99	2000	very high
99	2000	very high
99	2000	very high
99	2000	very high
99	2000	very high
99	2000	very high
99	2000	very high
99	2000	very high
99	2000	very high
99	2000	very high
99	2000	very high
99	2000	very high
99	2000	very high
99	2000	very high
99	2000	very high
99	2000	very high
99	2000	very high
99	2000	very high
99	2000	very high
154	2000	very high
154	2000	very high
154	2000	very high
154	2000	very high
154	2000	very high
154	2000	very high
154	2000	very high
154	2000	very high
154	2000	very high
154	2000	very high
154	2000	very high
154	2000	very high
154	2000	very high
154	2000	very high
154	2000	very high
154	2000	very high
154	2000	very high
154	2000	very high
154	2000	very high
154	2000	very high

154	2000	very high
154	2000	very high
154	2000	very high
154	2000	very high
154	2000	very high
154	2000	very high
154	2000	very high
154	2000	very high
154	2000	very high
154	2000	very high
154	2000	very high
154	2000	very high
154	2000	very high
154	2000	very high
154	2000	very high
154	2000	very high
154	2000	very high
99	2000	very high
99	2000	very high
99	2000	very high
99	2000	very high
99	2000	very high
99	2000	very high
99	2000	very high
99	2000	very high
99	2000	very high
99	2000	very high
99	2000	very high
99	2000	very high
99	2000	very high
99	2000	very high
99	2000	very high
99	2000	very high
99	2000	very high
99	2000	very high
99	2000	very high
99	2000	very high
99	2000	very high
99	2000	very high
99	2000	very high
99	2000	very high
99	2000	very high
99	2000	very high
99	2000	very high
99	2000	very high
99	2000	very high
99	2000	very high

99	2000	very high
99	2000	very high
99	2000	very high
99	2000	very high
99	2000	very high
99	2000	very high
99	2000	very high
99	2000	very high
99	2000	very high
32	500	moderate
32	500	moderate
32	500	moderate
32	500	moderate
32	500	moderate
32	500	moderate
32	500	moderate
32	500	moderate
32	500	moderate
32	500	moderate
32	500	moderate
32	500	moderate
32	500	moderate
32	500	moderate
32	500	moderate
32	500	moderate
32	500	moderate
32	500	moderate
32	500	moderate
32	500	moderate
32	500	moderate
32	500	moderate
32	500	moderate
32	500	moderate
32	500	moderate
32	500	moderate
32	500	moderate
32	500	moderate
32	500	moderate
32	500	moderate
32	500	moderate
32	500	moderate
32	500	moderate
32	500	moderate
32	500	moderate
98	500	moderate
98	500	moderate
98	500	moderate

98	500	moderate
98	500	moderate
98	500	moderate
98	500	moderate
98	500	moderate
98	500	moderate
98	500	moderate
98	500	moderate
98	500	moderate
98	500	moderate
98	500	moderate
98	500	moderate
98	500	moderate
98	500	moderate
98	500	moderate
98	500	moderate
98	500	moderate
98	500	moderate
98	500	moderate
98	500	moderate
98	500	moderate
98	500	moderate
98	500	moderate
98	500	moderate
98	500	moderate
98	500	moderate
98	500	moderate
98	500	moderate
98	500	moderate
98	500	moderate
96	2000	very high
96	2000	very high
96	2000	very high
96	2000	very high
96	2000	very high
96	2000	very high
96	2000	very high
96	2000	very high
96	2000	very high
96	2000	very high
96	2000	very high
96	2000	very high
96	2000	very high
96	2000	very high
96	2000	very high

96	2000	very high
96	2000	very high
96	2000	very high
96	2000	very high
96	2000	very high
96	2000	very high
96	2000	very high
96	2000	very high
96	2000	very high
96	2000	very high
96	2000	very high
96	2000	very high
96	2000	very high
96	2000	very high
96	2000	very high
96	2000	very high
96	2000	very high
96	2000	very high
96	2000	very high
96	2000	very high
96	2000	very high
98	500	moderate
98	500	moderate
98	500	moderate
98	500	moderate
98	500	moderate
98	500	moderate
98	500	moderate
98	500	moderate
98	500	moderate
98	500	moderate
98	500	moderate
98	500	moderate
98	500	moderate
98	500	moderate
98	500	moderate
98	500	moderate
98	500	moderate
98	500	moderate
98	500	moderate
98	500	moderate
98	500	moderate
98	500	moderate
98	500	moderate
98	500	moderate
98	500	moderate
98	500	moderate

98	500	moderate
98	500	moderate
98	500	moderate
98	500	moderate
98	500	moderate
98	500	moderate
98	500	moderate
98	500	moderate
98	500	moderate
274	500	moderate
274	500	moderate
274	500	moderate
274	500	moderate
274	500	moderate
274	500	moderate
274	500	moderate
274	500	moderate
274	500	moderate
274	500	moderate
274	500	moderate
274	500	moderate
274	500	moderate
274	500	moderate
274	500	moderate
274	500	moderate
274	500	moderate
274	500	moderate
274	500	moderate
274	500	moderate
274	500	moderate
274	500	moderate
274	500	moderate
274	500	moderate
274	500	moderate
274	500	moderate
274	500	moderate
274	500	moderate
274	500	moderate
274	500	moderate
274	500	moderate
274	500	moderate
274	500	moderate
274	500	moderate
98	500	moderate
98	500	moderate
98	500	moderate
98	500	moderate
98	500	moderate

98	500	moderate
98	500	moderate
98	500	moderate
98	500	moderate
98	500	moderate
98	500	moderate
98	500	moderate
98	500	moderate
98	500	moderate
98	500	moderate
98	500	moderate
98	500	moderate
98	500	moderate
98	500	moderate
98	500	moderate
98	500	moderate
98	500	moderate
98	500	moderate
98	500	moderate
98	500	moderate
98	500	moderate
98	500	moderate
98	500	moderate
98	500	moderate
98	500	moderate
98	500	moderate
98	500	moderate
178	2000	very high
178	2000	very high
178	2000	very high
178	2000	very high
178	2000	very high
178	2000	very high
178	2000	very high
178	2000	very high
178	2000	very high
178	2000	very high
178	2000	very high
178	2000	very high
178	2000	very high
178	2000	very high
178	2000	very high
178	2000	very high
178	2000	very high
178	2000	very high
178	2000	very high

178	2000	very high
178	2000	very high
178	2000	very high
178	2000	very high
178	2000	very high
178	2000	very high
178	2000	very high
178	2000	very high
178	2000	very high
178	2000	very high
178	2000	very high
178	2000	very high
178	2000	very high
178	2000	very high
100	2000	very high
100	2000	very high
100	2000	very high
100	2000	very high
100	2000	very high
100	2000	very high
100	2000	very high
100	2000	very high
100	2000	very high
100	2000	very high
100	2000	very high
100	2000	very high
100	2000	very high
100	2000	very high
100	2000	very high
100	2000	very high
100	2000	very high
100	2000	very high
100	2000	very high
100	2000	very high
100	2000	very high
100	2000	very high
100	2000	very high
100	2000	very high
100	2000	very high
100	2000	very high
100	2000	very high
100	2000	very high
100	2000	very high
100	2000	very high
100	2000	very high
100	2000	very high
100	2000	very high
100	2000	very high
214	2000	very high
214	2000	very high
214	2000	very high

214	2000	very high
214	2000	very high
214	2000	very high
214	2000	very high
214	2000	very high
214	2000	very high
214	2000	very high
214	2000	very high
214	2000	very high
214	2000	very high
214	2000	very high
214	2000	very high
214	2000	very high
214	2000	very high
214	2000	very high
214	2000	very high
214	2000	very high
214	2000	very high
214	2000	very high
214	2000	very high
214	2000	very high
214	2000	very high
214	2000	very high
214	2000	very high
214	2000	very high
214	2000	very high
178	2000	very high
178	2000	very high
178	2000	very high
178	2000	very high
178	2000	very high
178	2000	very high
178	2000	very high
178	2000	very high
178	2000	very high
178	2000	very high
178	2000	very high
178	2000	very high
178	2000	very high
178	2000	very high
178	2000	very high
178	2000	very high
178	2000	very high
178	2000	very high
178	2000	very high
178	2000	very high
178	2000	very high

178	2000	very high
178	2000	very high
178	2000	very high
178	2000	very high
178	2000	very high
178	2000	very high
178	2000	very high
178	2000	very high
178	2000	very high
99	2000	very high
99	2000	very high
99	2000	very high
99	2000	very high
99	2000	very high
99	2000	very high
99	2000	very high
99	2000	very high
99	2000	very high
99	2000	very high
99	2000	very high
99	2000	very high
99	2000	very high
99	2000	very high
99	2000	very high
99	2000	very high
99	2000	very high
99	2000	very high
99	2000	very high
99	2000	very high
99	2000	very high
99	2000	very high
99	2000	very high
99	2000	very high
99	2000	very high
99	2000	very high
99	2000	very high
99	2000	very high
99	2000	very high
99	2000	very high
99	2000	very high
99	2000	very high
99	2000	very high
99	2000	very high
99	2000	very high
99	2000	very high
99	2000	very high
99	2000	very high

99	2000	very high
99	2000	very high
99	2000	very high
99	2000	very high
99	2000	very high
99	2000	very high
99	2000	very high
99	2000	very high
99	2000	very high
99	2000	very high
99	2000	very high
99	2000	very high
99	2000	very high
99	2000	very high
99	2000	very high
99	2000	very high
99	2000	very high
99	2000	very high
304	500	moderate
304	500	moderate
304	500	moderate
304	500	moderate
304	500	moderate
304	500	moderate
304	500	moderate
304	500	moderate
304	500	moderate
304	500	moderate
304	500	moderate
304	500	moderate
304	500	moderate
304	500	moderate
304	500	moderate
304	500	moderate
304	500	moderate
304	500	moderate
304	500	moderate
304	500	moderate
304	500	moderate
248	500	moderate
248	500	moderate
248	500	moderate
248	500	moderate
248	500	moderate
248	500	moderate

248	500	moderate
248	500	moderate
248	500	moderate
248	500	moderate
248	500	moderate
248	500	moderate
248	500	moderate
248	500	moderate
248	500	moderate
248	500	moderate
248	500	moderate
248	500	moderate
248	500	moderate
248	500	moderate
248	500	moderate
248	500	moderate
248	500	moderate
248	500	moderate
248	500	moderate
247	2000	very high
247	2000	very high
247	2000	very high
247	2000	very high
247	2000	very high
247	2000	very high
247	2000	very high
247	2000	very high
247	2000	very high
247	2000	very high
247	2000	very high
247	2000	very high
247	2000	very high
247	2000	very high
247	2000	very high
247	2000	very high
247	2000	very high
247	2000	very high
247	2000	very high
247	2000	very high
247	2000	very high
247	2000	very high
247	2000	very high
247	2000	very high
247	2000	very high
216	2000	very high
216	2000	very high
216	2000	very high

216	2000	very high
216	2000	very high
216	2000	very high
216	2000	very high
216	2000	very high
216	2000	very high
216	2000	very high
216	2000	very high
216	2000	very high
216	2000	very high
216	2000	very high
216	2000	very high
216	2000	very high
216	2000	very high
216	2000	very high
216	2000	very high
216	2000	very high
216	2000	very high
216	2000	very high
216	2000	very high
216	2000	very high
125	2000	very high
125	2000	very high
125	2000	very high
125	2000	very high
125	2000	very high
125	2000	very high
125	2000	very high
125	2000	very high
125	2000	very high
125	2000	very high
125	2000	very high
125	2000	very high
125	2000	very high
125	2000	very high
125	2000	very high
125	2000	very high
125	2000	very high
125	2000	very high
125	2000	very high
125	2000	very high
245	2000	very high
245	2000	very high
245	2000	very high
245	2000	very high
245	2000	very high

245	2000	very high
245	2000	very high
245	2000	very high
245	2000	very high
245	2000	very high
245	2000	very high
245	2000	very high
245	2000	very high
245	2000	very high
245	2000	very high
245	2000	very high
245	2000	very high
245	2000	very high
245	2000	very high
245	2000	very high
245	2000	very high
245	2000	very high
245	2000	very high
245	2000	very high
216	2000	very high
216	2000	very high
216	2000	very high
216	2000	very high
216	2000	very high
216	2000	very high
216	2000	very high
216	2000	very high
216	2000	very high
216	2000	very high
216	2000	very high
216	2000	very high
216	2000	very high
216	2000	very high
216	2000	very high
216	2000	very high
216	2000	very high
216	2000	very high
216	2000	very high
216	2000	very high
216	2000	very high
216	2000	very high
216	2000	very high
216	2000	very high
176	2000	very high
176	2000	very high
176	2000	very high
176	2000	very high

176	2000	very high
176	2000	very high
176	2000	very high
176	2000	very high
176	2000	very high
176	2000	very high
176	2000	very high
176	2000	very high
176	2000	very high
176	2000	very high
176	2000	very high
176	2000	very high
176	2000	very high
176	2000	very high
176	2000	very high
176	2000	very high
176	2000	very high
176	2000	very high
216	2000	very high
216	2000	very high
216	2000	very high
216	2000	very high
216	2000	very high
216	2000	very high
216	2000	very high
216	2000	very high
216	2000	very high
216	2000	very high
216	2000	very high
216	2000	very high
216	2000	very high
216	2000	very high
216	2000	very high
216	2000	very high
216	2000	very high
216	2000	very high
216	2000	very high
216	2000	very high
216	2000	very high
216	2000	very high
216	2000	very high
232	1000	high
232	1000	high
232	1000	high
232	1000	high
232	1000	high
232	1000	high
232	1000	high

232	1000	high
232	1000	high
232	1000	high
232	1000	high
232	1000	high
232	1000	high
232	1000	high
232	1000	high
232	1000	high
232	1000	high
232	1000	high
232	1000	high
100	2000	very high
100	2000	very high
100	2000	very high
100	2000	very high
100	2000	very high
100	2000	very high
100	2000	very high
100	2000	very high
100	2000	very high
100	2000	very high
100	2000	very high
100	2000	very high
100	2000	very high
100	2000	very high
100	2000	very high
100	2000	very high
100	2000	very high
100	2000	very high
100	2000	very high
99	2000	very high
99	2000	very high
99	2000	very high
99	2000	very high
99	2000	very high
99	2000	very high
99	2000	very high
99	2000	very high
99	2000	very high
99	2000	very high
99	2000	very high
99	2000	very high
99	2000	very high
99	2000	very high
99	2000	very high
99	2000	very high
99	2000	very high

99	2000	very high
99	2000	very high
99	2000	very high
99	2000	very high
99	2000	very high
99	2000	very high
216	2000	very high
216	2000	very high
216	2000	very high
216	2000	very high
216	2000	very high
216	2000	very high
216	2000	very high
216	2000	very high
216	2000	very high
216	2000	very high
216	2000	very high
216	2000	very high
216	2000	very high
216	2000	very high
216	2000	very high
216	2000	very high
216	2000	very high
216	2000	very high
216	2000	very high
206	99	low
206	99	low
206	99	low
206	99	low
206	99	low
206	99	low
206	99	low
206	99	low
206	99	low
206	99	low
206	99	low
206	99	low
206	99	low
206	99	low
206	99	low
206	99	low
206	99	low
206	99	low
206	99	low
206	99	low
206	99	low
206	99	low
99	2000	very high

99	2000	very high
99	2000	very high
99	2000	very high
99	2000	very high
99	2000	very high
99	2000	very high
99	2000	very high
99	2000	very high
99	2000	very high
99	2000	very high
99	2000	very high
99	2000	very high
99	2000	very high
99	2000	very high
99	2000	very high
99	2000	very high
99	2000	very high
214	2000	very high
214	2000	very high
214	2000	very high
214	2000	very high
214	2000	very high
214	2000	very high
214	2000	very high
214	2000	very high
214	2000	very high
214	2000	very high
214	2000	very high
214	2000	very high
214	2000	very high
214	2000	very high
214	2000	very high
214	2000	very high
214	2000	very high
214	2000	very high
99	2000	very high
99	2000	very high
99	2000	very high
99	2000	very high
99	2000	very high
99	2000	very high
99	2000	very high
99	2000	very high
99	2000	very high
99	2000	very high
99	2000	very high
99	2000	very high
99	2000	very high
99	2000	very high

99	2000	very high
99	2000	very high
99	2000	very high
99	2000	very high
292	500	moderate
292	500	moderate
292	500	moderate
292	500	moderate
292	500	moderate
292	500	moderate
292	500	moderate
292	500	moderate
292	500	moderate
292	500	moderate
292	500	moderate
292	500	moderate
292	500	moderate
292	500	moderate
292	500	moderate
217	2000	very high
217	2000	very high
217	2000	very high
217	2000	very high
217	2000	very high
217	2000	very high
217	2000	very high
217	2000	very high
217	2000	very high
217	2000	very high
217	2000	very high
217	2000	very high
217	2000	very high
217	2000	very high
217	2000	very high
44	1000	high
44	1000	high
44	1000	high
44	1000	high
44	1000	high
44	1000	high
44	1000	high
44	1000	high
44	1000	high
44	1000	high
44	1000	high
44	1000	high
44	1000	high

44	1000	high
44	1000	high
44	1000	high
44	1000	high
179	2000	very high
179	2000	very high
179	2000	very high
179	2000	very high
179	2000	very high
179	2000	very high
179	2000	very high
179	2000	very high
179	2000	very high
179	2000	very high
179	2000	very high
179	2000	very high
179	2000	very high
179	2000	very high
99	2000	very high
99	2000	very high
99	2000	very high
99	2000	very high
99	2000	very high
99	2000	very high
99	2000	very high
99	2000	very high
99	2000	very high
99	2000	very high
99	2000	very high
99	2000	very high
99	2000	very high
99	2000	very high
99	2000	very high
99	2000	very high
99	2000	very high
214	2000	very high
214	2000	very high
214	2000	very high
214	2000	very high
214	2000	very high
214	2000	very high
214	2000	very high
214	2000	very high
214	2000	very high
214	2000	very high

214	2000	very high
214	2000	very high
214	2000	very high
214	2000	very high
214	2000	very high
214	2000	very high
214	2000	very high
214	2000	very high
178	2000	very high
178	2000	very high
178	2000	very high
178	2000	very high
178	2000	very high
178	2000	very high
178	2000	very high
178	2000	very high
178	2000	very high
178	2000	very high
178	2000	very high
178	2000	very high
178	2000	very high
178	2000	very high
178	2000	very high
178	2000	very high
178	2000	very high
178	2000	very high
178	2000	very high
178	2000	very high
178	2000	very high
178	2000	very high
178	2000	very high
178	2000	very high
178	2000	very high
178	2000	very high
178	2000	very high
178	2000	very high
178	2000	very high
178	2000	very high
178	2000	very high
178	2000	very high
178	2000	very high
178	2000	very high
178	2000	very high
272	500	moderate
272	500	moderate
272	500	moderate
272	500	moderate
272	500	moderate
272	500	moderate

272	500	moderate
272	500	moderate
272	500	moderate
272	500	moderate
272	500	moderate
272	500	moderate
272	500	moderate
272	500	moderate
272	500	moderate
272	500	moderate
272	500	moderate
214	2000	very high
214	2000	very high
214	2000	very high
214	2000	very high
214	2000	very high
214	2000	very high
214	2000	very high
214	2000	very high
214	2000	very high
214	2000	very high
214	2000	very high
214	2000	very high
214	2000	very high
214	2000	very high
214	2000	very high
214	2000	very high
217	2000	very high
217	2000	very high
217	2000	very high
217	2000	very high
217	2000	very high
217	2000	very high
217	2000	very high
217	2000	very high
217	2000	very high
217	2000	very high
217	2000	very high
217	2000	very high
217	2000	very high
217	2000	very high
217	2000	very high
177	2000	very high
177	2000	very high
177	2000	very high
177	2000	very high
177	2000	very high

177	2000	very high
177	2000	very high
177	2000	very high
177	2000	very high
177	2000	very high
177	2000	very high
177	2000	very high
100	2000	very high
100	2000	very high
100	2000	very high
100	2000	very high
100	2000	very high
100	2000	very high
100	2000	very high
100	2000	very high
100	2000	very high
100	2000	very high
100	2000	very high
100	2000	very high
291	99	low
291	99	low
291	99	low
291	99	low
291	99	low
291	99	low
291	99	low
291	99	low
291	99	low
291	99	low
291	99	low
291	99	low
217	2000	very high
217	2000	very high
217	2000	very high
217	2000	very high
217	2000	very high
217	2000	very high
217	2000	very high
217	2000	very high
217	2000	very high
217	2000	very high
217	2000	very high
217	2000	very high
100	2000	very high
100	2000	very high
100	2000	very high
100	2000	very high

100	2000	very high
100	2000	very high
100	2000	very high
100	2000	very high
100	2000	very high
100	2000	very high
100	2000	very high
100	2000	very high
100	2000	very high
100	2000	very high
100	2000	very high
100	2000	very high
100	2000	very high
100	2000	very high
100	2000	very high
100	2000	very high
100	2000	very high
100	2000	very high
100	2000	very high
100	2000	very high
100	2000	very high
214	2000	very high
214	2000	very high
214	2000	very high
214	2000	very high
214	2000	very high
214	2000	very high
214	2000	very high
214	2000	very high
214	2000	very high
214	2000	very high
100	2000	very high
100	2000	very high
100	2000	very high
100	2000	very high
100	2000	very high
100	2000	very high
100	2000	very high
100	2000	very high
100	2000	very high
100	2000	very high
100	2000	very high
100	2000	very high
100	2000	very high
100	2000	very high
308	2000	very high
308	2000	very high
308	2000	very high
308	2000	very high

308	2000	very high
308	2000	very high
308	2000	very high
308	2000	very high
308	2000	very high
308	2000	very high
308	2000	very high
308	2000	very high
308	2000	very high
295	500	moderate
295	500	moderate
295	500	moderate
295	500	moderate
295	500	moderate
295	500	moderate
295	500	moderate
295	500	moderate
295	500	moderate
295	500	moderate
295	500	moderate
295	500	moderate
176	2000	very high
176	2000	very high
176	2000	very high
176	2000	very high
176	2000	very high
176	2000	very high
176	2000	very high
176	2000	very high
176	2000	very high
176	2000	very high
247	2000	very high
247	2000	very high
247	2000	very high
247	2000	very high
247	2000	very high
247	2000	very high
247	2000	very high
247	2000	very high
247	2000	very high
247	2000	very high
247	2000	very high
247	2000	very high
176	2000	very high
176	2000	very high
176	2000	very high
176	2000	very high
176	2000	very high

176	2000	very high
176	2000	very high
176	2000	very high
176	2000	very high
214	2000	very high
214	2000	very high
214	2000	very high
214	2000	very high
214	2000	very high
214	2000	very high
214	2000	very high
214	2000	very high
214	2000	very high
99	2000	very high
99	2000	very high
99	2000	very high
99	2000	very high
99	2000	very high
99	2000	very high
99	2000	very high
99	2000	very high
99	2000	very high
99	2000	very high
99	2000	very high
247	2000	very high
247	2000	very high
247	2000	very high
247	2000	very high
247	2000	very high
247	2000	very high
247	2000	very high
247	2000	very high
99	2000	very high
99	2000	very high
99	2000	very high
99	2000	very high
99	2000	very high
99	2000	very high
99	2000	very high
99	2000	very high
99	2000	very high
99	2000	very high
99	2000	very high
59	500	moderate
59	500	moderate
59	500	moderate
59	500	moderate

59	500	moderate
59	500	moderate
59	500	moderate
247	2000	very high
247	2000	very high
247	2000	very high
247	2000	very high
247	2000	very high
247	2000	very high
247	2000	very high
247	2000	very high
247	2000	very high
98	500	moderate
98	500	moderate
98	500	moderate
98	500	moderate
98	500	moderate
98	500	moderate
98	500	moderate
98	500	moderate
287	500	moderate
287	500	moderate
287	500	moderate
287	500	moderate
287	500	moderate
287	500	moderate
287	500	moderate
287	500	moderate
287	500	moderate
306	99	low
306	99	low
306	99	low
306	99	low
306	99	low
306	99	low
306	99	low
306	99	low
306	99	low
293	99	unknown
293	99	unknown
293	99	unknown
293	99	unknown
293	99	unknown
293	99	unknown
293	99	unknown
293	99	unknown
93	500	moderate

93	500	moderate
93	500	moderate
93	500	moderate
93	500	moderate
93	500	moderate
93	500	moderate
93	500	moderate
296	500	moderate
296	500	moderate
296	500	moderate
296	500	moderate
296	500	moderate
296	500	moderate
296	500	moderate
296	500	moderate
296	500	moderate
216	2000	very high
216	2000	very high
216	2000	very high
216	2000	very high
216	2000	very high
216	2000	very high
216	2000	very high
216	2000	very high
216	2000	very high
99	2000	very high
99	2000	very high
99	2000	very high
99	2000	very high
99	2000	very high
99	2000	very high
99	2000	very high
99	2000	very high
100	2000	very high
100	2000	very high
100	2000	very high
100	2000	very high
100	2000	very high
100	2000	very high
100	2000	very high
100	2000	very high
100	2000	very high
100	2000	very high
100	2000	very high
100	2000	very high
100	2000	very high
100	2000	very high
100	2000	very high

100	2000	very high
245	2000	very high
245	2000	very high
245	2000	very high
245	2000	very high
245	2000	very high
245	2000	very high
245	2000	very high
245	2000	very high
312	2000	very high
312	2000	very high
312	2000	very high
312	2000	very high
312	2000	very high
312	2000	very high
77	1000	high
77	1000	high
77	1000	high
77	1000	high
77	1000	high
295	500	moderate
295	500	moderate
295	500	moderate
295	500	moderate
295	500	moderate
247	2000	very high
247	2000	very high
247	2000	very high
247	2000	very high
247	2000	very high
247	2000	very high
247	2000	very high
100	2000	very high
100	2000	very high
100	2000	very high
100	2000	very high
100	2000	very high
100	2000	very high
216	2000	very high
216	2000	very high
216	2000	very high
216	2000	very high
216	2000	very high
216	2000	very high
23	2000	very high
23	2000	very high
23	2000	very high

23	2000	very high
23	2000	very high
23	2000	very high
243	2000	very high
243	2000	very high
243	2000	very high
243	2000	very high
243	2000	very high
243	2000	very high
178	2000	very high
178	2000	very high
178	2000	very high
178	2000	very high
318	500	moderate
318	500	moderate
318	500	moderate
318	500	moderate
318	500	moderate
318	500	moderate
318	500	moderate
318	500	moderate
318	500	moderate
298	500	moderate
298	500	moderate
298	500	moderate
298	500	moderate
298	500	moderate
298	500	moderate
295	500	moderate
295	500	moderate
295	500	moderate
295	500	moderate
295	500	moderate
295	500	moderate
214	2000	very high
214	2000	very high
214	2000	very high
214	2000	very high
214	2000	very high
214	2000	very high
214	2000	very high
178	2000	very high
178	2000	very high
178	2000	very high
178	2000	very high
178	2000	very high
178	2000	very high

178	2000	very high
178	2000	very high
178	2000	very high
178	2000	very high
178	2000	very high
178	2000	very high
178	2000	very high
178	2000	very high
178	2000	very high
178	2000	very high
157	500	moderate
157	500	moderate
157	500	moderate
157	500	moderate
157	500	moderate
247	2000	very high
247	2000	very high
247	2000	very high
247	2000	very high
247	2000	very high
96	2000	very high
96	2000	very high
96	2000	very high
96	2000	very high
96	2000	very high
309	99	low
309	99	low
309	99	low
309	99	low
302	2000	very high
302	2000	very high
302	2000	very high
302	2000	very high
302	2000	very high
99	2000	very high
99	2000	very high
99	2000	very high
99	2000	very high
99	2000	very high
248	500	moderate
248	500	moderate
248	500	moderate
248	500	moderate
177	2000	very high
177	2000	very high
177	2000	very high
177	2000	very high

177	2000	very high
93	500	moderate
93	500	moderate
93	500	moderate
99	2000	very high
99	2000	very high
99	2000	very high
99	2000	very high
177	2000	very high
177	2000	very high
295	500	moderate
295	500	moderate
295	500	moderate
295	500	moderate
177	2000	very high
177	2000	very high
243	2000	very high
243	2000	very high
243	2000	very high
177	2000	very high
177	2000	very high
177	2000	very high
177	2000	very high
176	2000	very high
176	2000	very high
176	2000	very high
99	2000	very high
99	2000	very high
158	500	moderate
158	500	moderate
158	500	moderate
300	99	low
300	99	low
300	99	low
279	99	low
279	99	low
279	99	low
243	2000	very high
243	2000	very high
243	2000	very high
297	99	unknown
297	99	unknown
275	500	moderate
275	500	moderate
275	500	moderate
99	2000	very high
99	2000	very high

311	500	moderate
252	500	moderate
252	500	moderate
252	500	moderate
252	500	moderate
177	2000	very high
177	2000	very high
177	2000	very high
177	2000	very high
99	2000	very high
99	2000	very high
217	2000	very high
217	2000	very high
99	2000	very high
214	2000	very high
247	2000	very high
99	2000	very high
99	2000	very high
99	2000	very high
100	2000	very high
99	2000	very high
316	1000	high
245	2000	very high
317	99	low
100	2000	very high
299	99	low
299	99	low
179	2000	very high
247	2000	very high
3	2000	Very High
3	2000	Very High
3	2000	Very High
3	2000	Very High
3	2000	Very High
3	2000	Very High
3	2000	Very High
3	2000	Very High
3	2000	Very High
3	2000	Very High
3	2000	Very High
3	2000	Very High
3	2000	Very High
3	2000	Very High
3	2000	Very High
3	2000	Very High
3	2000	Very High
3	2000	Very High

3	2000	Very High
3	2000	Very High
3	2000	Very High
3	2000	Very High
3	2000	Very High
3	2000	Very High
3	2000	Very High
3	2000	Very High
3	2000	Very High
3	2000	Very High
3	2000	Very High
3	2000	Very High
3	2000	Very High
3	2000	Very High
3	2000	Very High
3	2000	Very High
3	2000	Very High
1	2000	Very High
1	2000	Very High
1	2000	Very High
1	2000	Very High
1	2000	Very High
1	2000	Very High
1	2000	Very High
1	2000	Very High
1	2000	Very High
1	2000	Very High
1	2000	Very High
1	2000	Very High
1	2000	Very High
1	2000	Very High
1	2000	Very High
1	2000	Very High
1	2000	Very High
1	2000	Very High
1	2000	Very High
1	2000	Very High
1	2000	Very High
1	2000	Very High
1	2000	Very High
1	2000	Very High
1	2000	Very High
1	2000	Very High
1	2000	Very High
1	2000	Very High
1	2000	Very High
1	2000	Very High

1	2000	Very High
1	2000	Very High
1	2000	Very High
1	2000	Very High
1	2000	Very High
1	2000	Very High
1	2000	Very High
1	2000	Very High
1	2000	Very High
1	2000	Very High
1	2000	Very High
1	2000	Very High
1	2000	Very High
1	2000	Very High
1	2000	Very High
1	2000	Very High
1	2000	Very High
1	2000	Very High
1	2000	Very High
1	2000	Very High
1	2000	Very High
1	2000	Very High
1	2000	Very High
1	2000	Very High
1	2000	Very High
1	2000	Very High
2	2000	Very High
2	2000	Very High
2	2000	Very High
2	2000	Very High
2	2000	Very High
2	2000	Very High
2	2000	Very High
2	2000	Very High
2	2000	Very High
2	2000	Very High
2	2000	Very High
2	2000	Very High
2	2000	Very High
2	2000	Very High
2	2000	Very High
2	2000	Very High
2	2000	Very High
2	2000	Very High
2	2000	Very High
2	2000	Very High
2	2000	Very High

2	2000	Very High
2	2000	Very High
2	2000	Very High
2	2000	Very High
2	2000	Very High
2	2000	Very High
2	2000	Very High
2	2000	Very High
2	2000	Very High
2	2000	Very High
2	2000	Very High
2	2000	Very High
2	2000	Very High
2	2000	Very High
2	2000	Very High
2	2000	Very High
2	2000	Very High
2	2000	Very High
2	2000	Very High
2	2000	Very High
99	2000	very high
320	99	low
321	2000	very high
321	2000	very high
321	2000	very high
321	2000	very high
321	2000	very high
321	2000	very high
321	2000	very high
321	2000	very high
321	2000	very high
321	2000	very high
321	2000	very high
321	2000	very high
321	2000	very high
321	2000	very high
321	2000	very high
321	2000	very high
321	2000	very high
4	99	low
4	99	low
5	99	low

Maxent Average	Resilience2
0.619565877	4
0.498478098	4
0.573457054	4
0.614362001	4
0.748884338	4
0.600718562	4
0.642060845	4
0.743887858	4
0.781800897	4
0.619944857	4
0.760098353	4
0.547447929	4
0.375085242	4
0.789130051	4
0.494309502	4
0.631507499	4
0.596790393	4
0.634935073	4
0.640057201	4
0.758793233	4
0.758976349	4
0.715345807	4
0.727041651	4
0.738689221	4
0.276532925	4
0.257780001	4
0.497025762	4
0.289926661	3
0.586578786	3
0.74524563	3
0.670362615	3
0.582632629	2
0.304775149	2
0.575312992	2
0.504214975	2
0.458464801	2
0.751482328	2
0.658080724	2
0.609066442	2
0.574709817	2
0.704678055	2
0.098860666	2
0.332488106	2
0.420551127	2
0.445594402	2
0.061923024	2

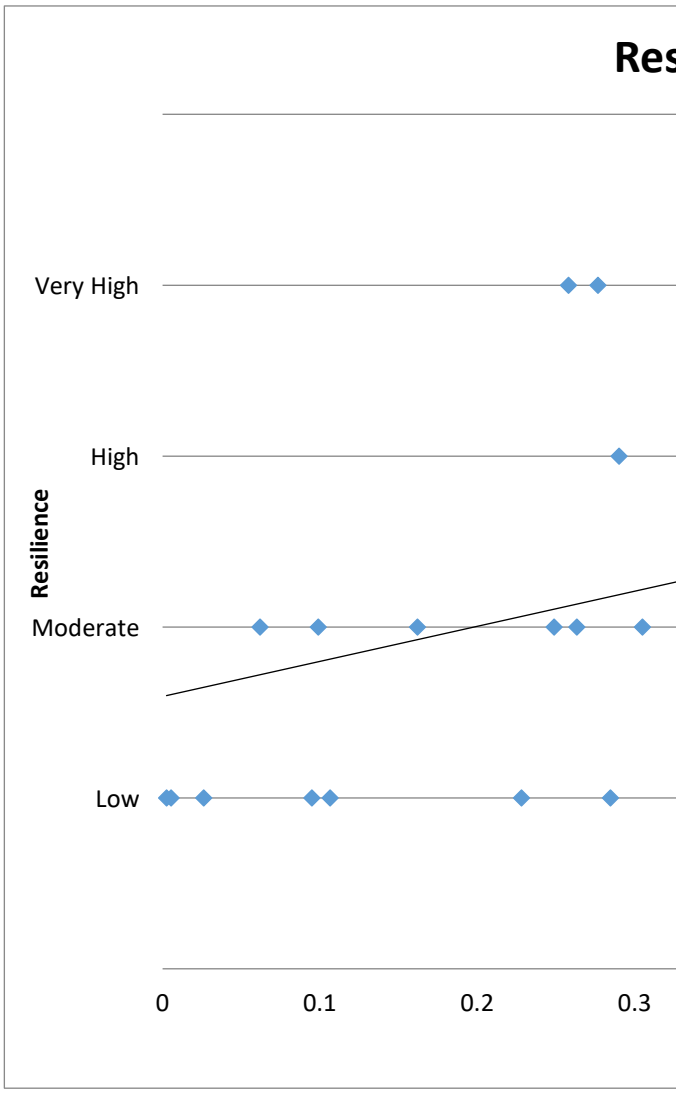

		Label
0	4	Very High
0	3	High
0	2	Moderate
0	1	Low

0.263126999	2
0.560758364	2
0.534394904	2
0.248705	2
0.161875421	2
0.005368395	1
0.00251037	1
0.682150001	1
0.607281653	1
0.665652235	1
0.90385735	1
0.716906577	1
0.617071617	1
0.358535506	1
0.284538999	1
0.106394868	1
0.094820922	1
0.026095925	1
0.227891997	1
0.916894019	1

silience vs Maxtent Score
0.4
0.5
0.6
0.7
0.8
0.9
1
Maxtent Score

From: Marshall, Michael E
To: Reid, Rebekah N
Cc: Endries, Mark
Subject: Re: Maxent write-up draft
Date: Thursday, February 22, 2018 8:47:12 AM
Attachments: image.png
Importance: High

Excellent! I'll add this to the draft, and look at Rebekah's edits/comments before I send out to the group.

Thanks,

Mike

On Thu, Feb 22, 2018 at 7:22 AM, Reid, Rebekah <rebekah_reid@fws.gov> wrote:

> Cool!
>
> Here's the spreadsheet with the graph (with text labels instead of number labels) if we need it.
>
> Rebekah Reid
>
> US Fish and Wildlife Service
> Asheville Ecological Services Field Office
> 160 Zillicoa St.
> Asheville, NC 28801
> phone: 828-258-3939 x238
> cell: 828-782-0090
>
> ***NOTE: This email correspondence and any attachments to and from this sender is subject to the Freedom of Information Act (FOIA) and may be disclosed to third parties.***
>
> On Thu, Feb 22, 2018 at 7:13 AM, Endries, Mark <mark_endries@fws.gov> wrote:
>
> > Hi All,
> >
> > Anova was the test we needed. I ran it last night and it was indeed significant! See the attached spreadsheet. What it doesn't tell us, however, is which categories are significant. But I think we can simply say we have significant differences between the categories and that the mean maxent score increases with resilience.
> >
> > Thanks!
> >
> > Mark
> >
> > **Mark Endries**
> > USFWS
> > 160 Zillicoa St
> > Asheville, NC 28801
> > Office: 828.258.3939 ext. 231
> > Mobile: 828.215.1740
> >
> > On Wed, Feb 21, 2018 at 1:29 PM, Marshall, Michael <michael_marshall@fws.gov> wrote:
> >
> > > Awesome! I'll get cracking on including this in the SSA write-up and appendices.
> > >
> > > Thanks!

Mike

On Wed, Feb 21, 2018 at 1:14 PM, Endries, Mark <mark_endries@fws.gov> wrote:

Hi All,

I've attached the latest working draft of the Maxent write-up. It's still pretty rough, but we've got a timeline!

Thanks!

Mark

Mark Endries
USFWS
160 Zillicoa St
Asheville, NC 28801
Office: 828.258.3939 ext. 231
Mobile: 828.215.1740

On Wed, Feb 21, 2018 at 10:55 AM, Reid, Rebekah <rebekah_reid@fws.gov> wrote:

It's been a long time since I've done that but Excel has that function. I'm willing to give it a whorl. Stay tuned.

Rebekah Reid

US Fish and Wildlife Service
Asheville Ecological Services Field Office
160 Zillicoa St.
Asheville, NC 28801
phone: 828-258-3939 x238
cell: 828-782-0090

NOTE: This email correspondence and any attachments to and from this sender is subject to the Freedom of Information Act (FOIA) and may be disclosed to third parties.

On Wed, Feb 21, 2018 at 10:49 AM, Endries, Mark <mark_endries@fws.gov> wrote:

Cool!

Could we do a t-test to test it statistically?

Mark

Mark Endries
USFWS
160 Zillicoa St
Asheville, NC 28801
Office: 828.258.3939 ext. 231
Mobile: 828.215.1740

On Wed, Feb 21, 2018 at 10:42 AM, Reid, Rebekah <rebekah_reid@fws.gov> wrote:

I've crunched the spreadsheet with the resilience and Maxent scores. Here's a graph that boils it down. Generally, there is a trend of higher Maxent score, higher resilience...as shown by the trend line. But you can see that the scores are distributed throughout. Let me know if we'd like to use this. If so, I can jazz it up a bit and work

on getting titles instead of numbers for resilience (Very High = 4, Low = 1).

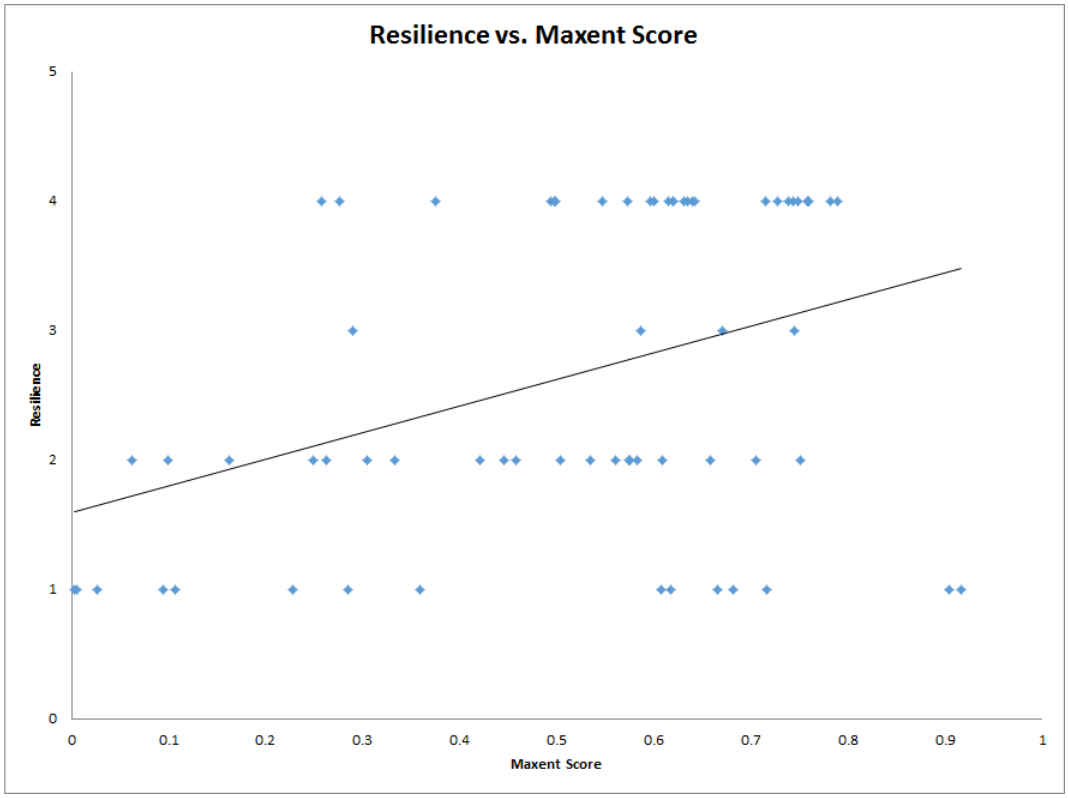

Rebekah Reid

US Fish and Wildlife Service
Asheville Ecological Services Field Office
160 Zillicoa St.
Asheville, NC 28801
phone: 828-258-3939 x238
cell: 828-782-0090

NOTE: This email correspondence and any attachments to and from this sender is subject to the Freedom of Information Act (FOIA) and may be disclosed to third parties.

On Wed, Feb 21, 2018 at 9:23 AM, Marshall, Michael <michael_marshall@fws.gov> wrote:

> Of course! Much appreciated!
>
> Mike
>
> On Wed, Feb 21, 2018 at 9:16 AM, Endries, Mark <mark_endries@fws.gov> wrote:
>
> > Hi Guys,
> >
> > If you can, hold on a bit. I am continuing to wordsmith the document and will have a better document to work with.
> >
> > Could I have until 2 pm?

Thanks!

Mark

Mark Endries
USFWS
160 Zillicoa St
Asheville, NC 28801
Office: 828.258.3939 ext. 231
Mobile: 828.215.1740

On Wed, Feb 21, 2018 at 9:12 AM, Marshall, Michael <michael_marshall@fws.gov> wrote:

> Good morning!
>
> Just looked through the write-up, and it looks great. I agree that we should keep the main body of text in the SSA report simple and easy to read....also agree that much of this could be housed in an appendix for folks who would like to dig deeper into the analysis.
>
> My thoughts on moving forward.....I'd like to take the Model Methods section, edit it a bit, and paste it into the SSA report.....I'll rearrange some of the background tables and text and create an appendix. Once I do this, I'll send out to you guys to have a look.....hopefully we will be ready to send the draft section out to technical team for review this afternoon or tomorrow sometime.
>
> Thanks!
>
> Mike
>
> On Wed, Feb 21, 2018 at 8:52 AM, Reid, Rebekah <rebekah_reid@fws.gov> wrote:
>
>> Thanks, Mark. This is looking great! My comments are below. Mike - feel free to add or change things as you see fit.
>>
>> 1. For current populations, this is really just regurgitated from the species biology section - North Carolina populations as defined in the SSA are consistent with populations delineated by the NCNHP using NatureServe guidelines. South Carolina populations have not been aggregated by the SCHTP; however, in 2011, the USFWS aggregated the South Carolina populations by applying a 2km buffer (USFWS 2011). Attribute data for each population was reviewed to determine the "last observed date" at each population. Data included a wide range of years; however, only those populations that had been observed within the last 10 years were considered current. Populations observed prior to 2007 were excluded from the Maxent model.
>> 2. For land cover - It was determined that 49 default landcover classes coincided with current *Hexastylis naniflora* population locations. Many of the default landcover classifications are similar and for the purposes of discussing Hexastylis naniflora habitat could be grouped together. The definition of each landcover classification was reviewed and categorized using a much broader habitat definition. For example, landcover classifications that, by definition, are dominated by pines were categorized as "evergreen" and landcover classifications that, by

definition, are dominated by hardwoods were classified as "hardwood".

3. I think additional tables may clutter the write-up and I'm not convinced the reviewers would even look at them. We could always include the output report as an appendix if someone really wanted to dig deeper. Another idea...I really like how everything is spelled out in the Model Methods so that it is really clear what we did. If it is too detailed for the main body of the report, I think it could be summarized and the document as a whole could be an appendix. Mike?

Mark - if 1 and 2 aren't what you are after, let me know.

Rebekah Reid

US Fish and Wildlife Service
Asheville Ecological Services Field Office
160 Zillicoa St.
Asheville, NC 28801
phone: 828-258-3939 x238
cell: 828-782-0090

NOTE: This email correspondence and any attachments to and from this sender is subject to the Freedom of Information Act (FOIA) and may be disclosed to third parties.

On Tue, Feb 20, 2018 at 4:44 PM, Endries, Mark <mark_endries@fws.gov> wrote:

> Hi Guys,
>
> I'm sending this out in rough shape, just to keep you up to date on where I am with the maxent writeup.
>
> Rebekah, I've got one comment which I need input from you.
>
> Both, I have a comment on how we derived our "current" population set. I need input on that.
>
> Both, have a brief look and let me know if I am getting too detailed in my summaries or not. One big question is if we want a bunch of tables or summaries of each variable and how they correspond to the Hexastylis occurrences. As you will see I am not including a bunch of tables, though I have as a comment in each paragraph if you'd like to see the data.
>
> I'll continue to work this up tomorrow and am feeling confident I will have a working draft we can send along with the update.
>
> Thanks!
>
> Mark
>
> **Mark Endries**
> USFWS
> 160 Zillicoa St
> Asheville, NC 28801
> Office: 828.258.3939 ext. 231
> Mobile: 828.215.1740

--
Mike Marshall
SSA Program Specialist
U.S. Fish and Wildlife Service Region 4
Cell: 512-461-6217
Alternate email: mmarshall@ag.tamu.edu

Work Schedule 1st Week
Monday-Thursday --> In Office 7:30-4:30 CST

Work Schedule 2nd Week
Monday-Thursday --> In Office 7:30-4:30 CST

This email correspondence and any attachments to and from this sender is subject to the Freedom of Information Act and may be disclosed to third parties.

--
Mike Marshall
SSA Program Specialist
U.S. Fish and Wildlife Service Region 4
Cell: 512-461-6217
Alternate email: mmarshall@ag.tamu.edu

Work Schedule 1st Week
Monday-Thursday --> In Office 7:30-4:30 CST

Work Schedule 2nd Week
Monday-Thursday --> In Office 7:30-4:30 CST

This email correspondence and any attachments to and from this sender is subject to the Freedom of Information Act and may be disclosed to third parties.

--
Mike Marshall
SSA Program Specialist
U.S. Fish and Wildlife Service Region 4
Cell: 512-461-6217
Alternate email: mmarshall@ag.tamu.edu

Work Schedule 1st Week
Monday-Thursday --> In Office 7:30-4:30 CST

Work Schedule 2nd Week
Monday-Thursday --> In Office 7:30-4:30 CST

This email correspondence and any attachments to and from this sender is subject to the Freedom of Information Act and may be disclosed to third parties.

--
Mike Marshall
SSA Program Specialist
U.S. Fish and Wildlife Service Region 4
Cell: 512-461-6217
Alternate email: mmarshall@ag.tamu.edu

Work Schedule 1st Week
Monday-Thursday --> In Office 7:30-4:30 CST

Work Schedule 2nd Week
Monday-Thursday --> In Office 7:30-4:30 CST

This email correspondence and any attachments to and from this sender is subject to the Freedom of Information Act and may be disclosed to third parties.

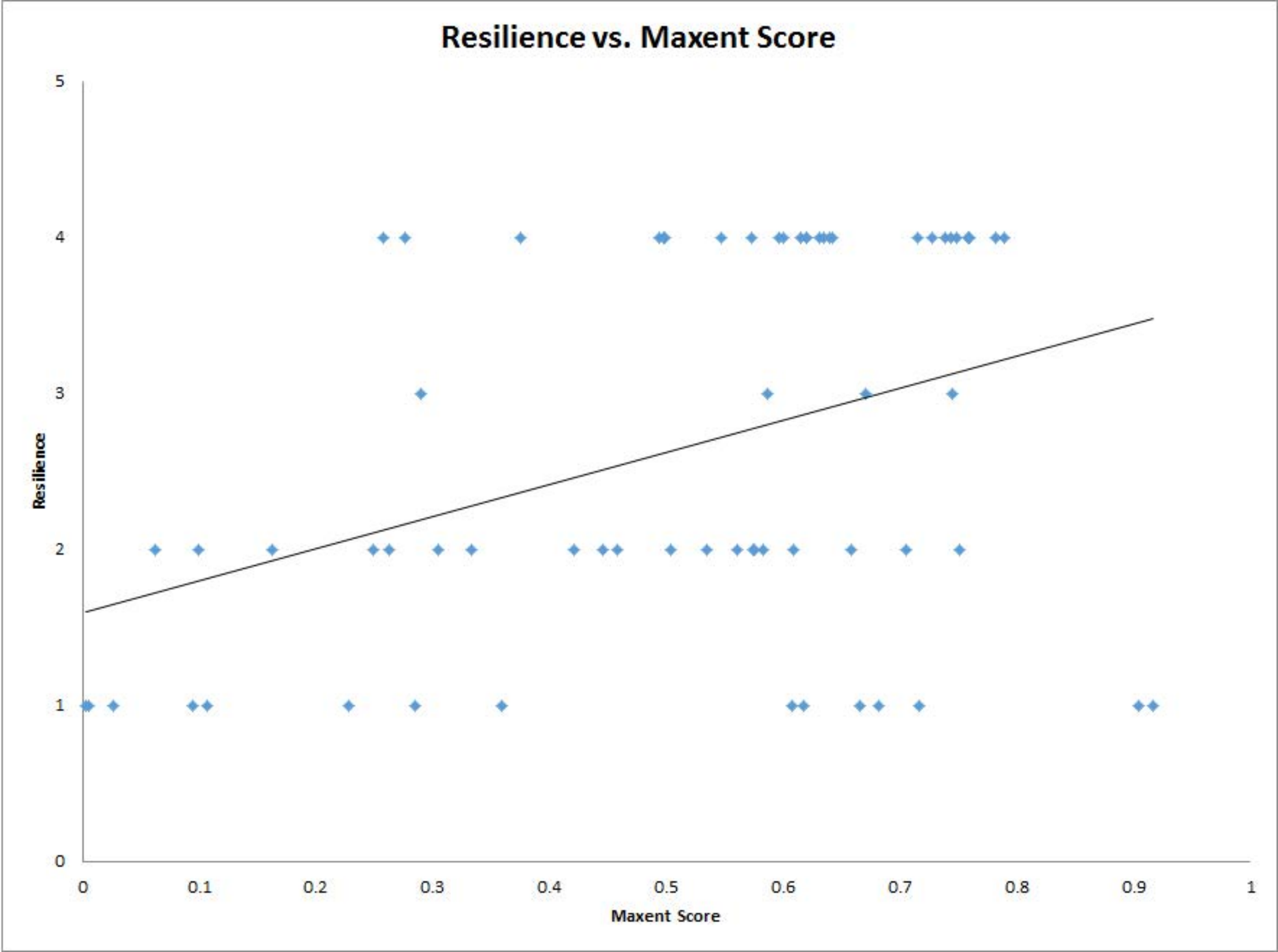
Resilience vs. Maxent Score
Resilience
Maxent Score
0
1
2
3
4
5
0
0.1
0.2
0.3
0.4
0.5
0.6
0.7
0.8
0.9
1

From:	Endries, Mark
To:	Marshall, Michael E
Cc:	Reid, Rebekah N
Subject:	Re: Maxent write-up draft
Date:	Thursday, March 1, 2018 10:32:12 AM
Attachments:	image.png Kruskal-Wallis.txt
Importance:	High

Hi All,

The ANOVA test assumes equal sample sizes between categories. We don't have that with our data so a non-parametric ANOVA is needed. I needed to get some software installed for me to run one, it's not available within Excel. I did that this morning and ran a Kruskal-Wallis One-Way ANOVA. Results are still significant, so nothing much to change, other than the test results in the document. I've attached the output.

Thanks!

Mark

Mark Endries
USFWS
160 Zillicoa St
Asheville, NC 28801
Office: 828.258.3939 ext. 231
Mobile: 828.215.1740

On Thu, Feb 22, 2018 at 8:47 AM, Marshall, Michael <michael_marshall@fws.gov> wrote:

> Excellent! I'll add this to the draft, and look at Rebekah's edits/comments before I send out to the group.
>
> Thanks,
>
> Mike
>
> On Thu, Feb 22, 2018 at 7:22 AM, Reid, Rebekah <rebekah_reid@fws.gov> wrote:
>
> > Cool!
> >
> > Here's the spreadsheet with the graph (with text labels instead of number labels) if we need it.
> >
> > Rebekah Reid
> >
> > US Fish and Wildlife Service
> > Asheville Ecological Services Field Office
> > 160 Zillicoa St.
> > Asheville, NC 28801
> > phone: 828-258-3939 x238
> > cell: 828-782-0090
> >
> > ***NOTE: This email correspondence and any attachments to and from this sender is subject to the Freedom of Information Act (FOIA) and may be disclosed to third parties.***
> >
> > On Thu, Feb 22, 2018 at 7:13 AM, Endries, Mark <mark_endries@fws.gov> wrote:
> >
> > > Hi All,

Anova was the test we needed. I ran it last night and it was indeed significant! See the attached spreadsheet. What it doesn't tell us, however, is which categories are significant. But I think we can simply say we have significant differences between the categories and that the mean maxent score increases with resilience.

Thanks!

Mark

Mark Endries
USFWS
160 Zillicoa St
Asheville, NC 28801
Office: 828.258.3939 ext. 231
Mobile: 828.215.1740

On Wed, Feb 21, 2018 at 1:29 PM, Marshall, Michael <michael_marshall@fws.gov> wrote:

> Awesome! I'll get cracking on including this in the SSA write-up and appendices.
>
> Thanks!
>
> Mike
>
> On Wed, Feb 21, 2018 at 1:14 PM, Endries, Mark <mark_endries@fws.gov> wrote:
>
> > Hi All,
> >
> > I've attached the latest working draft of the Maxent write-up. It's still pretty rough, but we've got a timeline!
> >
> > Thanks!
> >
> > Mark
> >
> > **Mark Endries**
> > USFWS
> > 160 Zillicoa St
> > Asheville, NC 28801
> > Office: 828.258.3939 ext. 231
> > Mobile: 828.215.1740
> >
> > On Wed, Feb 21, 2018 at 10:55 AM, Reid, Rebekah <rebekah_reid@fws.gov> wrote:
> >
> > > It's been a long time since I've done that but Excel has that function. I'm willing to give it a whorl. Stay tuned.
> > >
> > > Rebekah Reid
> > >
> > > US Fish and Wildlife Service
> > > Asheville Ecological Services Field Office
> > > 160 Zillicoa St.
> > > Asheville, NC 28801
> > > phone: 828-258-3939 x238
> > > cell: 828-782-0090
> > >
> > > ***NOTE: This email correspondence and any attachments to and from this sender is subject to the Freedom of Information Act (FOIA) and may be disclosed to third parties.***

On Wed, Feb 21, 2018 at 10:49 AM, Endries, Mark <mark_endries@fws.gov> wrote:

Cool!

Could we do a t-test to test it statistically?

Mark

Mark Endries
USFWS
160 Zillicoa St
Asheville, NC 28801
Office: 828.258.3939 ext. 231
Mobile: 828.215.1740

On Wed, Feb 21, 2018 at 10:42 AM, Reid, Rebekah <rebekah_reid@fws.gov> wrote:

I've crunched the spreadsheet with the resilience and Maxent scores. Here's a graph that boils it down. Generally, there is a trend of higher Maxent score, higher resilience...as shown by the trend line. But you can see that the scores are distributed throughout. Let me know if we'd like to use this. If so, I can jazz it up a bit and work on getting titles instead of numbers for resilience (Very High = 4, Low = 1).

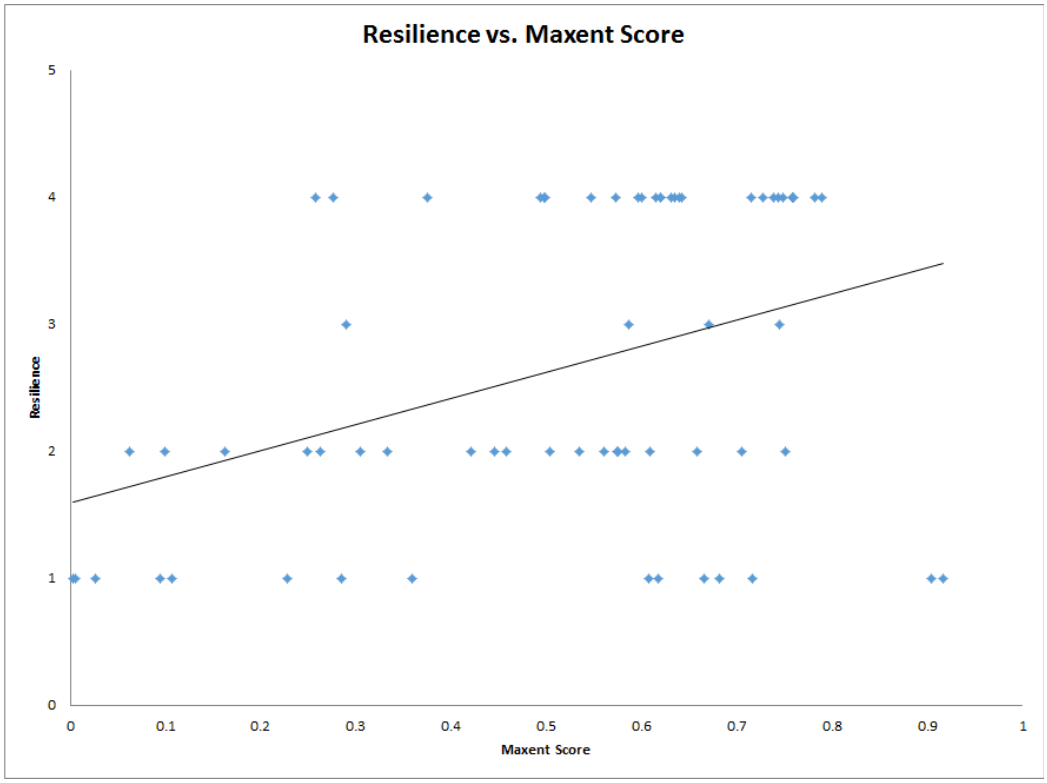

Rebekah Reid

US Fish and Wildlife Service
Asheville Ecological Services Field Office
160 Zillicoa St.
Asheville, NC 28801
phone: 828-258-3939 x238
cell: 828-782-0090

NOTE: This email correspondence and any attachments to and from this sender is subject to the Freedom of Information Act (FOIA) and may be disclosed to third parties.

On Wed, Feb 21, 2018 at 9:23 AM, Marshall, Michael <michael_marshall@fws.gov> wrote:

Of course! Much appreciated!

Mike

On Wed, Feb 21, 2018 at 9:16 AM, Endries, Mark <mark_endries@fws.gov> wrote:

Hi Guys,

If you can, hold on a bit. I am continuing to wordsmith the document and will have a better document to work with.

Could I have until 2 pm?

Thanks!

Mark

Mark Endries
USFWS
160 Zillicoa St
Asheville, NC 28801
Office: 828.258.3939 ext. 231
Mobile: 828.215.1740

On Wed, Feb 21, 2018 at 9:12 AM, Marshall, Michael <michael_marshall@fws.gov> wrote:

Good morning!

Just looked through the write-up, and it looks great. I agree that we should keep the main body of text in the SSA report simple and easy to read....also agree that much of this could be housed in an appendix for folks who would like to dig deeper into the analysis.

My thoughts on moving forward.....I'd like to take the Model Methods section, edit it a bit, and paste it into the SSA report.....I'll rearrange some of the background tables and text and create an appendix. Once I do this, I'll send out to you guys to have a look.....hopefully we will be ready to send the draft section out to technical team for review this afternoon or tomorrow sometime.

Thanks!

Mike

On Wed, Feb 21, 2018 at 8:52 AM, Reid, Rebekah <rebekah_reid@fws.gov> wrote:

Thanks, Mark. This is looking great! My comments are below. Mike - feel free to add or change things as you see fit.

1. For current populations, this is really just regurgitated from the species biology section - North Carolina populations as defined in the SSA are consistent with populations delineated by the NCNHP using

NatureServe guidelines. South Carolina populations have not been aggregated by the SCHTP; however, in 2011, the USFWS aggregated the South Carolina populations by applying a 2km buffer (USFWS 2011). Attribute data for each population was reviewed to determine the "last observed date" at each population. Data included a wide range of years; however, only those populations that had been observed within the last 10 years were considered current. Populations observed prior to 2007 were excluded from the Maxent model.

2. For land cover - It was determined that 49 default landcover classes coincided with current *Hexastylis naniflora* population locations. Many of the default landcover classifications are similar and for the purposes of discussing Hexastylis naniflora habitat could be grouped together. The definition of each landcover classification was reviewed and categorized using a much broader habitat definition. For example, landcover classifications that, by definition, are dominated by pines were categorized as "evergreen" and landcover classifications that, by definition, are dominated by hardwoods were classified as "hardwood".
3. I think additional tables may clutter the write-up and I'm not convinced the reviewers would even look at them. We could always include the output report as an appendix if someone really wanted to dig deeper. Another idea...I really like how everything is spelled out in the Model Methods so that it is really clear what we did. If it is too detailed for the main body of the report, I think it could be summarized and the document as a whole could be an appendix. Mike?

Mark - if 1 and 2 aren't what you are after, let me know.

Rebekah Reid

US Fish and Wildlife Service
Asheville Ecological Services Field Office
160 Zillicoa St.
Asheville, NC 28801
phone: 828-258-3939 x238
cell: 828-782-0090

NOTE: This email correspondence and any attachments to and from this sender is subject to the Freedom of Information Act (FOIA) and may be disclosed to third parties.

On Tue, Feb 20, 2018 at 4:44 PM, Endries, Mark <mark_endries@fws.gov> wrote:

> Hi Guys,
>
> I'm sending this out in rough shape, just to keep you up to date on where I am with the maxent writeup.
>
> Rebekah, I've got one comment which I need input from you.
>
> Both, I have a comment on how we derived our "current" population set. I need input on that.
>
> Both, have a brief look and let me know if I am getting too detailed in my summaries or not. One big question is if we want a bunch of tables or summaries of each variable and how they correspond to the Hexastylis occurrences. As you will see I am not including a bunch of tables, though I

have as a comment in each paragraph if you'd like to see the data.

I'll continue to work this up tomorrow and am feeling confident I will have a working draft we can send along with the update.

Thanks!

Mark

Mark Endries
USFWS
160 Zillicoa St
Asheville, NC 28801
Office: 828.258.3939 ext. 231
Mobile: 828.215.1740

--
Mike Marshall
SSA Program Specialist
U.S. Fish and Wildlife Service Region 4
Cell: 512-461-6217
Alternate email: mmarshall@ag.tamu.edu

Work Schedule 1st Week
Monday-Thursday --> In Office 7:30-4:30 CST

Work Schedule 2nd Week
Monday-Thursday --> In Office 7:30-4:30 CST

This email correspondence and any attachments to and from this sender is subject to the Freedom of Information Act and may be disclosed to third parties.

--
Mike Marshall
SSA Program Specialist
U.S. Fish and Wildlife Service Region 4
Cell: 512-461-6217
Alternate email: mmarshall@ag.tamu.edu

Work Schedule 1st Week
Monday-Thursday --> In Office 7:30-4:30 CST

Work Schedule 2nd Week
Monday-Thursday --> In Office 7:30-4:30 CST

This email correspondence and any attachments to and from this sender is subject to the Freedom of Information Act and may be disclosed to third parties.

--
Mike Marshall
SSA Program Specialist
U.S. Fish and Wildlife Service Region 4
Cell: 512-461-6217
Alternate email: mmarshall@ag.tamu.edu

Work Schedule 1st Week
Monday-Thursday --> In Office 7:30-4:30 CST

Work Schedule 2nd Week
Monday-Thursday --> In Office 7:30-4:30 CST

This email correspondence and any attachments to and from this sender is subject to the Freedom of Information Act and may be disclosed to third parties.

--
Mike Marshall
SSA Program Specialist
U.S. Fish and Wildlife Service Region 4
Cell: 512-461-6217
Alternate email: mmarshall@ag.tamu.edu

Work Schedule 1st Week
Monday-Thursday --> In Office 7:30-4:30 CST

Work Schedule 2nd Week
Monday-Thursday --> In Office 7:30-4:30 CST

This email correspondence and any attachments to and from this sender is subject to the Freedom of Information Act and may be disclosed to third parties.

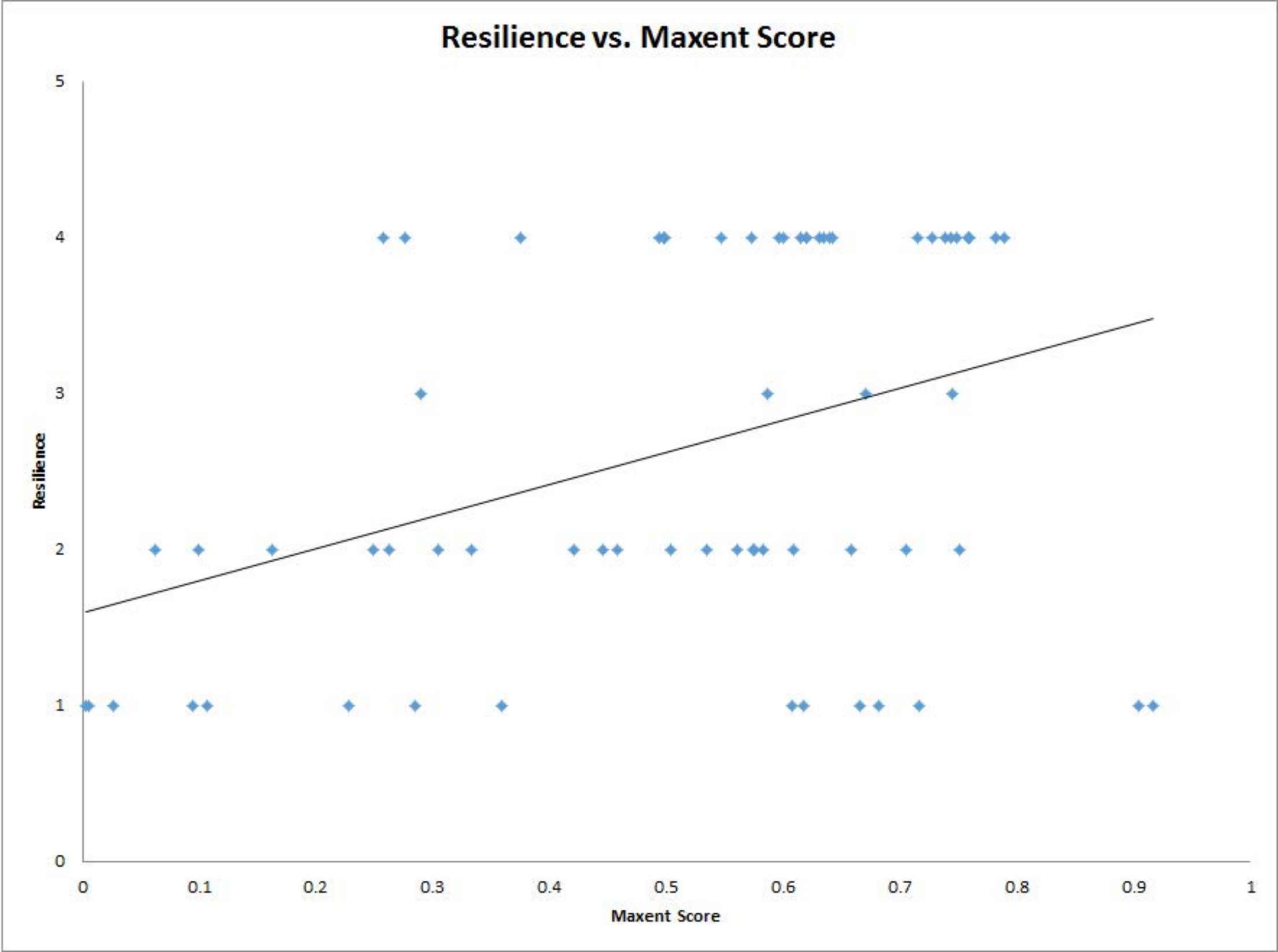
Resilience vs. Maxent Score
Resilience
Maxent Score
0
1
2
3
4
5
0
0.1
0.2
0.3
0.4
0.5
0.6
0.7
0.8
0.9
1

Kruskal-Wallis One-Way Nonparametric AOV

Variable	Mean Rank	Sample Size
high	37.5	4
low	26.8	13
moderate	24.6	20
very	40.3	27
Total	32.5	64

Kruskal-Wallis Statistic 9.8668
P-Value, Using Chi-Squared Approximation 0.0197

Parametric AOV Applied to Ranks

Source	DF	SS	MS	F	P
Between	3	3420.5	1140.17	3.71	0.0162
Within	60	18419.5	306.99		
Total	63	21840.0			

Total number of values that were tied 0
Max. diff. allowed between ties 0.00001

Cases Included 64 Missing Cases 44

Study Extent, Coordinate System, and Cell Size

Fifty three 10-digit hydrologic units (HUC) comprise the analysis extent (Figure 1). In North Carolina it includes all 10-digit HUC that fall within the boundaries of 8-digit HUC with known occurrence of Hexastylis. In South Carolina we also included all 10-digit HUC that fell within the boundaries of 8-digit HUC with known occurrence of Hexastylis, but excluded the southern portions of the HUC-8 areas due to the boundaries being exceedingly large and far away from any known occurrences.

Figure 1. Analysis extent. Red line indicates Maxent analysis extent, blue lines are 8-digit HUC boundaries, black lines are 10-digit HUC boundaries. The orange line in the inset map indicates where the analysis extent is situated in North and South Carolina

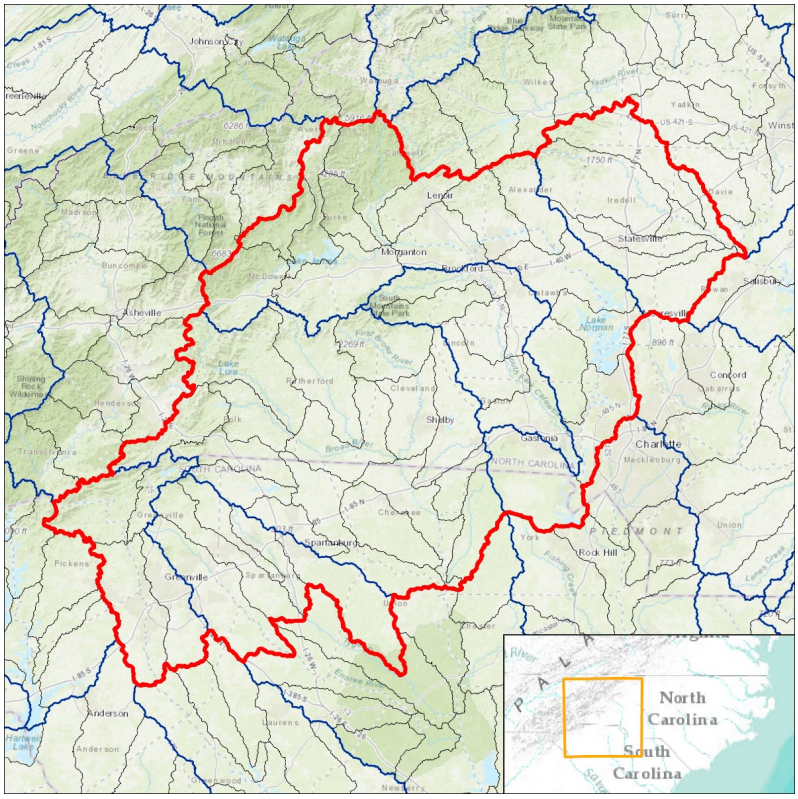

Coordinate System: USA Contiguous Albers Equal Area Conic USGS version

Cell Size: 30 x 30 meters derived from the USGS National GAP Landcover

Source Element Occurrence Data

Hexastylis naniflora element occurrence data was obtained from the North and South Carolina Natural Heritage Programs. These data were in polygon format and digitized at scale that accurately identified the boundaries of the individual population areas. Current populations of Hexastylis naniflora were identified by reviewing the last observed data in the database and excluding all populations that have not been observed in the last 10 years (2007). To represent these current population areas in Maxent, a raster cell center was retained for every 30 x 30 meter pixel that was situated within the current element occurrence data polygons.

Source Datasets Used:

USGS National GAP Landcover - The GAP National Terrestrial Ecosystems – Ver 3.0 is a 2011 update of the National Gap Analysis Program Land Cover Data – Version 2.2 for the conterminous U.S. The GAP National Terrestrial Ecosystems – Version 3.0 represents a highly thematically detailed land cover map of the U.S at a 30 x 30 meter pixel resolution. The map legend includes types described by NatureServe's Ecological Systems Classification (Comer et al. 2002) as well as land use classes described in the National Land Cover Dataset 2011 (Homer et al. 2015). These data cover the entire continental U.S. and are a continuous data layer. The land cover map identifies 49 different land cover types within the range of Hexastylis Naniflora.

SSURGO Soils - The SSURGO database contains information about soil as collected by the National Cooperative Soil Survey over the course of a century. The information was gathered by walking over the land and observing the soil. Many soil samples were analyzed in laboratories. The maps outline areas called map units. The map units describe soils and other components that have unique properties, interpretations, and productivity. The information was collected at scales ranging from 1:12,000 to 1:63,360.

National Elevation Dataset - The NED is a seamless dataset with the best available raster elevation data of the conterminous United States, Alaska, Hawaii, and territorial islands. The NED is derived from diverse source data that are processed to a common coordinate system and unit of vertical measure. NED data are available nationally (except for Alaska) at resolutions of 1 arc-second (about 30 meters) and 1/3 arc-second (about 10 meters), and in limited areas at 1/9 arc-second (about 3 meters). The 1/3 arc-second database was used for HENA modelling purposes.

PRISM Climate Data - The PRISM Climate Group gathers climate observations from a wide range of monitoring networks, applies sophisticated quality control measures, and develops spatial climate datasets to reveal short- and long-term climate patterns. The resulting datasets incorporate a variety of modeling techniques and are available at multiple spatial/temporal resolutions, covering the period from 1895 to the present.

Model Variables Created:

Landcover – Landcover represented by the default landcover classification (Table 1).

Landcover Hexastylis Grouping – Landcover represented by a grouping of landcover types. For the purposes of discussing Hexastylis naniflora habitat, many of the default landcover classifications are similar and could be grouped together. The definition of each landcover classification was reviewed and categorized using a much broader habitat definition (Table 1).

Table 1. Landcover classification

Default Landcover Classification	Hexastylis Grouping
Southern Piedmont Glade and Barrens	Barren
Southern Ridge and Valley / Cumberland Dry Calcareous Forest	Barren
Undifferentiated Barren Land	Barren
Cultivated Cropland	Disturbed
Deciduous Plantations	Disturbed
Developed, High Intensity	Disturbed
Developed, Low Intensity	Disturbed
Developed, Medium Intensity	Disturbed
Developed, Open Space	Disturbed
Disturbed/Successional - Grass/Forb Regeneration	Disturbed
Disturbed/Successional - Shrub Regeneration	Disturbed
Evergreen Plantation or Managed Pine	Disturbed
Harvested Forest - Grass/Forb Regeneration	Disturbed
Harvested Forest-Shrub Regeneration	Disturbed
Introduced Upland Vegetation - Annual Grassland	Disturbed
Introduced Upland Vegetation - Shrub	Disturbed
Introduced Upland Vegetation - Treed	Disturbed
Pasture/Hay	Disturbed
Quarries, Mines, Gravel Pits and Oil Wells	Disturbed
Ruderal forest	Disturbed
Southern Appalachian Low Mountain Pine Forest	Evergreen
Southern Appalachian Montane Pine Forest and Woodland	Evergreen
Southern and Central Appalachian Cove Forest	Hardwood
Southern and Central Appalachian Oak Forest	Hardwood
Southern and Central Appalachian Oak Forest - Xeric	Hardwood
Southern Piedmont Mesic Forest	Hardwood
Central and Southern Appalachian Montane Oak Forest	High Elevation
Central and Southern Appalachian Northern Hardwood Forest	High Elevation
Central and Southern Appalachian Spruce-Fir Forest	High Elevation

Southern Appalachian Grass and Shrub Bald	High Elevation
Southern Appalachian Grass and Shrub Bald - Shrub Modifier	High Elevation
Appalachian Hemlock-Hardwood Forest	Mixed
Southern Piedmont Dry Oak-(Pine) Forest - Hardwood Modifier	Mixed
Southern Piedmont Dry Oak-(Pine) Forest - Loblolly Pine Modifier	Mixed
Southern Piedmont Dry Oak-(Pine) Forest - Mixed Modifier	Mixed
Southern Ridge and Valley Dry Calcareous Forest	Mixed
Southern Ridge and Valley Dry Calcareous Forest - Pine modifier	Mixed
Open Water (Fresh)	Open Water/Wetland
Southern and Central Appalachian Bog and Fen	Open Water/Wetland
Southern Piedmont/Ridge and Valley Upland Depression Swamp	Open Water/Wetland
Southern Appalachian Granitic Dome	Outcrop
Southern Appalachian Montane Cliff	Outcrop
Southern Appalachian Rocky Summit	Outcrop
Southern Piedmont Cliff	Outcrop
Southern Piedmont Granite Flatrock	Outcrop
South-Central Interior Large Floodplain - Forest Modifier	Riparian
South-Central Interior Small Stream and Riparian	Riparian
Southern Piedmont Large Floodplain Forest - Forest Modifier	Riparian
Southern Piedmont Small Floodplain and Riparian Forest	Riparian

Landcover Diversity – Identifies the number of landcover classes (default classification) within a 10-cell radius (300 meters) of an individual pixel.

Landcover Majority – Identifies the dominant landcover class (default classification) within a 10-cell radius (300 meters) of an individual pixel.

SSURGO mukey – SSURGO soils dataset represented by the Map Unit Key (mukey)

SSURGO Drainage Class – SSURGO soils dataset represented by wettest drainage class. Drainage class refers to the frequency and duration of wet periods in conditions similar to those under which the soil formed.

SSURGO Hydrologic Group – SSURGO soils dataset represented by hydrologic soil groups are based on estimates of runoff potential. Soils are assigned to one of four groups according to the rate of water infiltration when the soils are not protected by vegetation, are thoroughly wet, and receive precipitation from long-duration storms.

Elevation – National elevation dataset elevation values. This 10-meter dataset was reclassified to 30-meters.

Aspect 9-class – Using the national elevation dataset, the aspect was derived and categorized into the following classes: Flat, North, Northeast, East, Southeast, South, Southwest, West, and Northwest.

Aspect 5-class – Using the national elevation dataset, the aspect was derived and categorized into the following classes: Flat, North, East, South, and West.

Slope – The national elevation dataset represented by degree of slope.

Geomorphons – A pattern recognition analysis that converts a digital elevation dataset into 10 common landform elements: flat, peak, ridge, shoulder, spur, slope, pit, valley, footslope, and hollow. The national elevation dataset was used as the source elevation for the analysis.

Average Annual Precipitation – Climate dataset of average annual precipitation according to a model using point precipitation and elevation data for the 30-year period of 1971-2000.

Maximum Average Annual Temperature – Climate dataset of average annual maximum temperature according to a model using point temperature data for the 30-year period of 1981-2010.

Minimum Average Annual Temperature – Climate dataset of average annual minimum temperature according to a model using point temperature data for the 30-year period of 1981-2010.

Maxent Model Development

Maxent software for species habitat modeling (version 3.4.1) was used (Philips et al., 2018).

An initial single model Maxent run was done to determine which variables could be excluded due to limited percent contribution to the model. Any variable that contributed less than 1% to the single model run results was excluded in the final model. The following variables were excluded: landcover diversity, SSURGO drainage class, SSURGO hydrologic group, aspect 9-class, aspect 5-class, slope, and maximum annual temperature.

For the final model a 10-run replicate Maxent model was created using crossvalidation. For replicate models, the occurrence data is randomly split into a number of equal-sized groups called "folds", and separate models are created leaving out each fold in turn. The individual model runs are then averaged together to derive the final model. Cloglog output format was used. Cloglog output gives an estimate between 0 and 1 of probability of presence assuming an appropriate sampling design.

Figure 2. Maxent model output map.

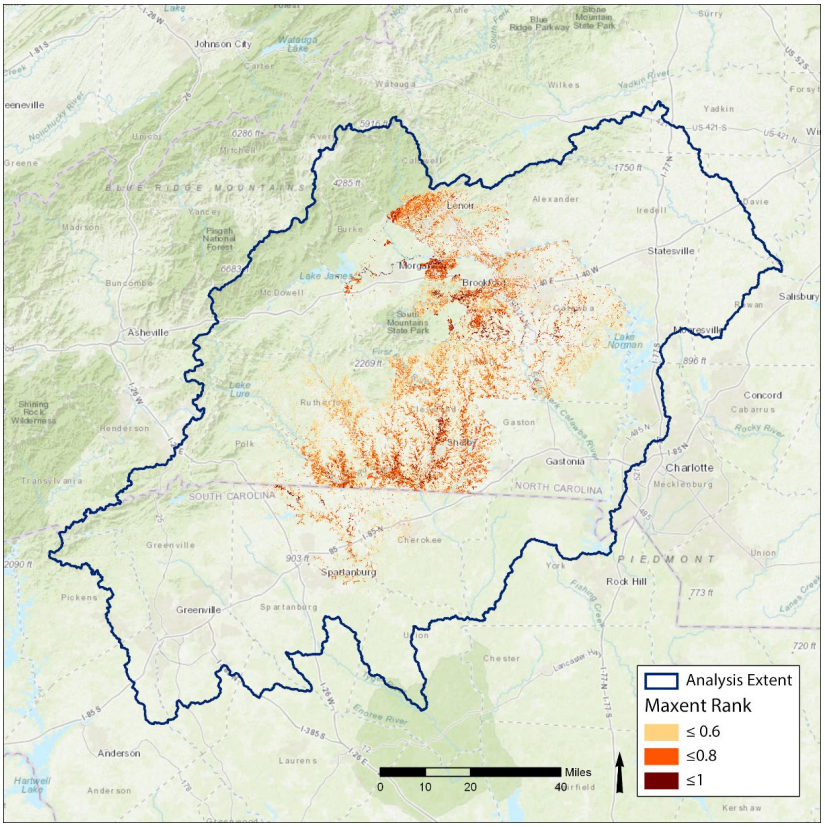

Results

Figure 2 shows the model output. The minimum cutoff value (to determine if an area is considered potential habitat for a species) of 0.406 was determined by using the average 10th percentile training presence. The 10th percentile training presence uses the suitability threshold associated with the presence record that occurs at the 10th percentile of presence records (Phillips 2018). This value excludes some of the outlier population areas in the Maxent predictions to focus on the typical habitat conditions for this species. The total area ranked greater than 0.406 in the Maxent model was just 6.39% of the total analysis area (Table 1).

Table 1. Area estimates of the Maxent model

Maxent Score	Acres	Square Miles	Percent of Total
0.406 and greater	321,262.37	501.97	6.39%
0.6 and greater	146,712.65	229.24	2.92%
0.8 and greater	22,677.96	35.43	0.45%

The average area-under-curve (AUC) score for the replicate Maxent model is 0.849. The AUC is calculated from the receiver operating characteristic (ROC) plot. This value has a range of 0 – 1 and may be interpreted as a single test statistic that assesses model performance, indicating the ability of the model to correctly classify the occurrence data used. AUC values close to 0.50 indicate a model fit no better than random, values less than 0.5 indicate a model fit worse than random, a value of 1.0 indicate a perfect fit (Baldwin 2009). A value of 0.849 is a good fitting model.

The Maxent output supplies estimates of the relative contributions of the environmental variables to the Maxent model (Table 2.)

Table 2. Percent contribution of the environmental variables

Environmental Variable	Percent Contribution
SSURGO mukey	23.3%
Minimum Annual Temperature	20.7%
Average Annual Precipitation	14.6%
Landcover	13%
Landcover Majority	9.5%
Landcover Hexastylis Grouping	7.3%
Geomorphons	6.4%
Elevation	5.2%

SSURGO mukey is the top contributing variable. 135 different individual soil types are present within the polygon boundaries of the Hexastylis element occurrences. Many of these individual soil types are part of soil complexes and are separated by things such as percent slope, erosion, how stony/rocky, and amount of clay. The most common individual soil type was Meadowfield-Rhodhiss complex, 25 to 60 percent slopes, very stony (12.9% of total). However, collectively the Meadowfield soils only comprised 13.5% of all soils). The individual Pacolet soil types were very common and collectively comprise 36% of all soil types present. Woolwine soils were also collectively common, comprising 10% of all soils present.

Commented [EM1]:
MUKEY

The minimum annual average temperature range in the analysis extent is 39 – 51 degrees Fahrenheit. The majority of the Hexastylis element occurrences (92%) are found at the 47 and 48 degrees. The Average annual precipitation range in the analysis extent is 42 – 81 inches per year. The majority of the Hexastylis element occurrences (81%) are found in the 47 – 49 inches per year range.

Piedmont forested landcover habitats dominate the land area of the element occurrences. Southern Piedmont Dry Oak-Pine Forest – Hardwood Modifier (52%), Southern Piedmont Mesic Forest (10%), Southern Piedmont Small Floodplain and Riparian Forest (3.6%), and Southern Piedmont Dry Oak-Pine Forest – Loblolly Pine Modifier (2.3%) collectively comprise 72% of the

element occurrences area. Unfortunately, non-native habitats are also present. Evergreen Plantation or Managed Pine (8%), Harvested Forest – Grass/Forb Regeneration (7%), Developed, Open Space (5%), Pasture/Hay (2.5%) collectively comprise 22% of the total element occurrence area. The Remaining 6 percent of element occurrence area is comprised of a mix of 14 other natural and disturbed landcover classes, but each at small percentages.

The landcover majority classification scheme reduces the total number of landcover classes present in the analysis extent from 23 to 12. Southern Piedmont Dry Oak-Pine Forest – Hardwood Modifier is still the dominant landcover class (56%). However disturbed categories are increased in area (sum total of 35%). Evergreen plantation or managed pine (12%) and Pasture/Hay (12%) are the only other categories that have at least 10% or greater area. The increase in disturbed landcover area representation in the landcover majority layer suggests that many Hexastylis population areas are situated in areas impacted by disturbed landcover. This is likely due to urban encroachment and increasing fragmentation of habitats.

The landcover Hexastylis grouping reveals the amount of disturbance present in Hexastylis population areas. Landcover classes grouped as disturbed comprises 26% of the total area. Mixed forest (deciduous and evergreen) comprises 58%, hardwood forest 11%, and riparian 3.6%. Open water, evergreen and barren landcover groupings are all at less than 1% each.

Geomorphons revealed that the majority of Hexastylis element occurrence areas are situated in concave landforms. Geomorphon categories hollow (15%), valley (35%), and depression (17%) collectively comprise 67% of all Hexastylis population areas. Flat landforms comprise 22.5% of the area and convex landforms the remaining 10.5%.

Within the analysis extent, the range of elevation present is 335 – 5,265 feet. For Hexastylis, the prime elevation range is from 666 – 896 feet (54% of total element occurrence area). A lesser elevation range is present from 935 – 1,165 (35% of total element occurrence area).

Commented [EM2]: ClassName

Commented [EM3]: Not sure if we can say this or not…

Commented [EM4]: Count

Commented [EM5]: Morph

Commented [EM6]: Elevation Value

Citations

Baldwin, R.A. 2009. Use of maximum entropy modeling in wildlife research. Entropy. 11:854-866.

Phillips, S. J. 2018. A Brief Tutorial on Maxent. Available from url: http://biodiversityinformatics.amnh.org/open_source/maxent/. Accessed on 2018-02/21.

Steven J. Phillips, Miroslav Dudík, Robert E. Schapire. [Internet] Maxent software for modeling species niches and distributions (Version 3.4.1). Available from url: http://biodiversityinformatics.amnh.org/open_source/maxent/. Accessed on 2018-2-20.

HENA Maxent Model Methods

Study Extent, Coordinate System, and Cell Size

53 10-digit hydrologic units comprised the analysis extent (Figure 1).

Figure 1. Analysis extent. Red line indicates the 10-digit hydrologic boundary. The orange line in the inset map indicates where analysis extent is situated in North and South Carolina

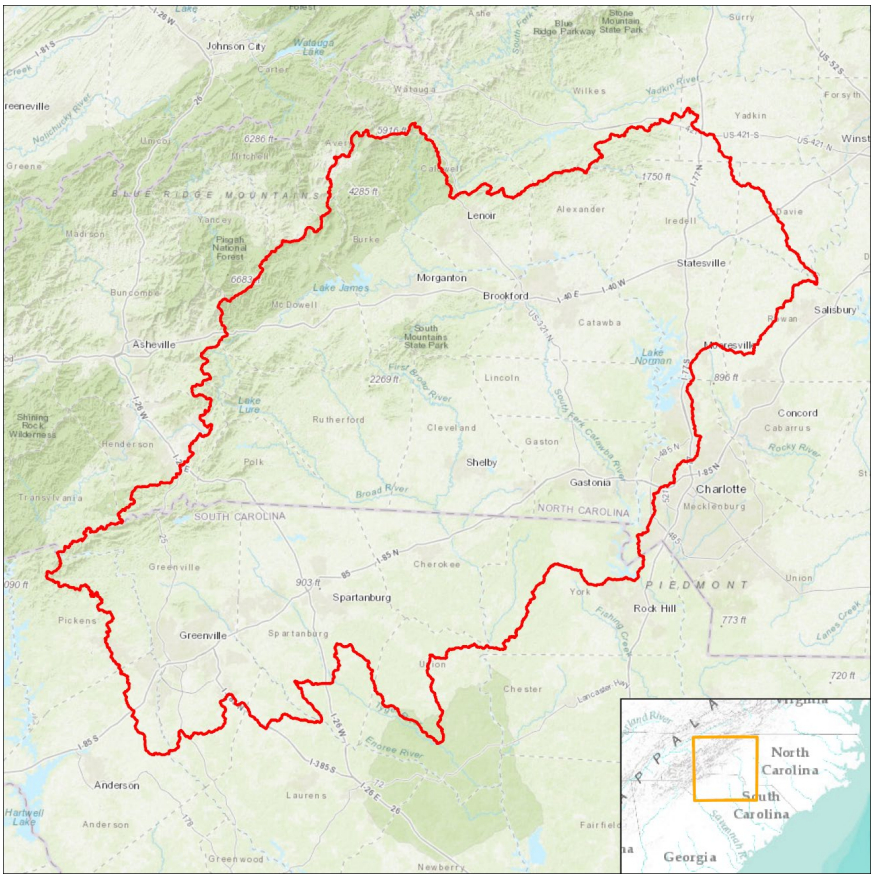

Coordinate System: USA Contiguous Albers Equal Area Conic USGS version

Cell Size: 30 x 30 meters derived from the USGS National GAP Landcover

Source Element Occurrence Data

Hexastylis naniflora element occurrence data was obtained from the North and South Carolina Natural Heritage Programs. These data were in polygon format and digitized at scale which identified the boundaries of the individual population areas.

How the data was trimmed to "current" populations

Commented [EM1]: I need someone to write this up.

To represent these population areas in Maxent, a raster cell center was retained for every 30 x 30 meter pixel that was situated within the element occurrence data polygons.

Source Datasets Used:

USGS National GAP Landcover - The GAP National Terrestrial Ecosystems – Ver 3.0 is a 2011 update of the National Gap Analysis Program Land Cover Data – Version 2.2 for the conterminous U.S. The GAP National Terrestrial Ecosystems – Version 3.0 represents a highly thematically detailed land cover map of the U.S. The map legend includes types described by NatureServe's Ecological Systems Classification (Comer et al. 2002) as well as land use classes described in the National Land Cover Dataset 2011 (Homer et al. 2015). These data cover the entire continental U.S. and are a continuous data layer. These raster data have a 30 m x 30 m cell resolution. The land cover map identifies 107 different land cover types within the range of the Eastern Indigo Snake.

SSURGO Soils - The SSURGO database contains information about soil as collected by the National Cooperative Soil Survey over the course of a century. The information was gathered by walking over the land and observing the soil. Many soil samples were analyzed in laboratories. The maps outline areas called map units. The map units describe soils and other components that have unique properties, interpretations, and productivity. The information was collected at scales ranging from 1:12,000 to 1:63,360.

National Elevation Dataset - The NED is a seamless dataset with the best available raster elevation data of the conterminous United States, Alaska, Hawaii, and territorial islands. The NED is derived from diverse source data that are processed to a common coordinate system and unit of vertical measure. NED data are available nationally (except for Alaska) at resolutions of 1 arc-second (about 30 meters) and 1/3 arc-second (about 10 meters), and in limited areas at 1/9 arc-second (about 3 meters). The 1/3 arc-second database was used for HENA modelling purposes

PRISM Climate Data - The PRISM Climate Group gathers climate observations from a wide range of monitoring networks, applies sophisticated quality control measures, and develops spatial climate datasets to reveal short- and long-term climate patterns. The resulting datasets incorporate a variety of modeling techniques and are available at multiple spatial/temporal resolutions, covering the period from 1895 to the present. Average annual precipitation and average minimum and maximum temperature was used for HENA modelling purposes.

Model Variables Created:

Landcover – Landcover represented by the default landcover classification (Table 1).

Landcover Hexastylis Grouping – Landcover represented by a reclassification (Table 1).

Commented [EM2]: Rebekah, could you add something on what your thought process was regarding the grouping of landcover classes?

Table 1. Landcover classification

Default Landcover Classification	Hexastylis Grouping
Southern Piedmont Glade and Barrens	Barren
Southern Ridge and Valley / Cumberland Dry Calcareous Forest	Barren
Undifferentiated Barren Land	Barren
Cultivated Cropland	Disturbed
Deciduous Plantations	Disturbed
Developed, High Intensity	Disturbed
Developed, Low Intensity	Disturbed
Developed, Medium Intensity	Disturbed
Developed, Open Space	Disturbed
Disturbed/Successional - Grass/Forb Regeneration	Disturbed
Disturbed/Successional - Shrub Regeneration	Disturbed
Evergreen Plantation or Managed Pine	Disturbed
Harvested Forest - Grass/Forb Regeneration	Disturbed
Harvested Forest-Shrub Regeneration	Disturbed
Introduced Upland Vegetation - Annual Grassland	Disturbed
Introduced Upland Vegetation - Shrub	Disturbed
Introduced Upland Vegetation - Treed	Disturbed
Pasture/Hay	Disturbed
Quarries, Mines, Gravel Pits and Oil Wells	Disturbed
Ruderal forest	Disturbed
Southern Appalachian Low Mountain Pine Forest	Evergreen
Southern Appalachian Montane Pine Forest and Woodland	Evergreen
Southern and Central Appalachian Cove Forest	Hardwood
Southern and Central Appalachian Oak Forest	Hardwood
Southern and Central Appalachian Oak Forest - Xeric	Hardwood
Southern Piedmont Mesic Forest	Hardwood
Central and Southern Appalachian Montane Oak Forest	High Elevation
Central and Southern Appalachian Northern Hardwood Forest	High Elevation
Central and Southern Appalachian Spruce-Fir Forest	High Elevation
Southern Appalachian Grass and Shrub Bald	High Elevation
Southern Appalachian Grass and Shrub Bald - Shrub Modifier	High Elevation

Appalachian Hemlock-Hardwood Forest	Mixed
Southern Piedmont Dry Oak-(Pine) Forest - Hardwood Modifier	Mixed
Southern Piedmont Dry Oak-(Pine) Forest - Loblolly Pine Modifier	Mixed
Southern Piedmont Dry Oak-(Pine) Forest - Mixed Modifier	Mixed
Southern Ridge and Valley Dry Calcareous Forest	Mixed
Southern Ridge and Valley Dry Calcareous Forest - Pine modifier	Mixed
Open Water (Fresh)	Open Water/Wetland
Southern and Central Appalachian Bog and Fen	Open Water/Wetland
Southern Piedmont/Ridge and Valley Upland Depression Swamp	Open Water/Wetland
Southern Appalachian Granitic Dome	Outcrop
Southern Appalachian Montane Cliff	Outcrop
Southern Appalachian Rocky Summit	Outcrop
Southern Piedmont Cliff	Outcrop
Southern Piedmont Granite Flatrock	Outcrop
South-Central Interior Large Floodplain - Forest Modifier	Riparian
South-Central Interior Small Stream and Riparian	Riparian
Southern Piedmont Large Floodplain Forest - Forest Modifier	Riparian
Southern Piedmont Small Floodplain and Riparian Forest	Riparian

Landcover Diversity – Identifies the number of landcover classes within a 10-cell radius (300 meters) of an individual pixel.

Landcover Majority – Identifies the dominant landcover class within a 10-cell radius (300 meters) of an individual pixel.

SSURGO mukey – SSURGO soils dataset represented by the Map Unit Key (MUKey)

SSURGO Drainage Class – SSURGO soils dataset represented by wettest drainage class. Drainage class refers to the frequency and duration of wet periods in conditions similar to those under which the soil formed.

SSURGO Hydrologic Group – SSURGO soils dataset represented by hydrologic soil groups are based on estimates of runoff potential. Soils are assigned to one of four groups according to the rate of water infiltration when the soils are not protected by vegetation, are thoroughly wet, and receive precipitation from long-duration storms.

Elevation – National elevation dataset elevation values.

Aspect 9 class – Using the national elevation dataset the aspect was derived and categorized into the following classes: flat, North, Northeast, East, Southeast, South, Southwest, West, Northwest.

Aspect 5 class – Using the national elevation dataset the aspect was derived and categorized into the following classes: flat, North, East, South, West.

Slope – The national elevation dataset degrees represented by degree of slope.

Geomorphons – Geomorphons is a pattern recognition analysis that converts a digital elevation dataset into 10 common landform elements: flat, peak, ridge, shoulder, spur, slope, pit, valley, footslope, hollow. The national elevation dataset was used as the source elevation for the analysis.

Average Annual Precipitation – Climate dataset of average annual precipitation according to a model using point precipitation and elevation data for the 30-year period of 1971-2000.

Maximum Average Annual Temperature – Climate dataset of average maximum temperature according to a model using point temperature data for the 30-year period of 1981-2010.

Minimum Average Annual Temperature – Climate dataset of average minimum temperature according to a model using point temperature data for the 30-year period of 1981-2010.

Maxent Model Development

Maxent software for species habitat modeling (version 3.4.1) was used (Philips et al., 2018).

An initial single model Maxent run was done to determine which variables could be excluded due to limited percent contribution to the model. Any variable that contributed less than 1% to the single model run was excluded in the final model. The following versions were excluded: landcover diversity, SSURGO drainage class, SSURGO hydrologic group, aspect 9 class, aspect 5 class, slope, and maximum annual temperature.

For the final model a 10-run, crossvalidation, cloglog, replicate Maxent model was created. In this run the occurrence data is randomly split into a number of equal-sized groups called "folds", and models are created leaving out each fold in turn.

Results

The average area-under-curve (AUC) score for the replicate Maxent runs is 0.849. The AUC is calculated from the receiver operating characteristic (ROC) plot. This value has a range of 0 – 1 and may be interpreted as a single test statistic that assesses model performance, indicating the ability of the model to correctly classify the occurrence data used. AUC values close to 0.50 indicate a model fit no better than random, values less than 0.5 indicate a model fit worse than random, a value of 1.0 indicate a perfect fit (Baldwin 2009). A value of 0.849 is a good fitting model.

The Maxent output supplies estimates of the relative contributions of the environmental variables to the Maxent model (Table 1.)

Table 1. Percent contribution of the environmental variables

Environmental Variable	Percent Contribution
SSURGO mukey	23.3
Minimum Annual Temperature	20.7
Average Annual Precipitation	14.6
Landcover	13
Landcover Majority	9.5
Landcover Hexastylis Grouping	7.3
Geomorphons	6.4
Elevation	5.2

SSURGO mukey is the top contributing variable. 135 different individual soil types are present within the polygon boundaries of the Hexastylis element occurrences. Many of these individual soil types are part of soil complexes and are separated by things such as percent slope, erosion, how stony/rocky, and amount of clay. The most common individual soil type was Meadowfield-Rhodhiss complex, 25 to 60 percent slopes, very stony (12.9% of total). However, collectively the Meadowfield soils only comprised 13.5 percent of all soils). The individual Pacolet soil types were very common and collectively comprise 36% of all soil types present. Woolwine soils were also collectively common, comprising 10% of all soils present.

Commented [EM3]:
MUKEY

The minimum annual average temperature range in the analysis extent is 39 – 51 degrees Fahrenheit. The majority of the Hexastylis element occurrences (92%) are found in the 47 and 48 degree ranges. The Average annual precipitation range in the analysis extent is 42 – 81 inches per year. The majority of the Hexastylis element occurrences (81%) are found in the 47 – 49 inches per year range.

Piedmont forested habitats dominate the land area of the element occurrences. Southern Piedmont Dry Oak-Pine Forest – Hardwood Modifier (52%), Southern Piedmont Mesic Forest (10%), Southern Piedmont Small Floodplain and Riparian Forest (3.6%), and Southern Piedmont Dry Oak-Pine Forest – Loblolly Pine Modifier (2.3%) collectively comprise 72% of the element occurrences area. Unfortunately, non-native habitats are also present. Evergreen Plantation or Managed Pine (8%), Harvested Forest – Grass/Forb Regeneration (7%), Developed, Open Space (5%), Pasture/Hay (2.5%) collectively comprise 22% of the total element occurrence area. The Remaining 6 percent of element occurrence area is comprised of a mix of 14 other natural and disturbed landcover classes, but each at small percentages.

Commented [EM4]:
ClassName

Using the landcover majority classification scheme reduces the total number of landcover classes present from 23 to 12. Southern Piedmont Dry Oak-Pine Forest – Hardwood Modifier is still the dominant landcover class (56%). However disturbed categories are increased in area (sum total of 35%) with Evergreen plantation or managed pine (12%) and Pasture/Hay (12%) are the only other categories that have at least 10% or greater area. The increase in disturbed landcover area

representation in the landcover majority layer suggests that many Hexastylis population areas are situated in areas dominated by disturbed landcover. This is likely due to increasing fragmentation of habitats.

The landcover Hexastylis grouping reveals the amount of disturbance present in Hexastylis population areas. Landcover grouped as disturbed comprises 26 percent of the total area. Mixed Forest (deciduous and evergreen) comprises 58 percent, hardwood forest 11 percent , riparian 3.6%. Open water, evergreen and barren landcover groupings are all at less than 1 percent each.

Geomorphons revealed that the majority of Hexastylis element occurrence areas are situated in concave landforms. Geomorphon categories hollow (15%), valley (35%), and depression (17%) collectively comprise 67% of all Hexastylis population areas. Flat landforms comprise 22.5% of the area and convex landforms the remaining 10.5%.

Elevation prime range displays a pronounced peak from 203 – 273 (54% of total element occurrence area) and a lesser peak another from 285 – 355 (35% of total element occurrence area).

Baldwin, R.A. 2009. Use of maximum entropy modeling in wildlife research. Entropy. 11:854-866.

Steven J. Phillips, Miroslav Dudík, Robert E. Schapire. [Internet] Maxent software for modeling species niches and distributions (Version 3.4.1). Available from url: http://biodiversityinformatics.amnh.org/open_source/maxent/. Accessed on 2018-2-20.

Commented [EM5]:
Count

Commented [EM6]:
Morph

Commented [EM7]:
Elevation Value

Statistix 9.0 3/1/2018, 10:20:22 AM

Kruskal-Wallis One-Way Nonparametric AOV

Variable	Mean Rank	Sample Size
high	37.5	4
low	26.8	13
moderate	24.6	20
very	40.3	27
Total	32.5	64

Kruskal-Wallis Statistic 9.8668
P-Value, Using Chi-Squared Approximation 0.0197

Parametric AOV Applied to Ranks

Source	DF	SS	MS	F	P
Between	3	3420.5	1140.17	3.71	0.0162
Within	60	18419.5	306.99		
Total	63	21840.0			

Total number of values that were tied 0
Max. diff. allowed between ties 0.00001

Cases Included 64 Missing Cases 44